

ELMAVAN 3D WAVEFORMS (Measured data sampled at 50 kHz) 51000 packets of 144 samples from 2019-03-19T16:48:15.125.999.

Processed Tue Mar 19 17:55:53 2019 by ELM ver.2012-10-06 from 001__elm20190319_164814__dat00.bin

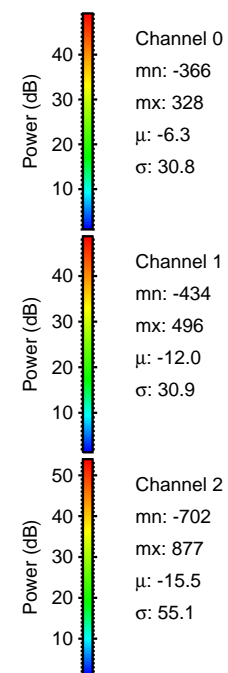

Processed Tue Mar 19 17:55:59 2019 by ELM ver.2012-10-06 from 001__elm20190319_164814__dat00.bin

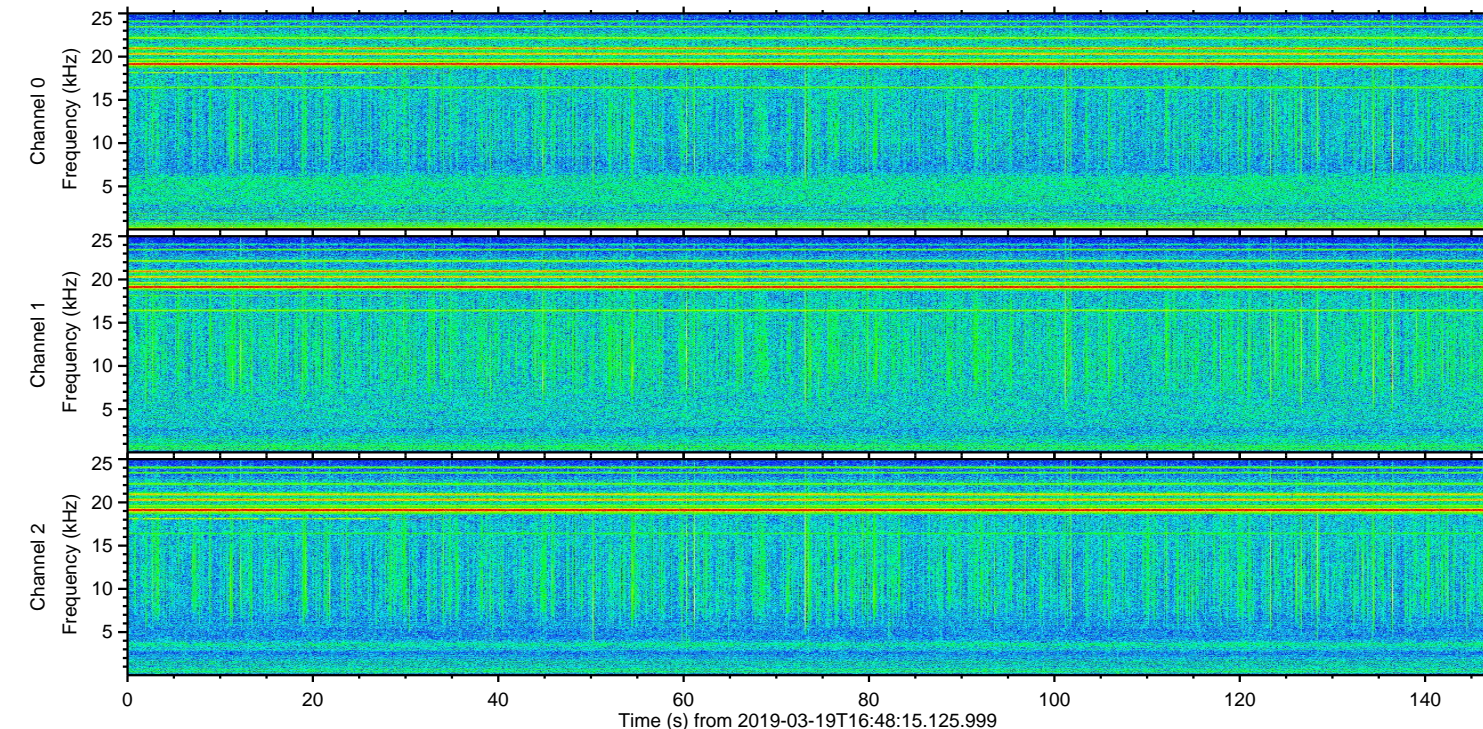
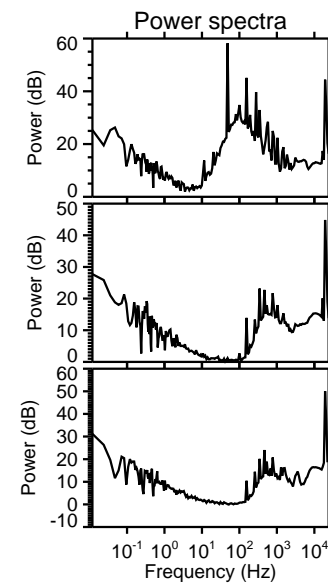
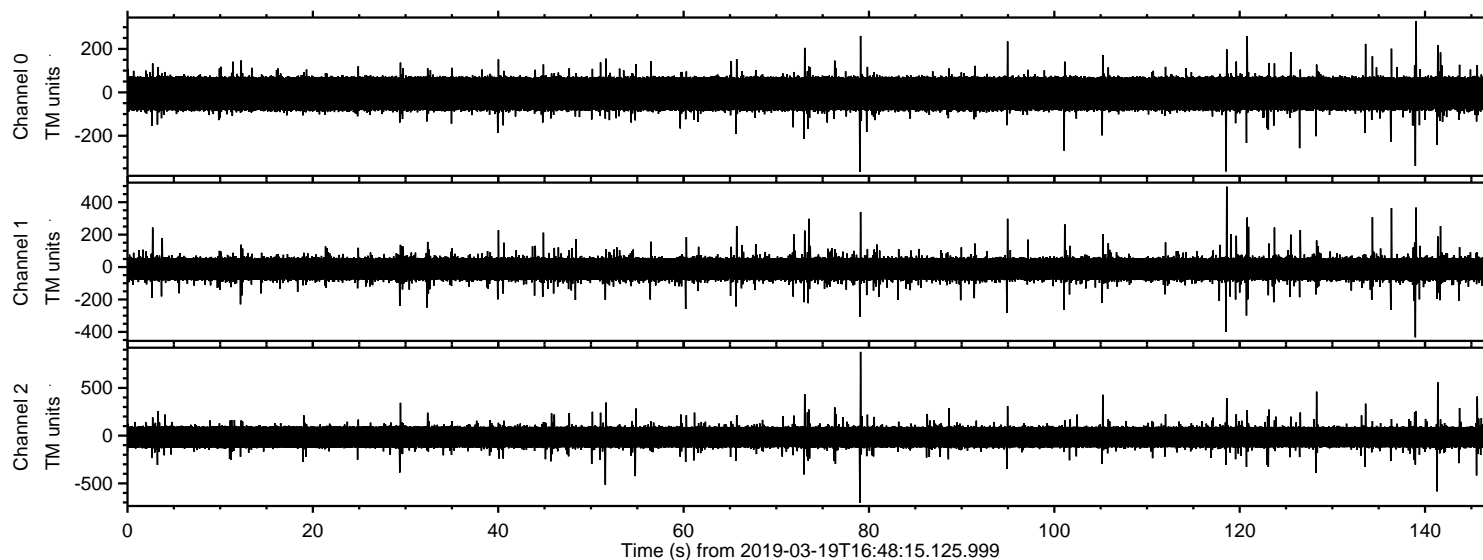
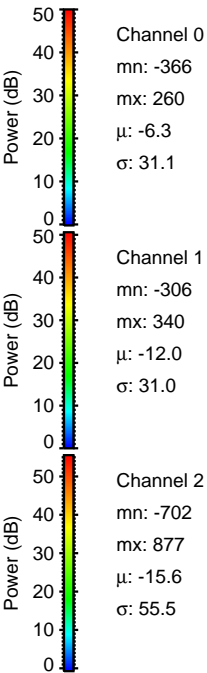
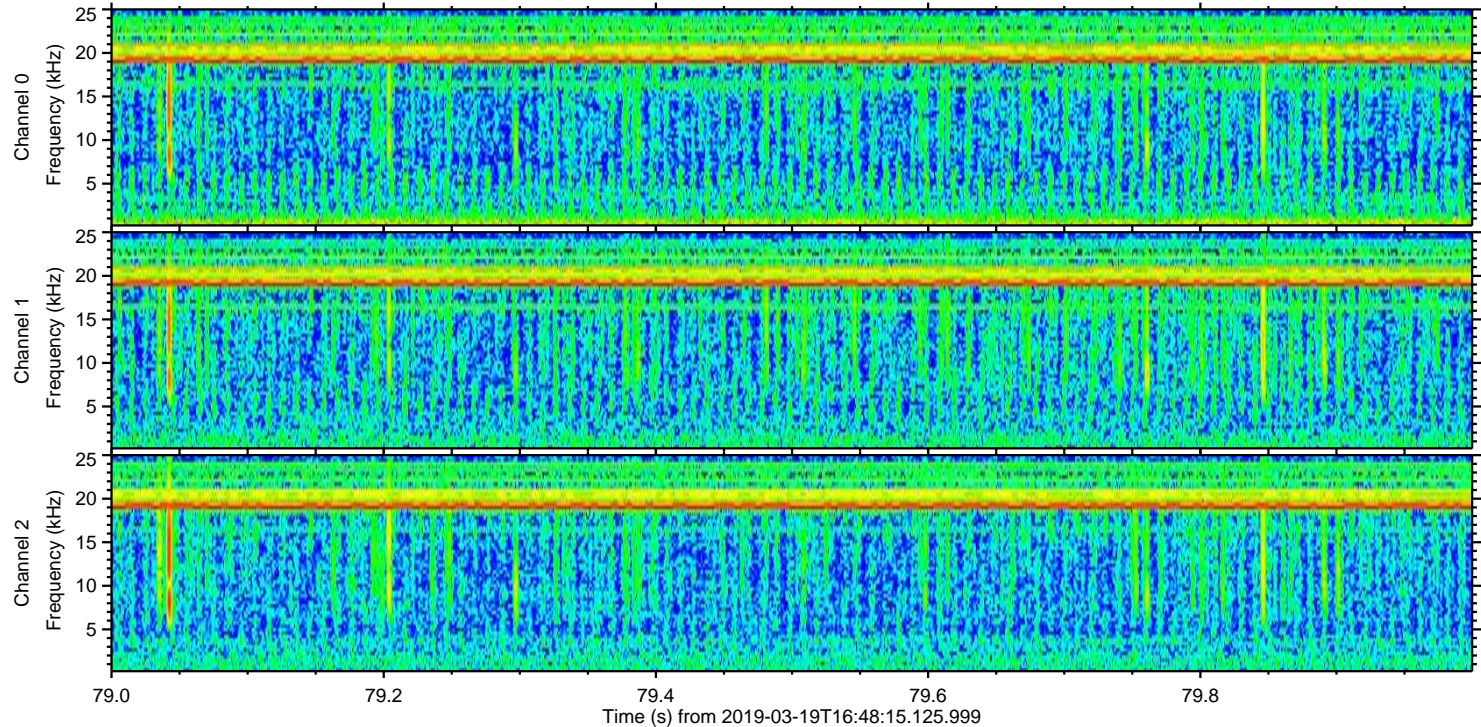
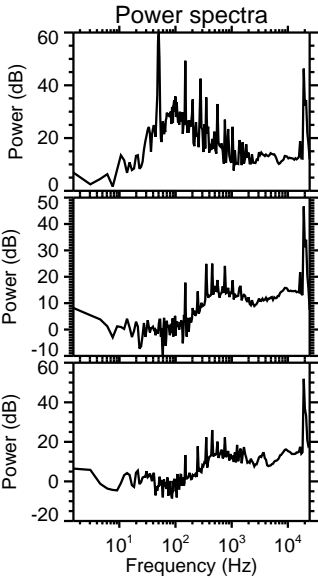
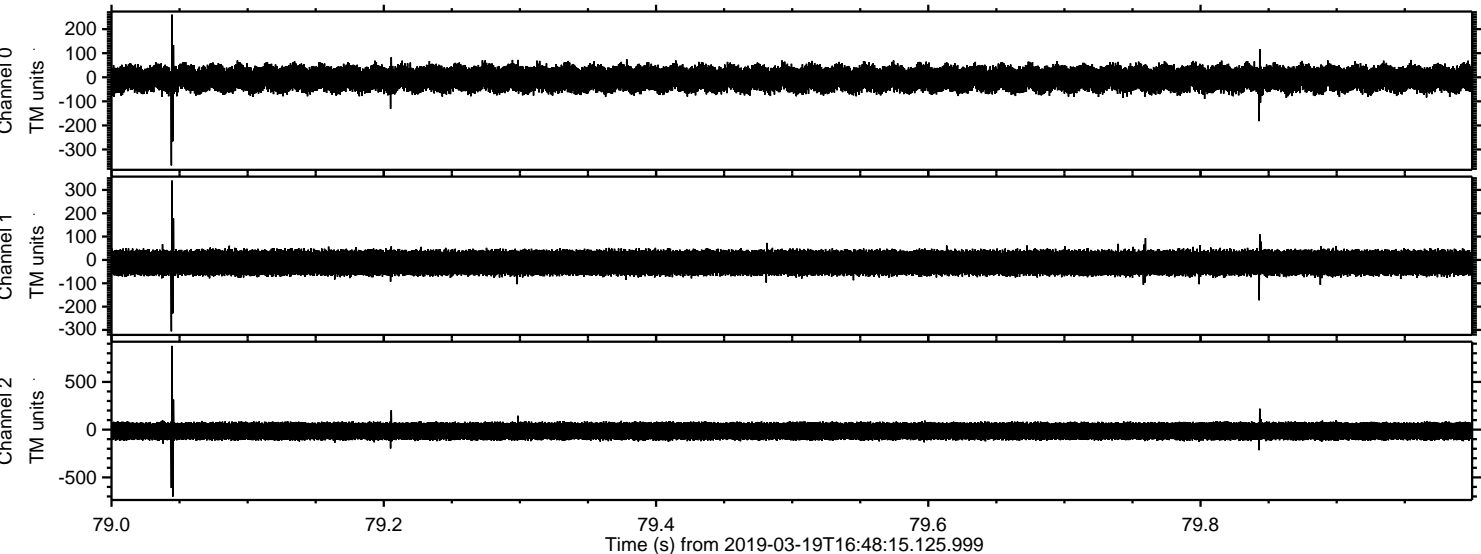

ELMAVAN 3D WAVEFORMS (Measured data sampled at 50 kHz) 51000 packets of 144 samples from 2019-03-19T16:48:15.125.999. Part 142/147

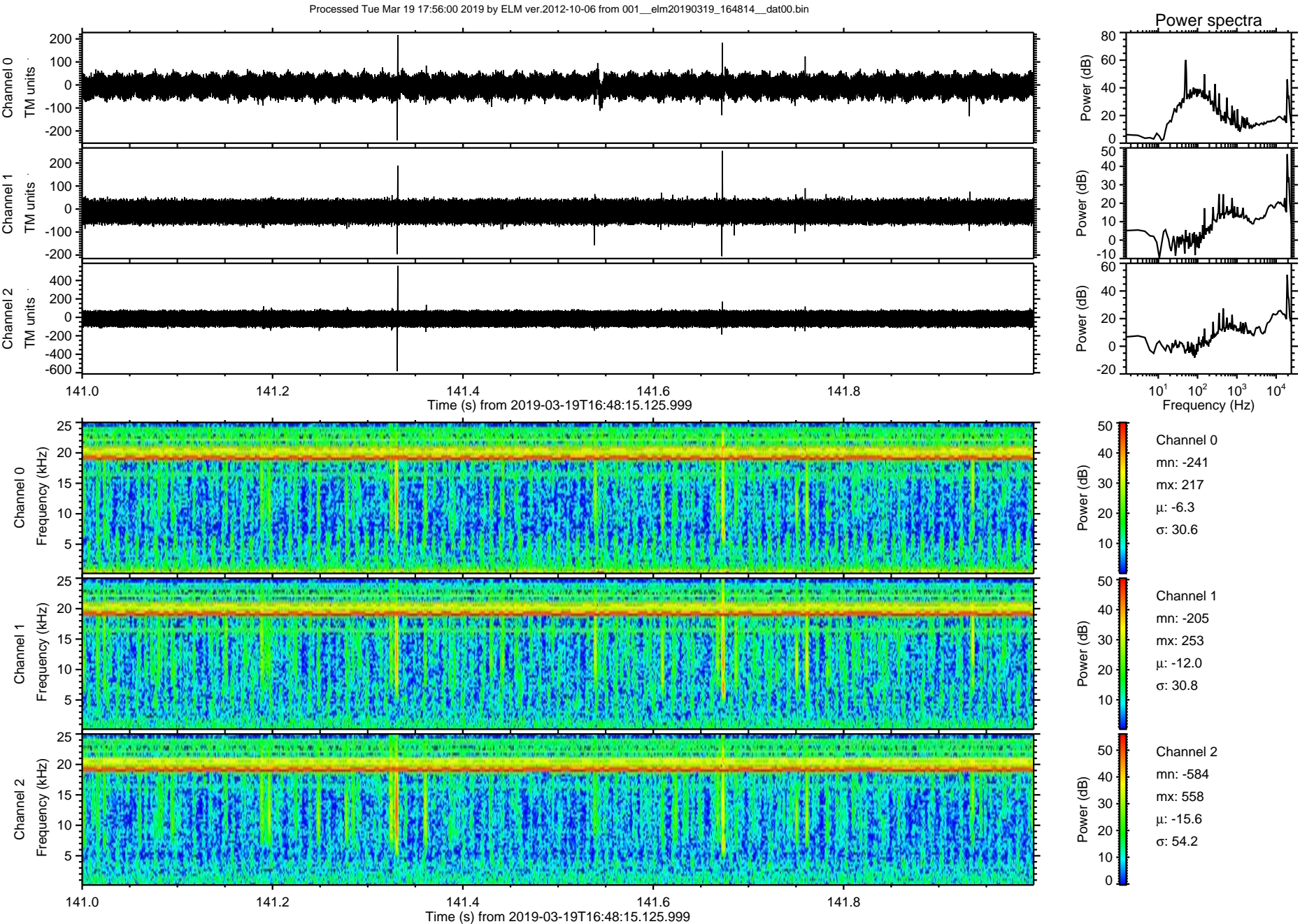

Processed Tue Mar 19 17:56:00 2019 by ELM ver.2012-10-06 from 001__elm20190319_164814__dat00.bin

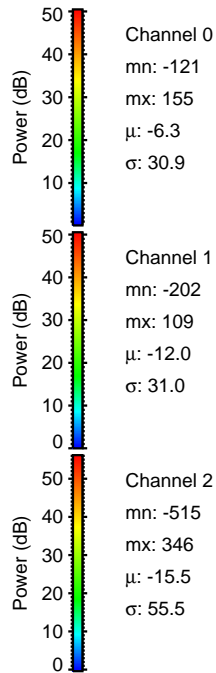
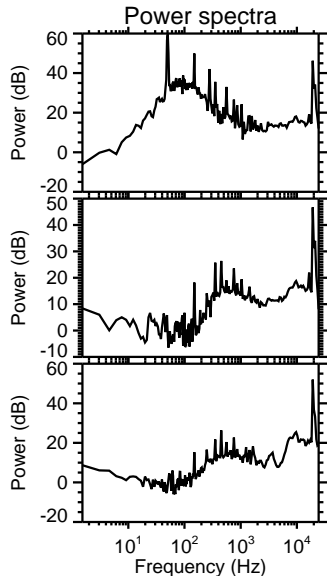
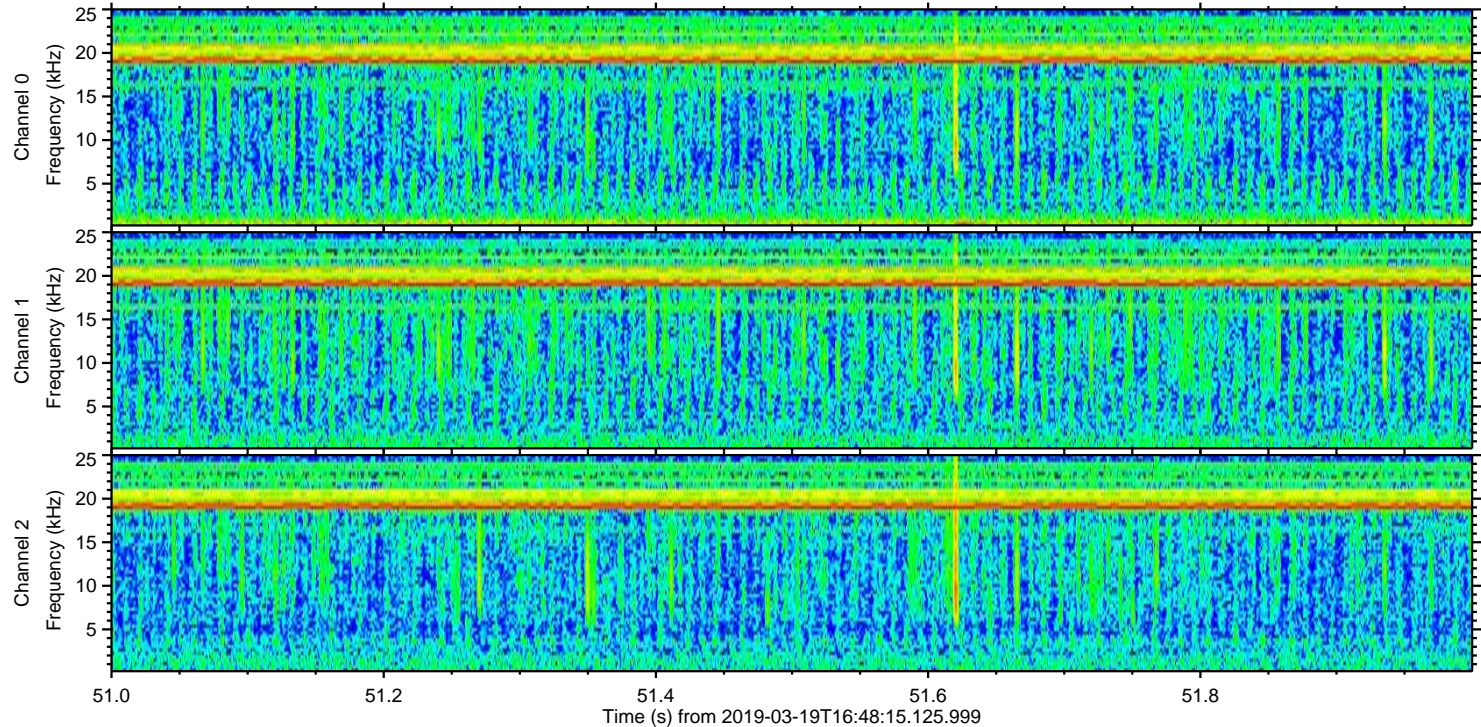
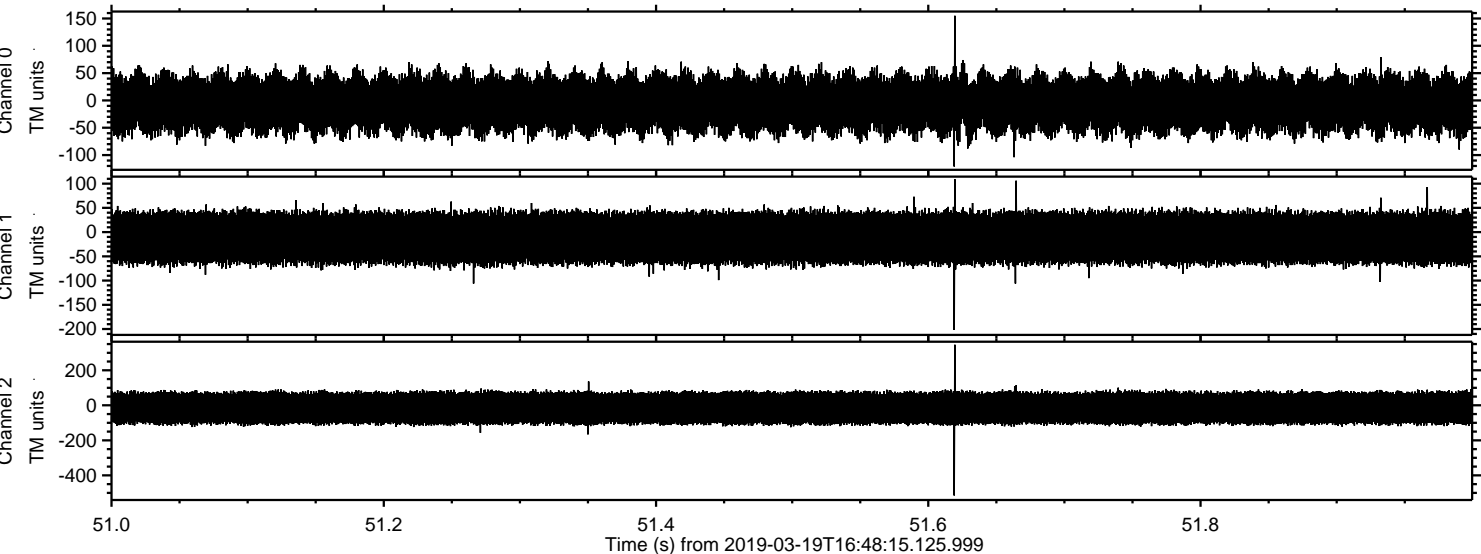

ELMAVAN 3D WAVEFORMS (Measured data sampled at 50 kHz) 51000 packets of 144 samples from 2019-03-19T16:48:15.125.999. Part 119/147

Processed Tue Mar 19 17:56:01 2019 by ELM ver.2012-10-06 from 001__elm20190319_164814__dat00.bin

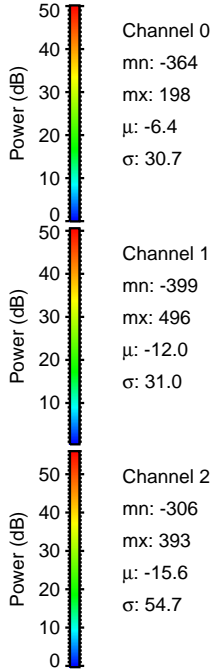
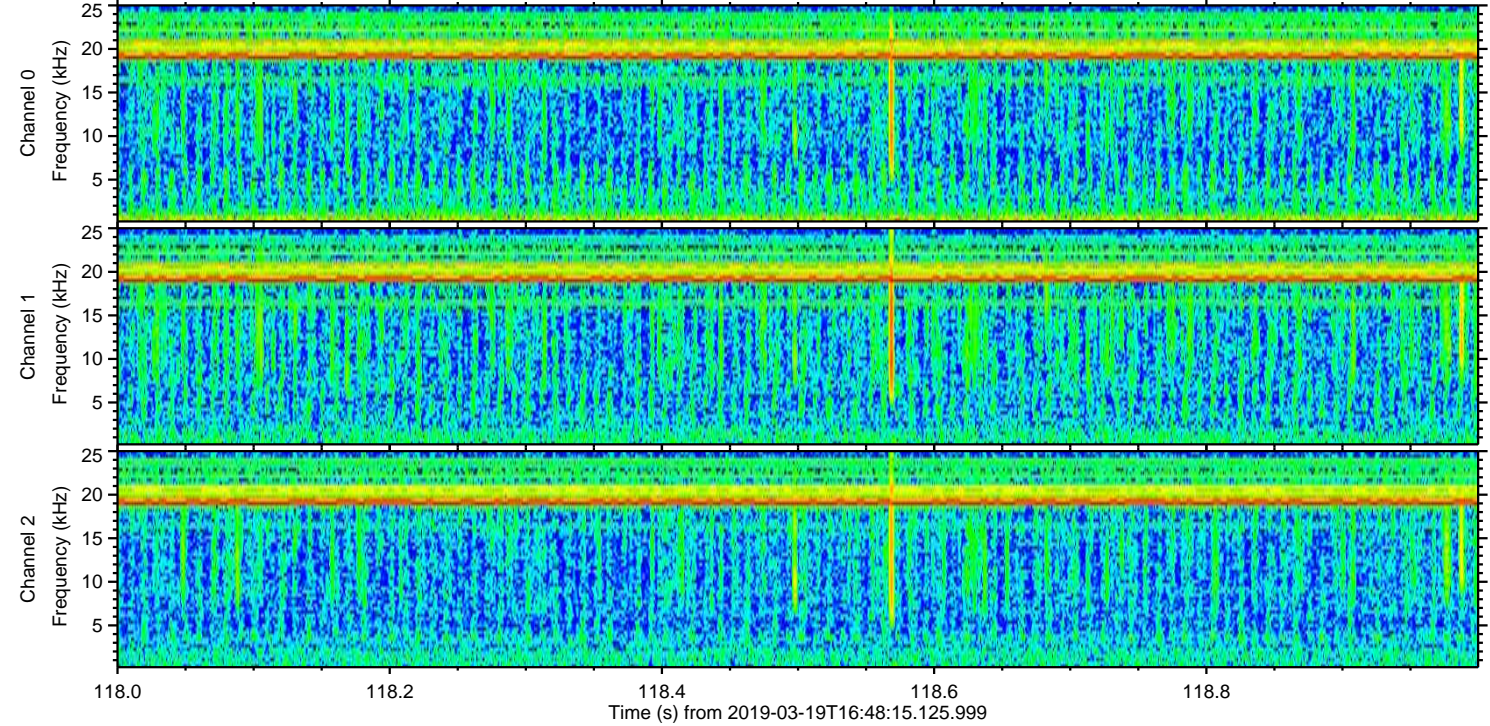
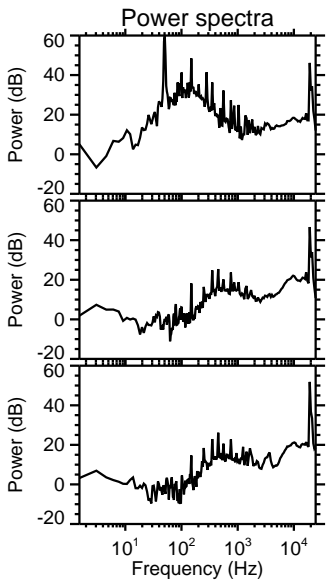
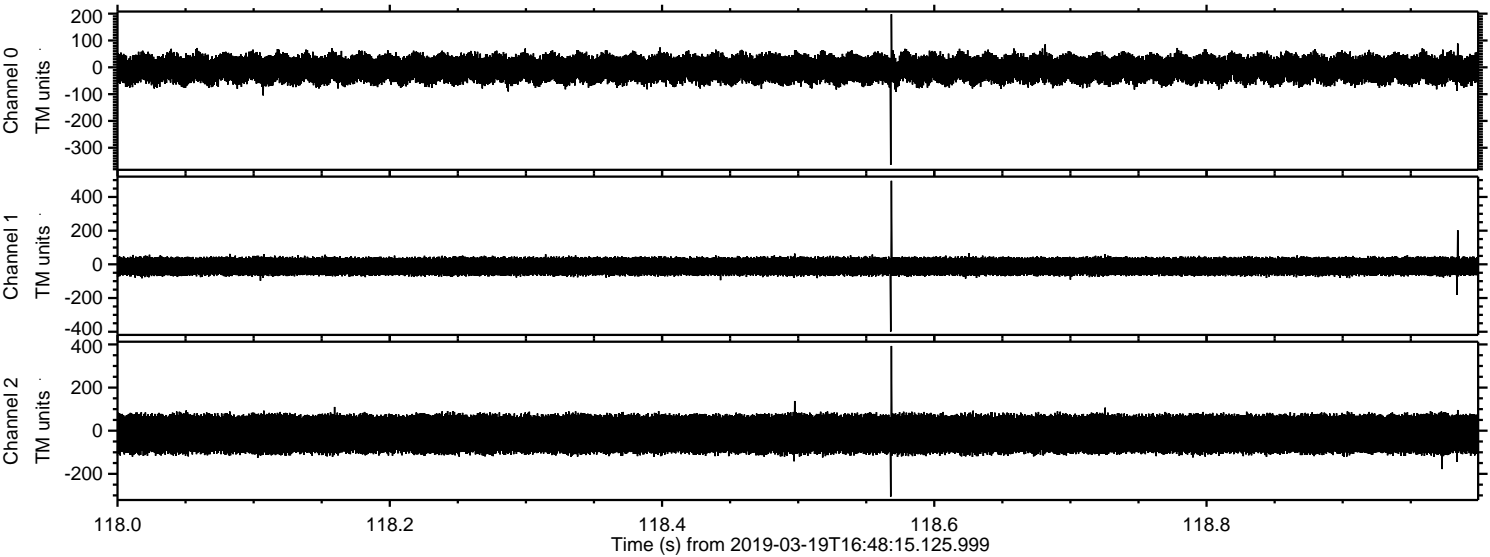

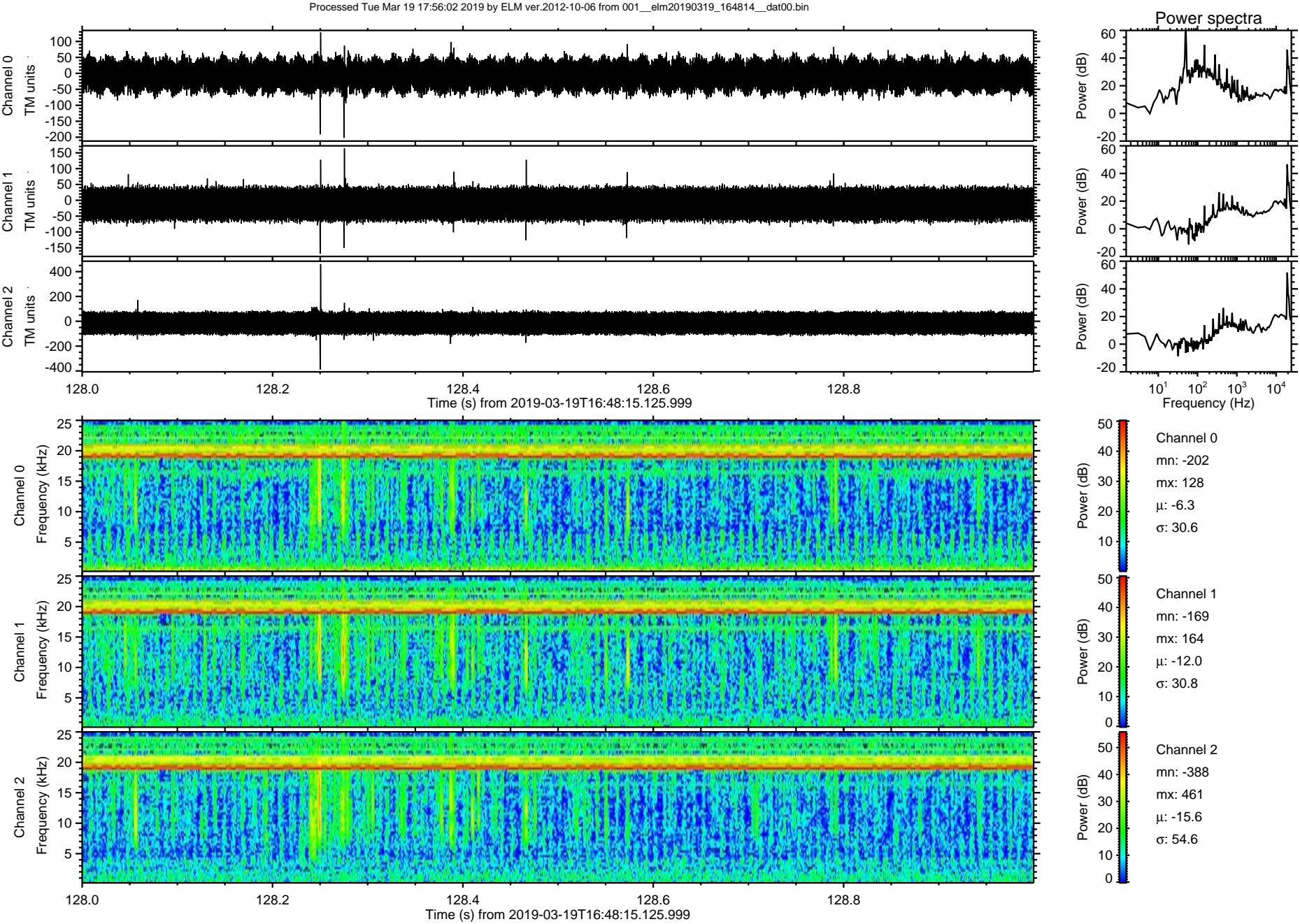

ELMAVAN 3D WAVEFORMS (Measured data sampled at 50 kHz) 51000 packets of 144 samples from 2019-03-19T16:48:15.125.999. Part 140/147

Processed Tue Mar 19 17:56:02 2019 by ELM ver.2012-10-06 from 001__elm20190319_164814__dat00.bin

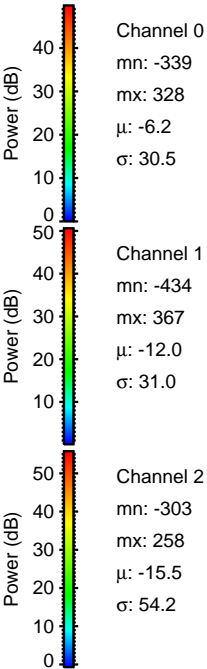
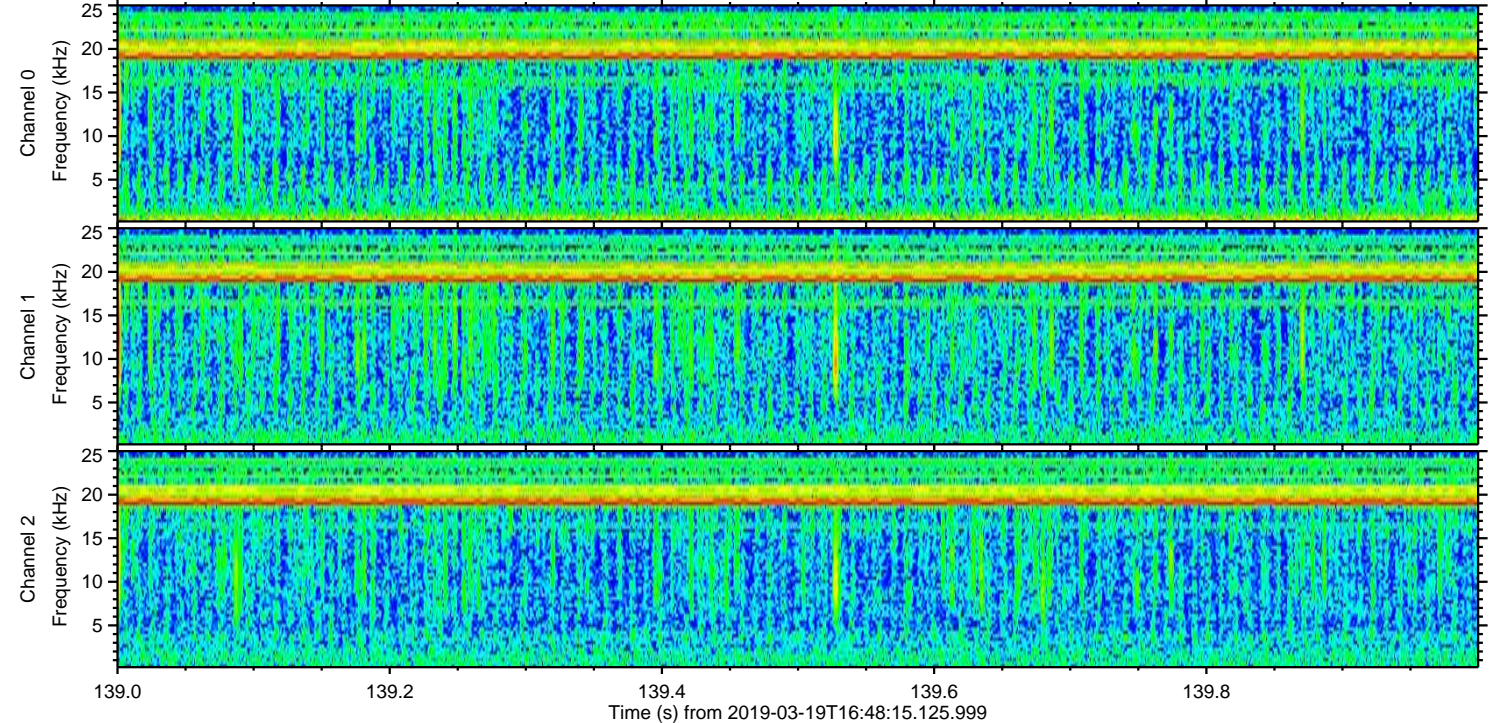
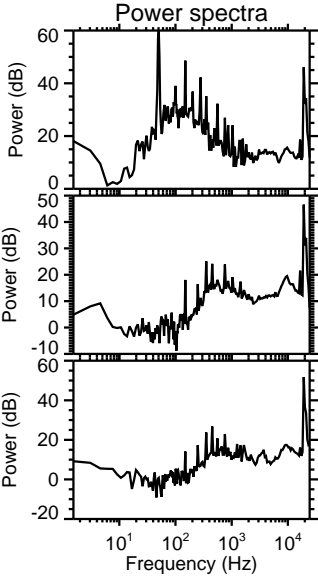
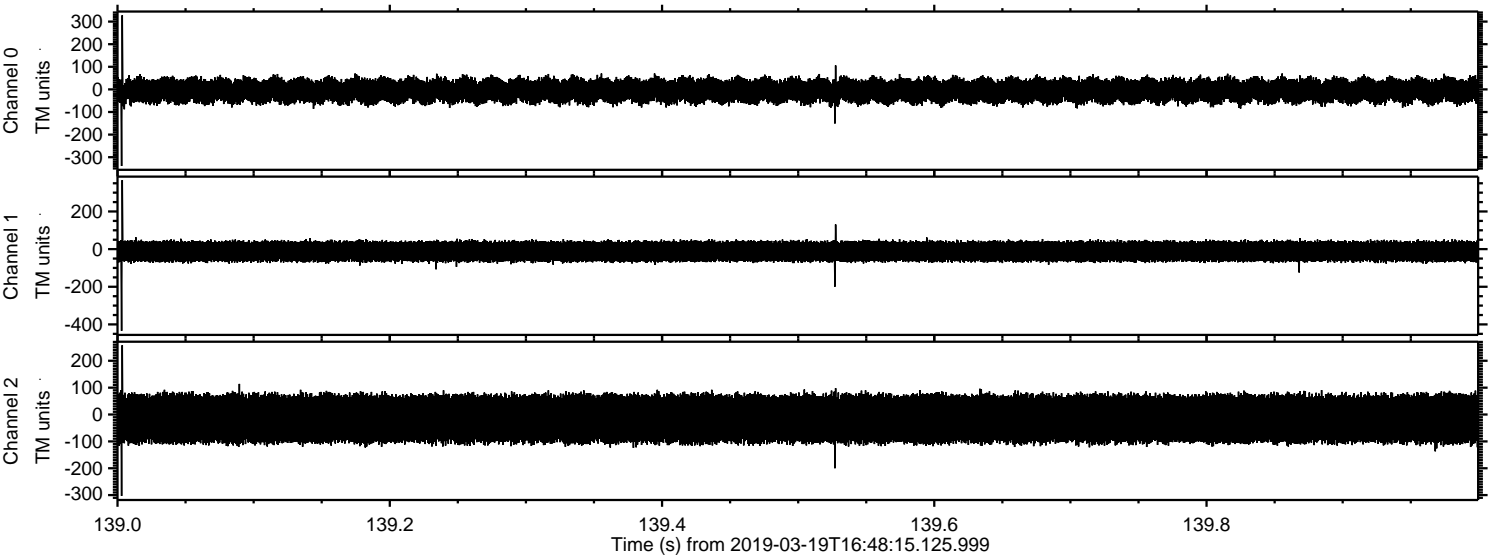

Processed Tue Mar 19 17:56:03 2019 by ELM ver.2012-10-06 from 001__elm20190319_164814__dat00.bin

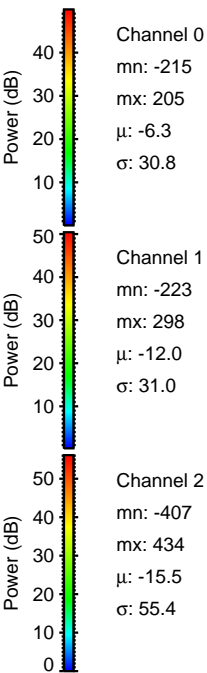
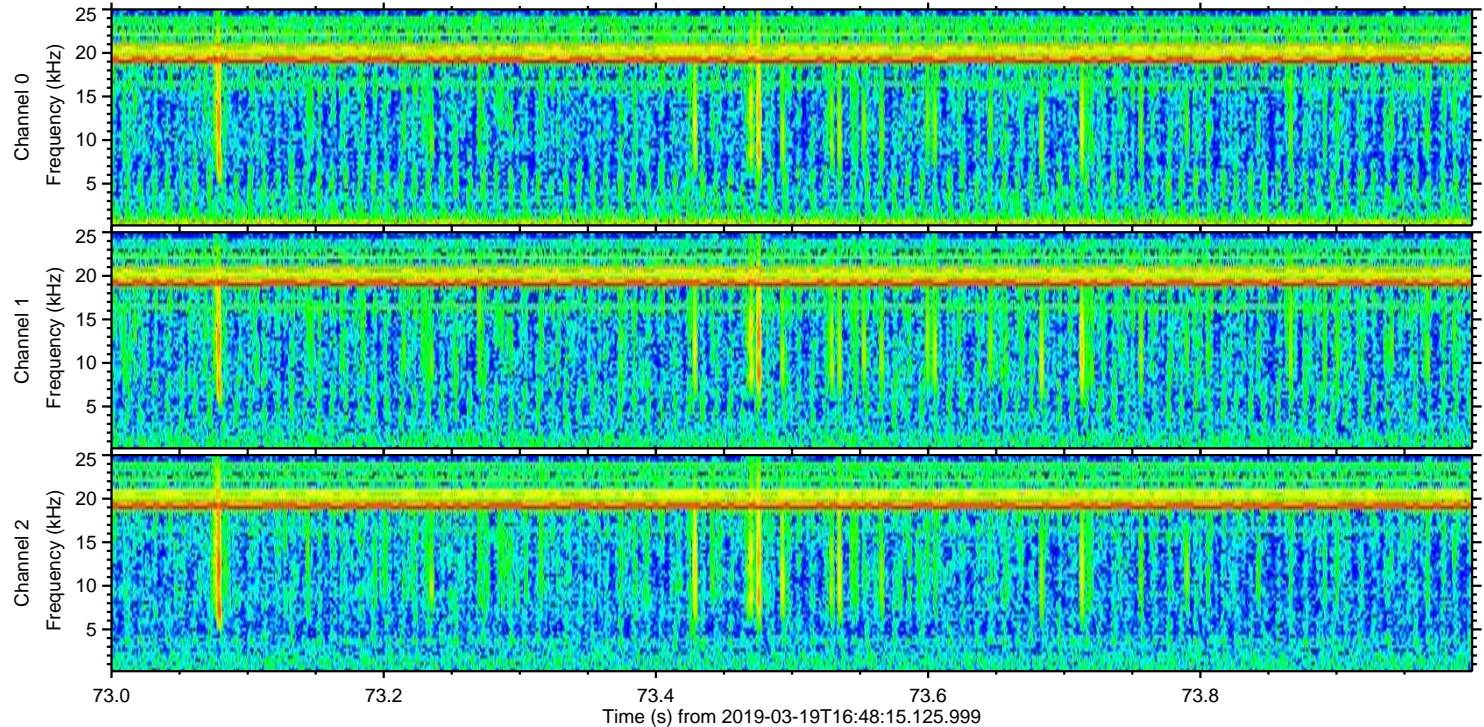
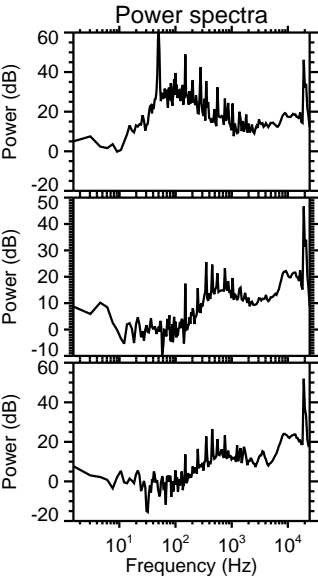
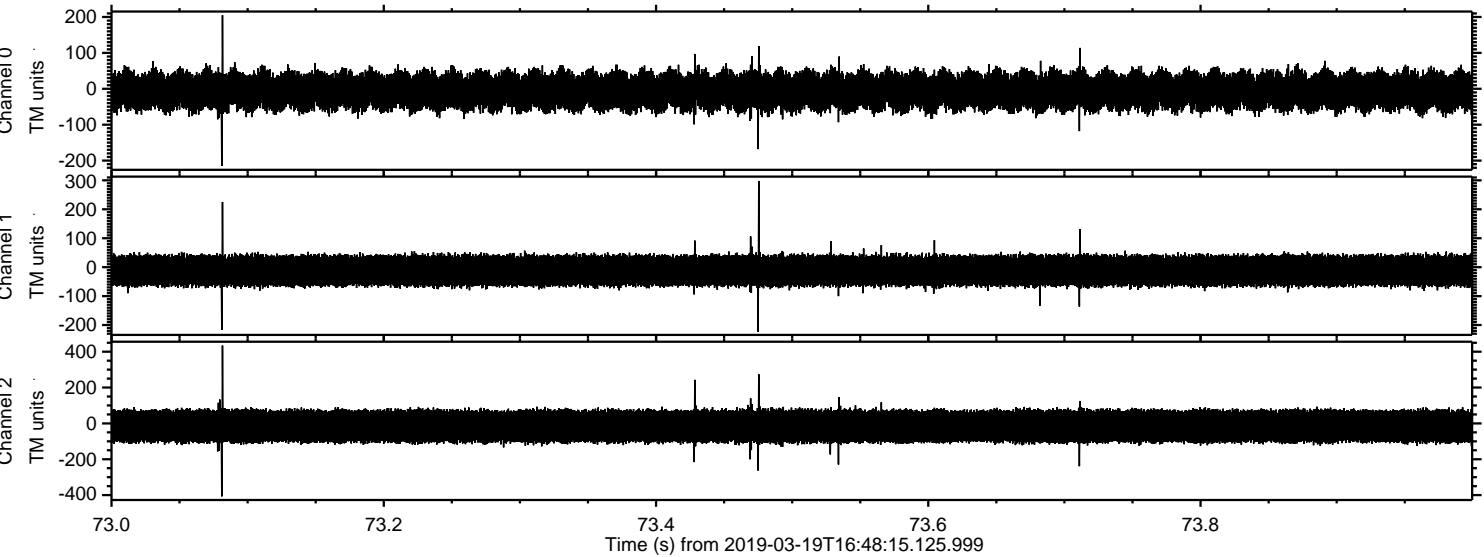

ELMAVAN 3D WAVEFORMS (Measured data sampled at 50 kHz) 51000 packets of 144 samples from 2019-03-19T16:48:15.125.999. Part 106/147

Processed Tue Mar 19 17:56:04 2019 by ELM ver.2012-10-06 from 001__elm20190319_164814__dat00.bin

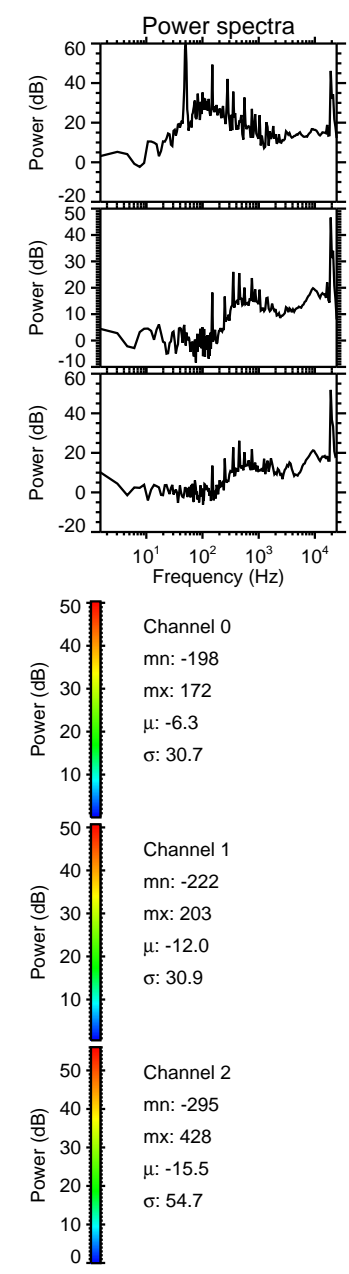
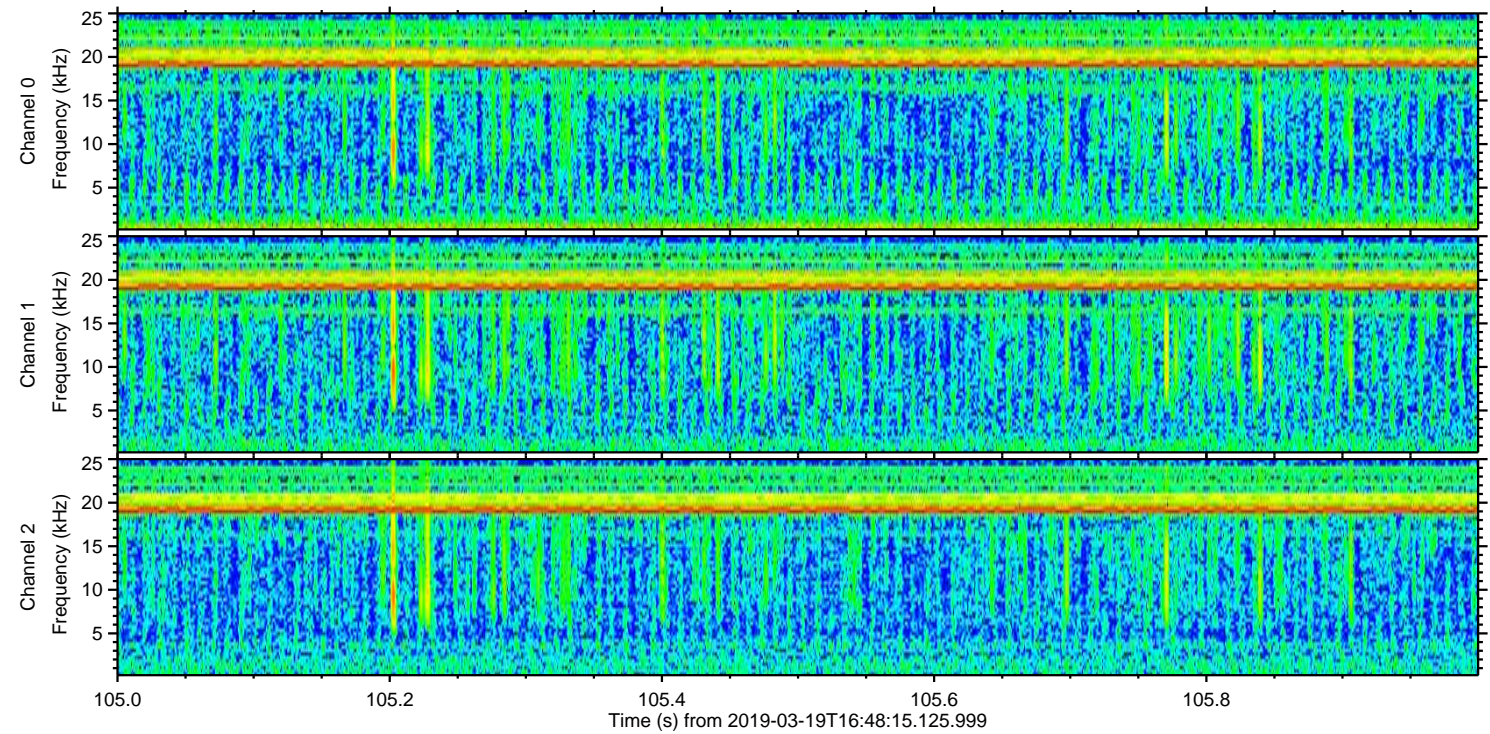
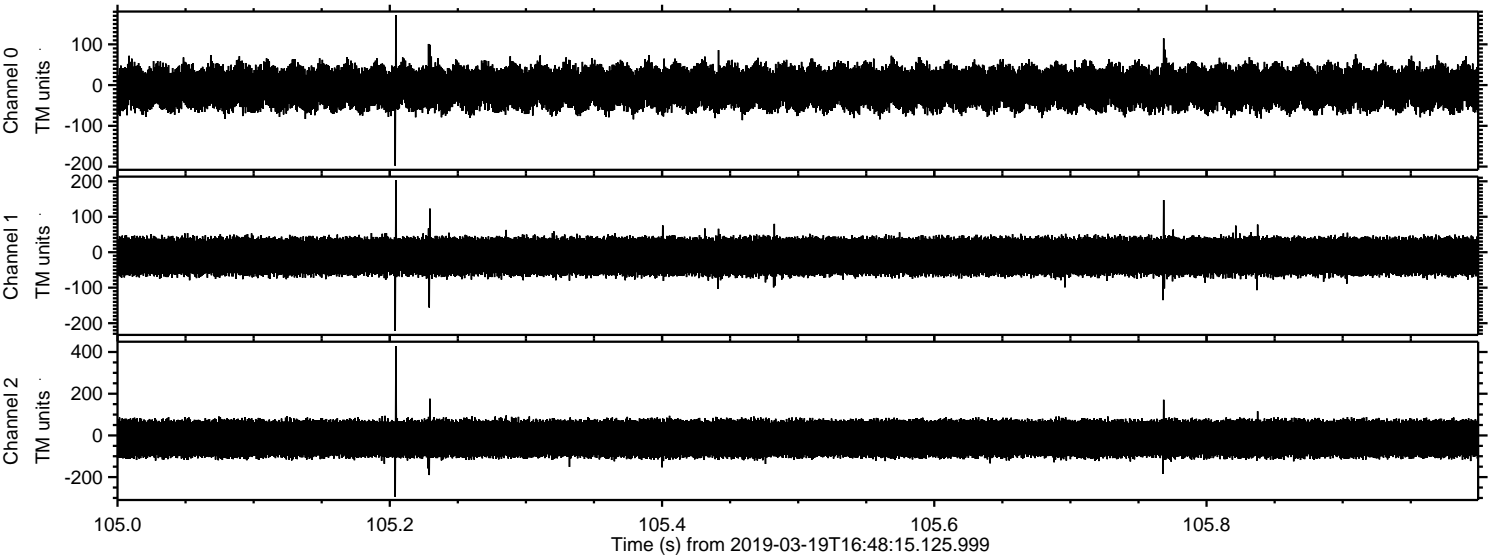

Processed Tue Mar 19 17:56:04 2019 by ELM ver.2012-10-06 from 001__elm20190319_164814__dat00.bin

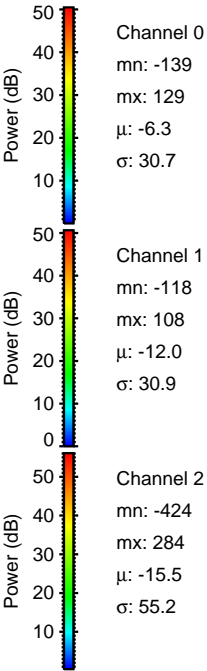
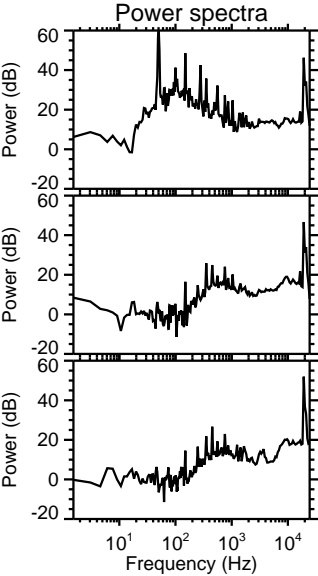
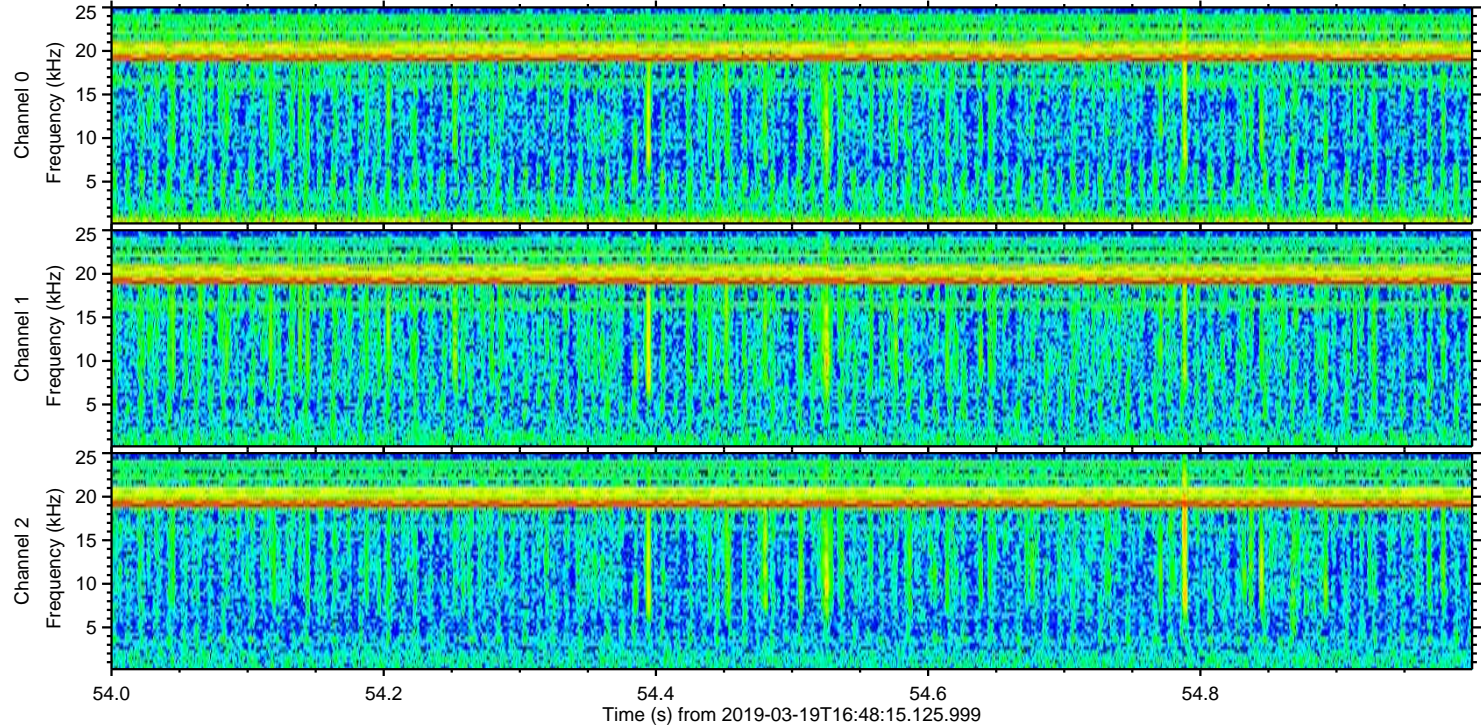
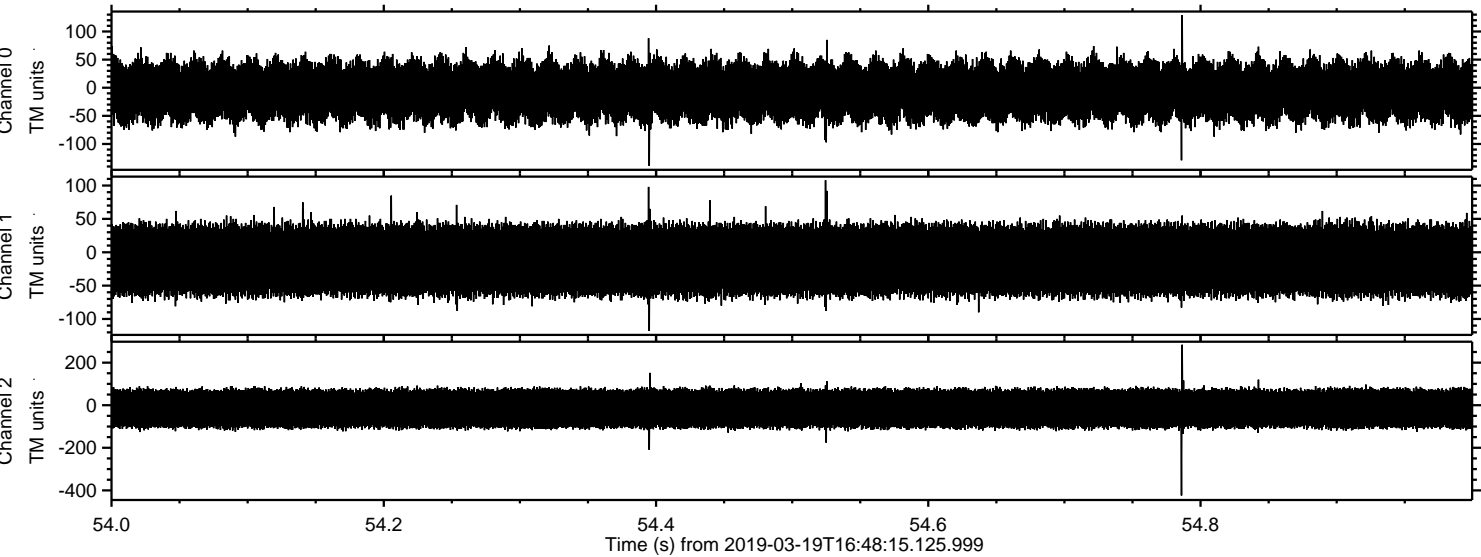

Channel 0
mn: -139
mx: 129
 μ : -6.3
 σ : 30.7

Channel 1
mn: -118
mx: 108
 μ : -12.0
 σ : 30.9

Channel 2
mn: -424
mx: 284
 μ : -15.5
 σ : 55.2

Processed Tue Mar 19 17:56:05 2019 by ELM ver.2012-10-06 from 001__elm20190319_164814__dat00.bin

