

# ELMAVAN 3D WAVEFORMS (Measured data sampled at 50 kHz) 51000 packets of 144 samples from 2019-03-19T11:28:00.991.999.

Processed Tue Mar 19 12:36:04 2019 by ELM ver.2012-10-06 from 001\_\_elm20190319\_112759\_\_dat00.bin

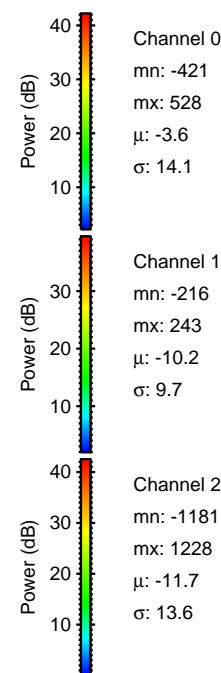

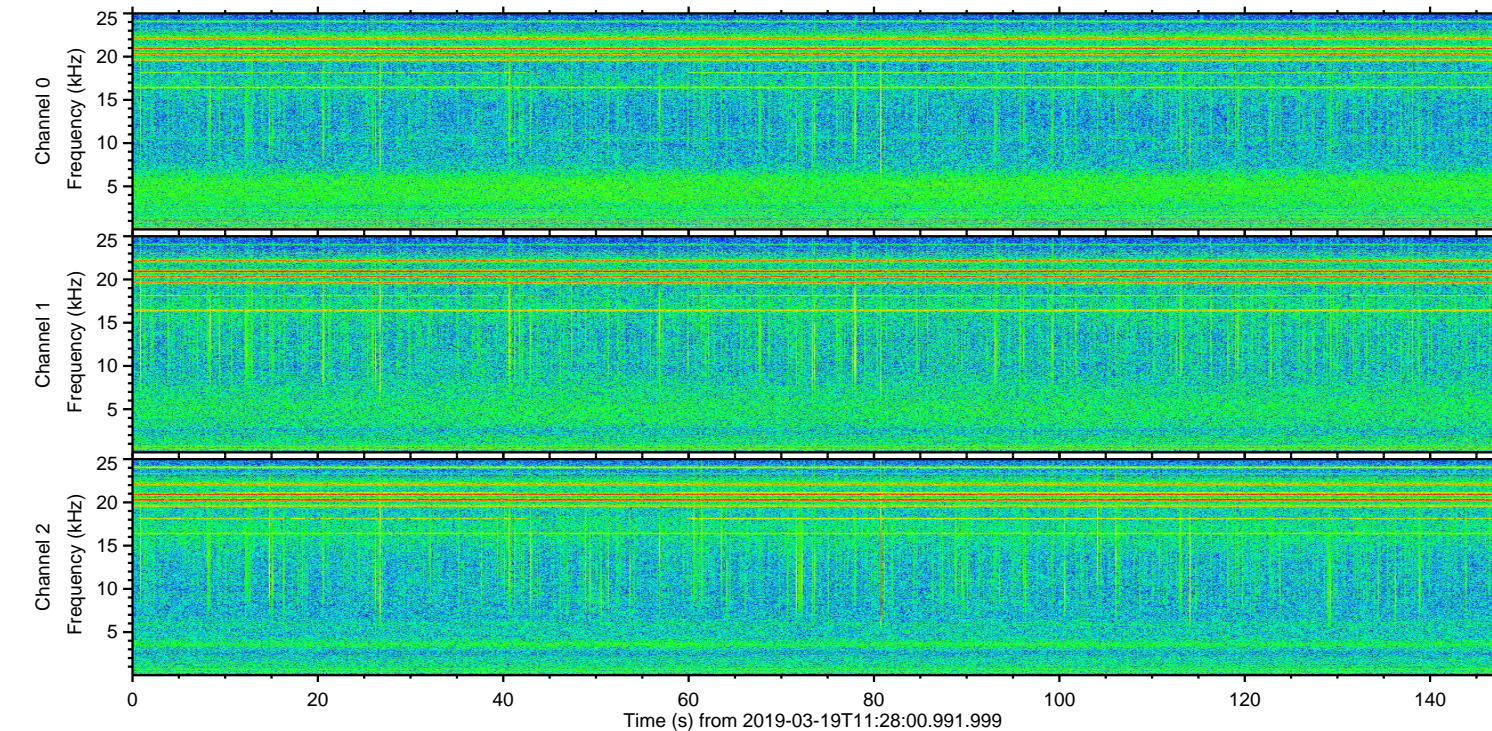
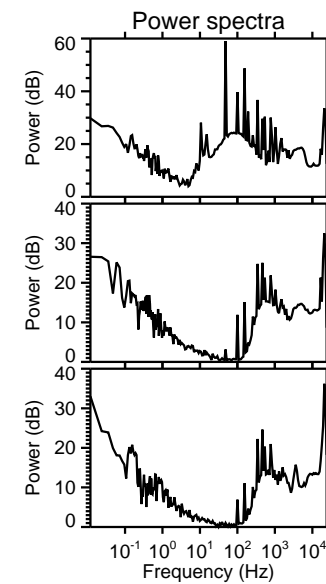
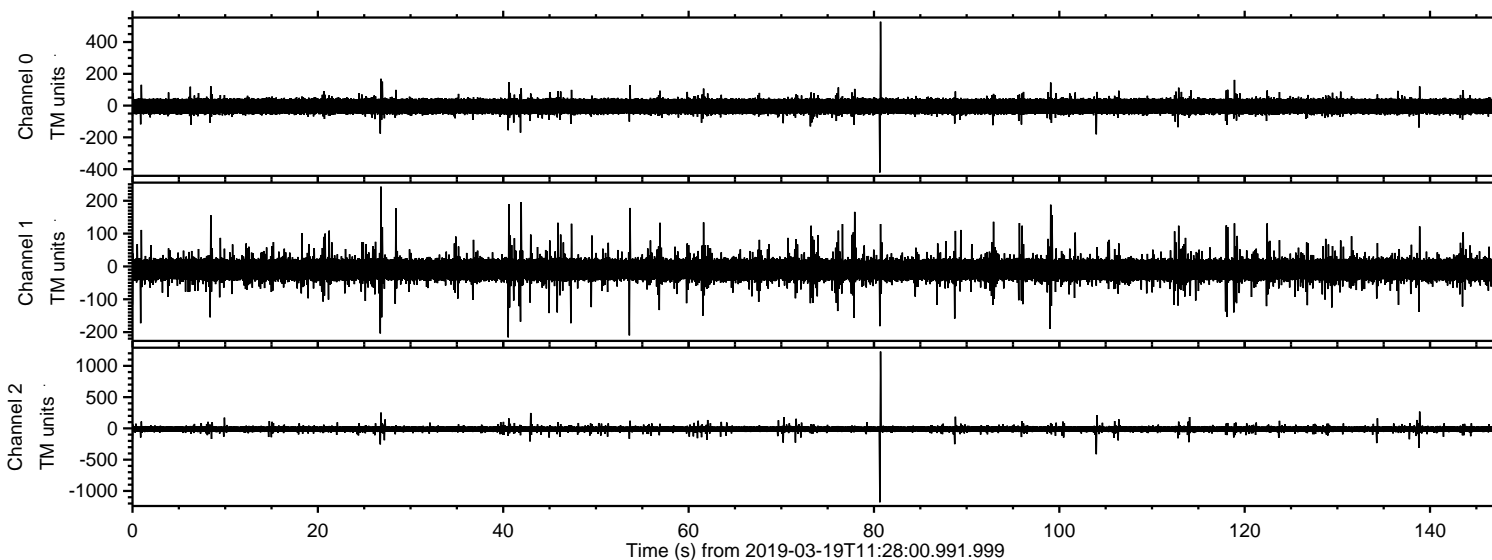

Processed Tue Mar 19 12:36:10 2019 by ELM ver.2012-10-06 from 001\_\_elm20190319\_112759\_\_dat00.bin

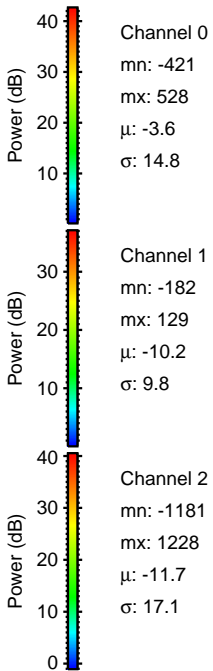
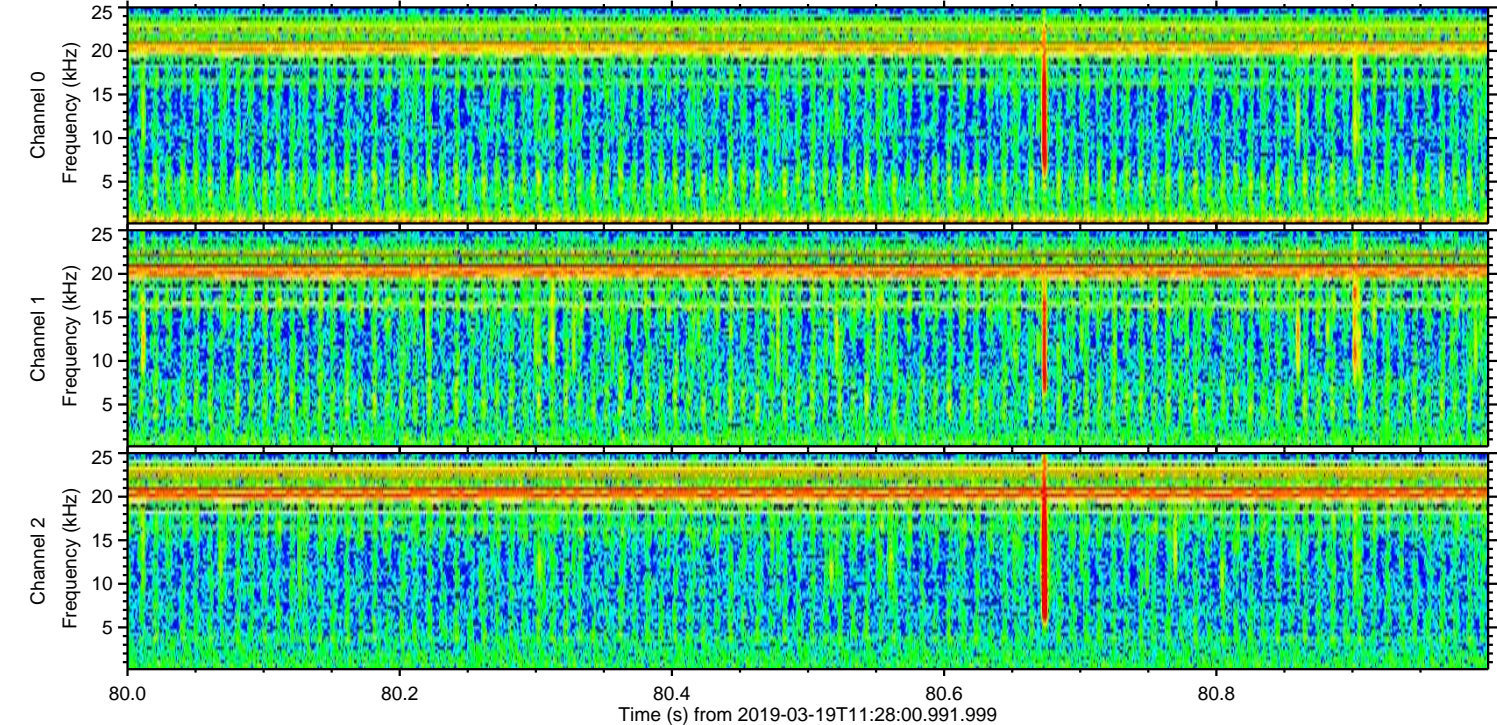
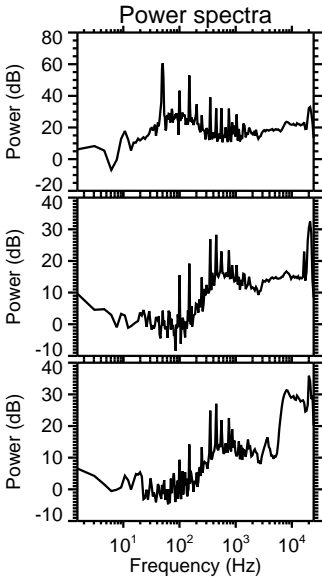
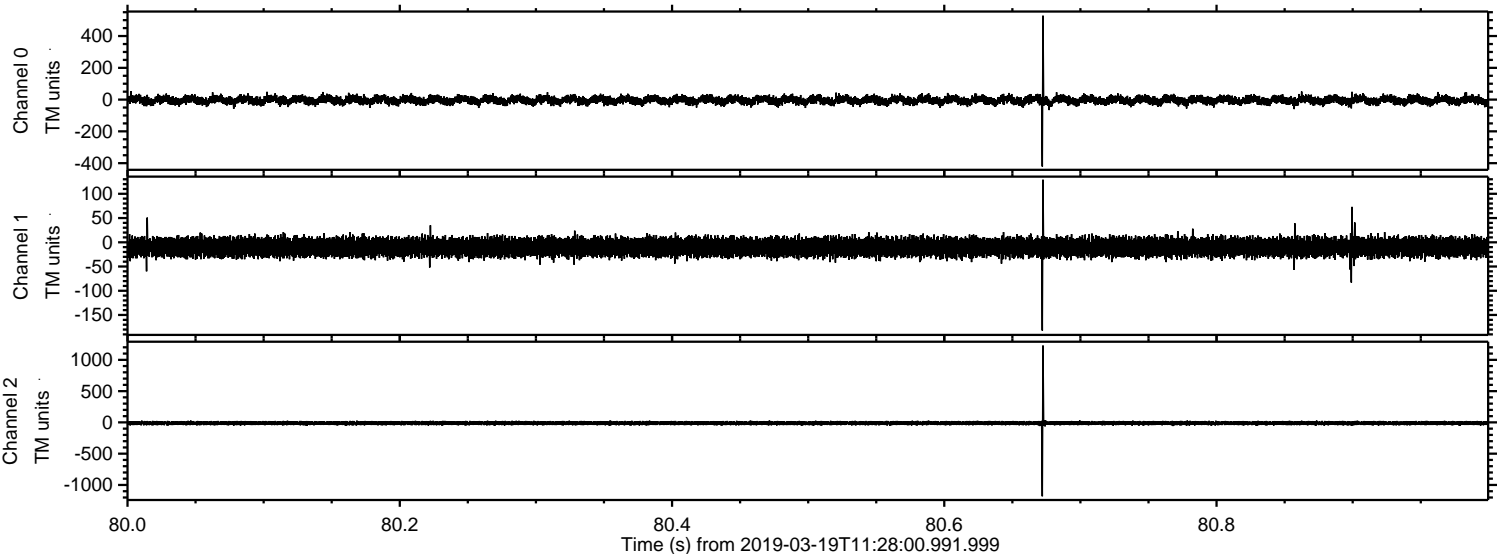



ELMAVAN 3D WAVEFORMS (Measured data sampled at 50 kHz) 51000 packets of 144 samples from 2019-03-19T11:28:00.991.999. Part 105/147

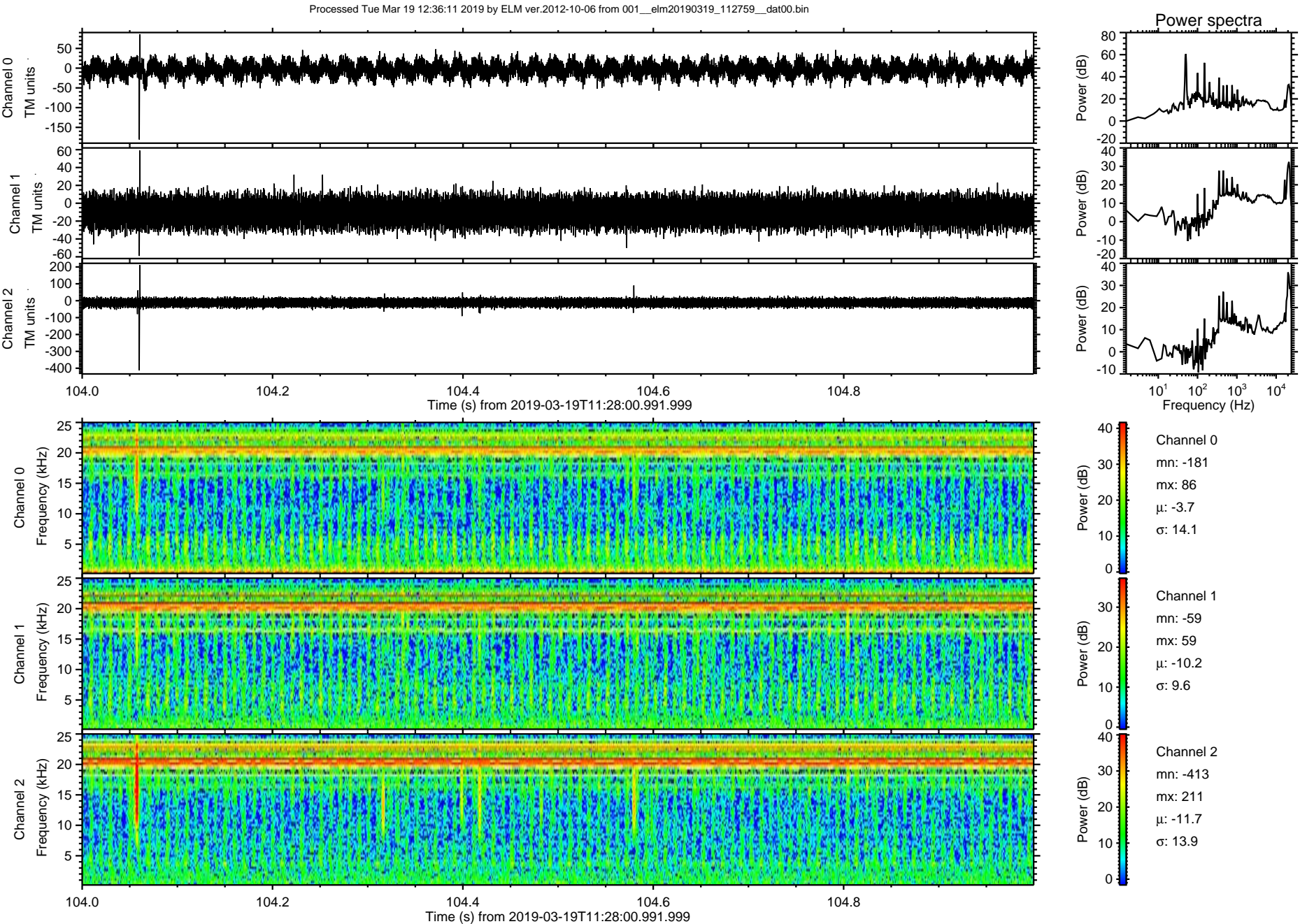



ELMAVAN 3D WAVEFORMS (Measured data sampled at 50 kHz) 51000 packets of 144 samples from 2019-03-19T11:28:00.991.999. Part 139/147

Processed Tue Mar 19 12:36:12 2019 by ELM ver.2012-10-06 from 001\_\_elm20190319\_112759\_\_dat00.bin

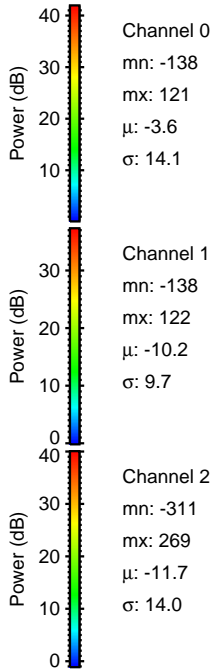
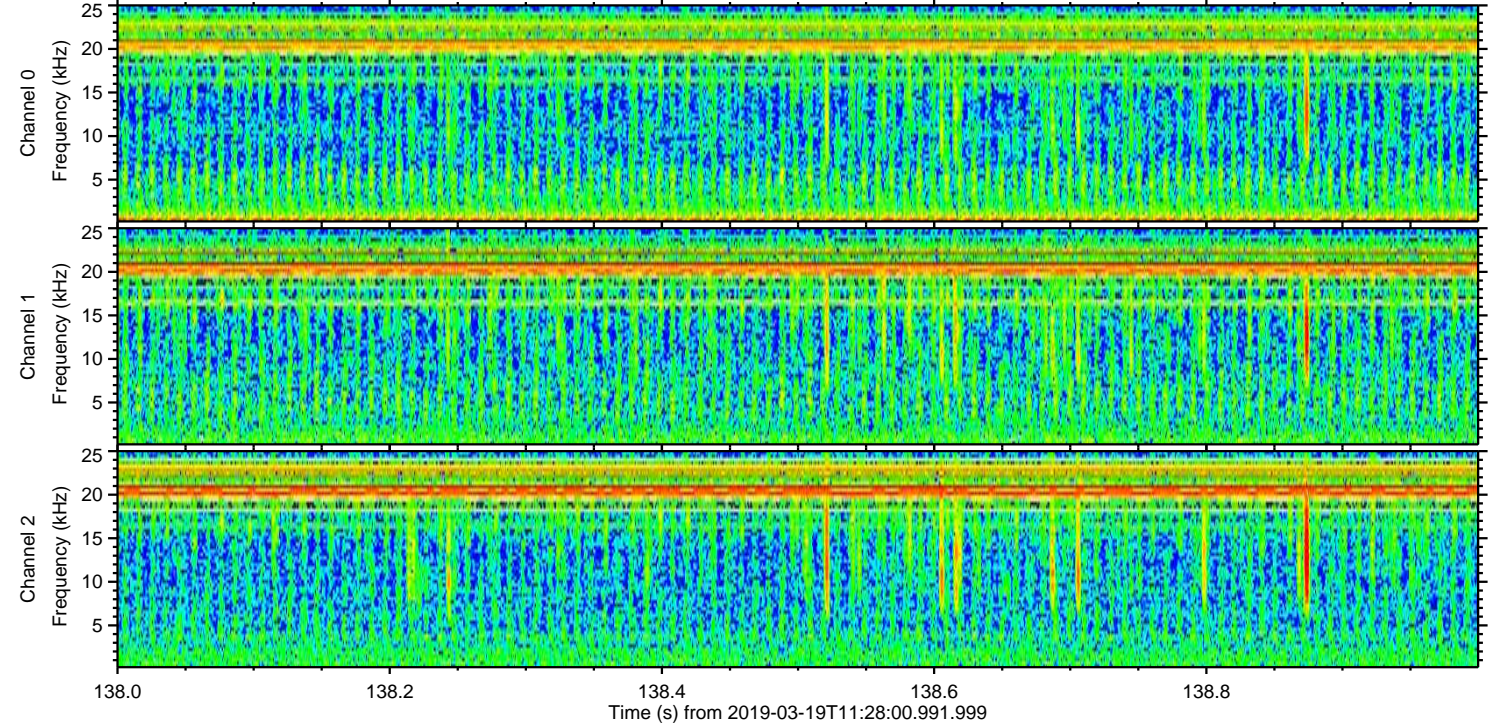
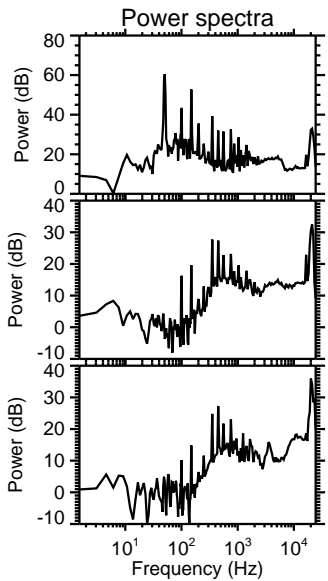
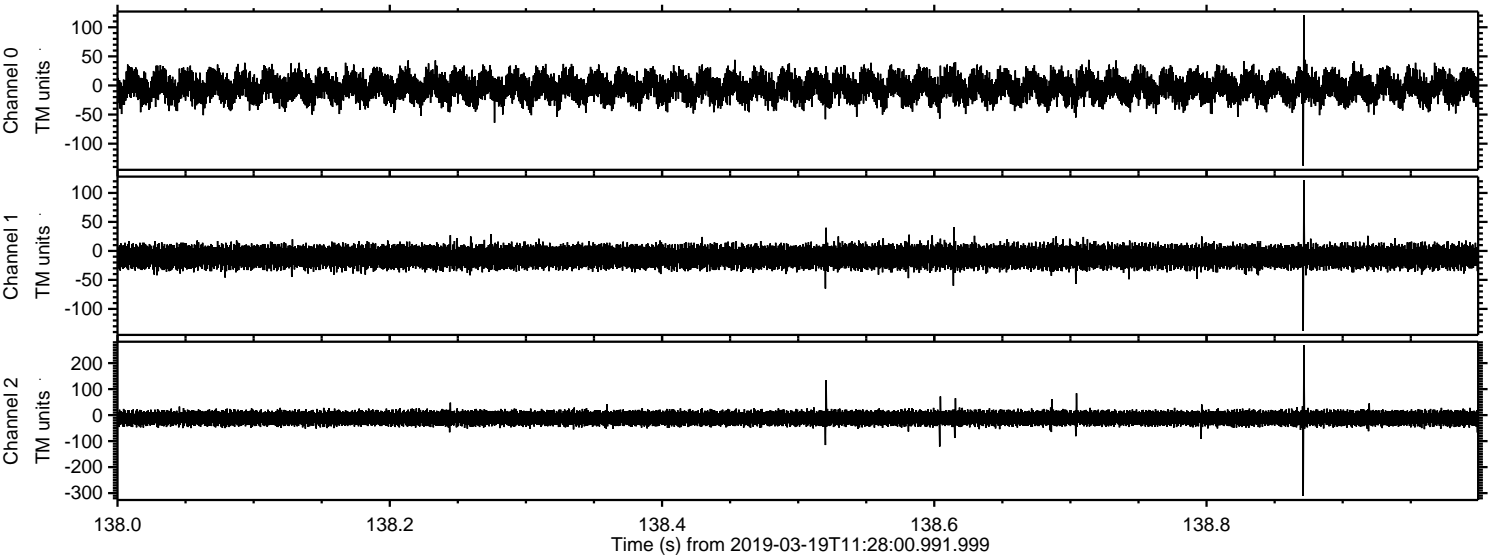



ELMAVAN 3D WAVEFORMS (Measured data sampled at 50 kHz) 51000 packets of 144 samples from 2019-03-19T11:28:00.991.999. Part 27/147

Processed Tue Mar 19 12:36:12 2019 by ELM ver.2012-10-06 from 001\_\_elm20190319\_112759\_\_dat00.bin

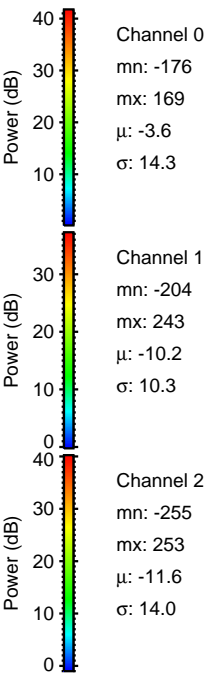
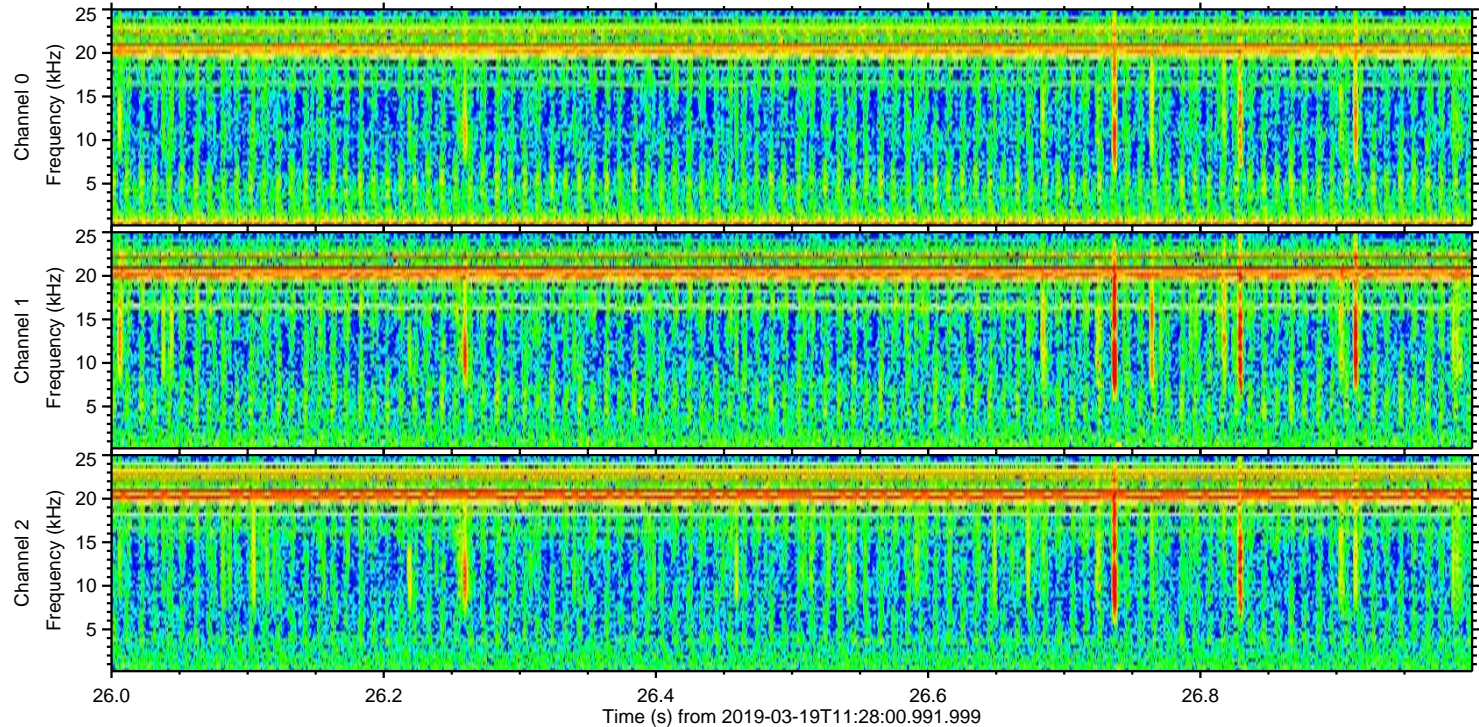
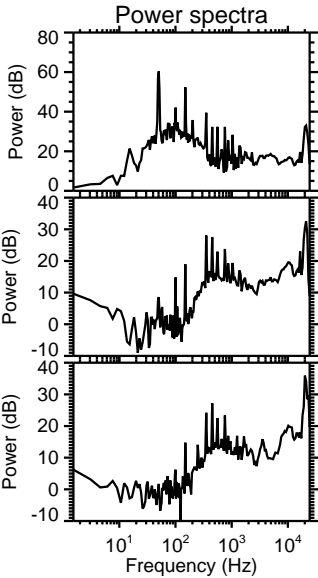
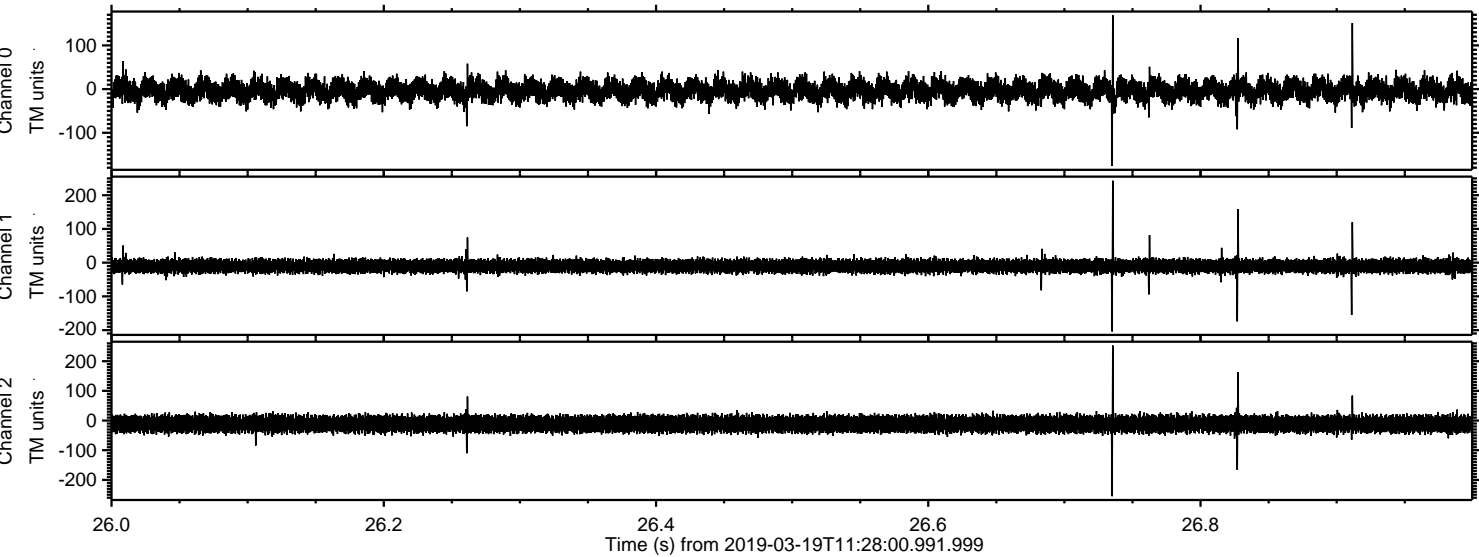



Processed Tue Mar 19 12:36:13 2019 by ELM ver.2012-10-06 from 001\_\_elm20190319\_112759\_\_dat00.bin

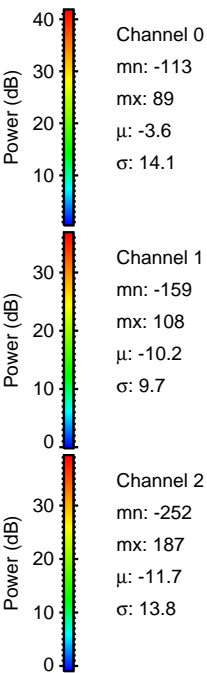
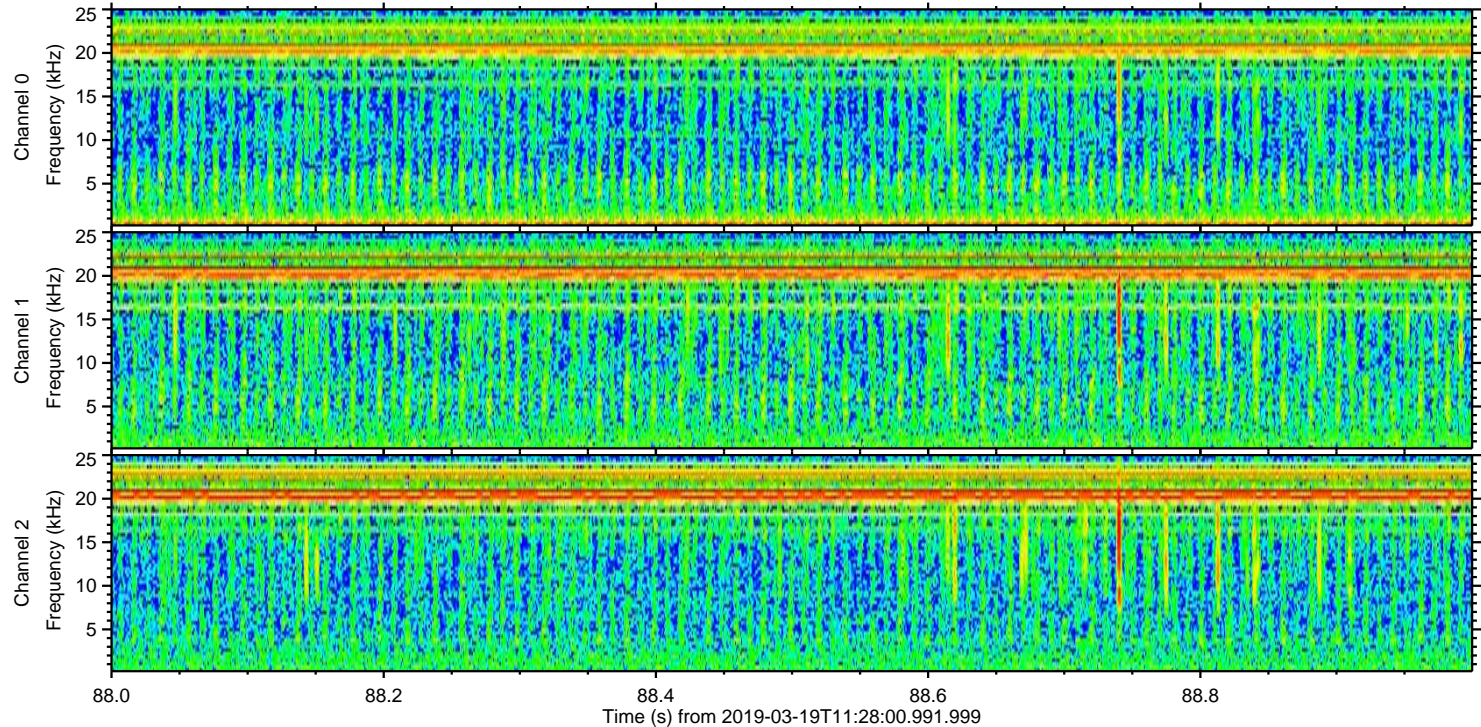
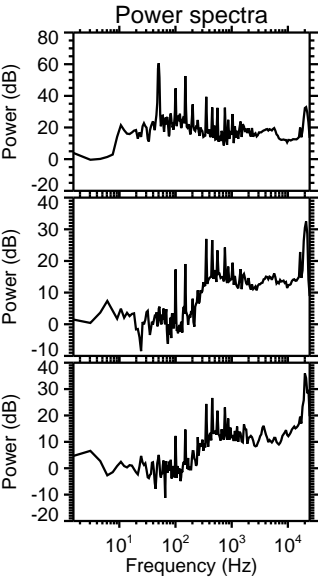
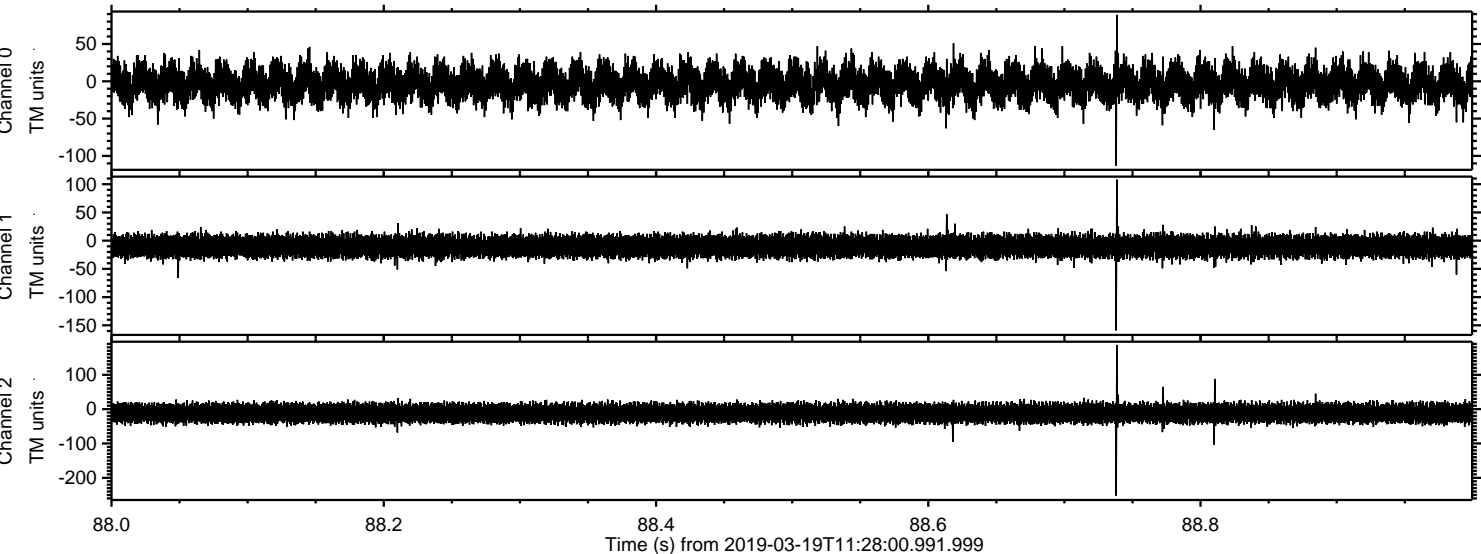



Processed Tue Mar 19 12:36:14 2019 by ELM ver.2012-10-06 from 001\_\_elm20190319\_112759\_\_dat00.bin

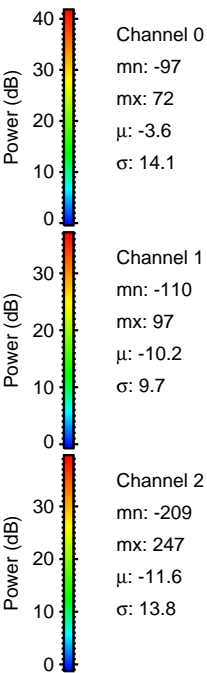
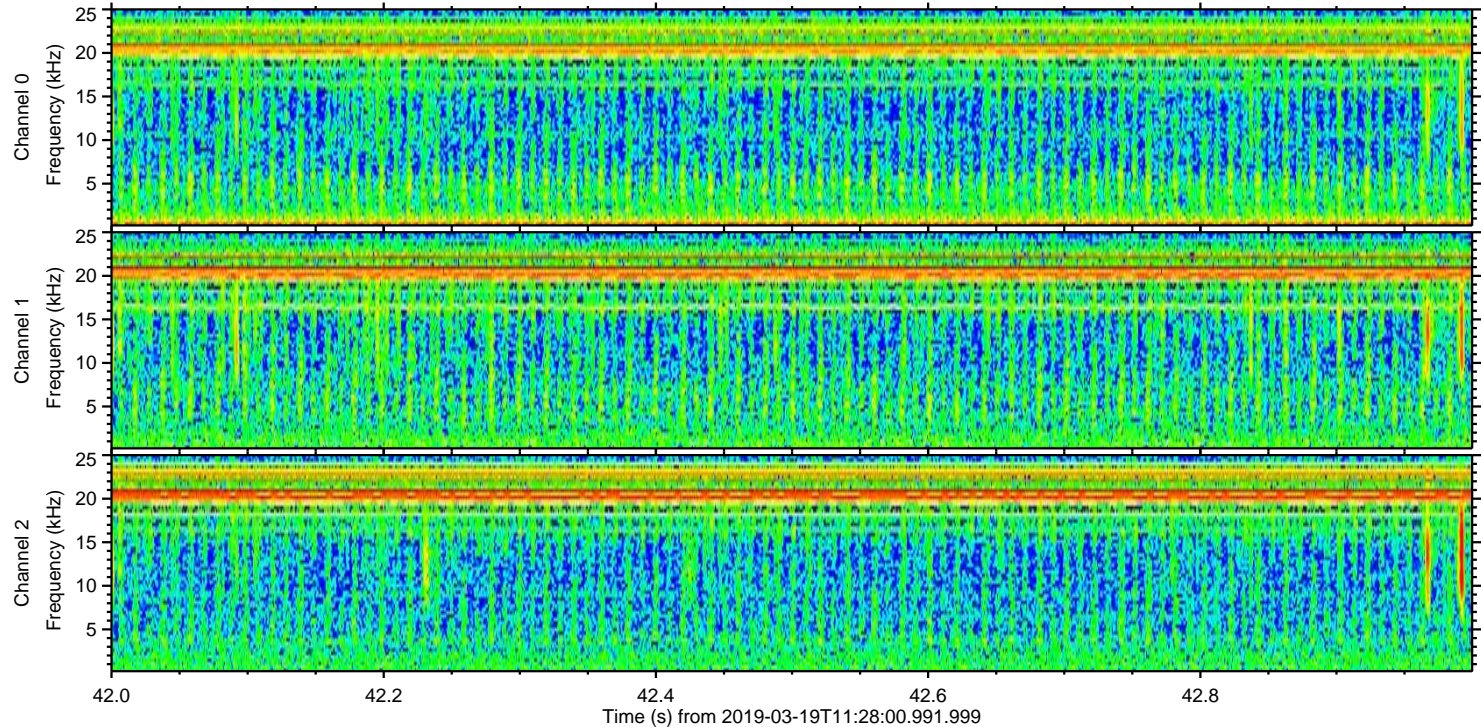
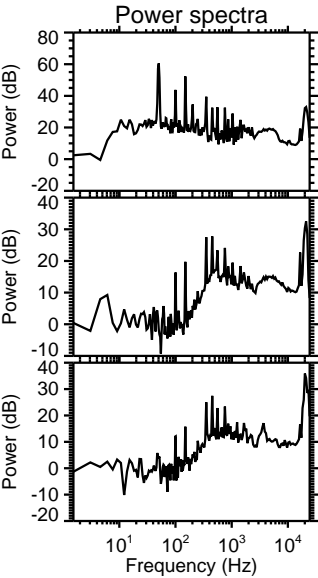
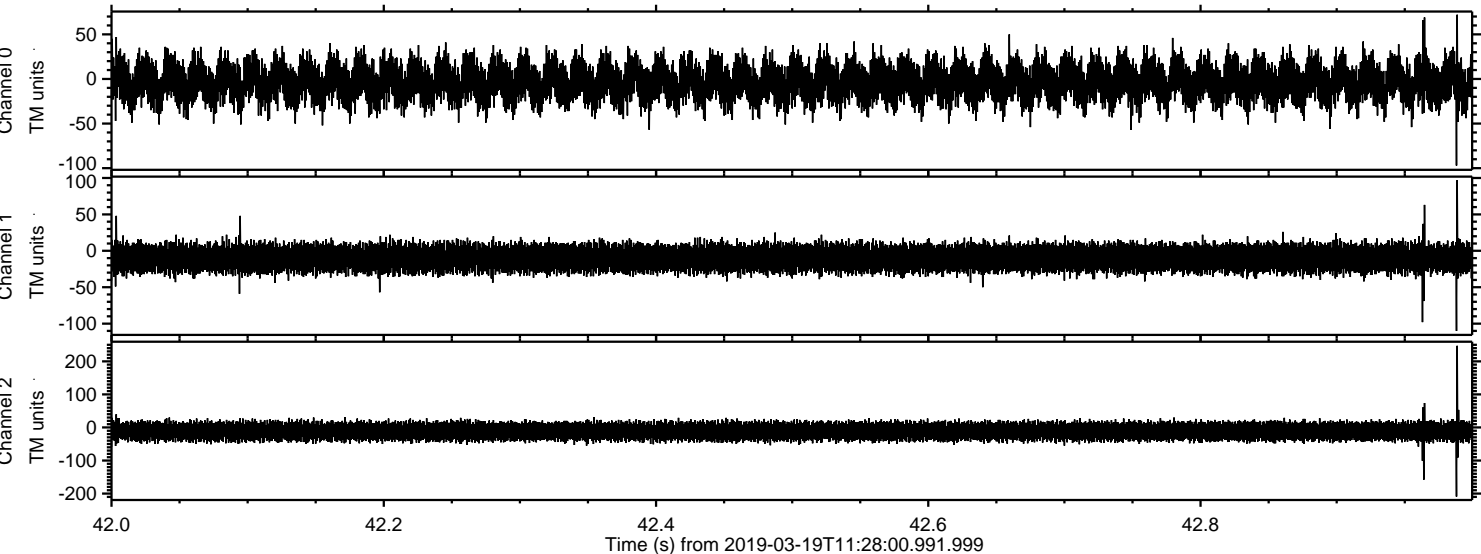



ELMAVAN 3D WAVEFORMS (Measured data sampled at 50 kHz) 51000 packets of 144 samples from 2019-03-19T11:28:00.991.999. Part 135/147

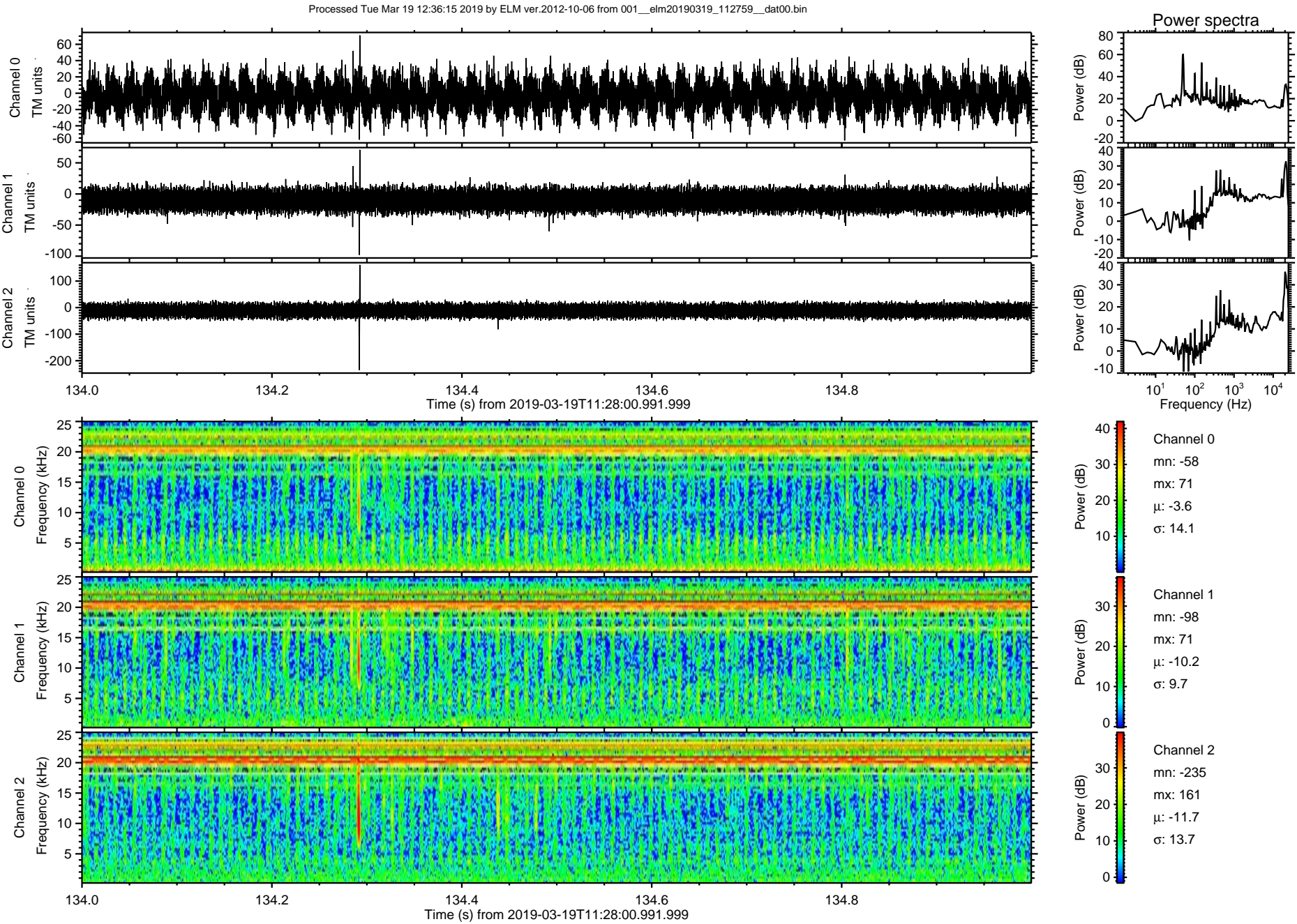



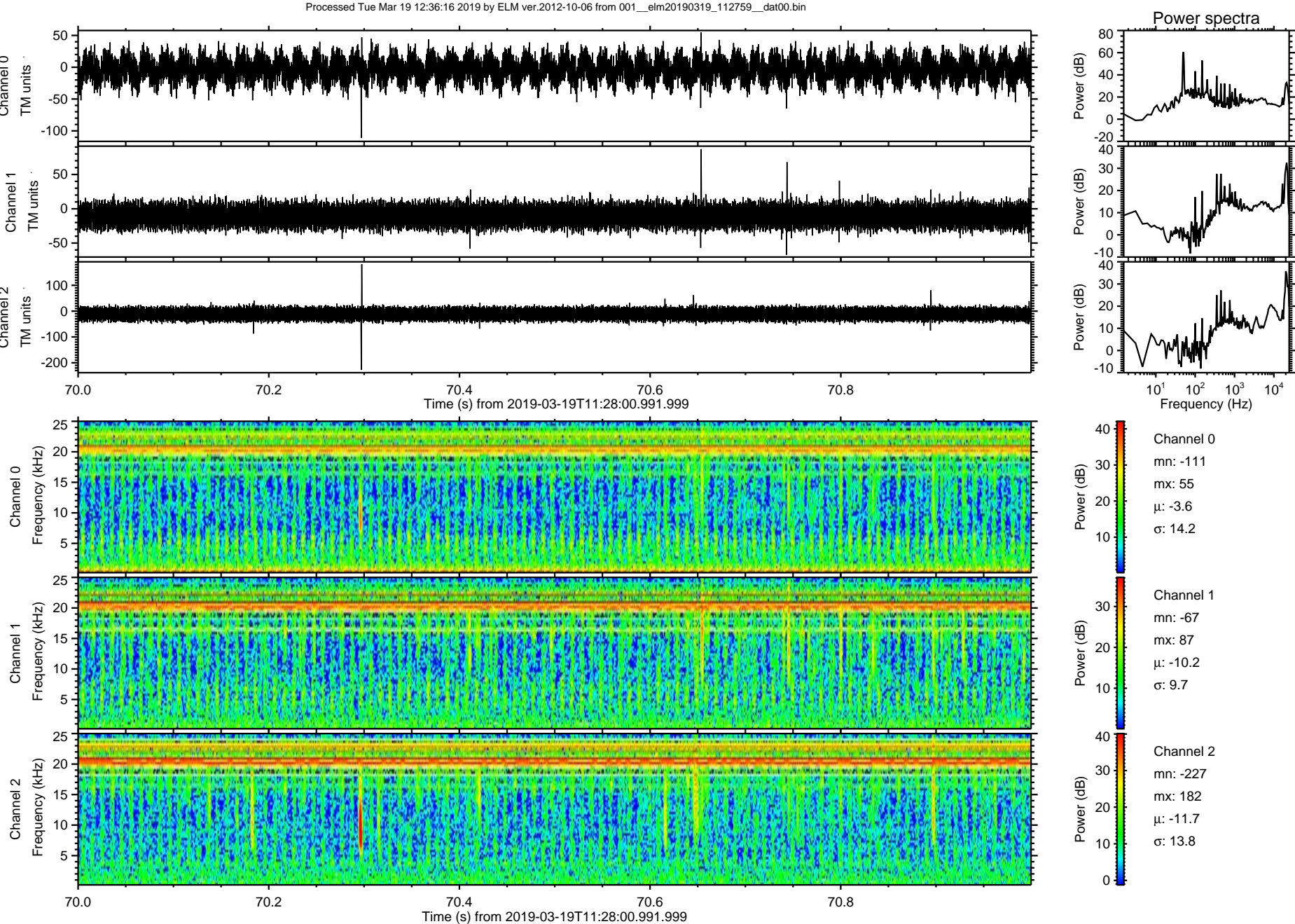



Processed Tue Mar 19 12:36:17 2019 by ELM ver.2012-10-06 from 001\_\_elm20190319\_112759\_\_dat00.bin

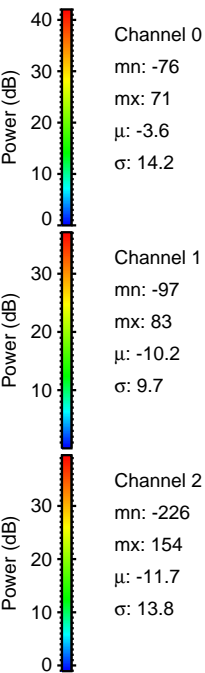
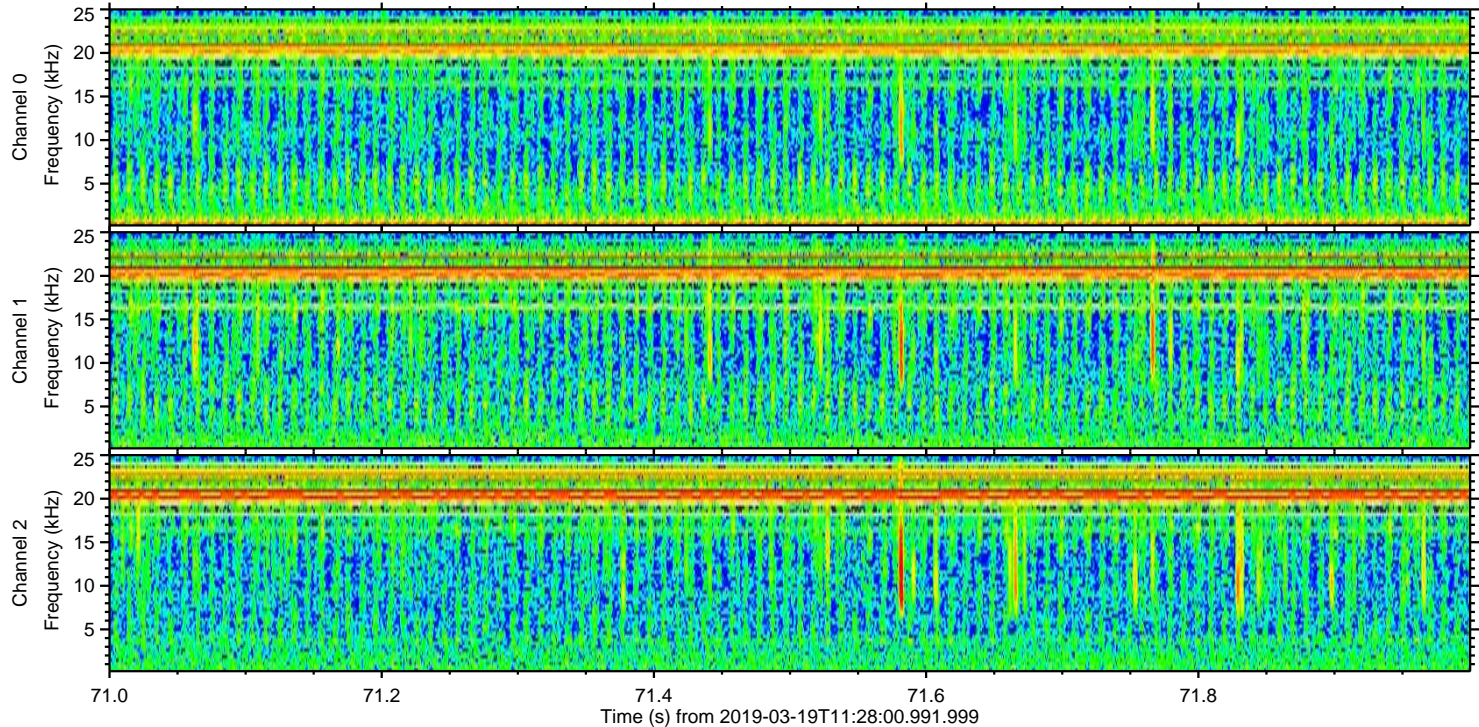
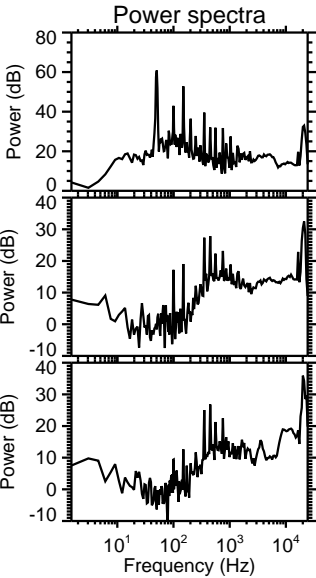
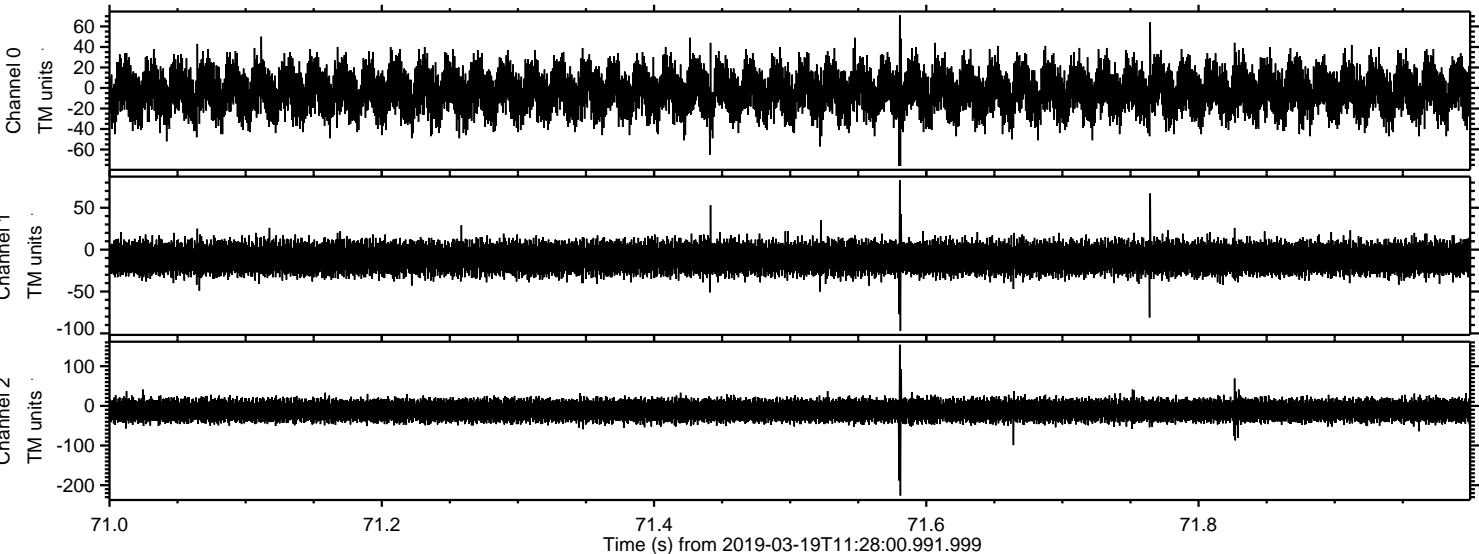



Processed Tue Mar 19 12:36:17 2019 by ELM ver.2012-10-06 from 001\_\_elm20190319\_112759\_\_dat00.bin

