

# ELMAVAN 3D WAVEFORMS (Measured data sampled at 50 kHz) 51000 packets of 144 samples from 2019-03-19T05:07:44.184.000.

Processed Tue Mar 19 06:15:21 2019 by ELM ver.2012-10-06 from 001\_\_elm20190319\_050743\_\_dat00.bin

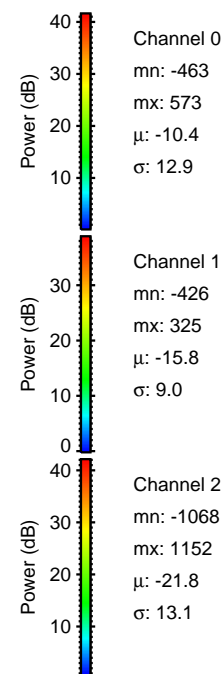

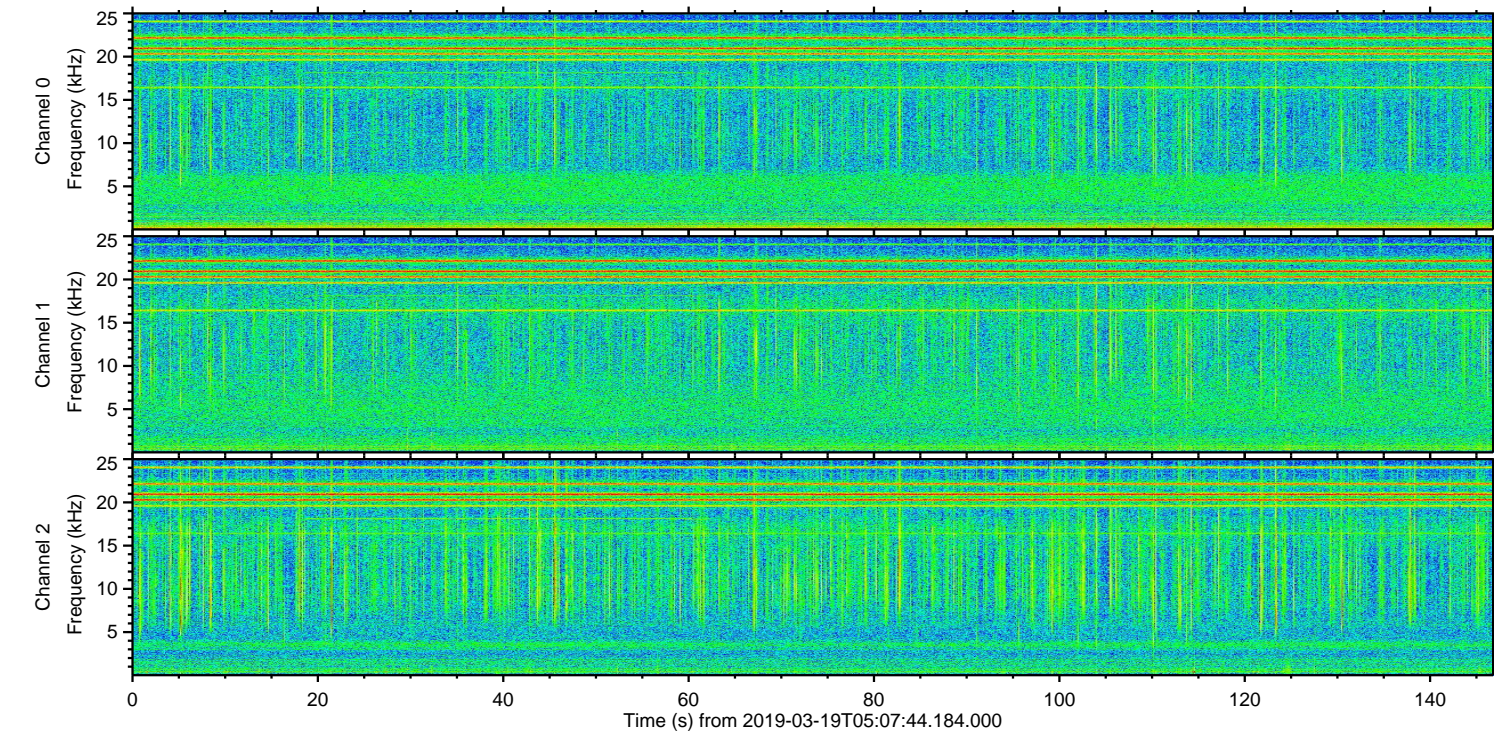
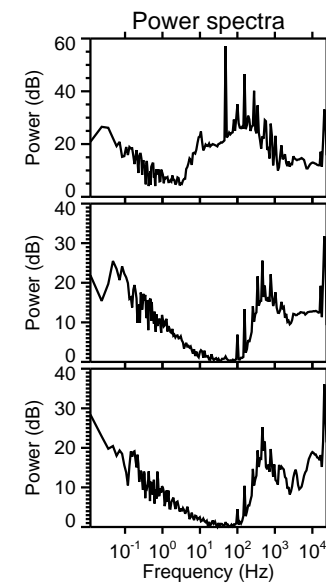
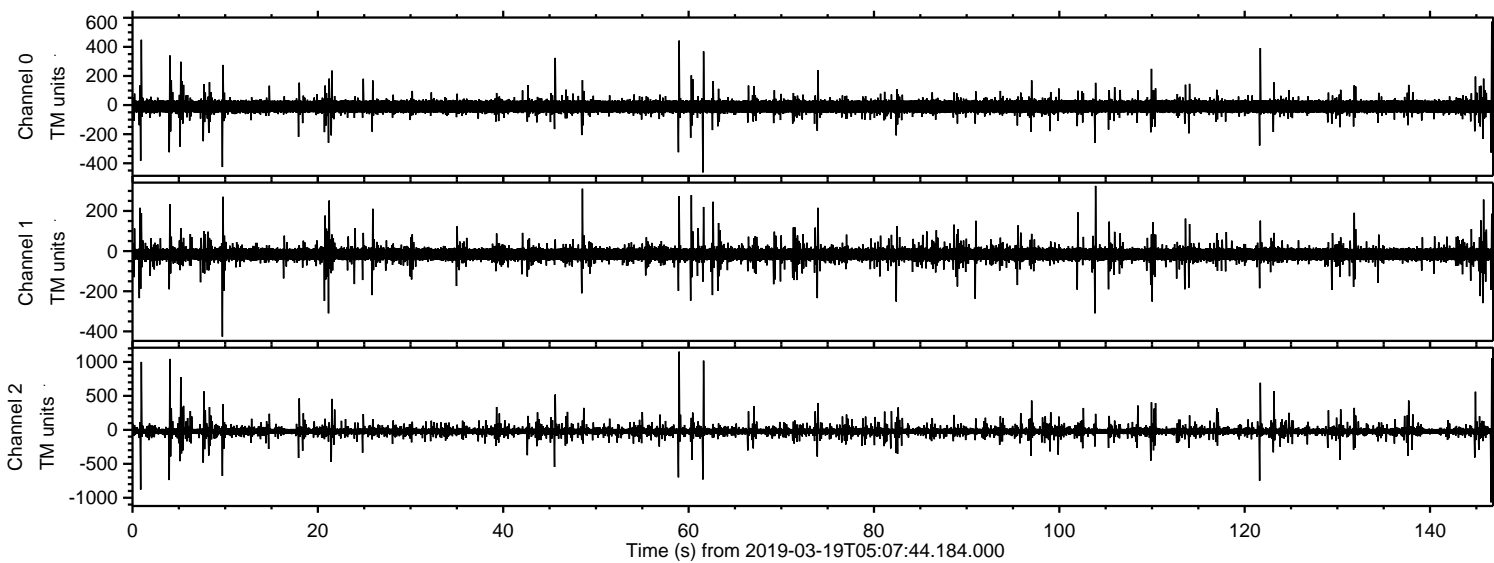

Processed Tue Mar 19 06:15:27 2019 by ELM ver.2012-10-06 from 001\_\_elm20190319\_050743\_\_dat00.bin

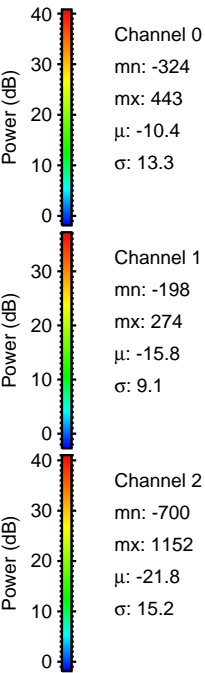
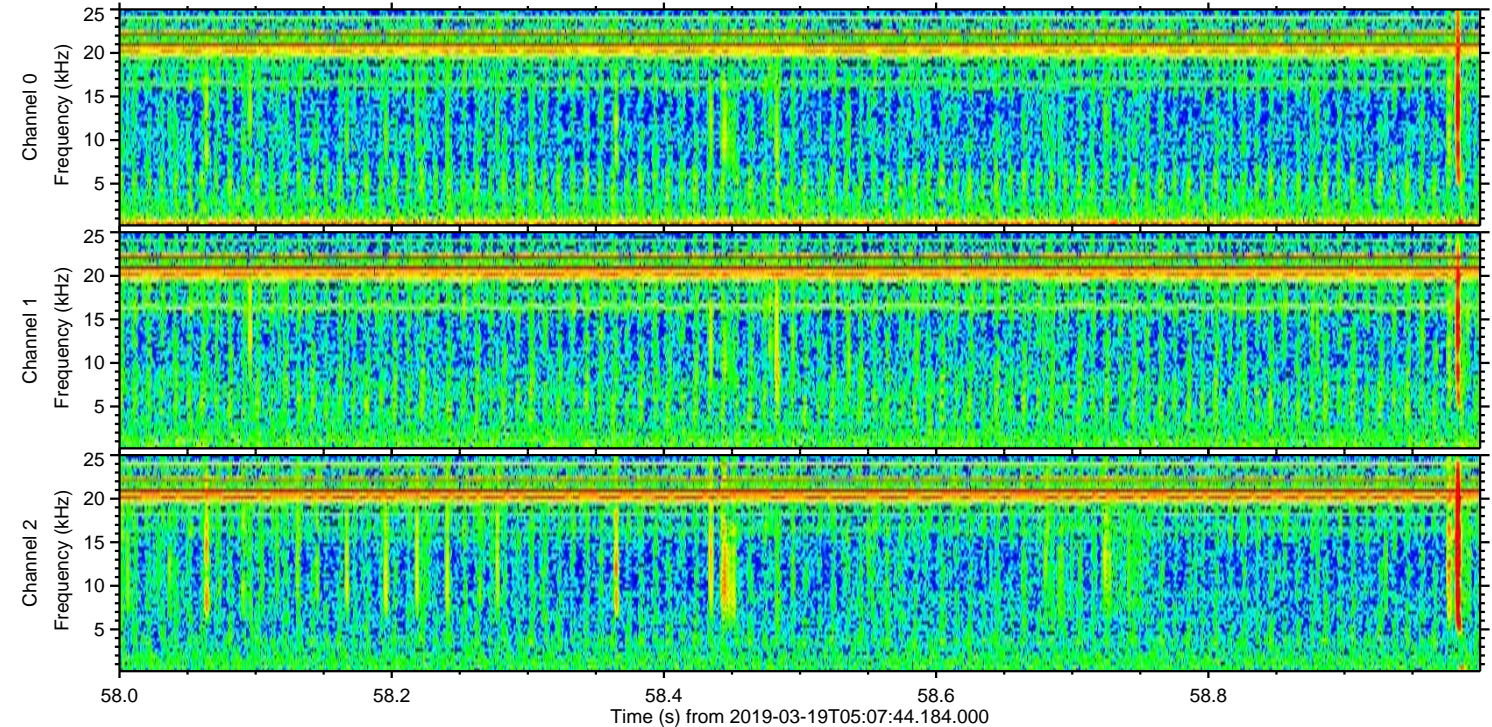
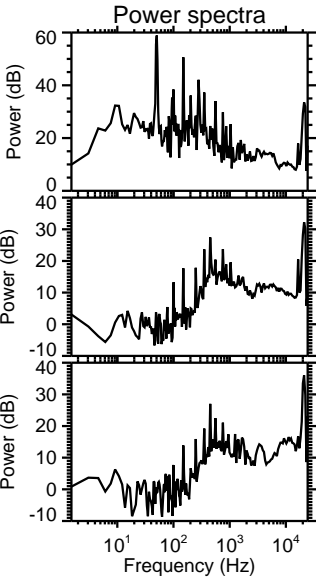
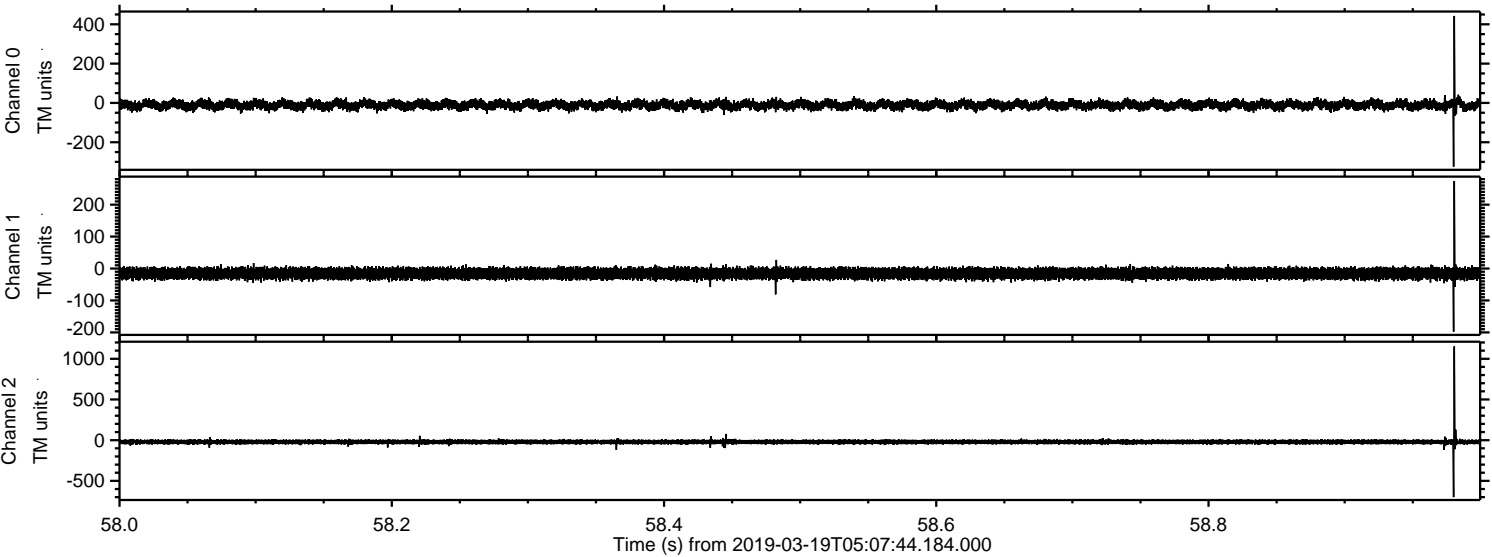



Processed Tue Mar 19 06:15:28 2019 by ELM ver.2012-10-06 from 001\_\_elm20190319\_050743\_\_dat00.bin

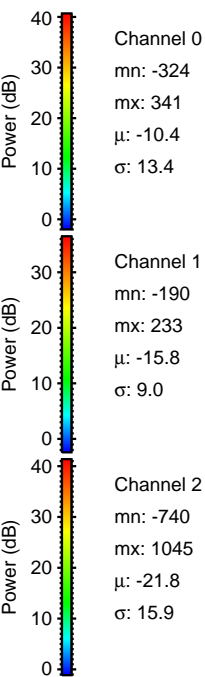
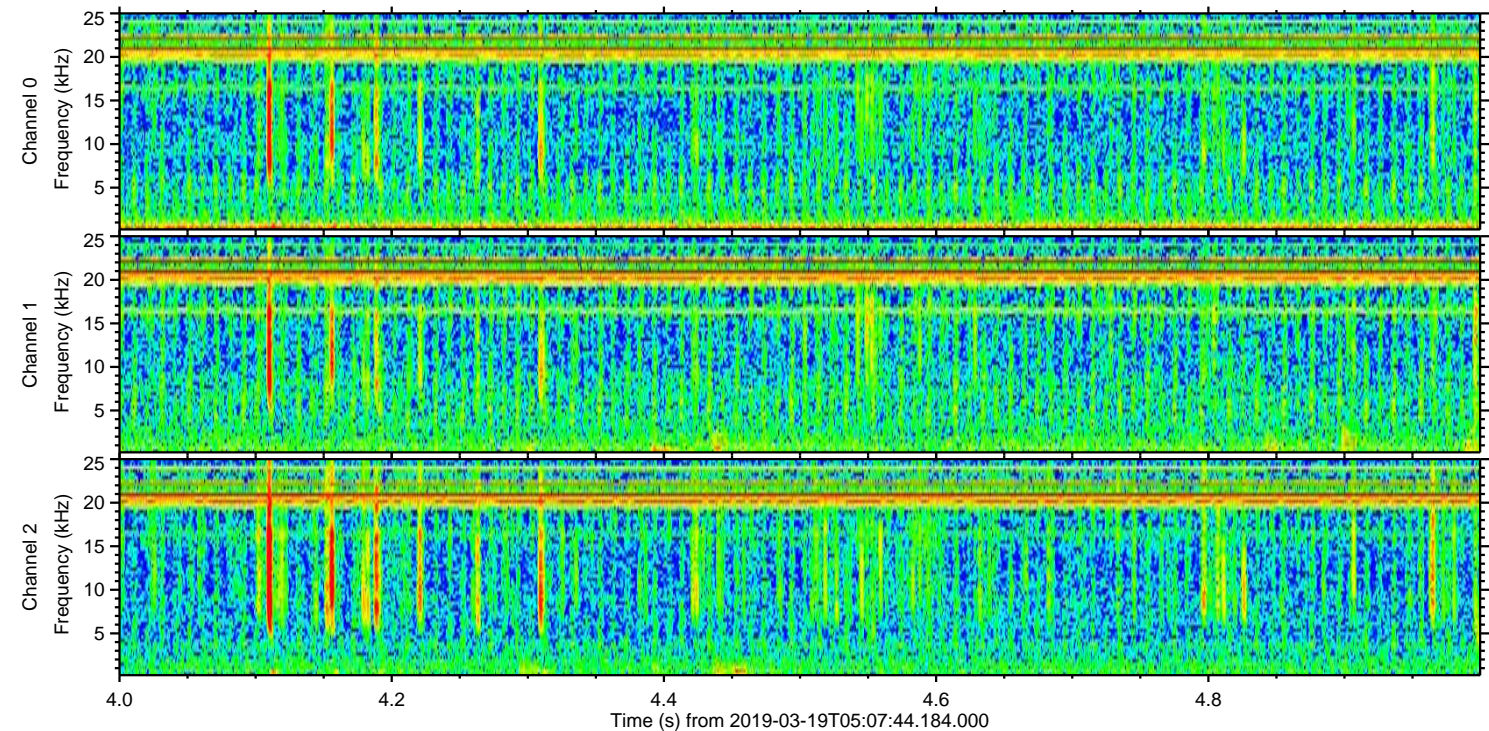
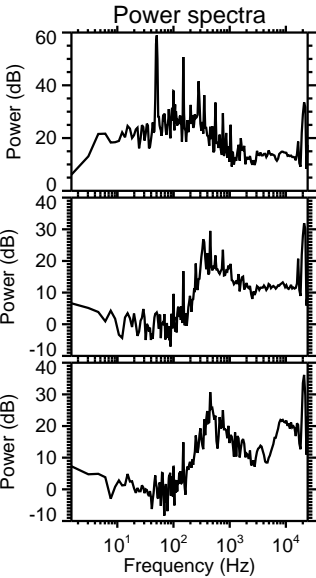
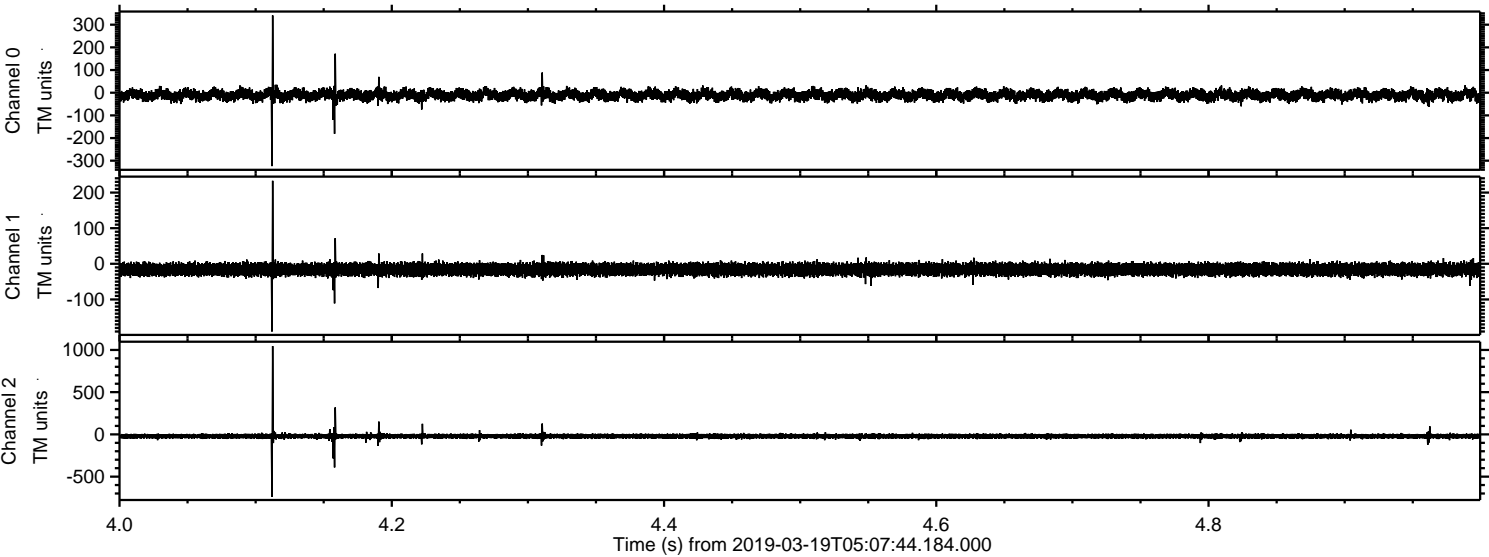



Processed Tue Mar 19 06:15:28 2019 by ELM ver.2012-10-06 from 001\_\_elm20190319\_050743\_\_dat00.bin

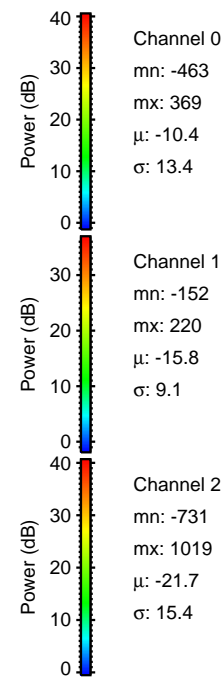
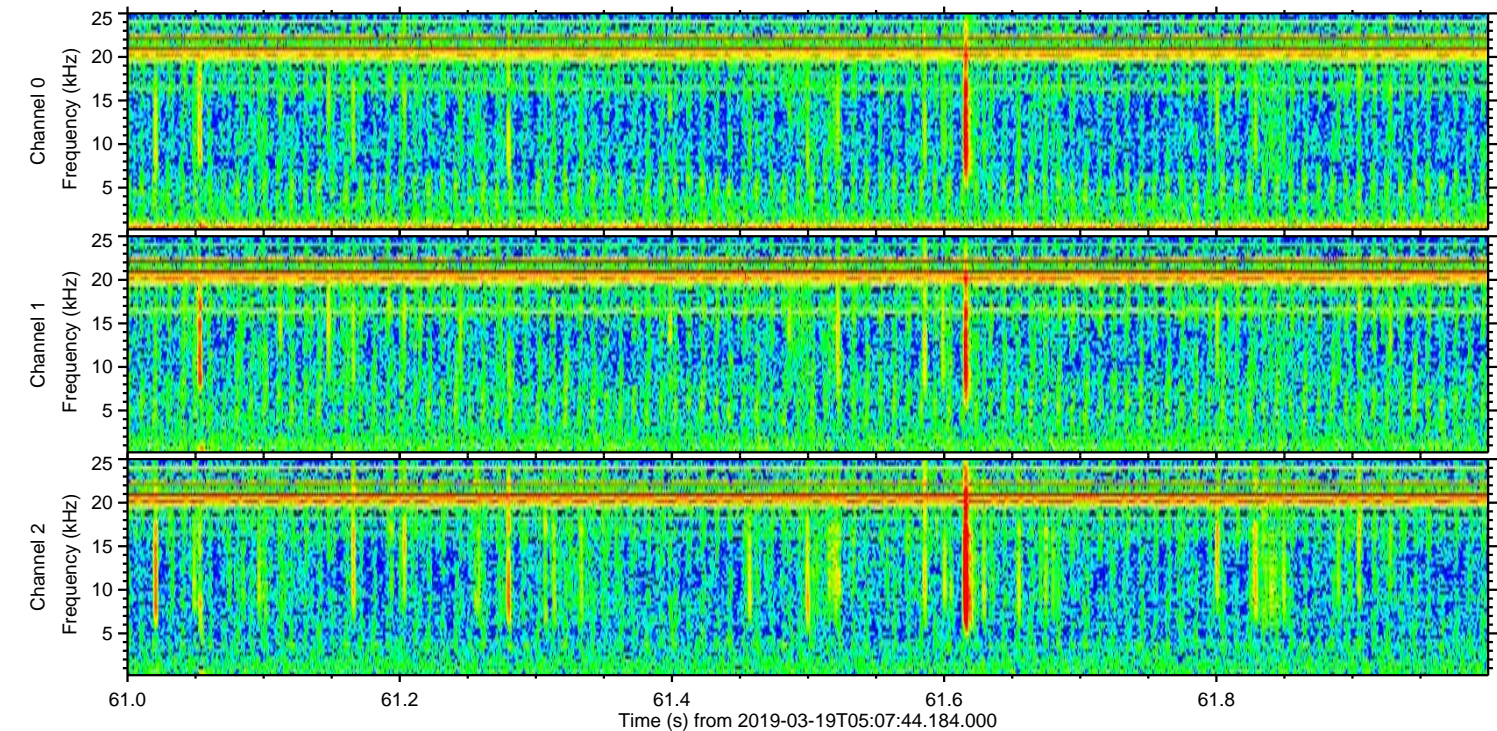
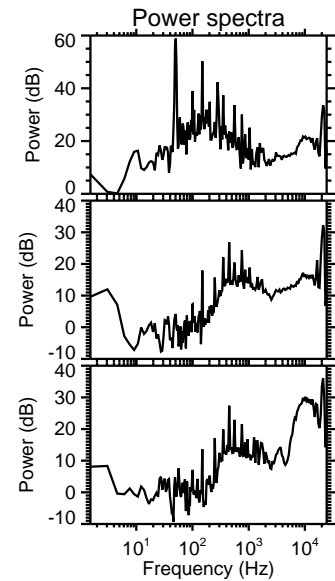
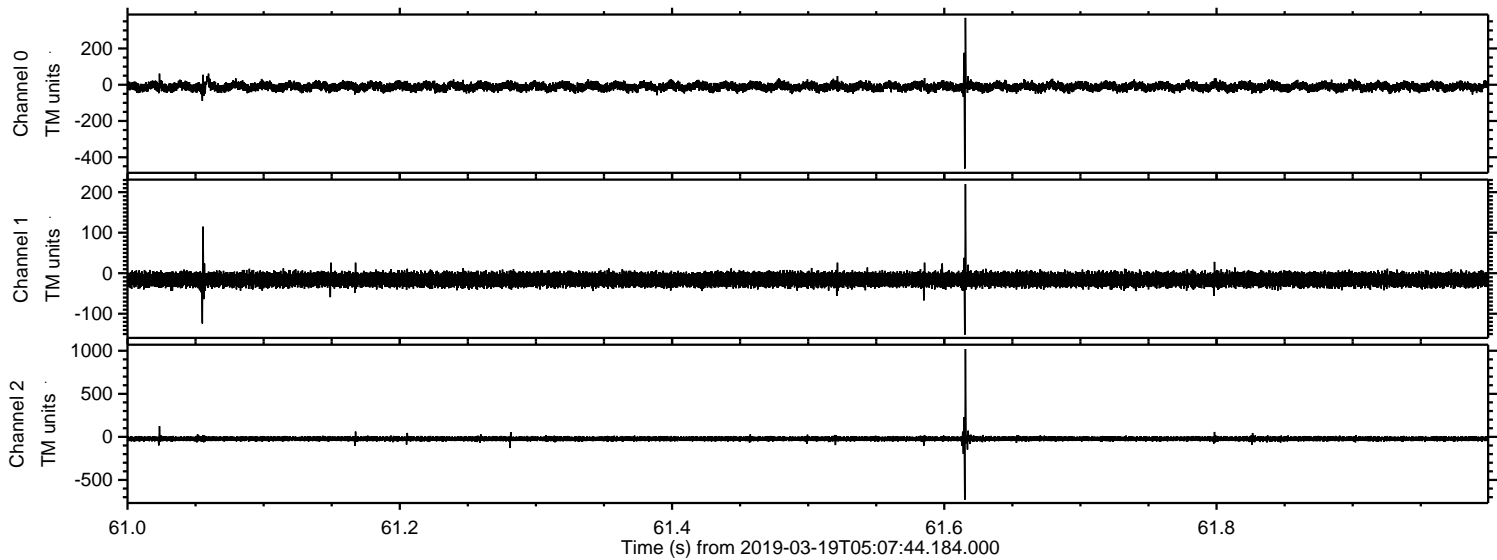



ELMAVAN 3D WAVEFORMS (Measured data sampled at 50 kHz) 51000 packets of 144 samples from 2019-03-19T05:07:44.184.000. Part 1/147

Processed Tue Mar 19 06:15:29 2019 by ELM ver.2012-10-06 from 001\_\_elm20190319\_050743\_\_dat00.bin

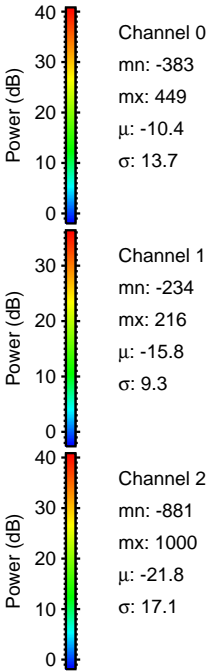
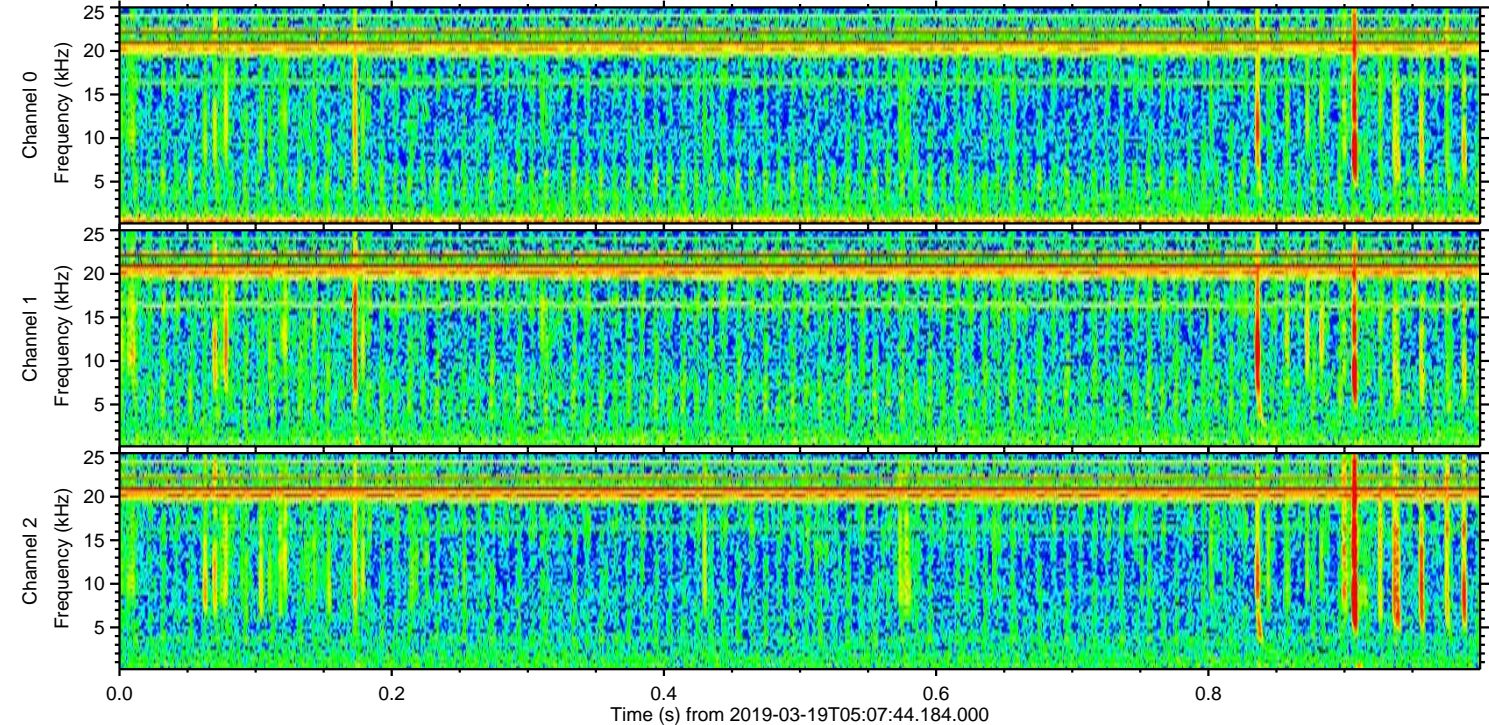
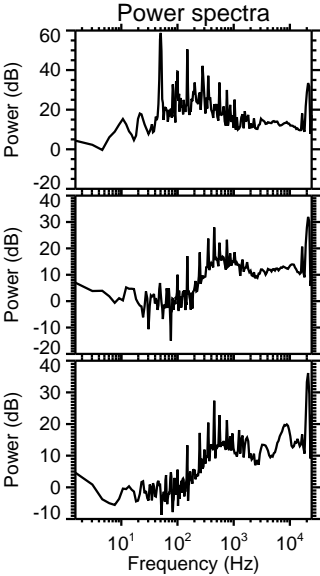
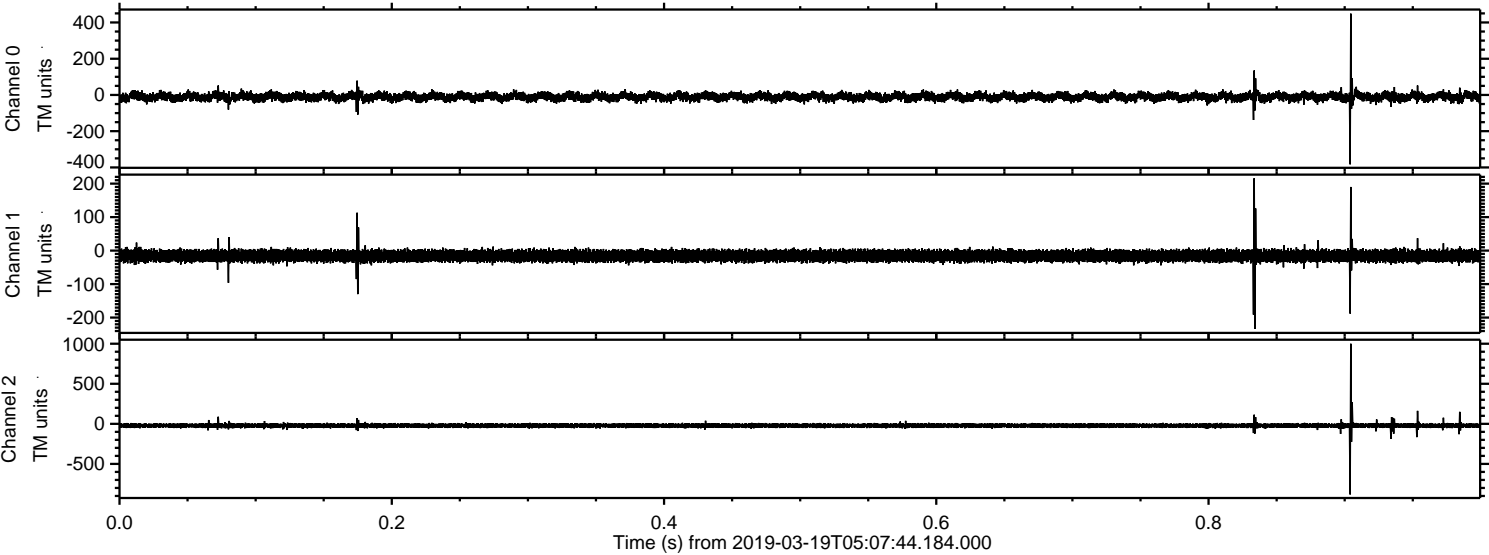



Processed Tue Mar 19 06:15:29 2019 by ELM ver.2012-10-06 from 001\_\_elm20190319\_050743\_\_dat00.bin

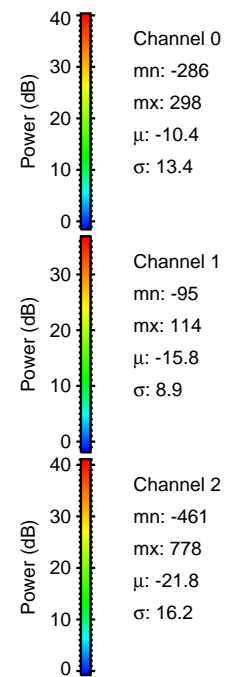
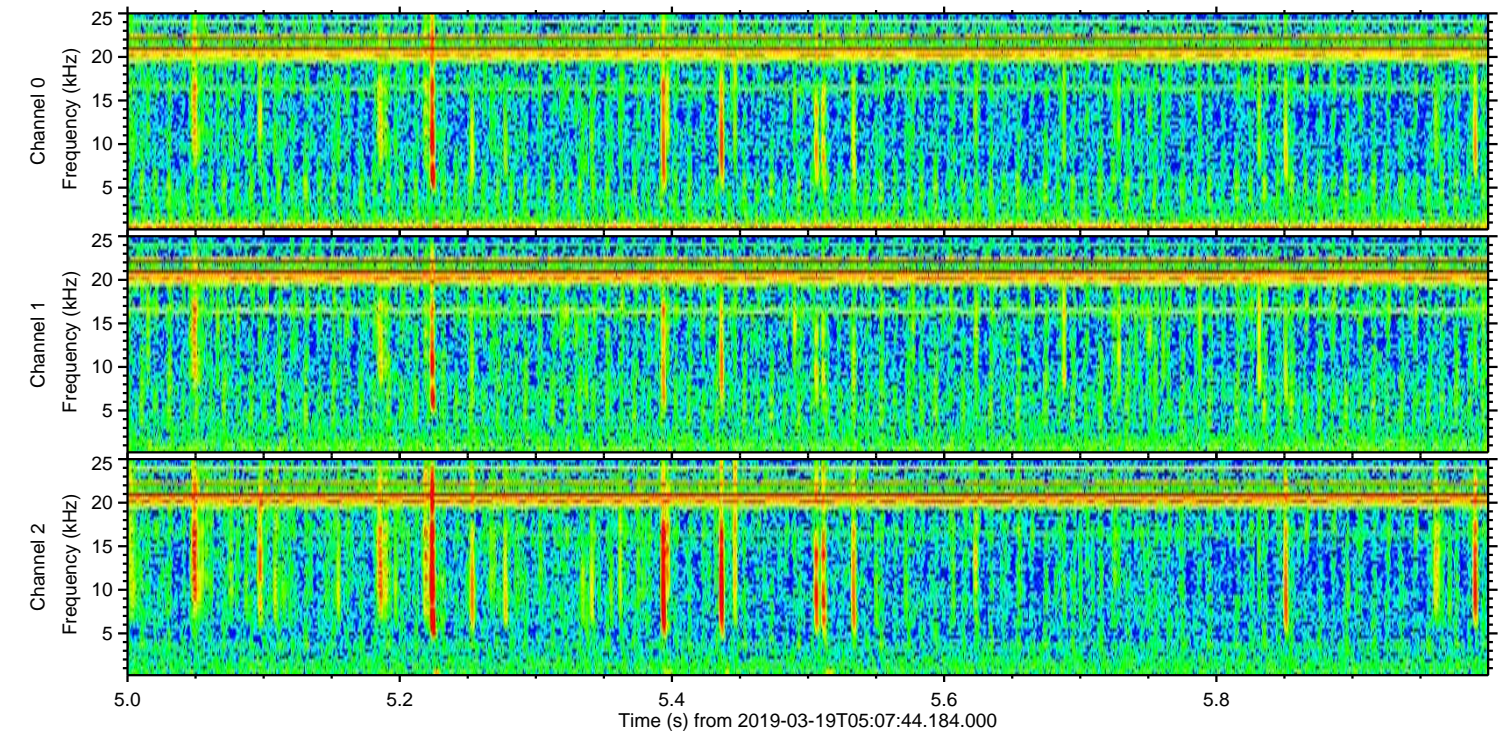
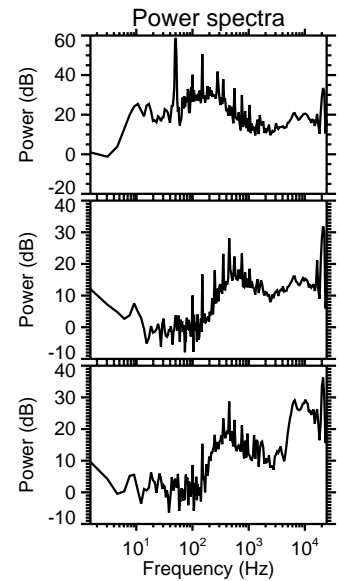
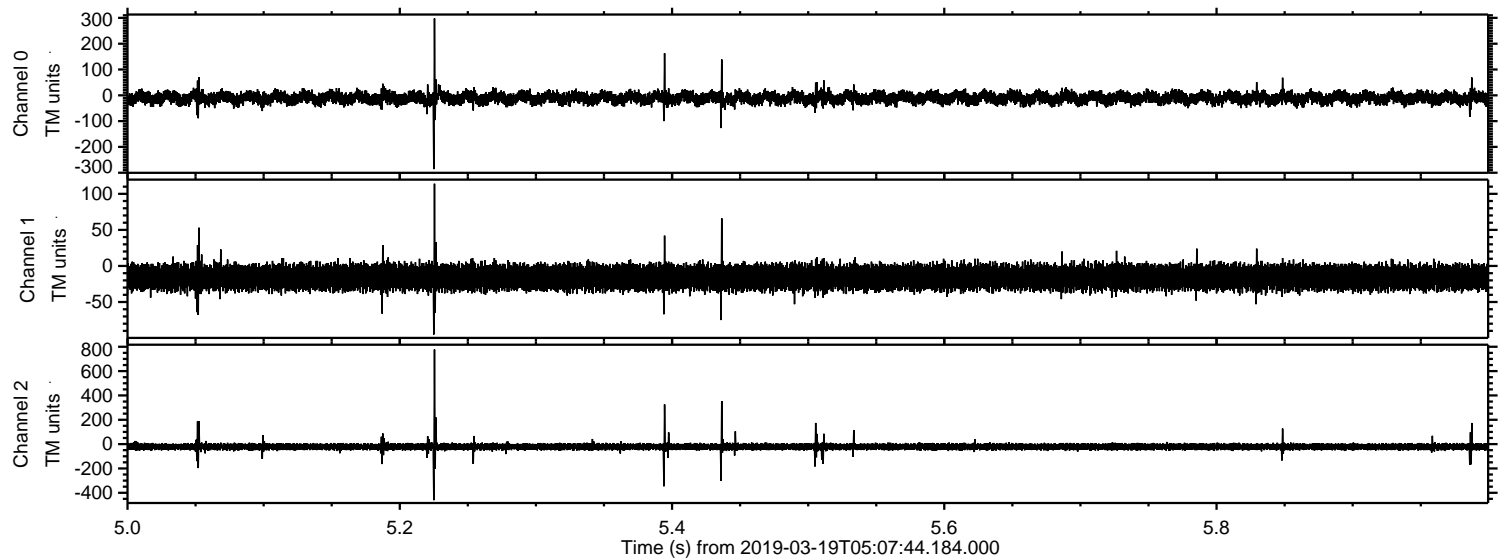



ELMAVAN 3D WAVEFORMS (Measured data sampled at 50 kHz) 51000 packets of 144 samples from 2019-03-19T05:07:44.184.000. Part 122/147

Processed Tue Mar 19 06:15:30 2019 by ELM ver.2012-10-06 from 001\_\_elm20190319\_050743\_\_dat00.bin

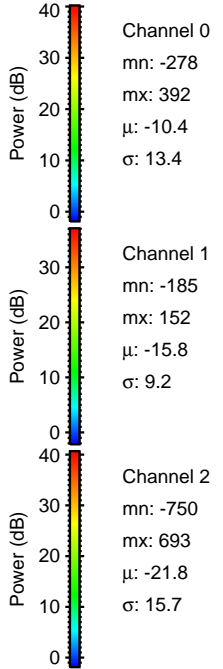
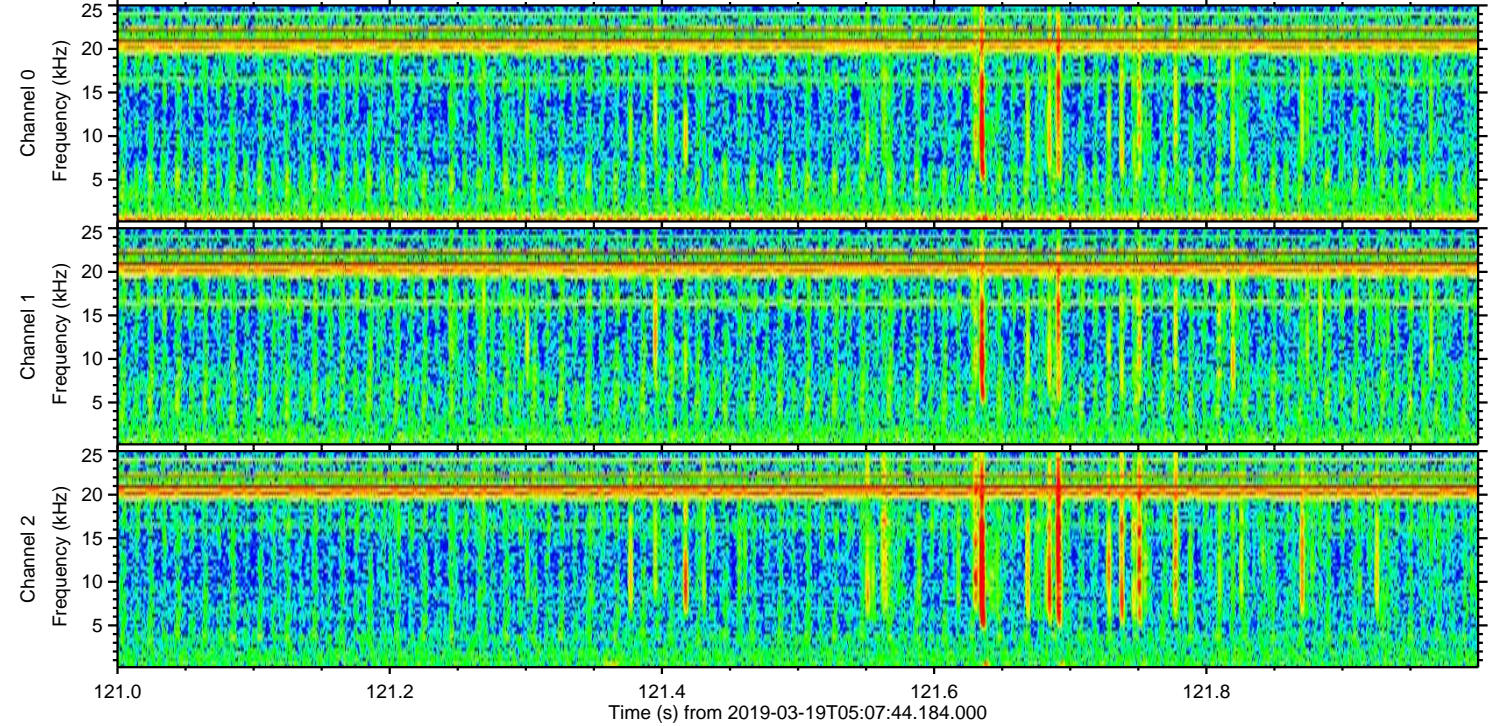
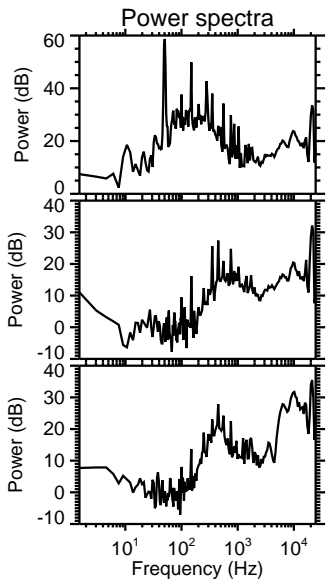
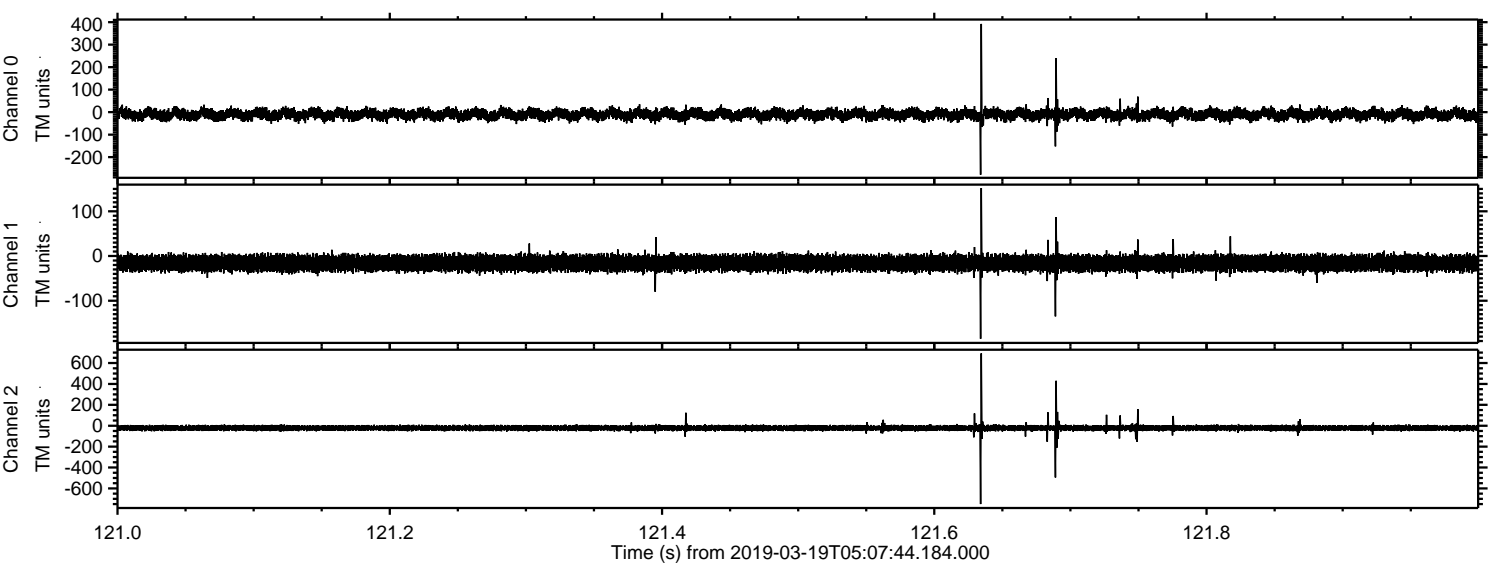



Processed Tue Mar 19 06:15:31 2019 by ELM ver.2012-10-06 from 001\_\_elm20190319\_050743\_\_dat00.bin

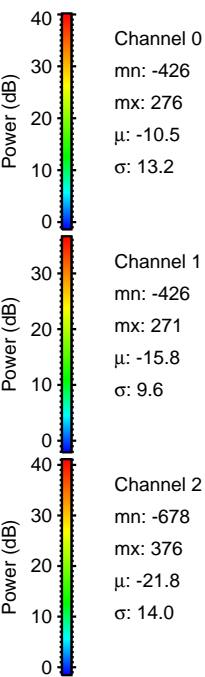
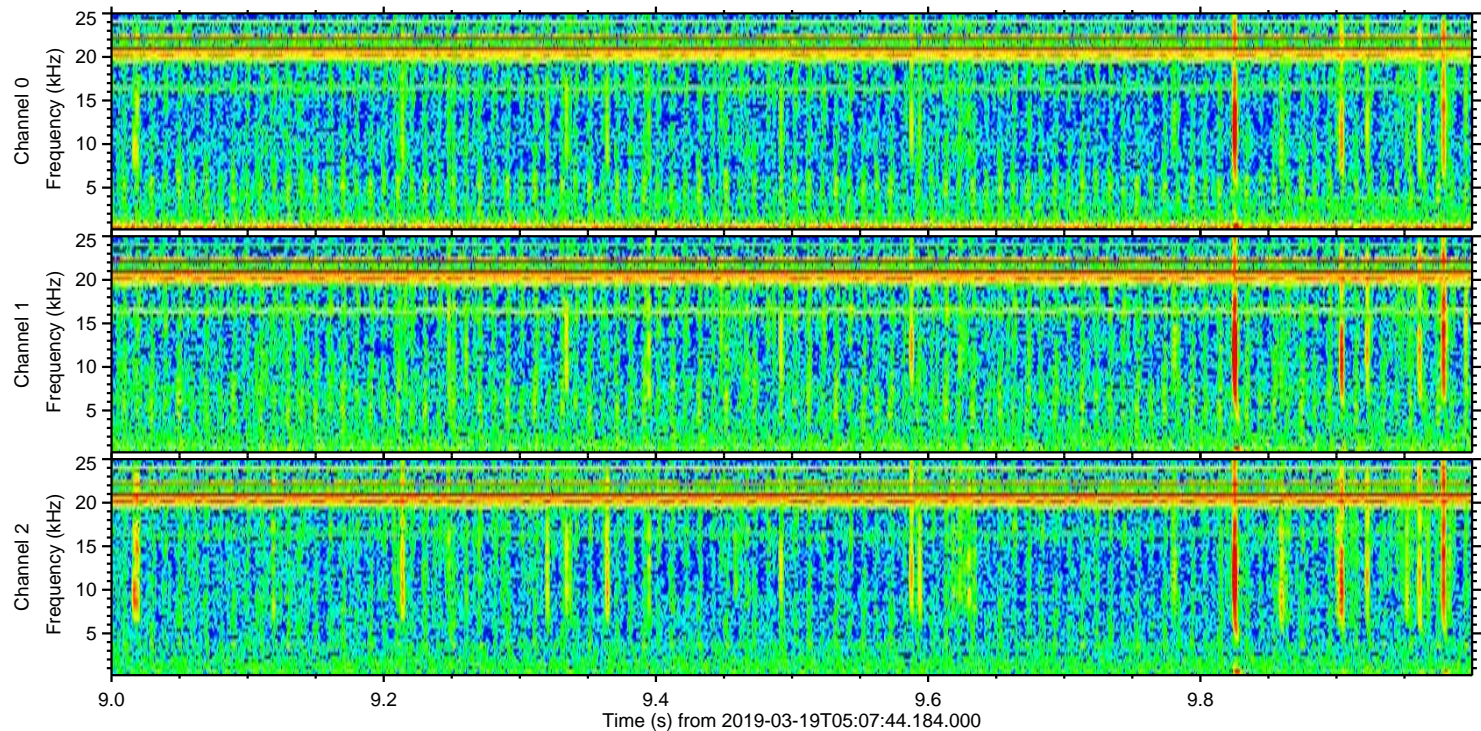
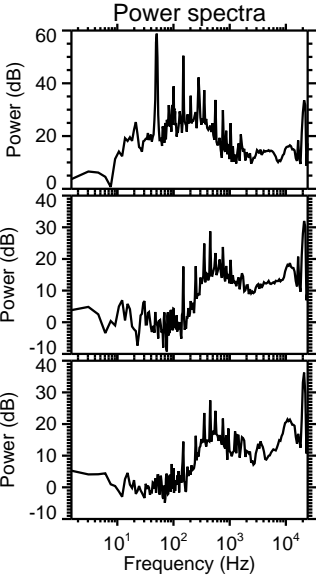
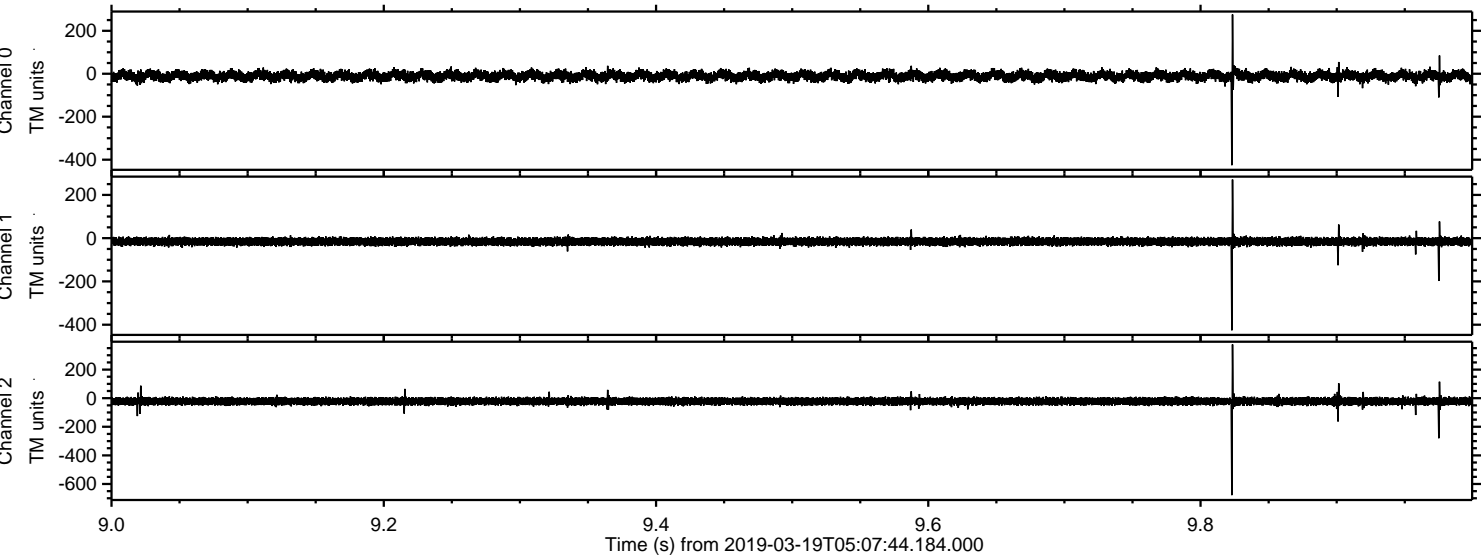



ELMAVAN 3D WAVEFORMS (Measured data sampled at 50 kHz) 51000 packets of 144 samples from 2019-03-19T05:07:44.184.000. Part 124/147

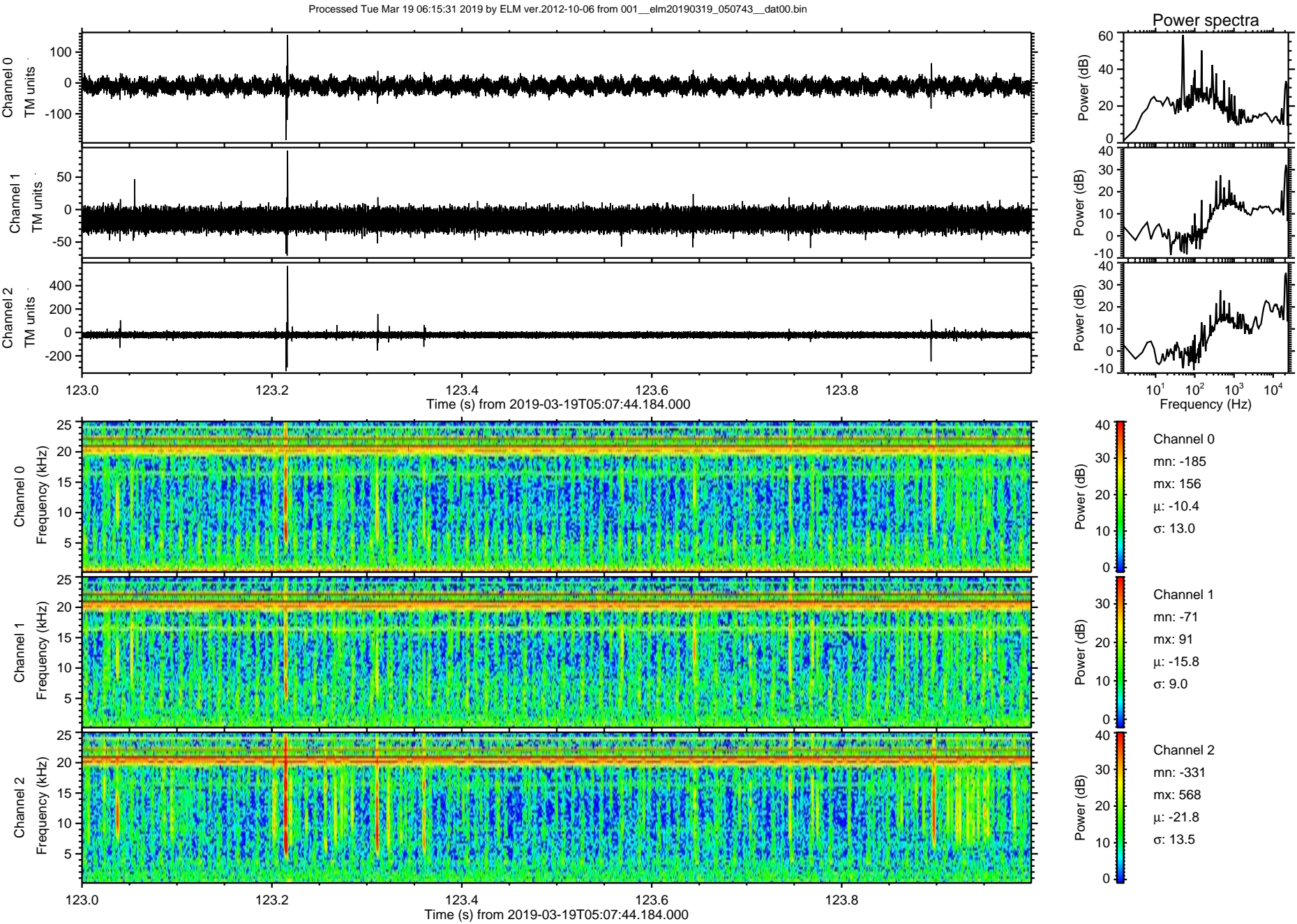



Processed Tue Mar 19 06:15:32 2019 by ELM ver.2012-10-06 from 001\_\_elm20190319\_050743\_\_dat00.bin

