

ELMAVAN 3D WAVEFORMS (Measured data sampled at 50 kHz) 51000 packets of 144 samples from 2019-03-16T00:39:21.851.999.

Processed Sat Mar 16 01:47:08 2019 by ELM ver.2012-10-06 from 001__elm20190316_003920__dat00.bin

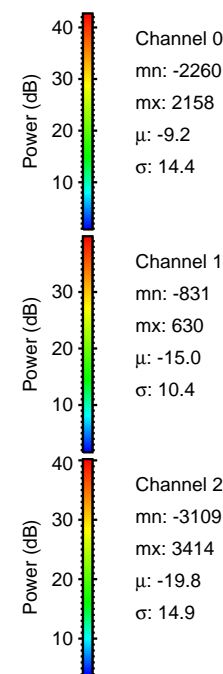

Processed Sat Mar 16 01:47:14 2019 by ELM ver.2012-10-06 from 001__elm20190316_003920__dat00.bin

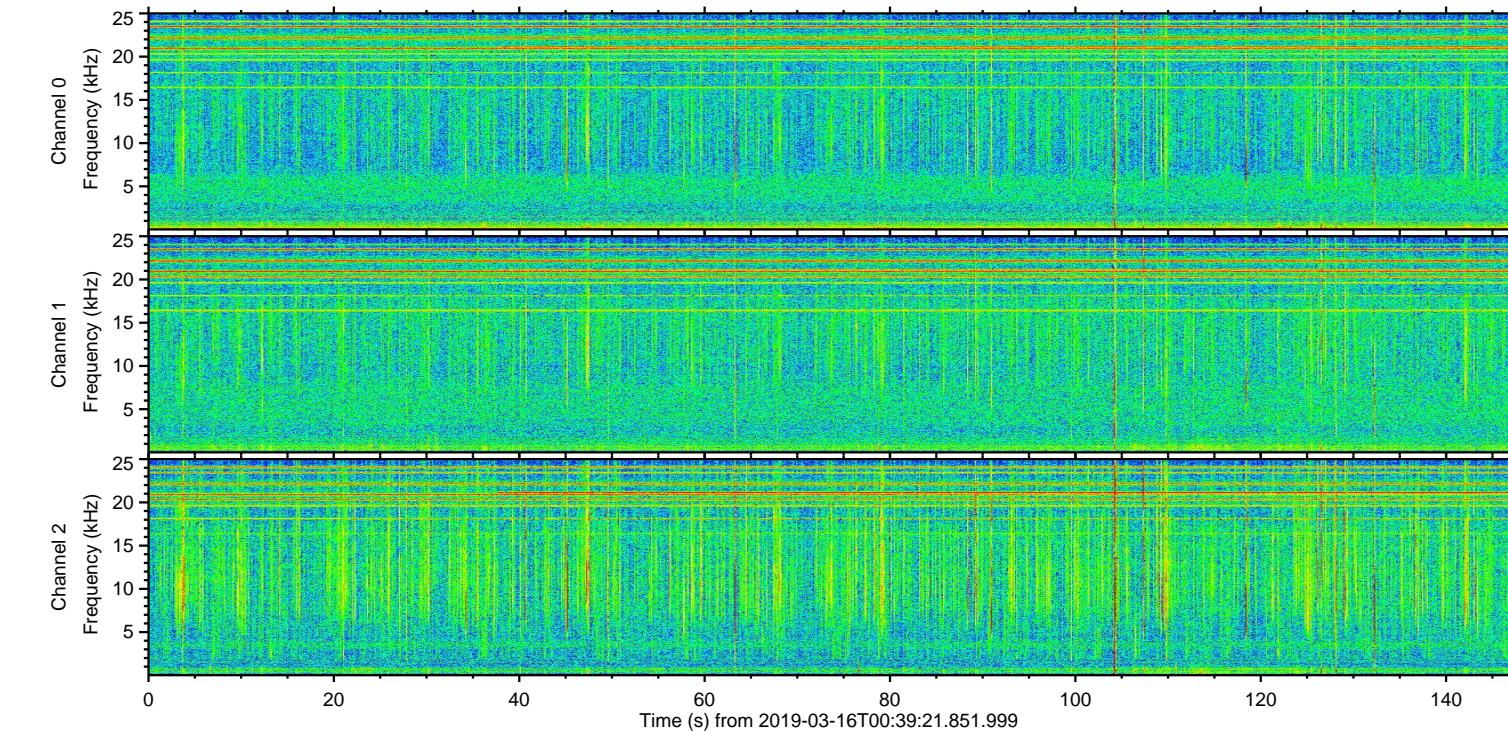
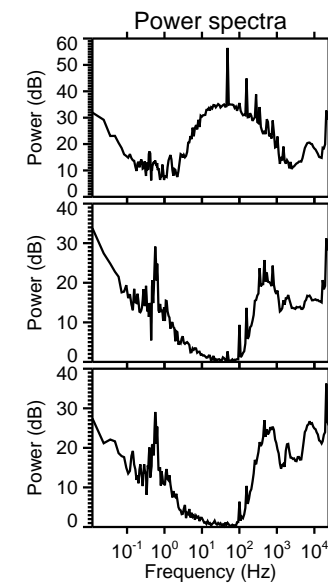
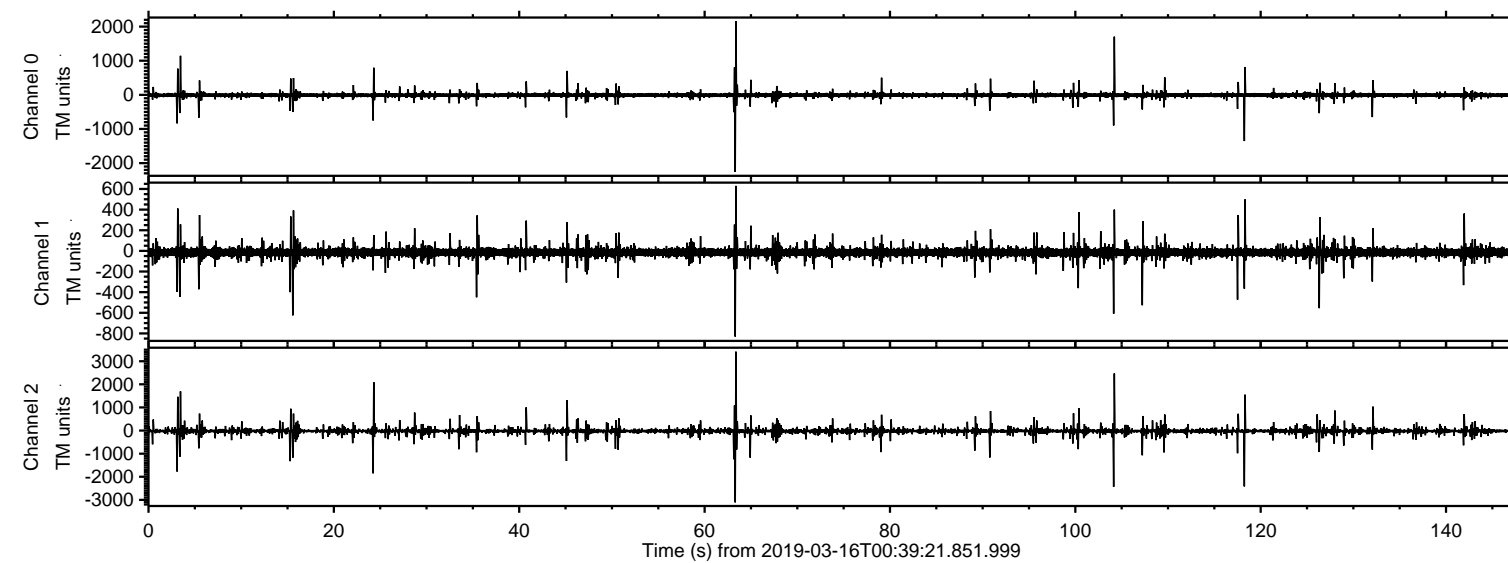
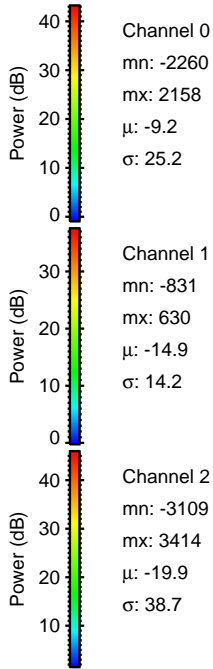
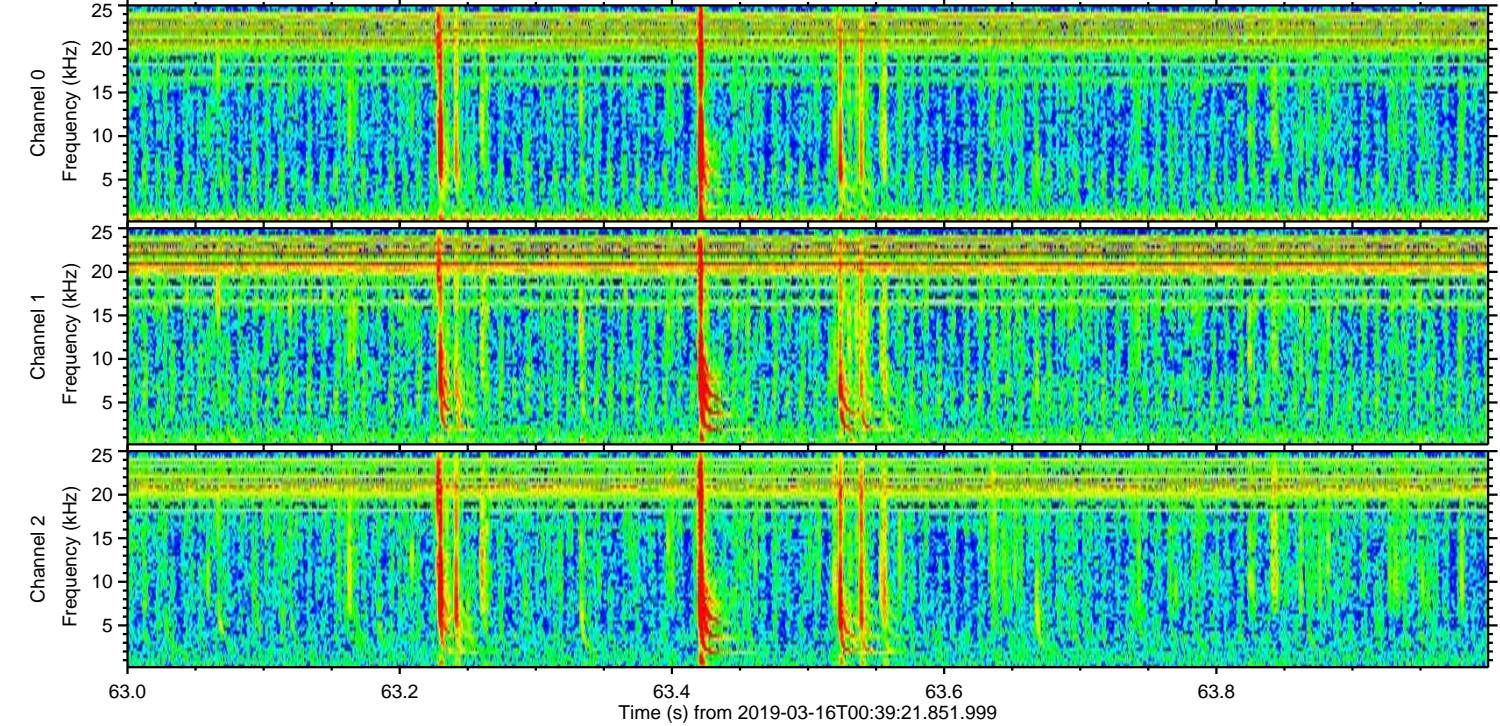
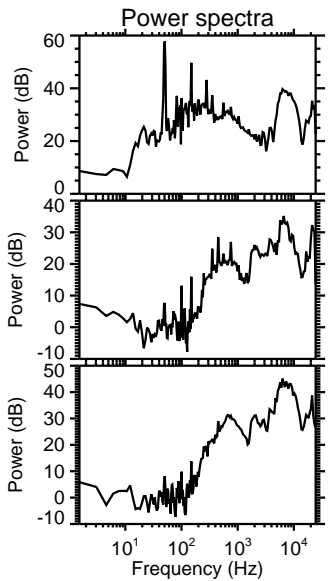
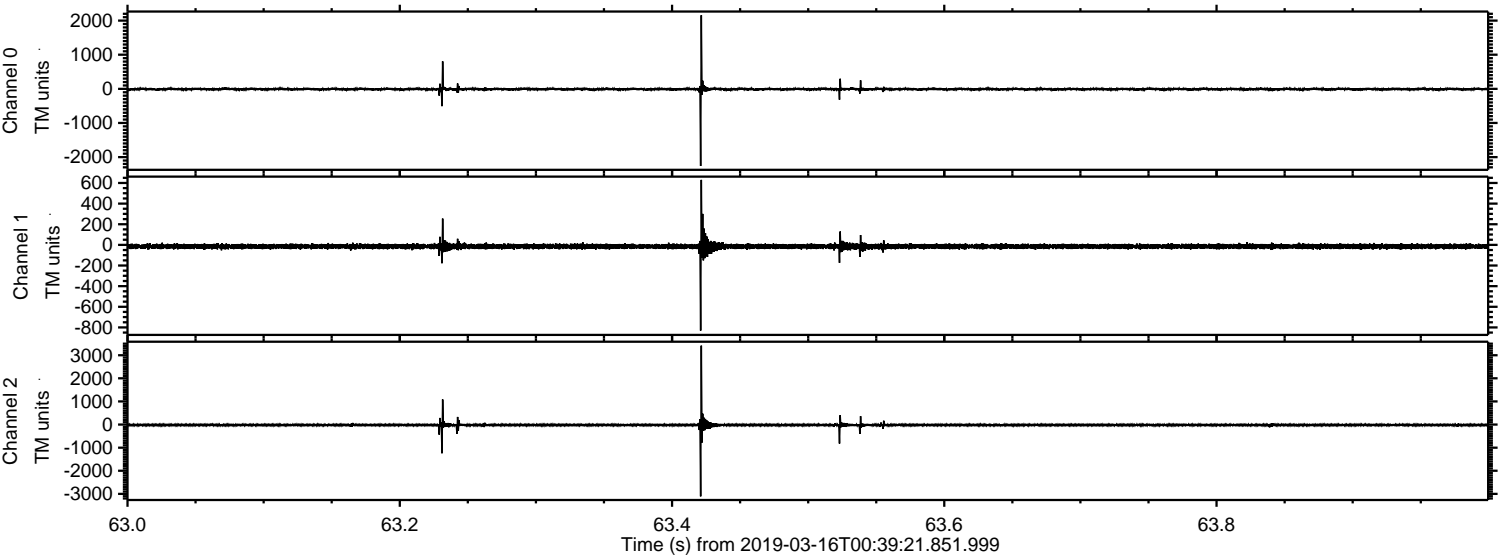

ELMAVAN 3D WAVEFORMS (Measured data sampled at 50 kHz) 51000 packets of 144 samples from 2019-03-16T00:39:21.851.999. Part 105/147

Processed Sat Mar 16 01:47:15 2019 by ELM ver.2012-10-06 from 001__elm20190316_003920__dat00.bin

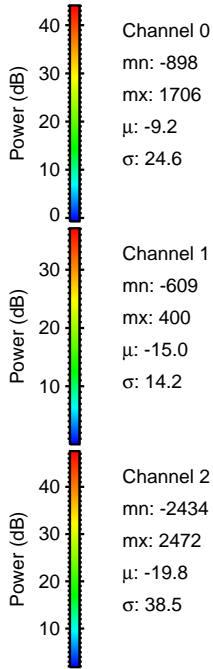
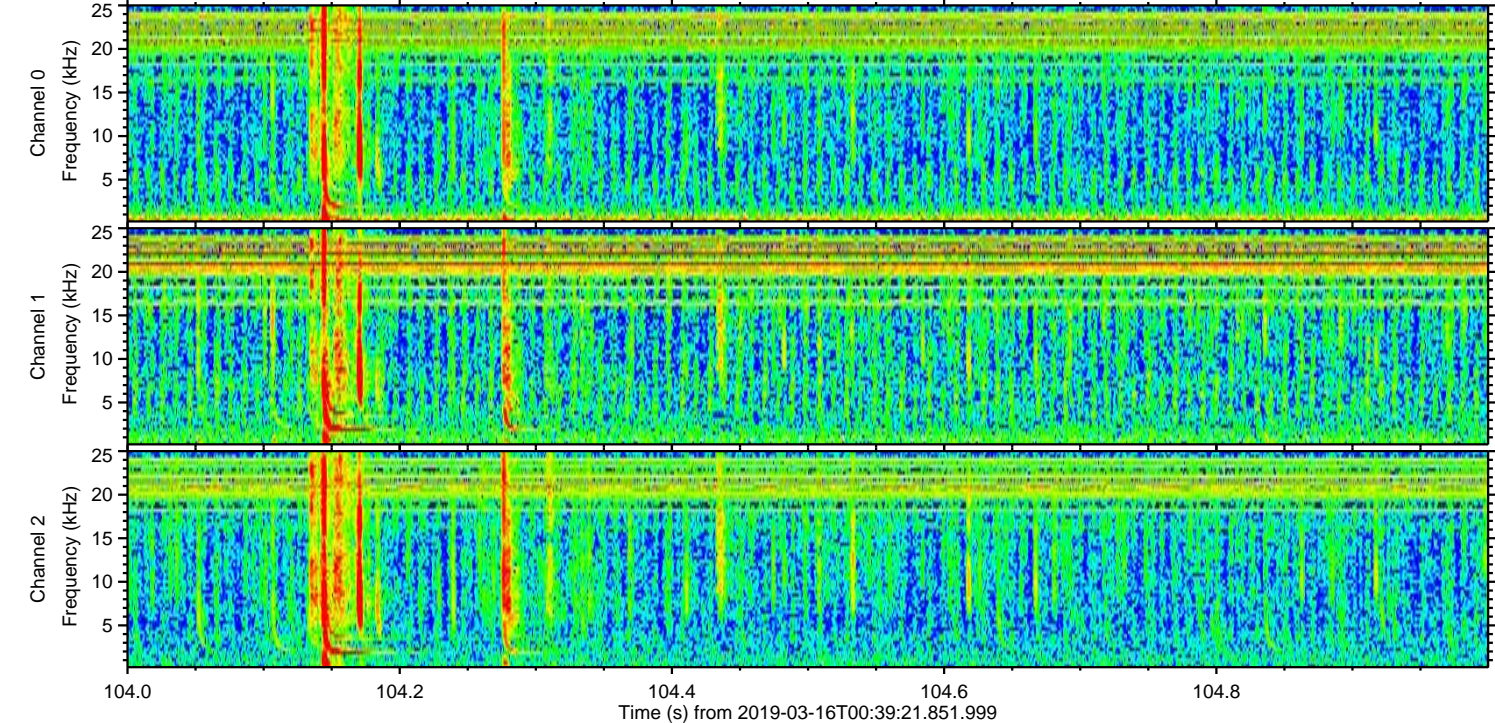
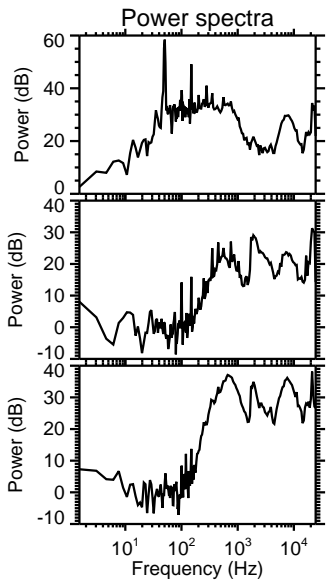
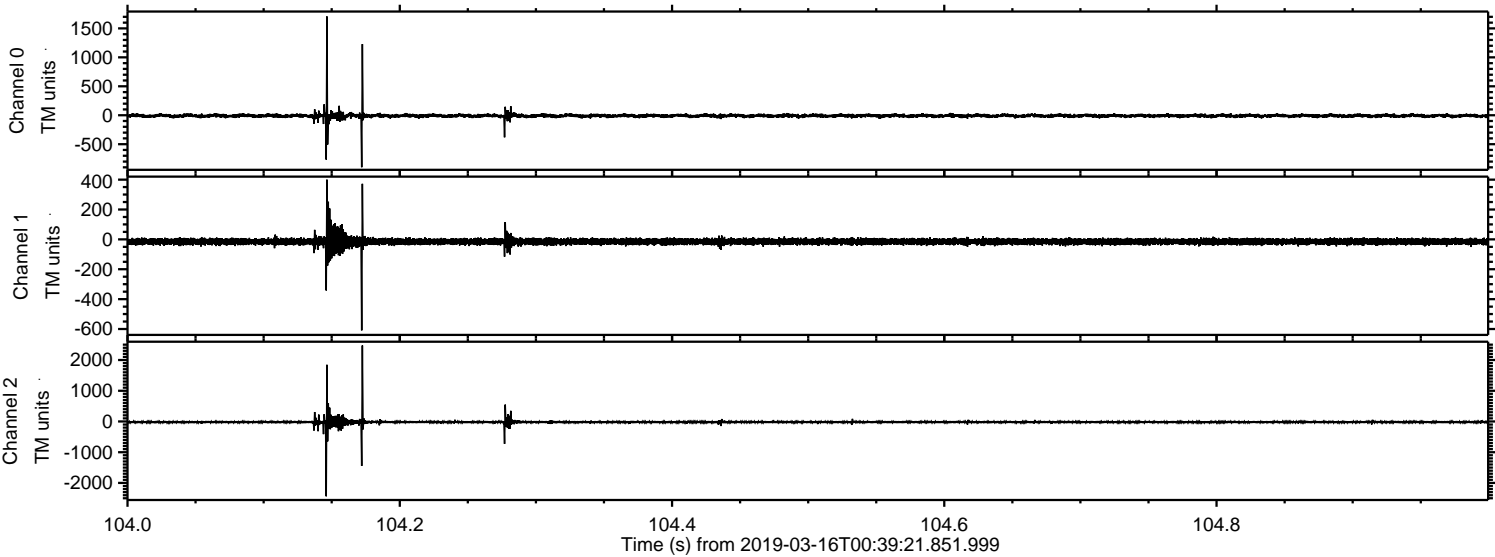

ELMAVAN 3D WAVEFORMS (Measured data sampled at 50 kHz) 51000 packets of 144 samples from 2019-03-16T00:39:21.851.999. Part 119/147

Processed Sat Mar 16 01:47:15 2019 by ELM ver.2012-10-06 from 001__elm20190316_003920__dat00.bin

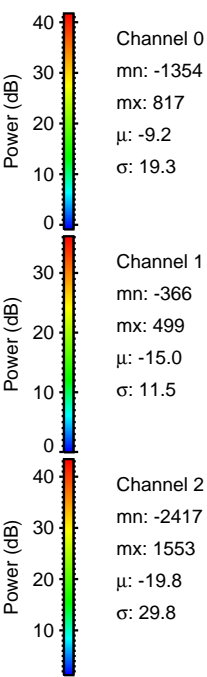
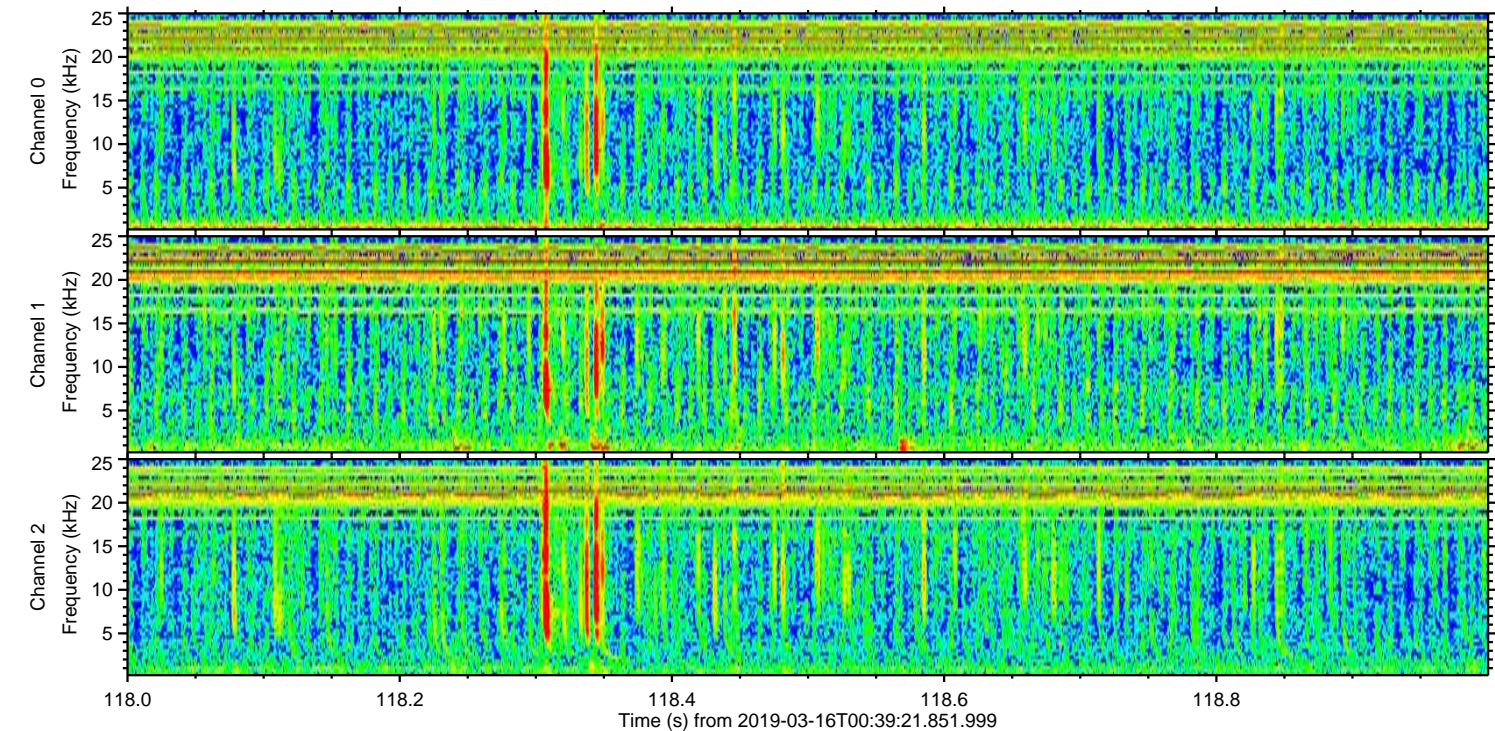
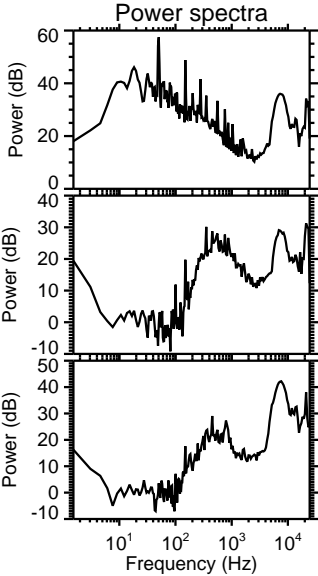
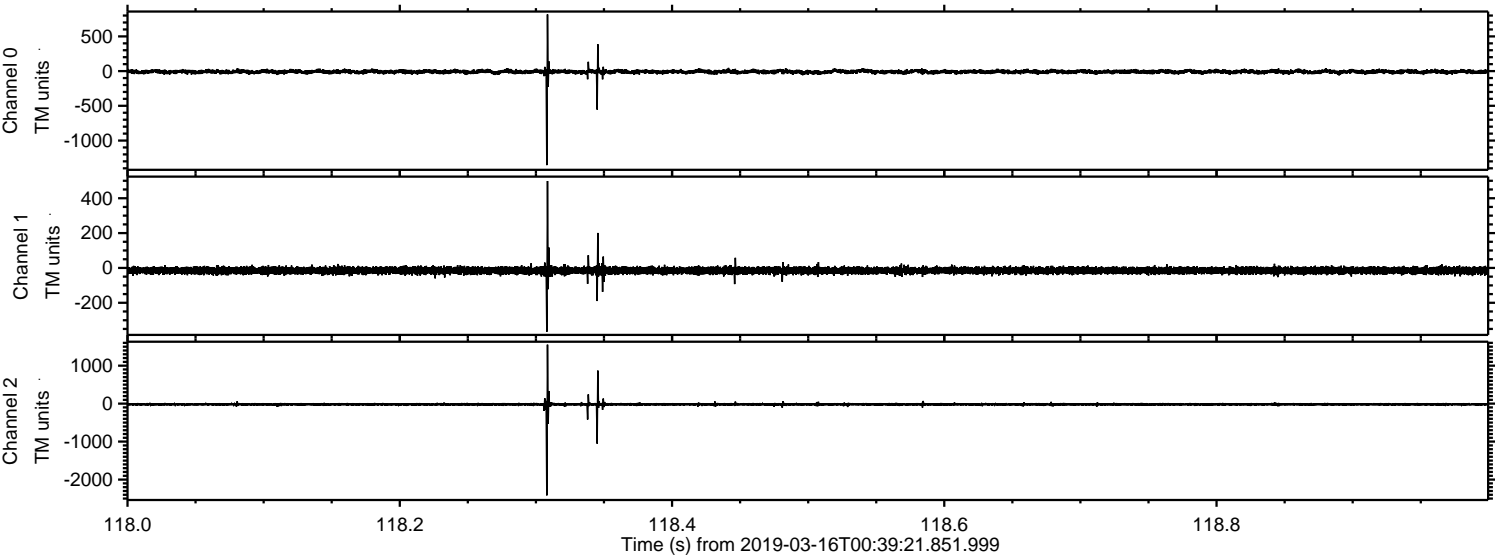

Channel 0
mn: -1354
mx: 817
 μ : -9.2
 σ : 19.3

Channel 1
mn: -366
mx: 499
 μ : -15.0
 σ : 11.5

Channel 2
mn: -2417
mx: 1553
 μ : -19.8
 σ : 29.8

Processed Sat Mar 16 01:47:16 2019 by ELM ver.2012-10-06 from 001__elm20190316_003920__dat00.bin

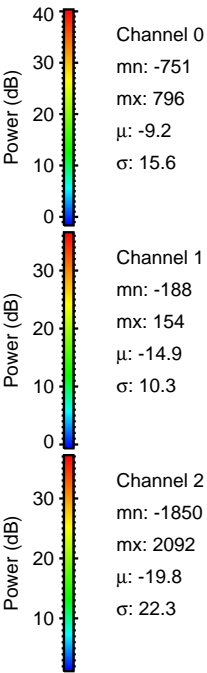
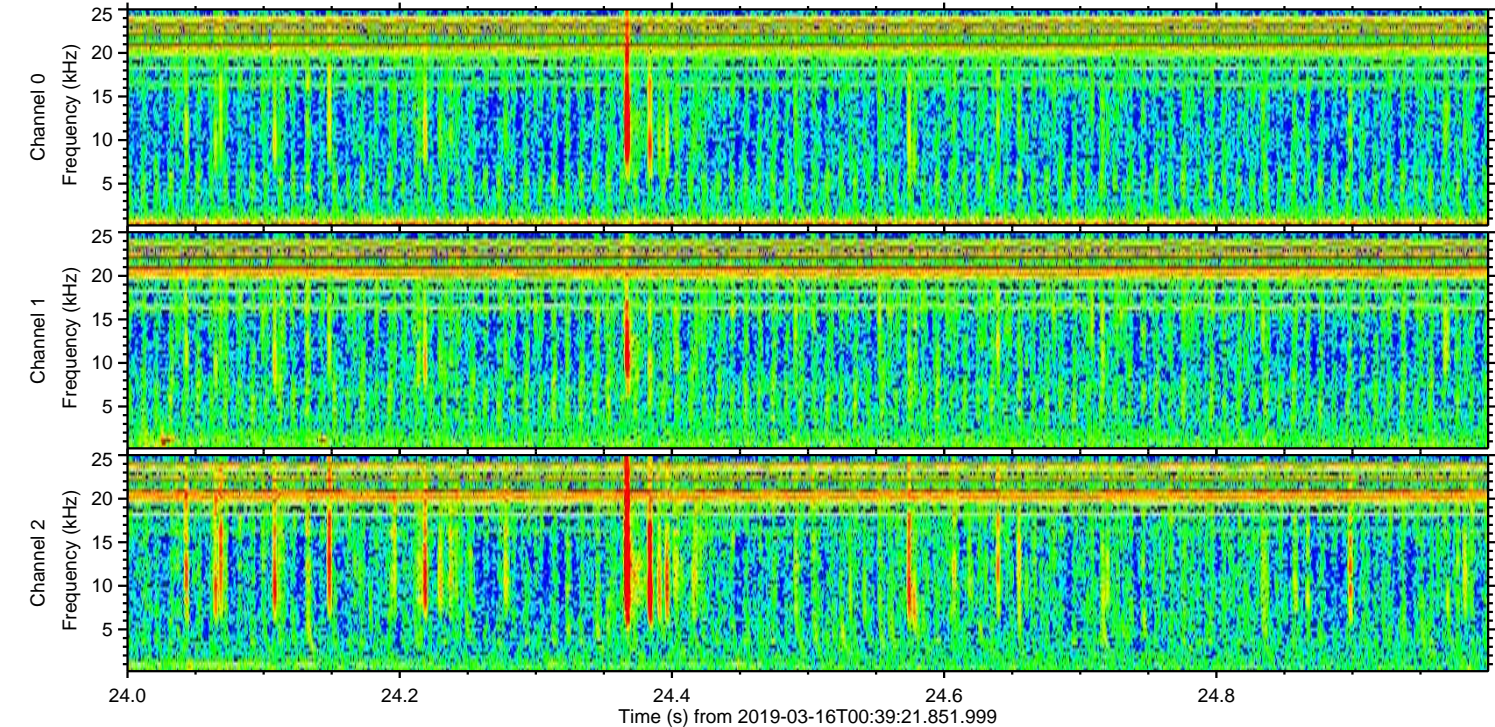
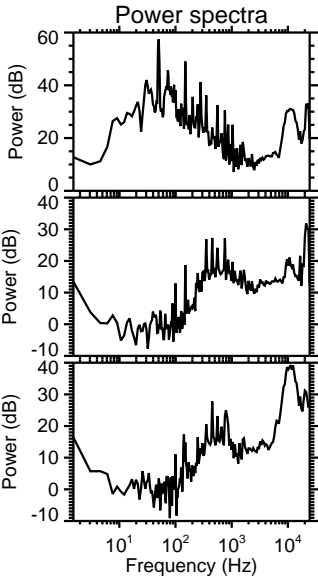
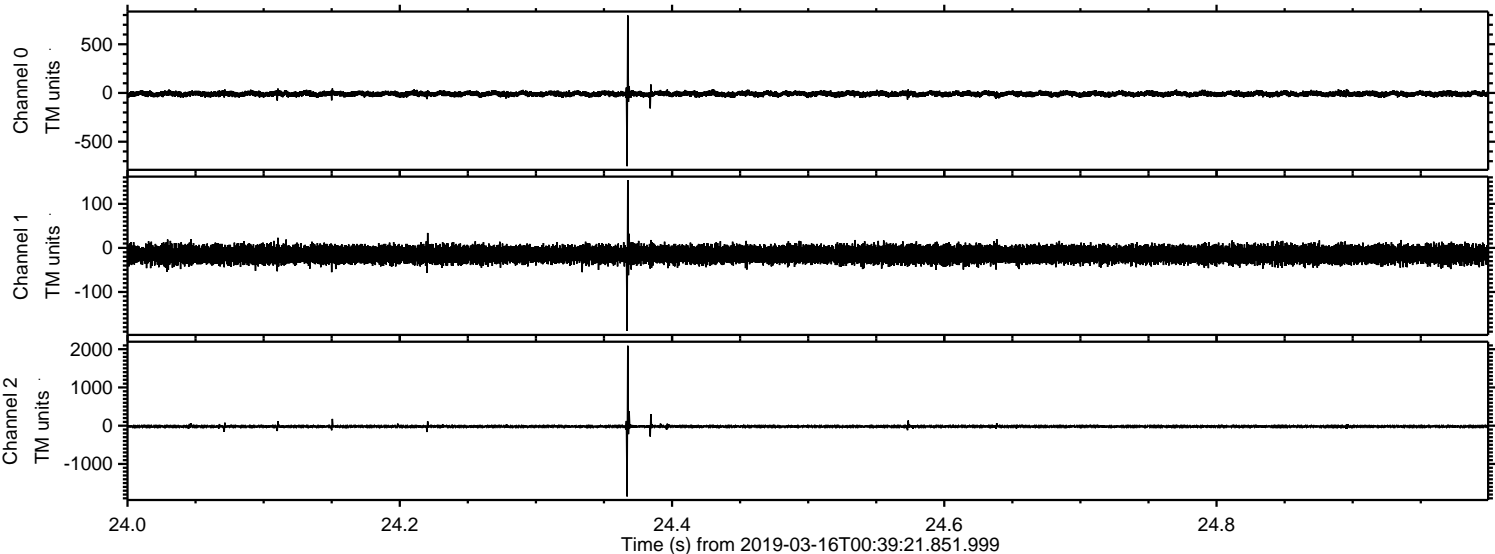

ELMAVAN 3D WAVEFORMS (Measured data sampled at 50 kHz) 51000 packets of 144 samples from 2019-03-16T00:39:21.851.999. Part 4/147

Processed Sat Mar 16 01:47:16 2019 by ELM ver.2012-10-06 from 001__elm20190316_003920__dat00.bin

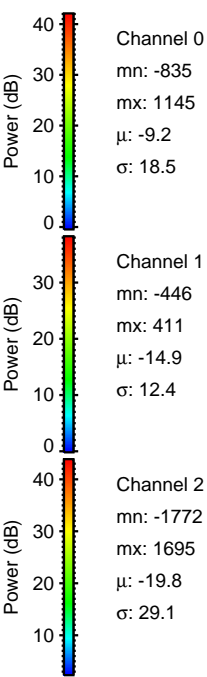
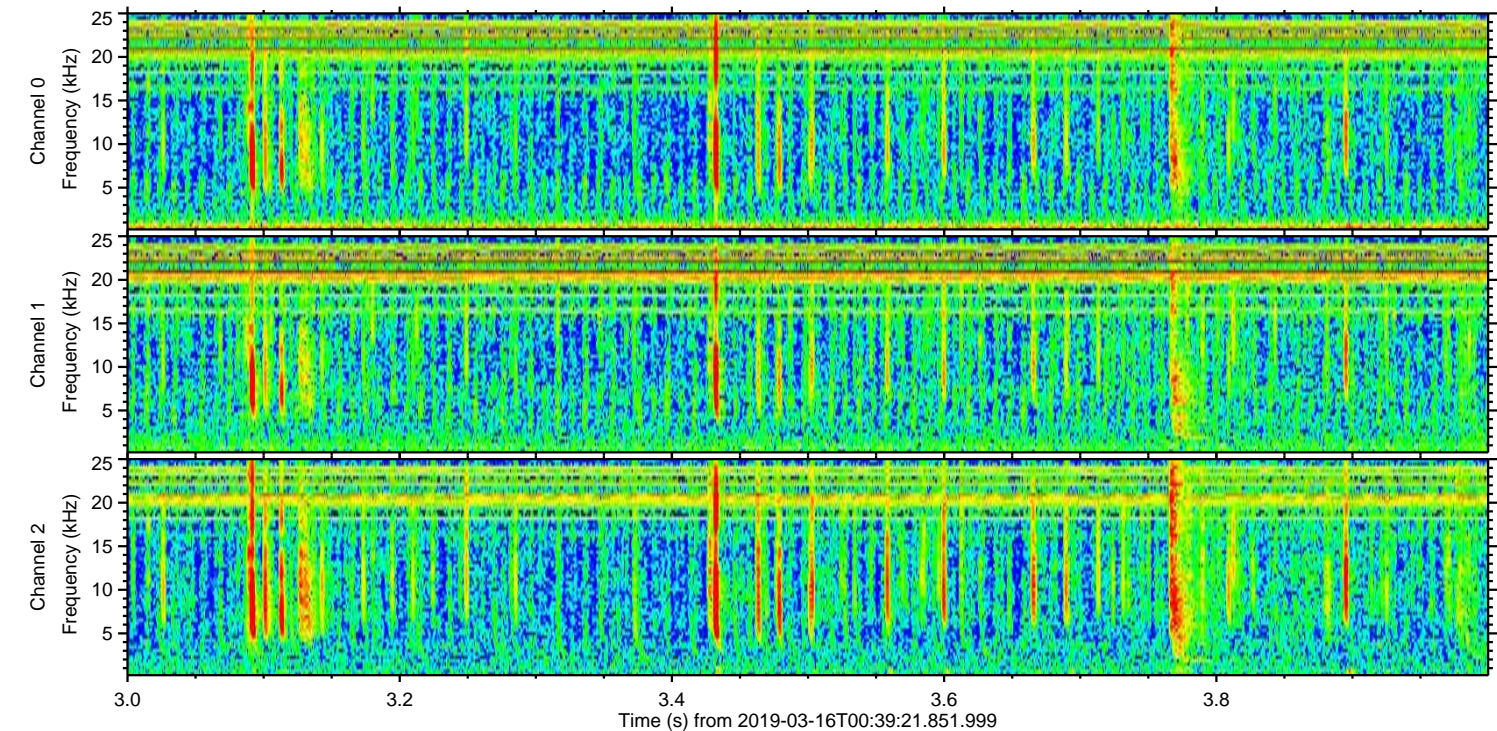
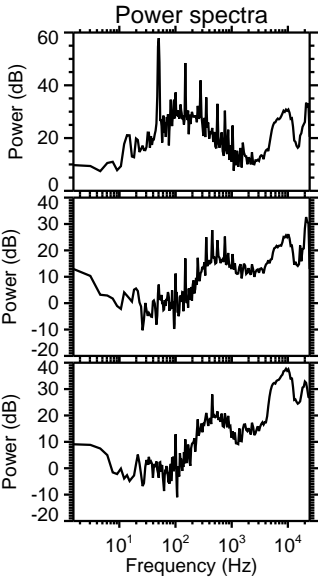
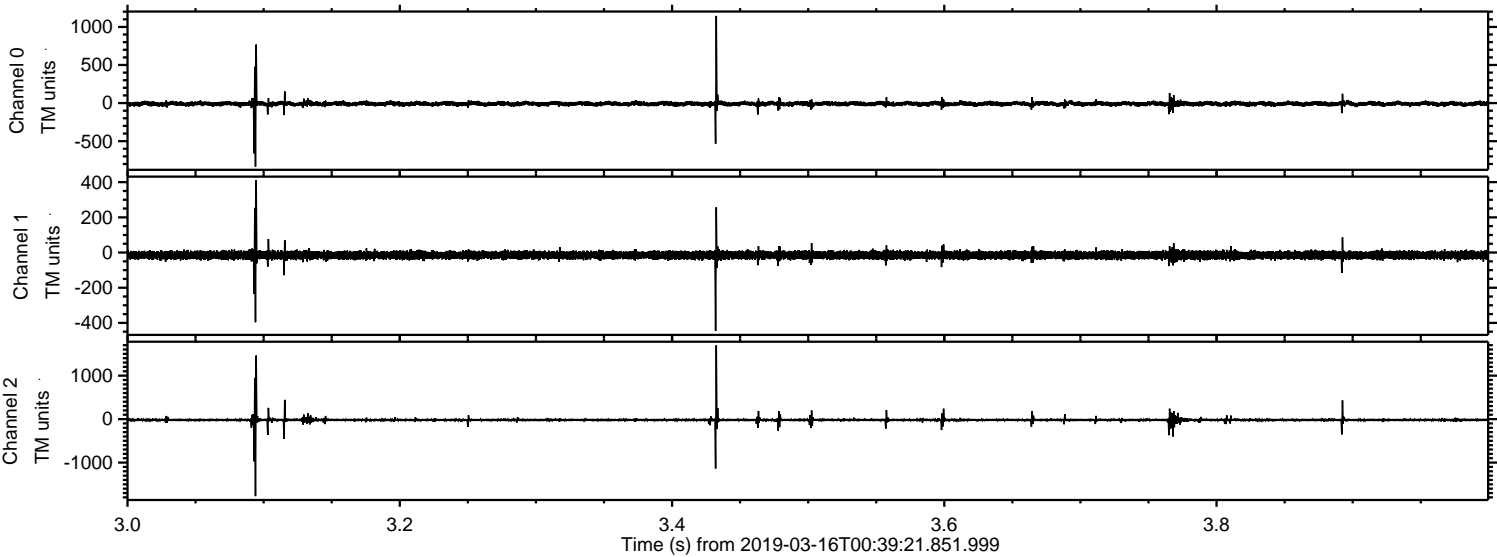

ELMAVAN 3D WAVEFORMS (Measured data sampled at 50 kHz) 51000 packets of 144 samples from 2019-03-16T00:39:21.851.999. Part 16/147

Processed Sat Mar 16 01:47:17 2019 by ELM ver.2012-10-06 from 001__elm20190316_003920__dat00.bin

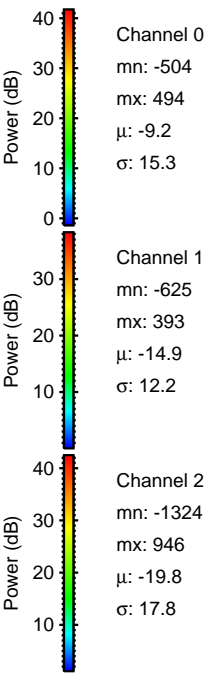
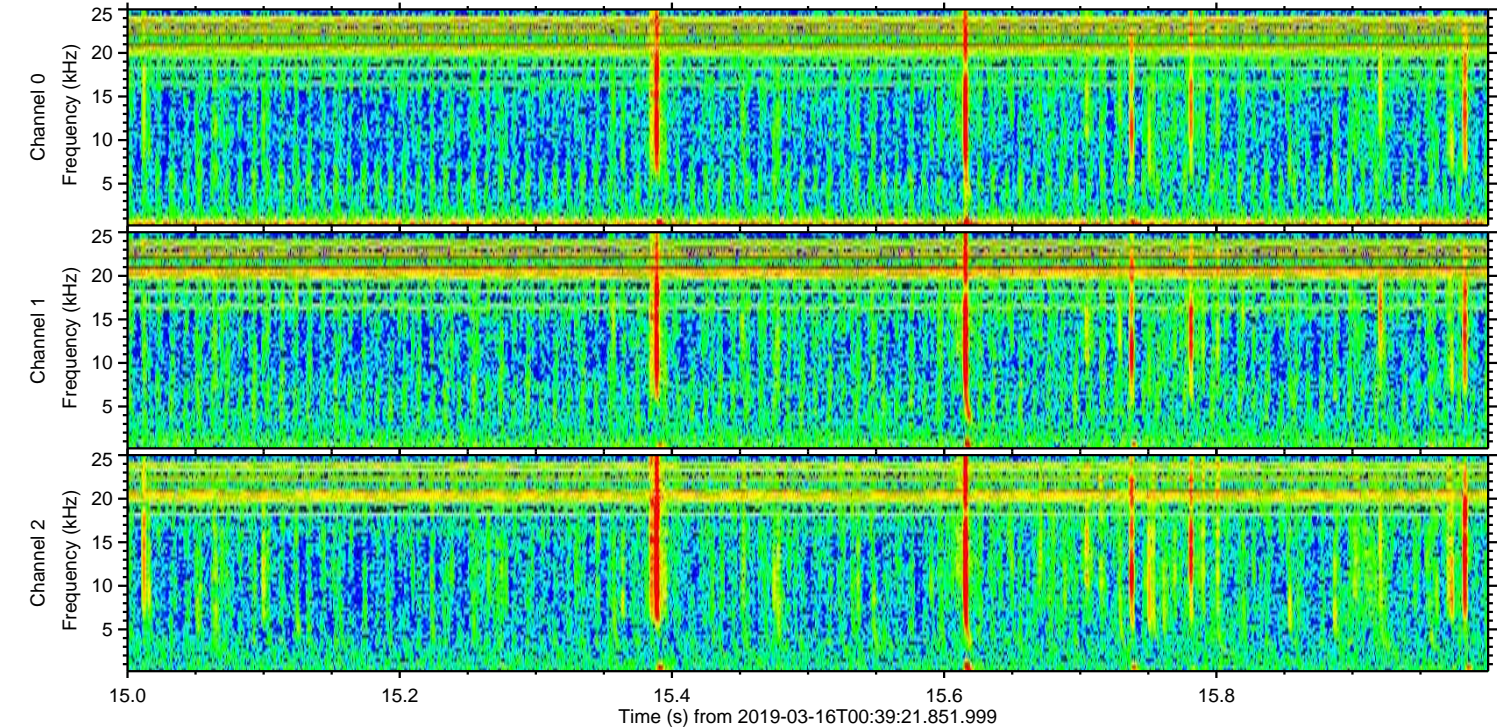
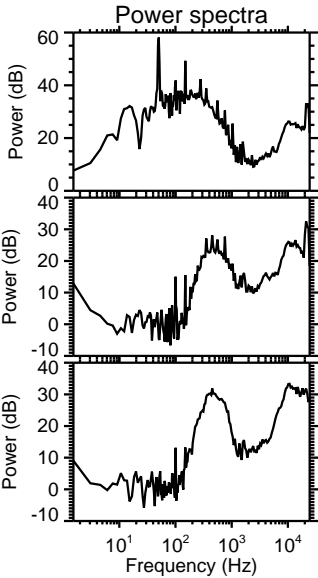
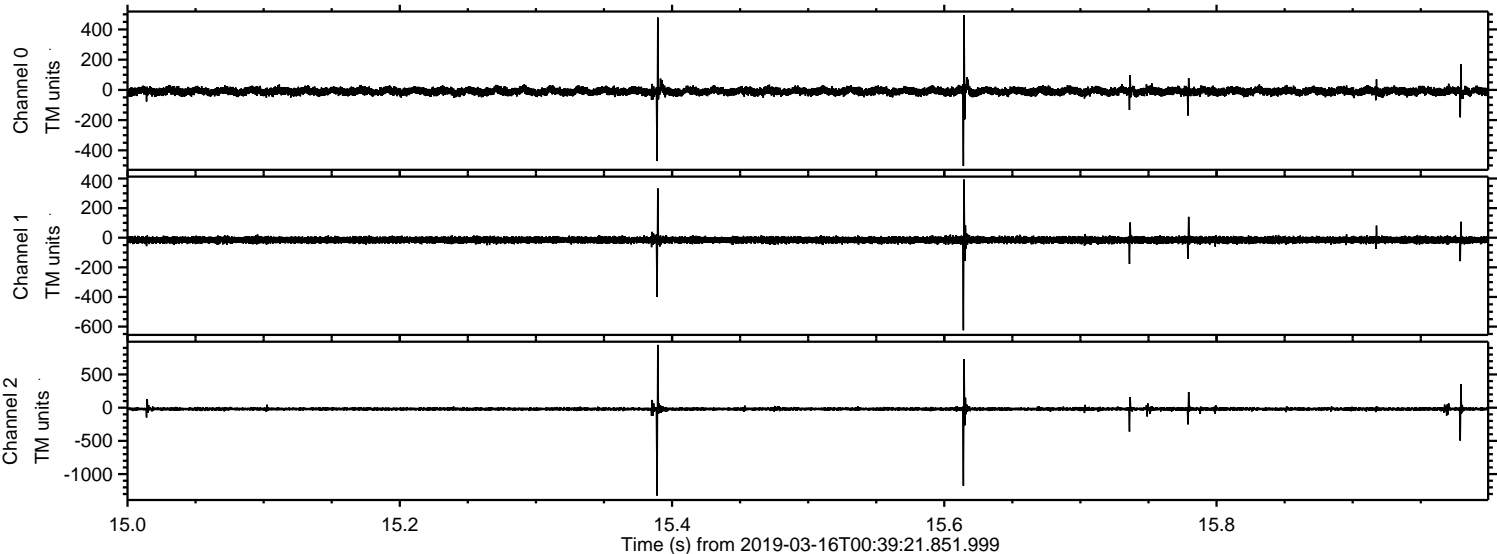

Processed Sat Mar 16 01:47:18 2019 by ELM ver.2012-10-06 from 001__elm20190316_003920__dat00.bin

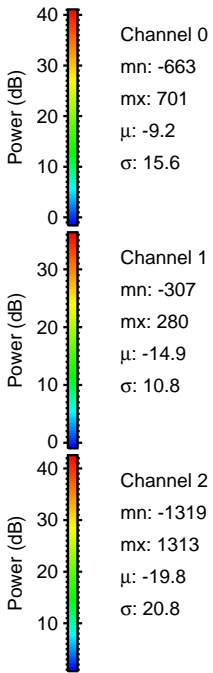
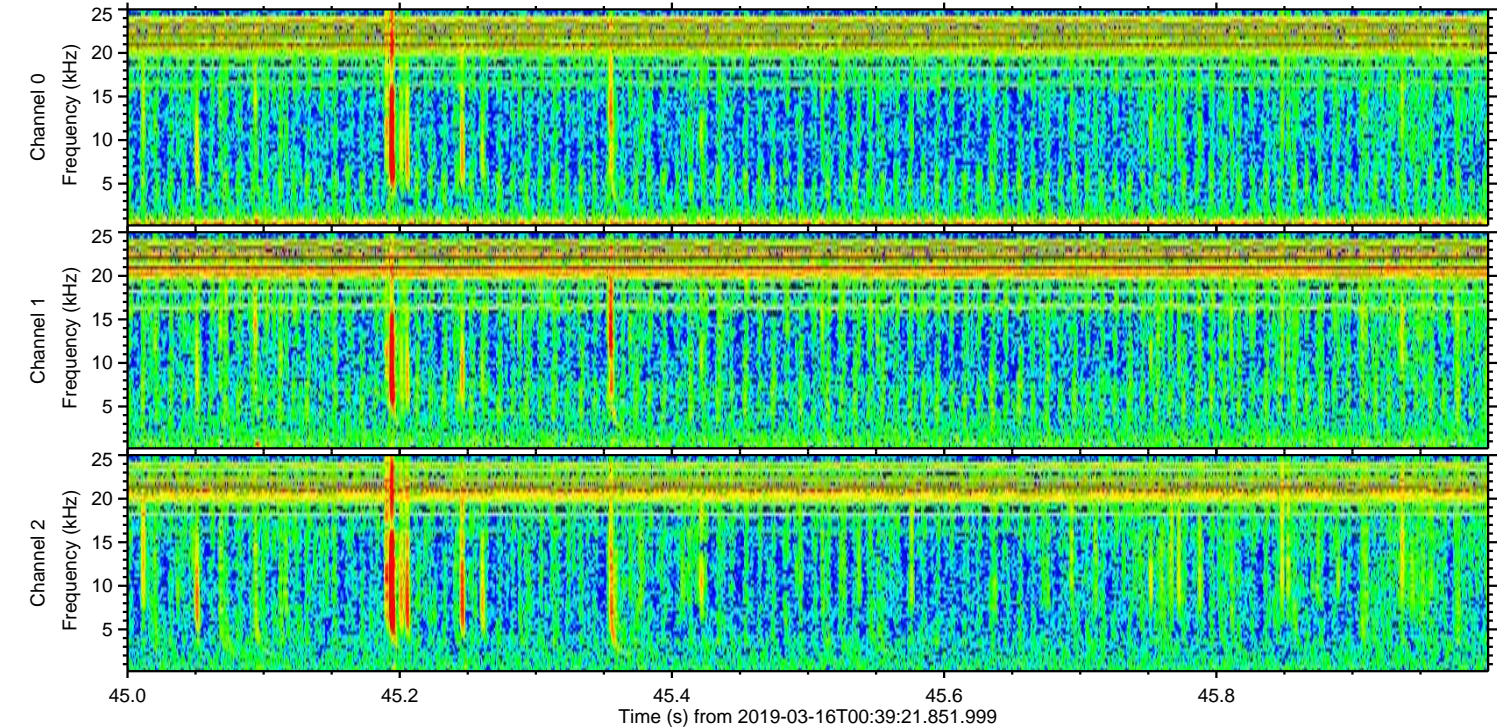
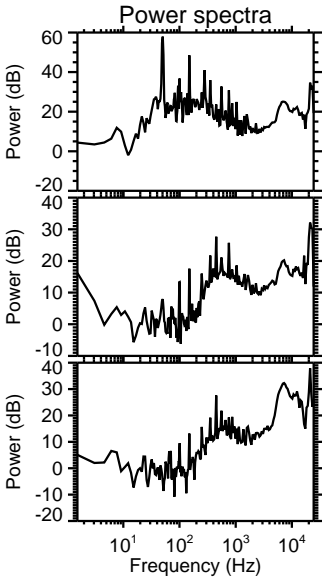
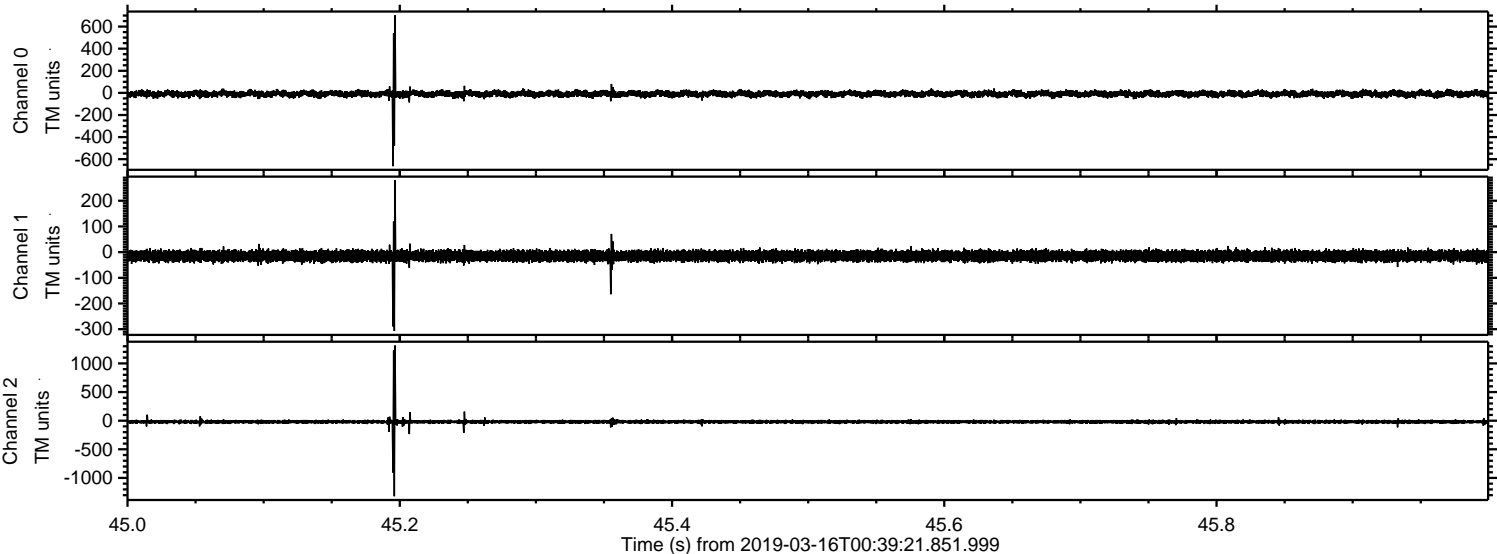

Processed Sat Mar 16 01:47:18 2019 by ELM ver.2012-10-06 from 001__elm20190316_003920__dat00.bin

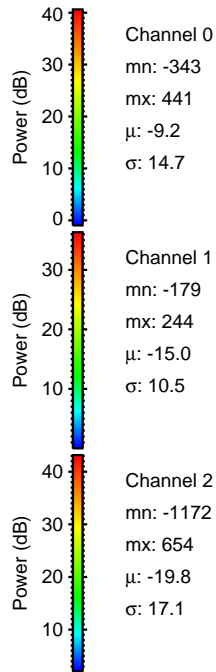
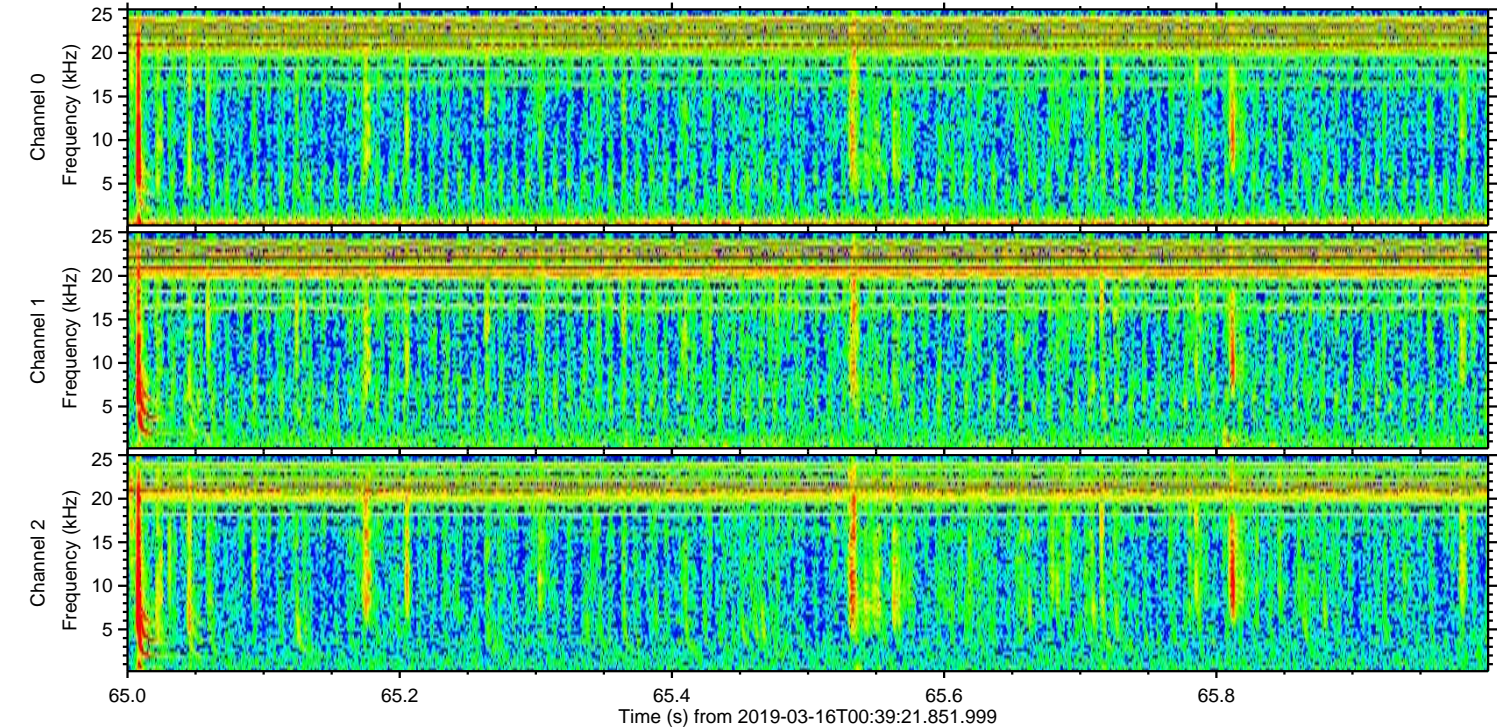
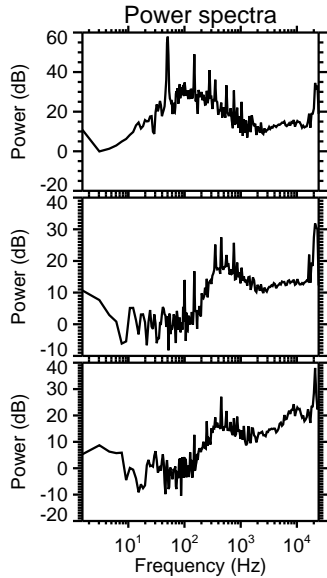
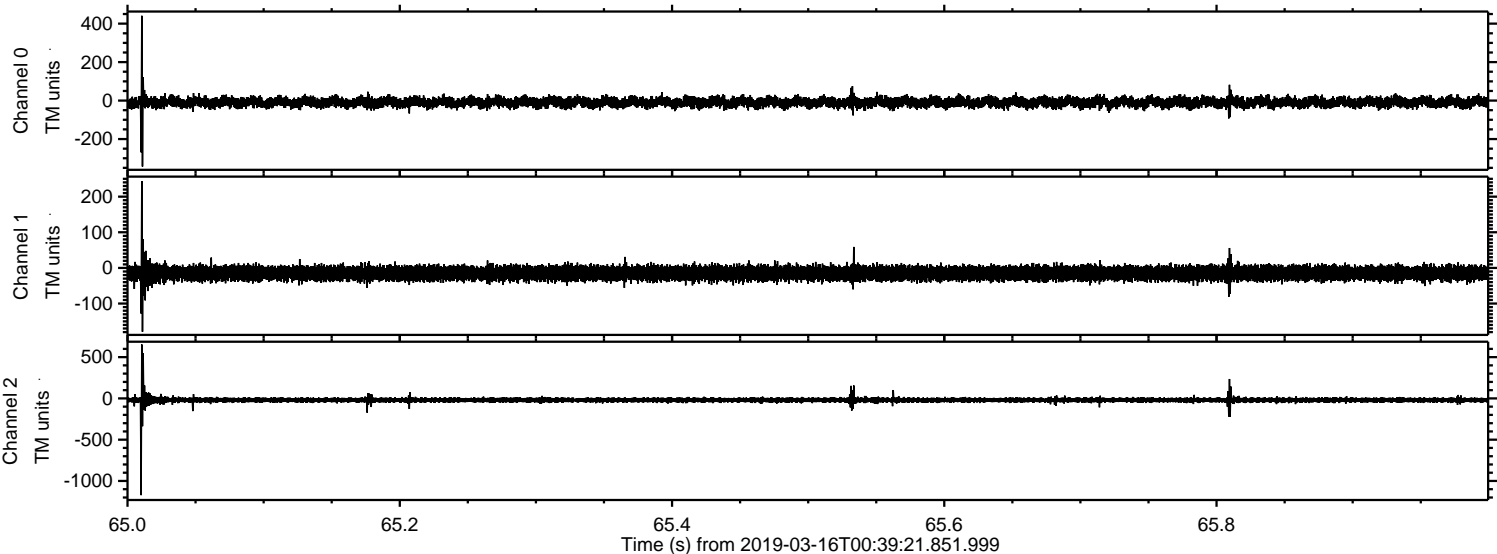

Processed Sat Mar 16 01:47:19 2019 by ELM ver.2012-10-06 from 001__elm20190316_003920__dat00.bin

