

ELMAVAN 3D WAVEFORMS (Measured data sampled at 50 kHz) 50999 packets of 144 samples from 2019-03-15T20:59:12.119.999.

Processed Fri Mar 15 22:06:53 2019 by ELM ver.2012-10-06 from 001__elm20190315_205911__dat00.bin

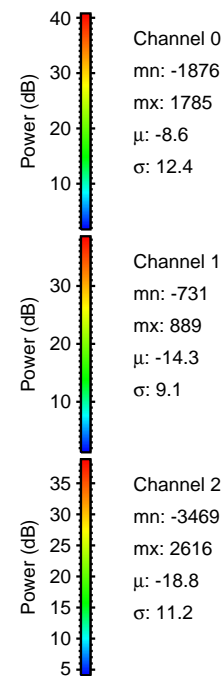
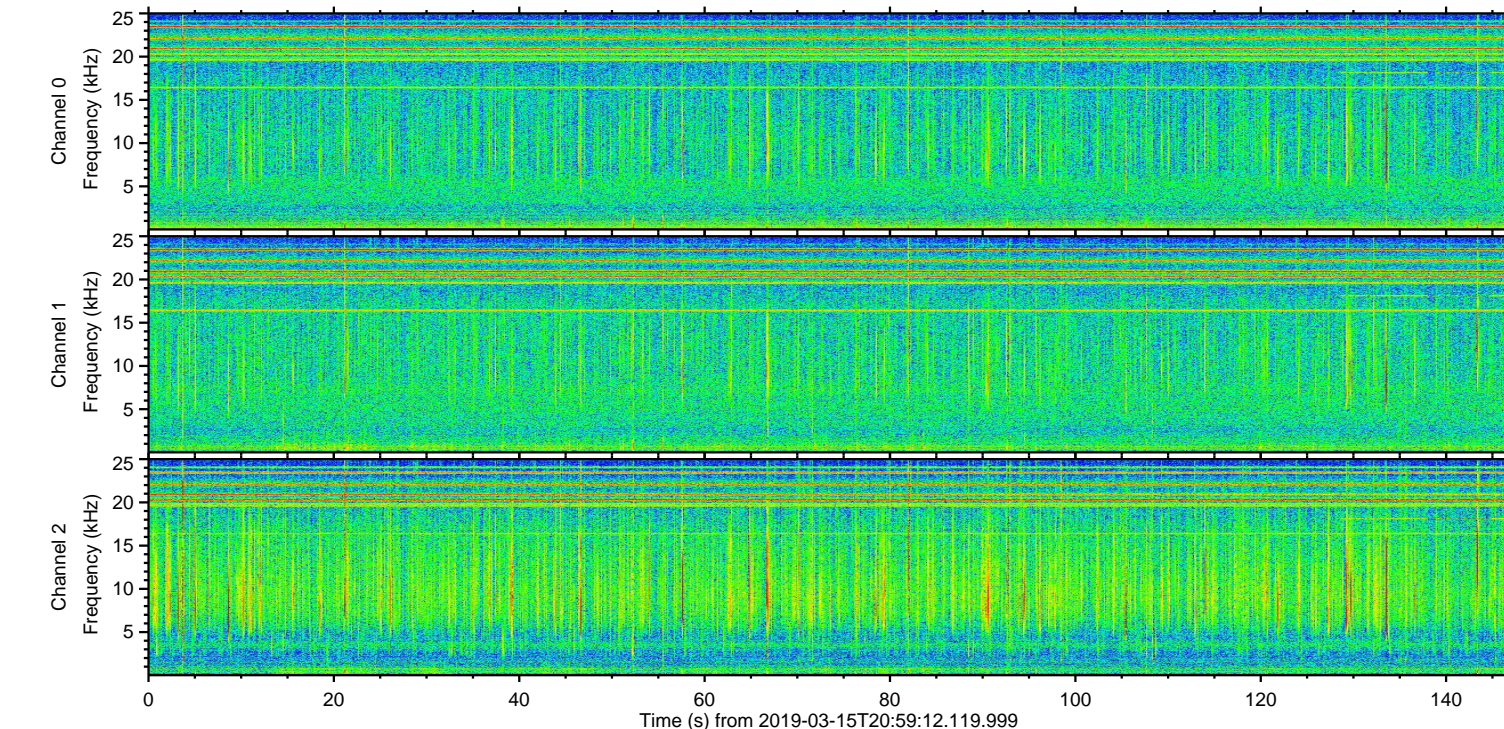
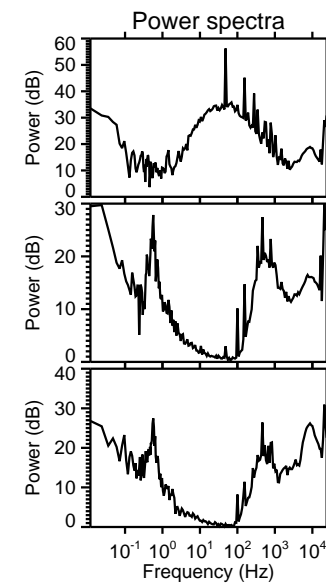
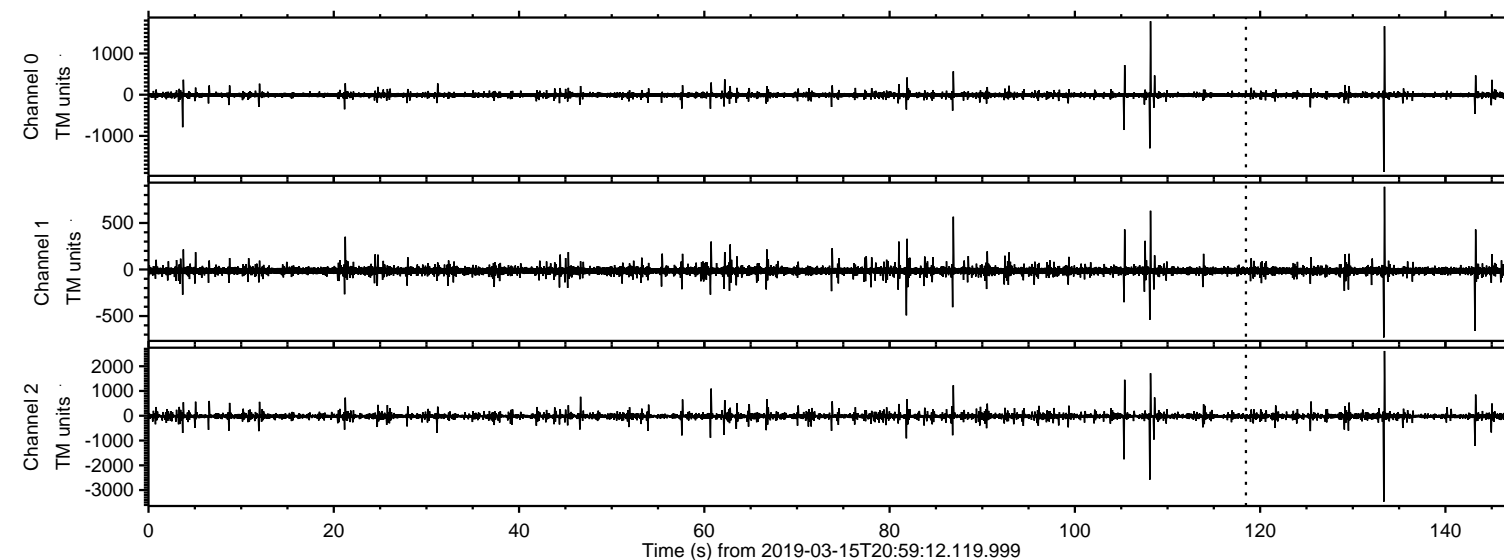

ELMAVAN 3D WAVEFORMS (Measured data sampled at 50 kHz) 50999 packets of 144 samples from 2019-03-15T20:59:12.119.999. Part 134/147

Processed Fri Mar 15 22:06:59 2019 by ELM ver.2012-10-06 from 001__elm20190315_205911__dat00.bin

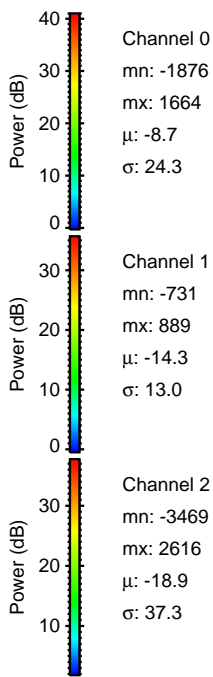
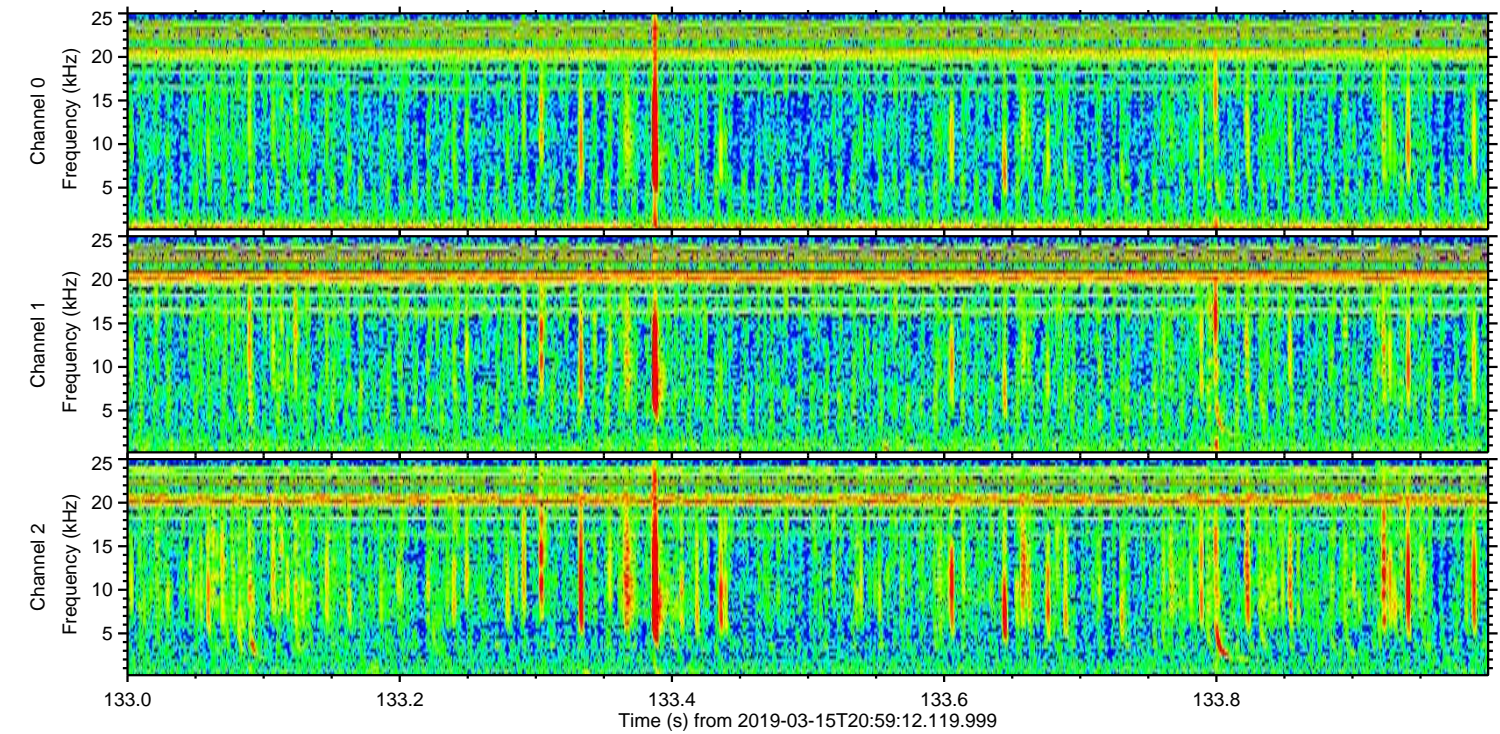
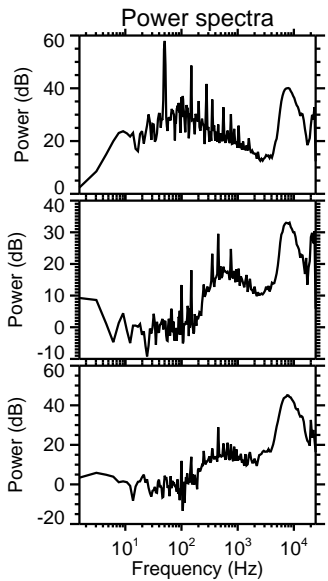
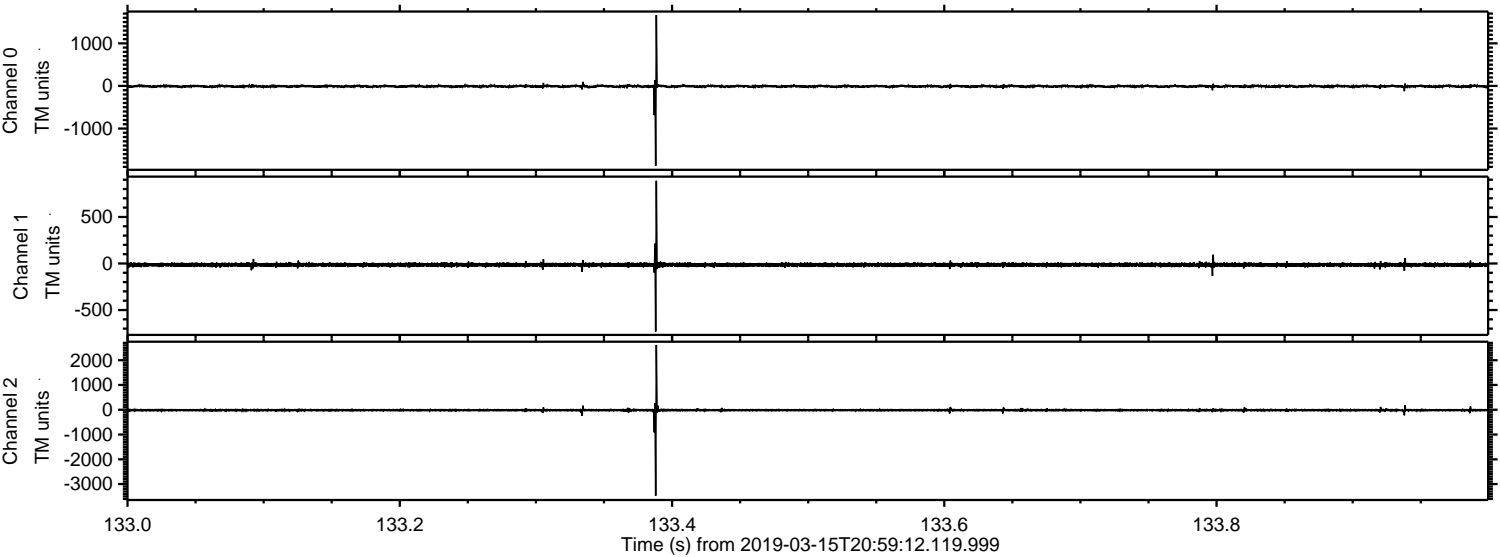

ELMAVAN 3D WAVEFORMS (Measured data sampled at 50 kHz) 50999 packets of 144 samples from 2019-03-15T20:59:12.119.999. Part 109/147

Processed Fri Mar 15 22:06:59 2019 by ELM ver.2012-10-06 from 001__elm20190315_205911__dat00.bin

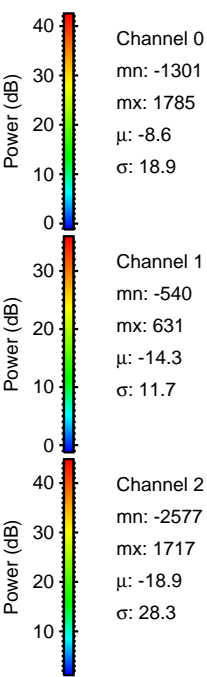
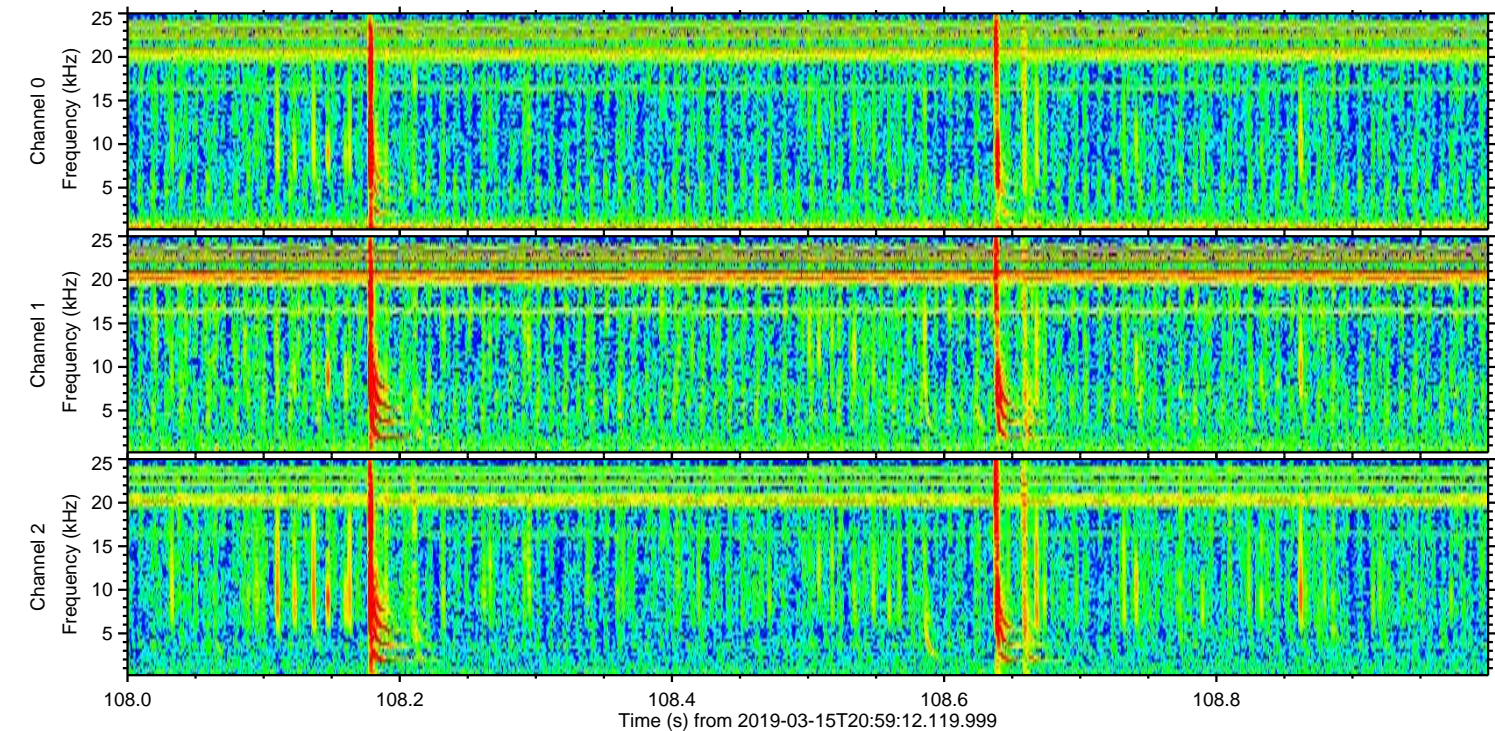
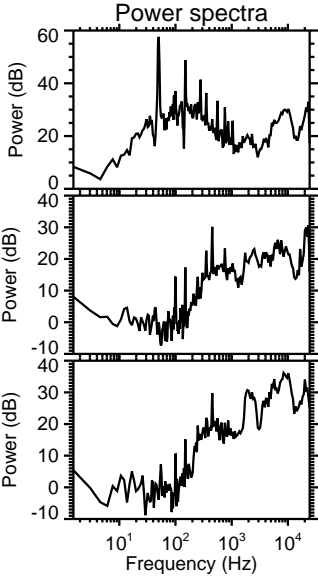
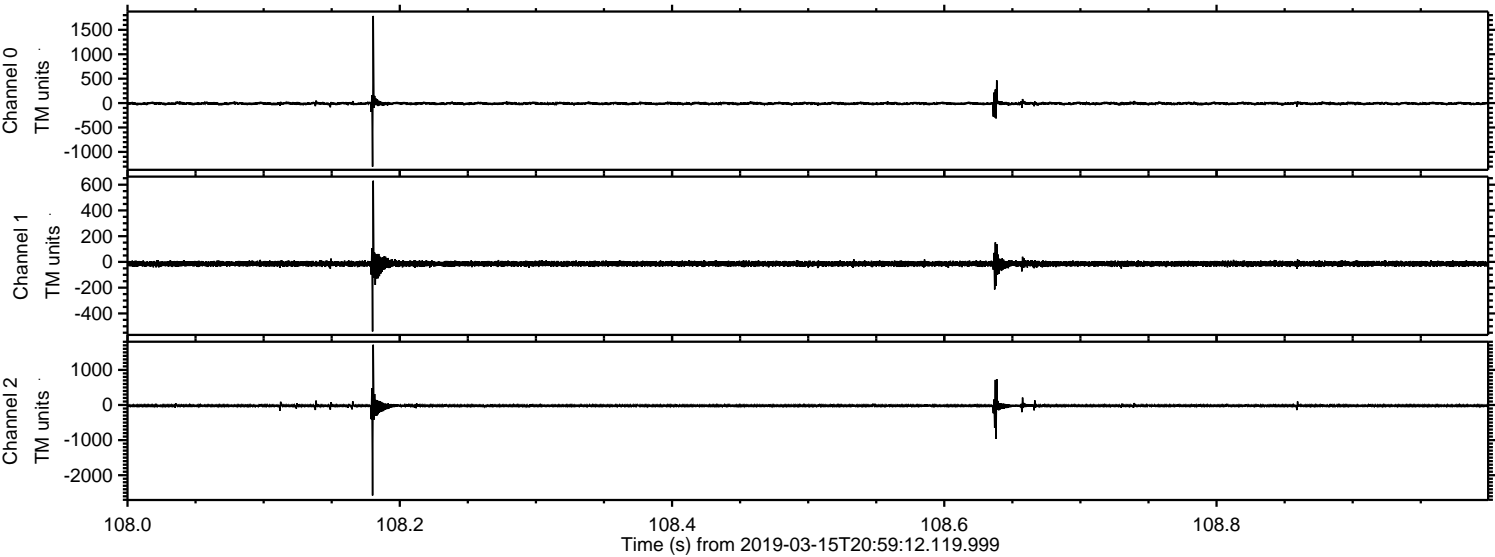

ELMAVAN 3D WAVEFORMS (Measured data sampled at 50 kHz) 50999 packets of 144 samples from 2019-03-15T20:59:12.119.999. Part 106/147

Processed Fri Mar 15 22:07:00 2019 by ELM ver.2012-10-06 from 001__elm20190315_205911__dat00.bin

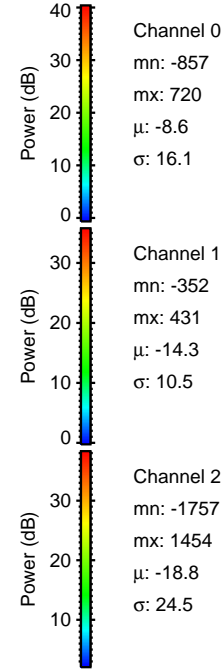
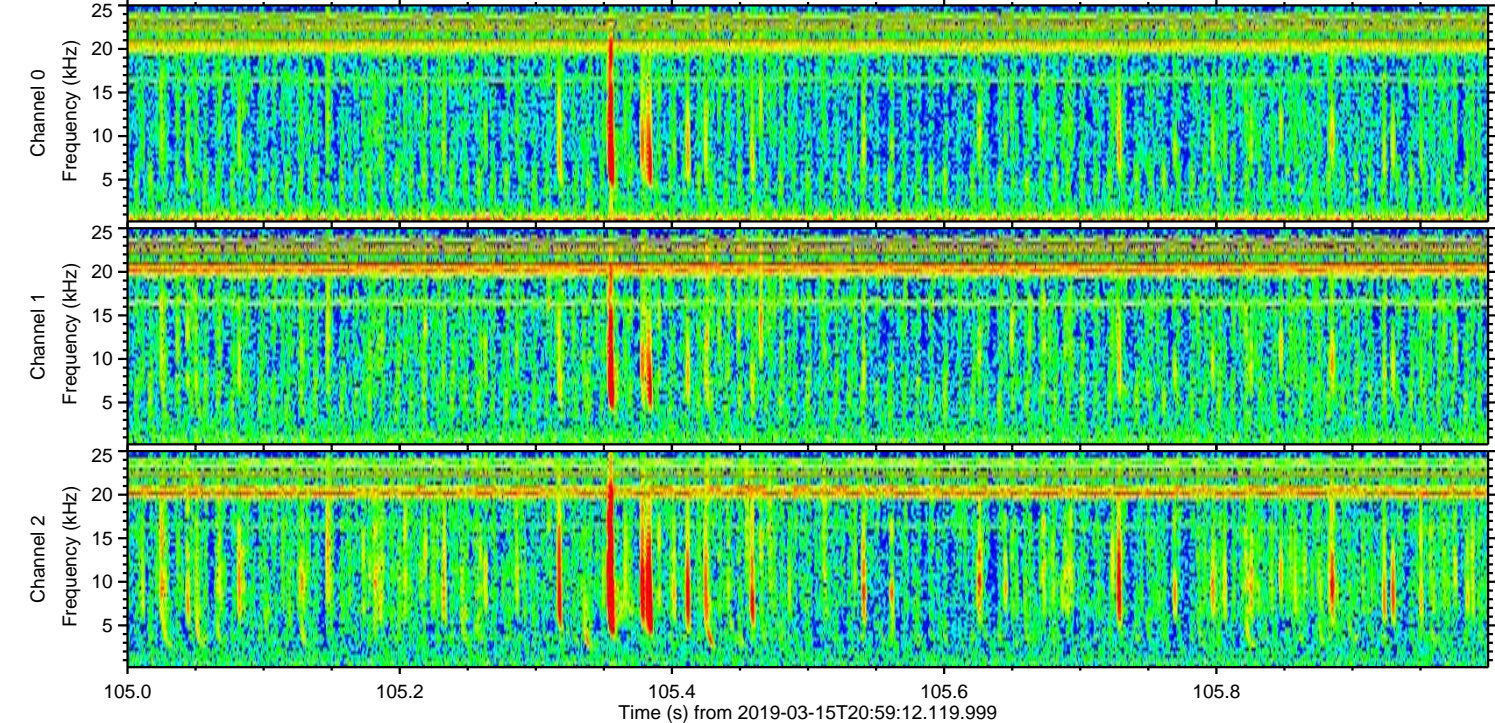
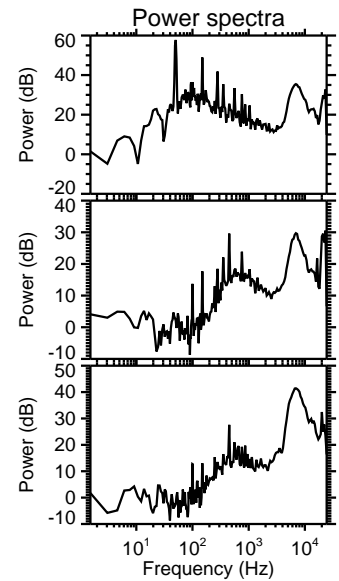
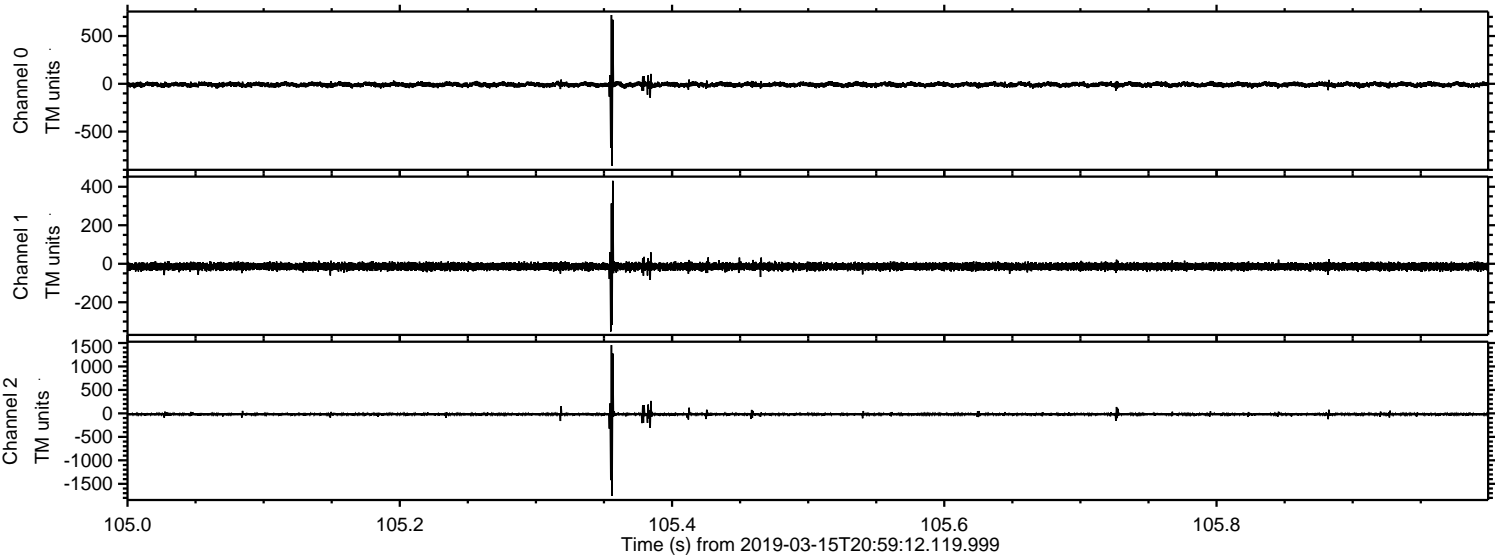

Processed Fri Mar 15 22:07:01 2019 by ELM ver.2012-10-06 from 001__elm20190315_205911__dat00.bin

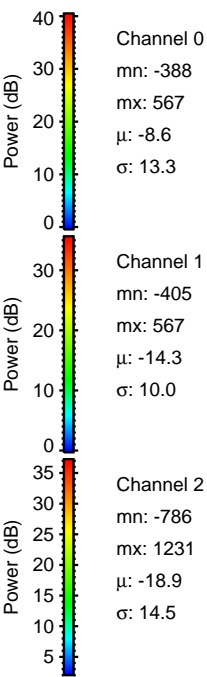
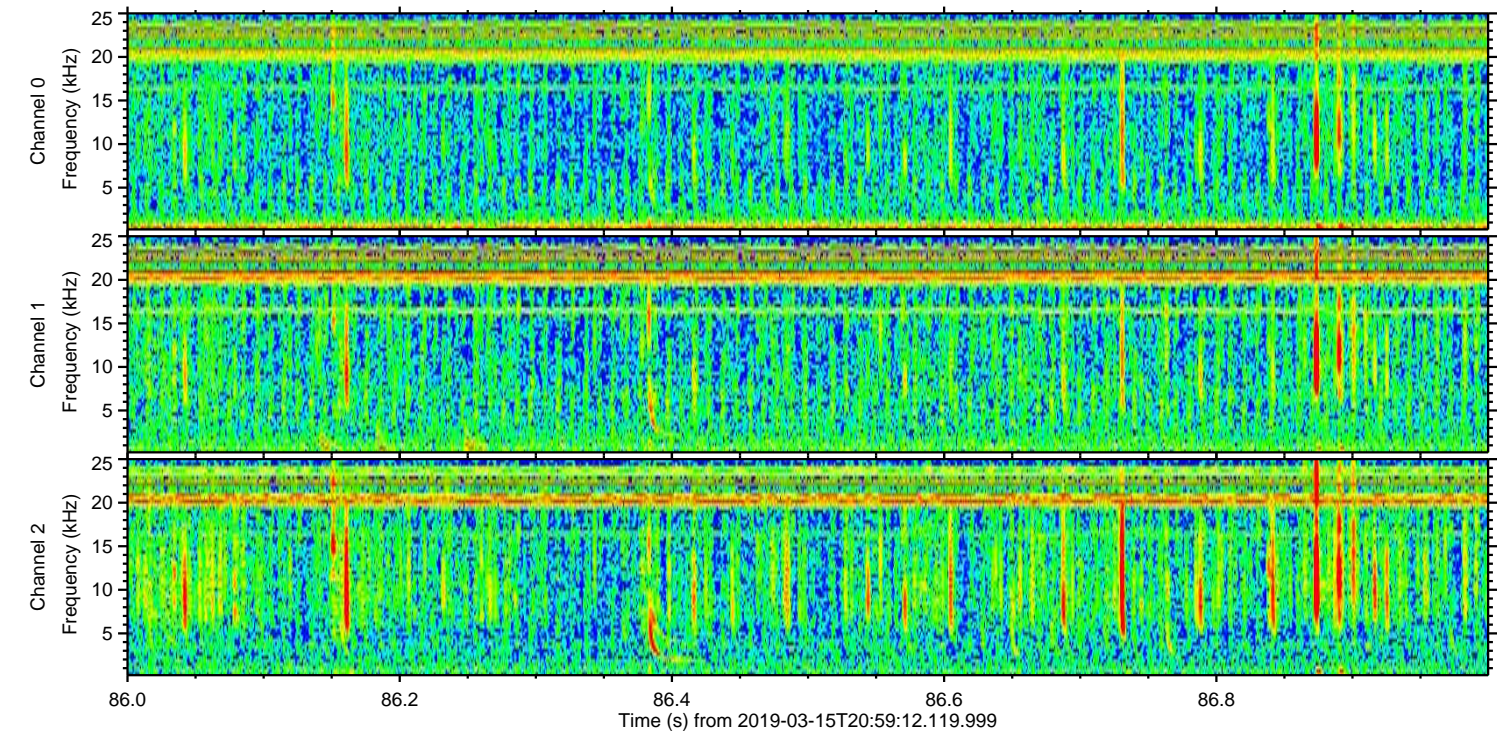
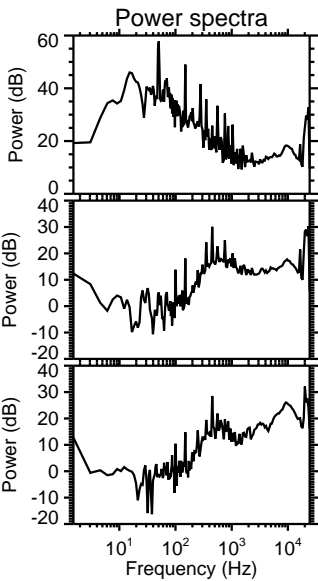
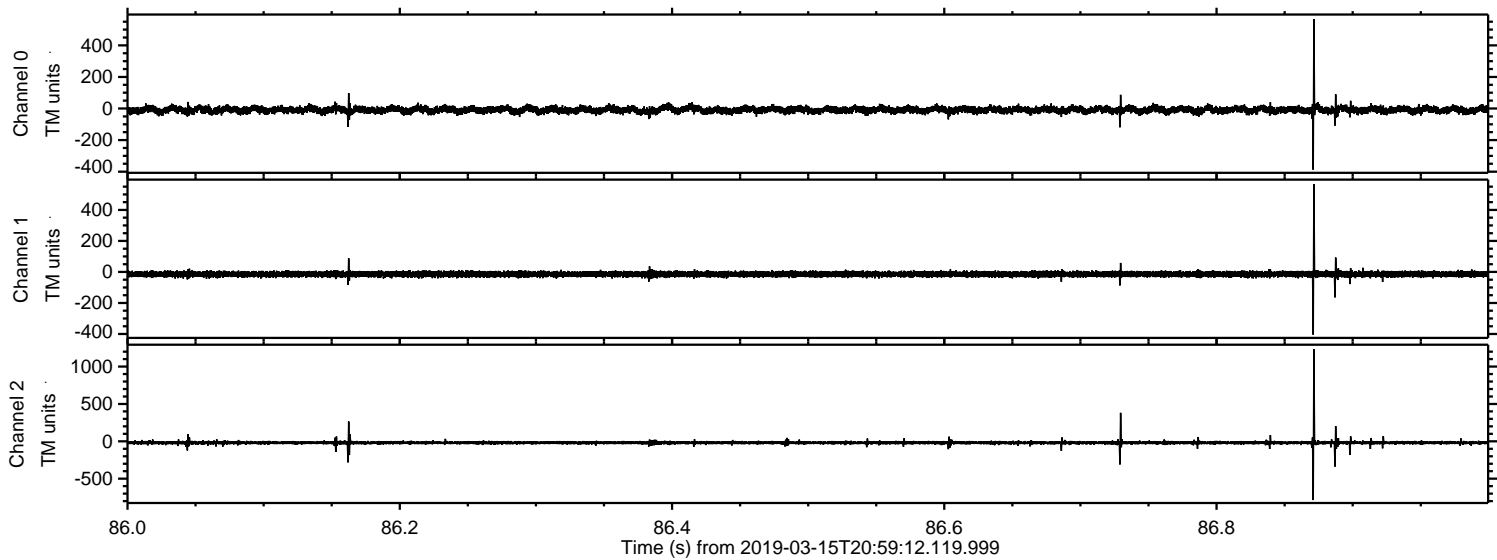

ELMAVAN 3D WAVEFORMS (Measured data sampled at 50 kHz) 50999 packets of 144 samples from 2019-03-15T20:59:12.119.999. Part 144/147

Processed Fri Mar 15 22:07:01 2019 by ELM ver.2012-10-06 from 001__elm20190315_205911__dat00.bin

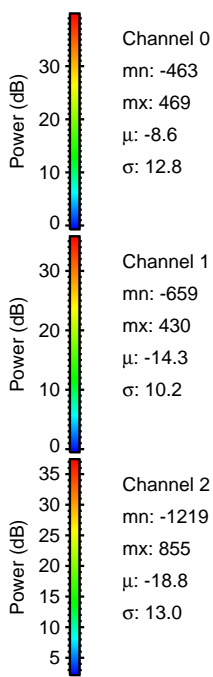
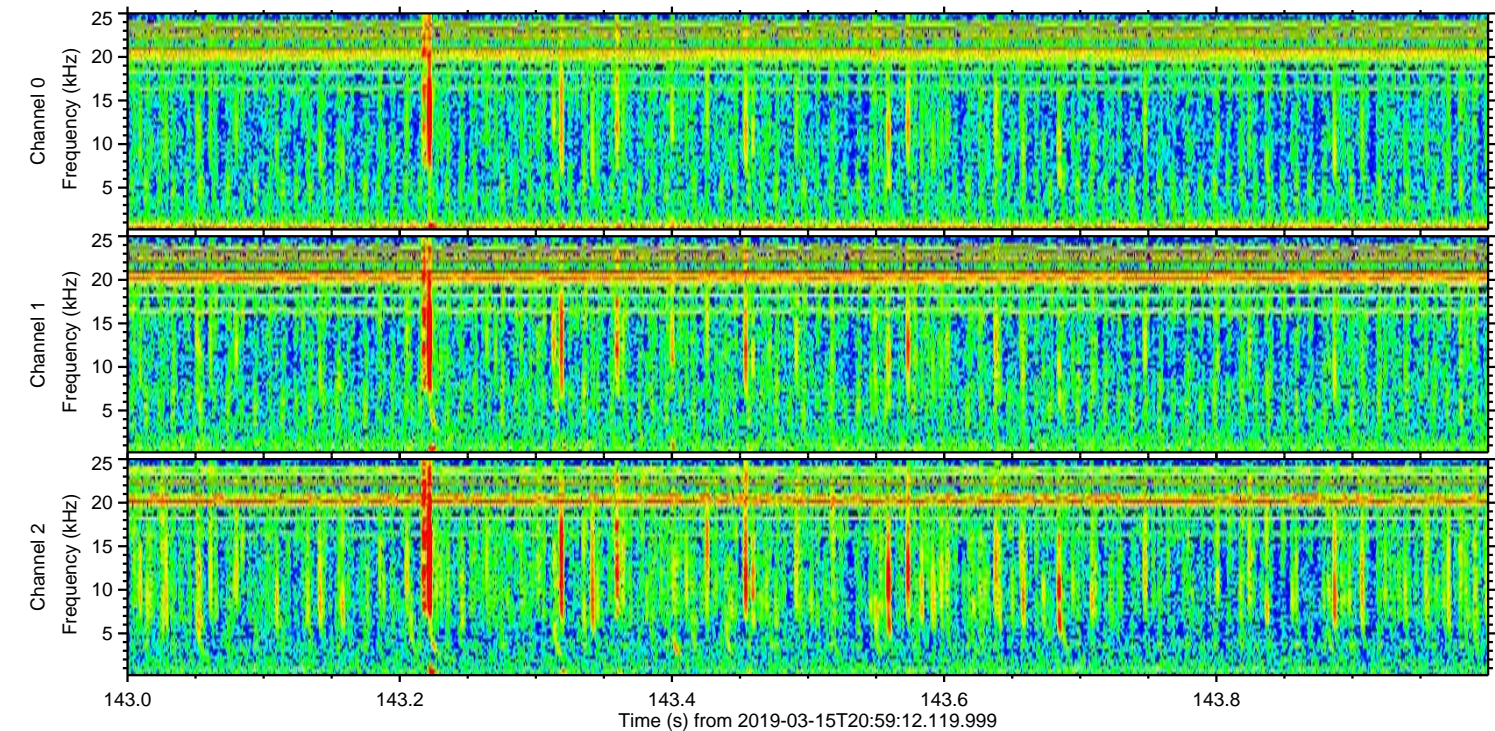
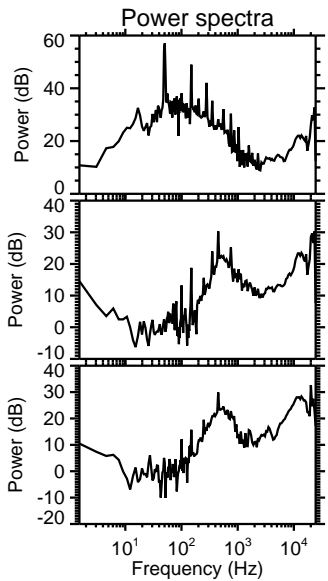
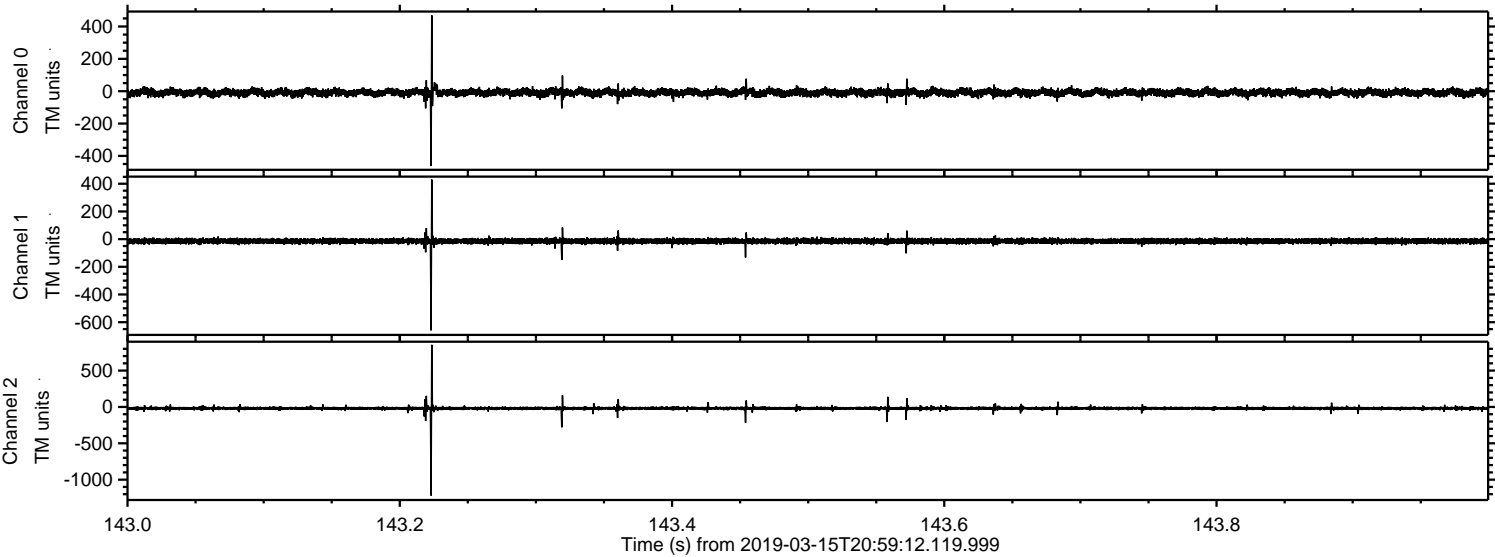

Processed Fri Mar 15 22:07:02 2019 by ELM ver.2012-10-06 from 001__elm20190315_205911__dat00.bin

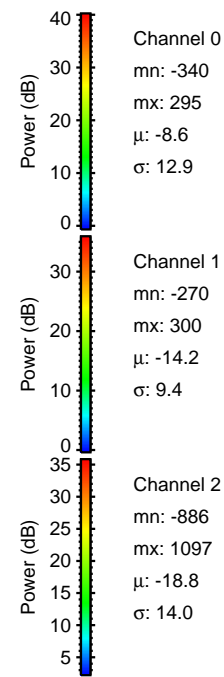
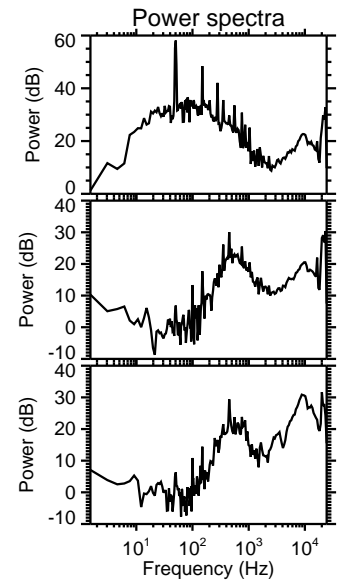
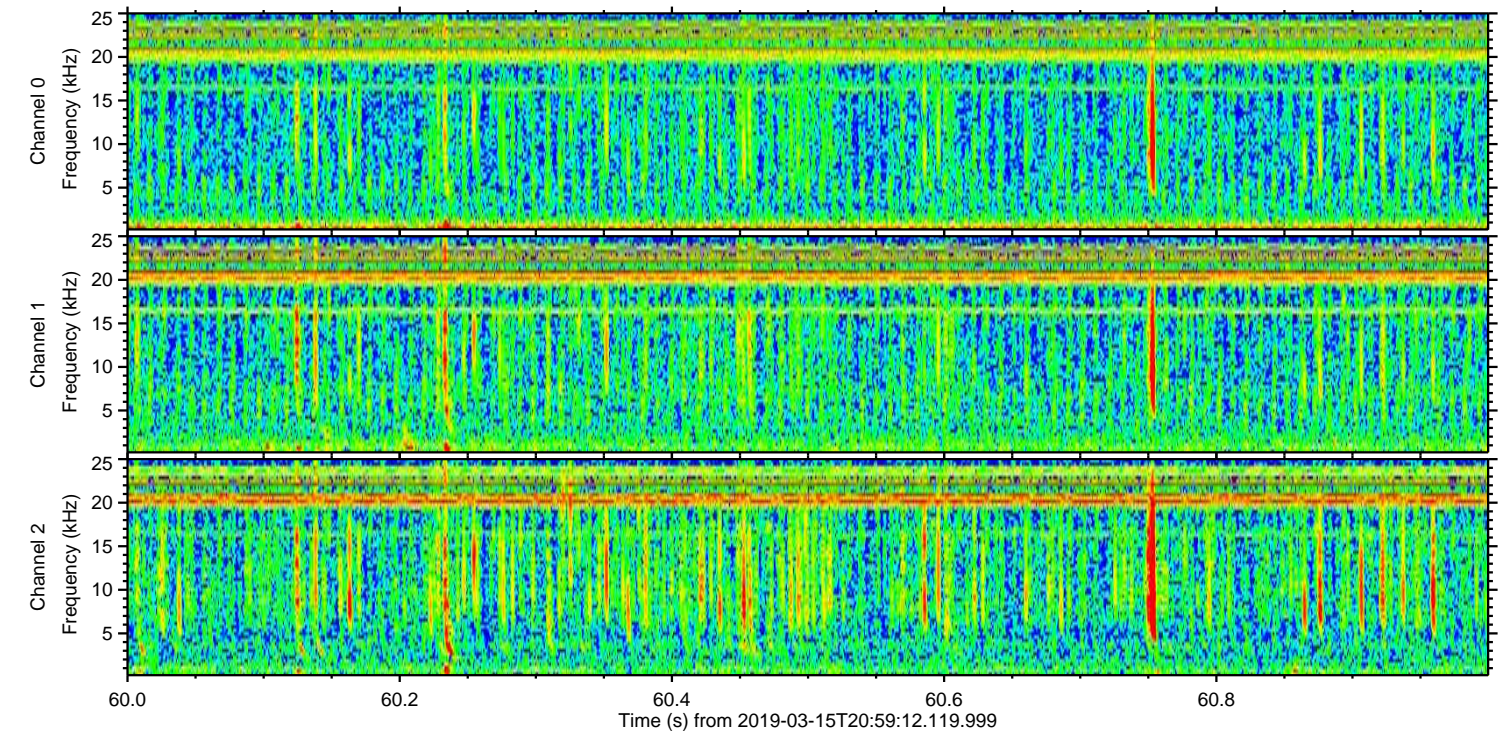
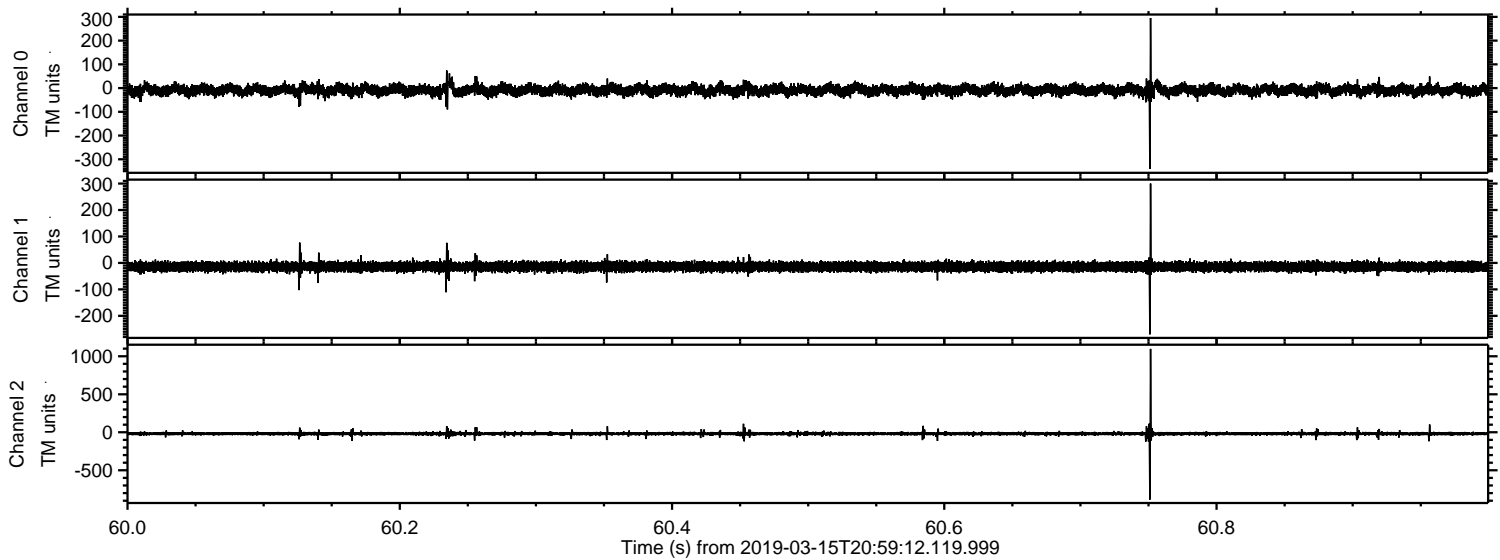

Processed Fri Mar 15 22:07:02 2019 by ELM ver.2012-10-06 from 001__elm20190315_205911__dat00.bin

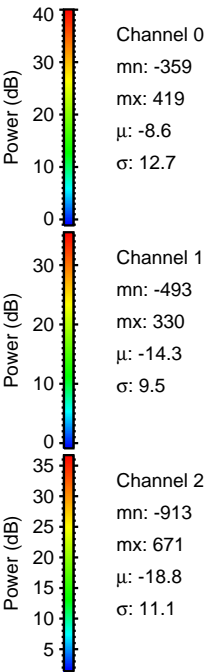
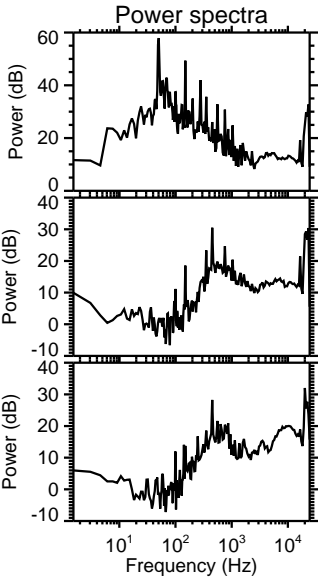
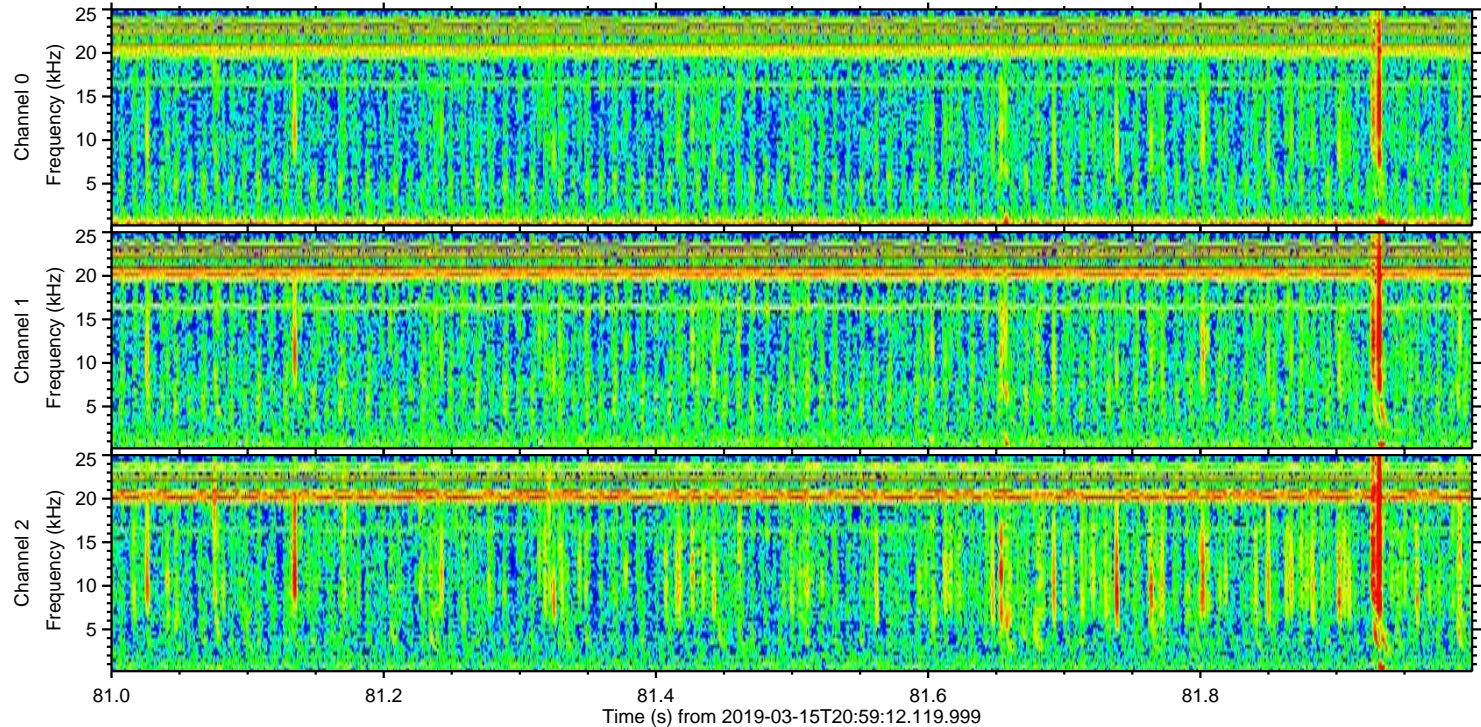
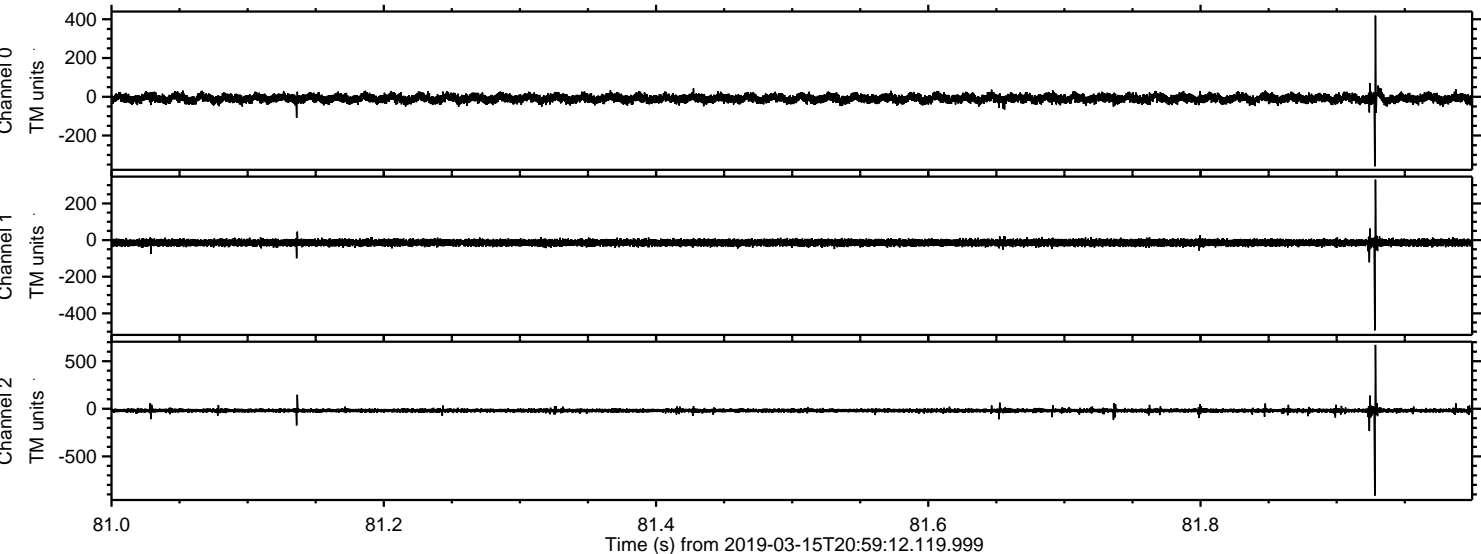

Channel 0
mn: -359
mx: 419
 μ : -8.6
 σ : 12.7

Channel 1
mn: -493
mx: 330
 μ : -14.3
 σ : 9.5

Channel 2
mn: -913
mx: 671
 μ : -18.8
 σ : 11.1

Processed Fri Mar 15 22:07:03 2019 by ELM ver.2012-10-06 from 001__elm20190315_205911__dat00.bin

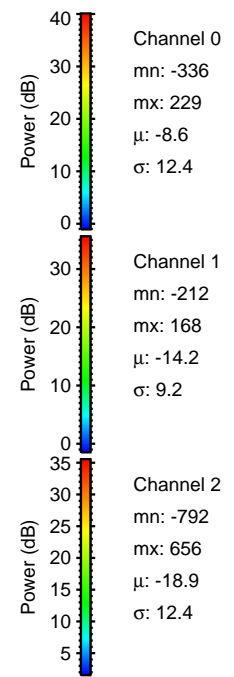
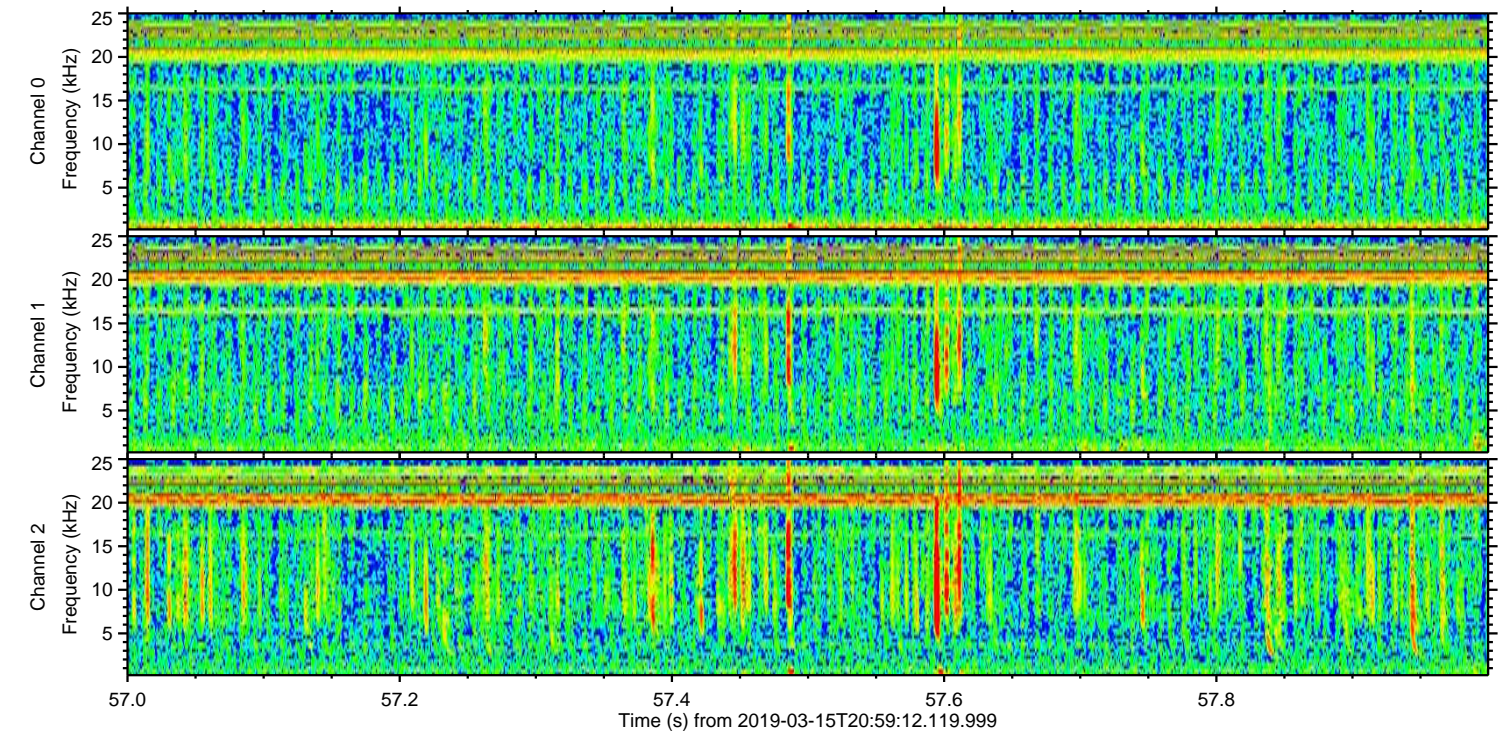
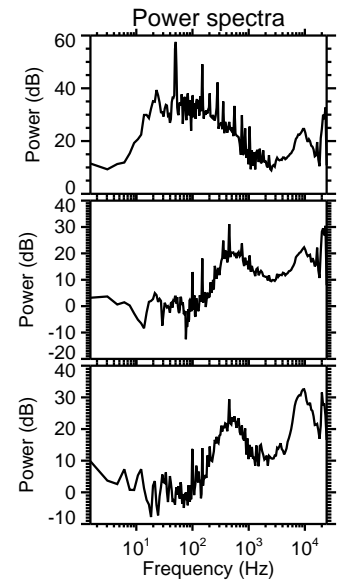
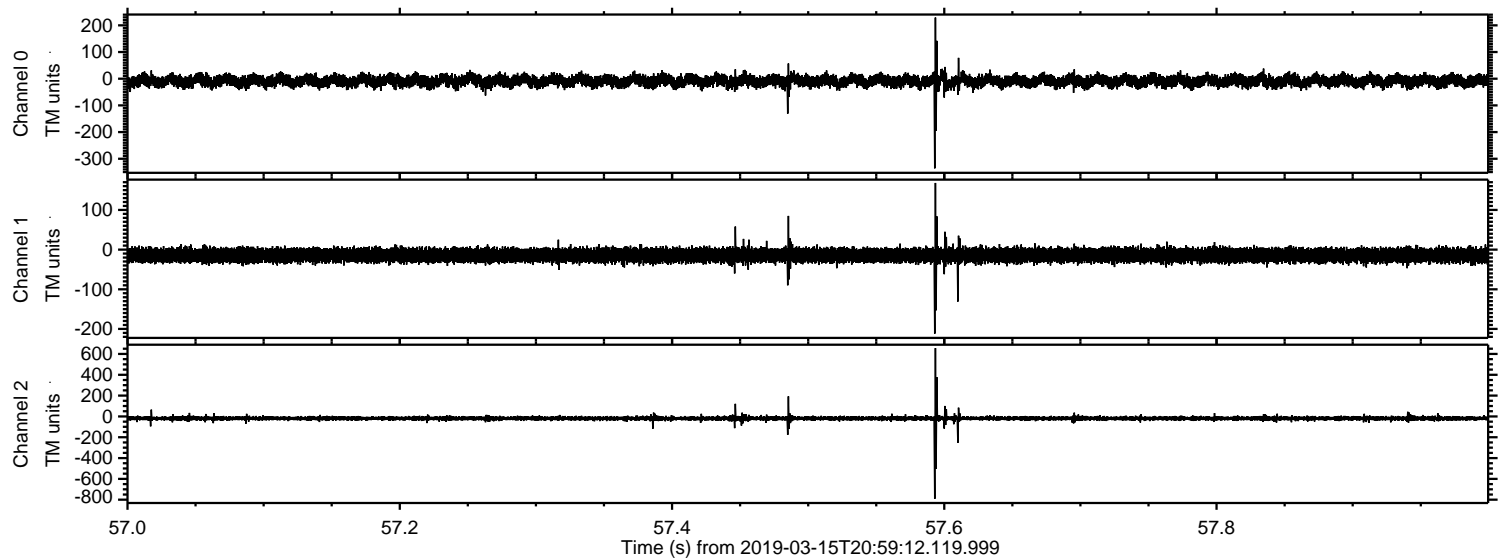

Processed Fri Mar 15 22:07:04 2019 by ELM ver.2012-10-06 from 001__elm20190315_205911__dat00.bin

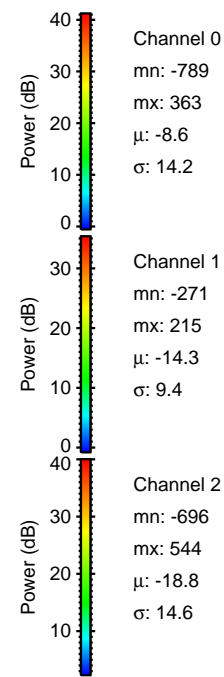
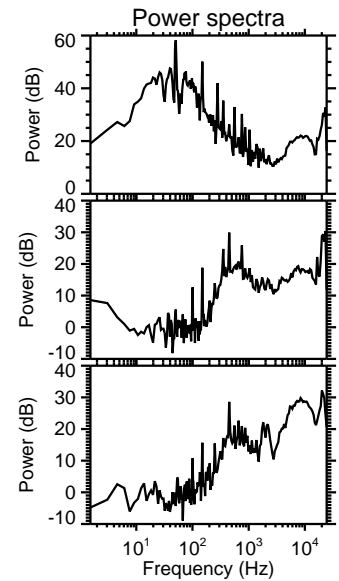
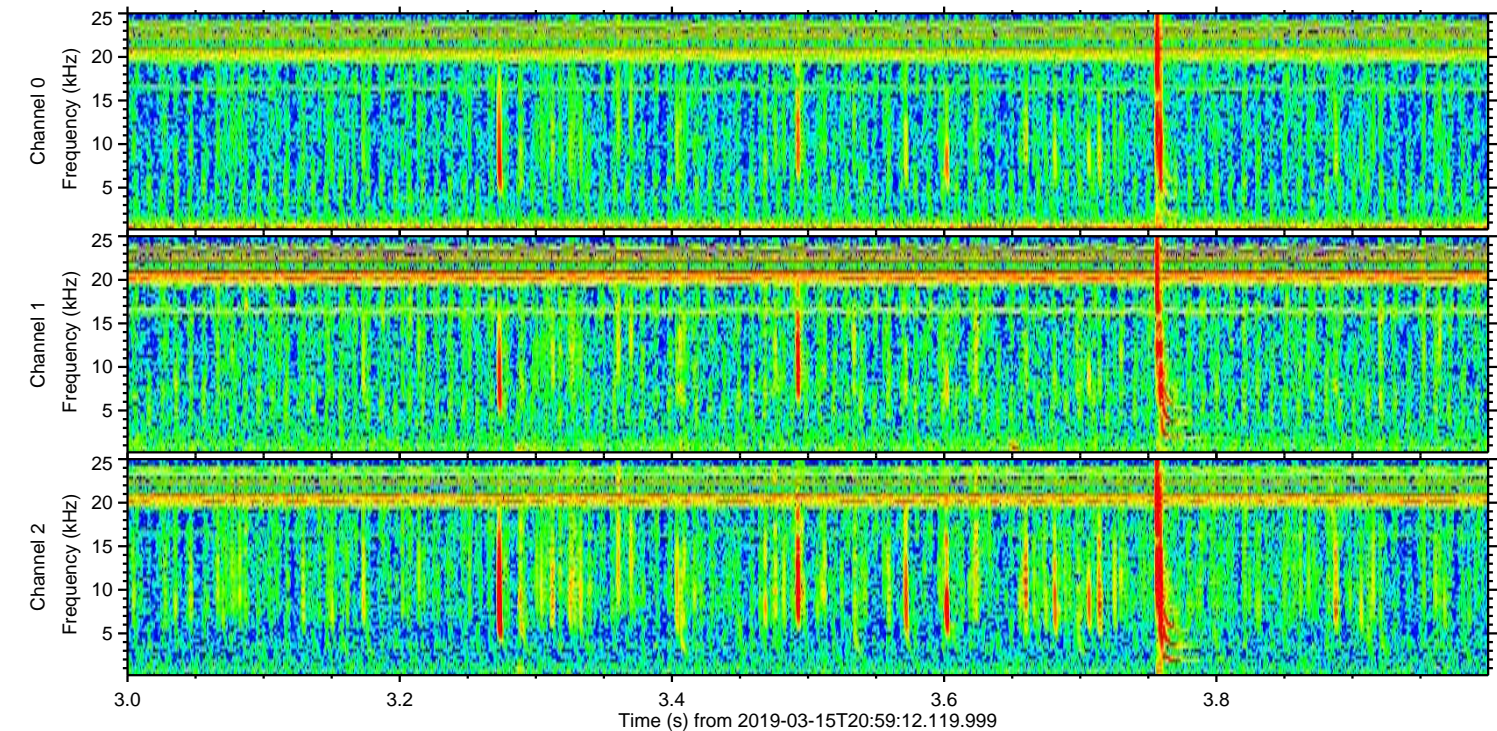
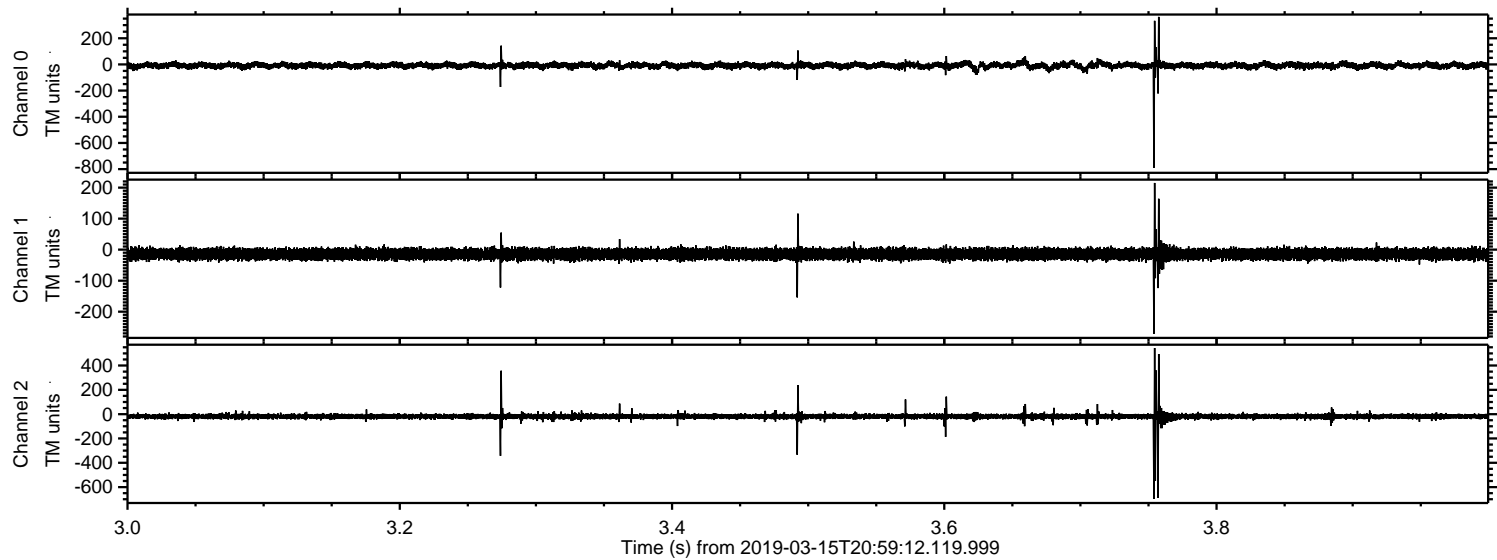

Processed Fri Mar 15 22:07:04 2019 by ELM ver.2012-10-06 from 001__elm20190315_205911__dat00.bin

