

ELMAVAN 3D WAVEFORMS (Measured data sampled at 50 kHz) 51000 packets of 144 samples from 2019-03-14T18:53:03.185.999.

Processed Thu Mar 14 20:01:03 2019 by ELM ver.2012-10-06 from 001__elm20190314_185302__dat00.bin

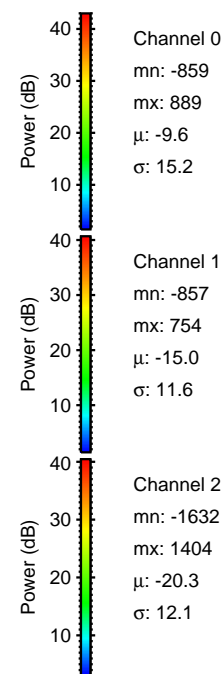
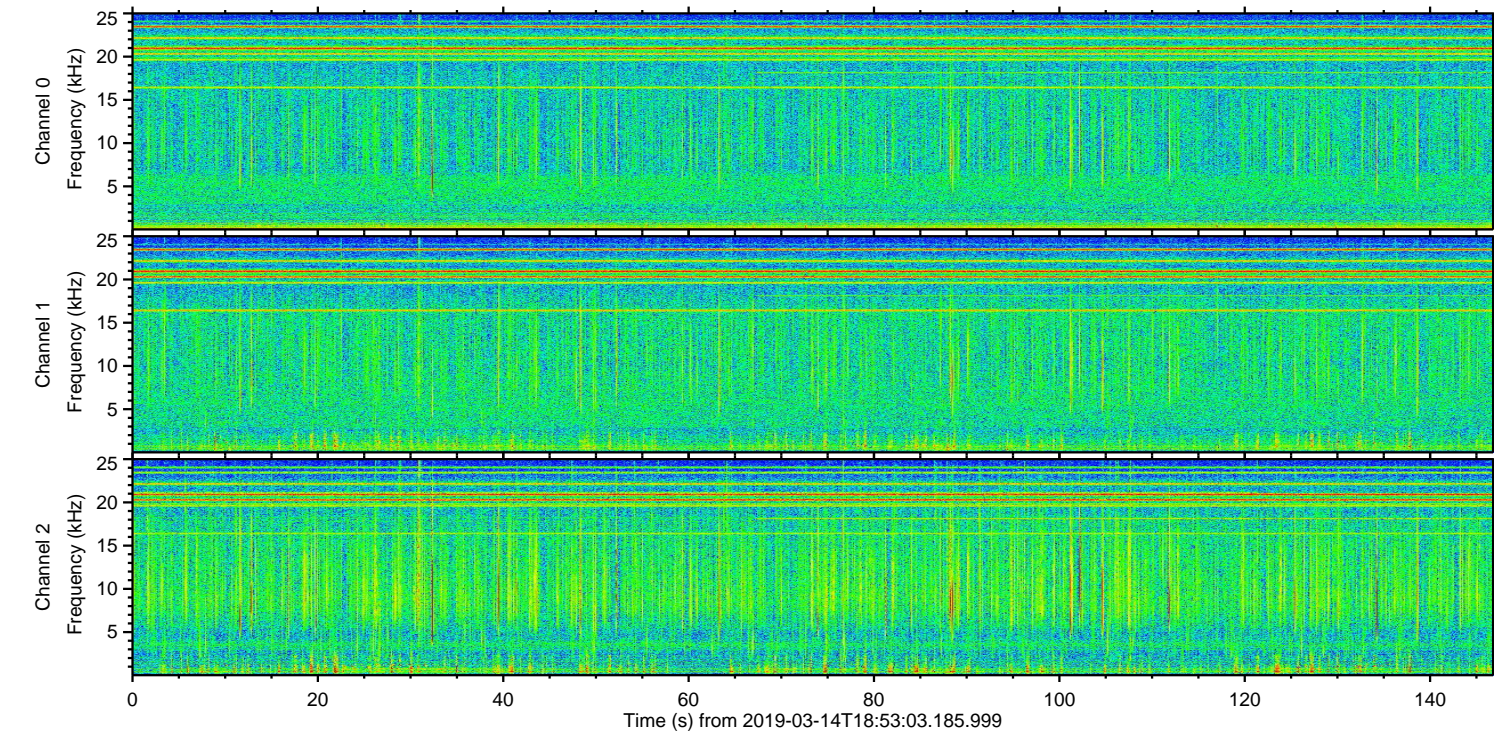
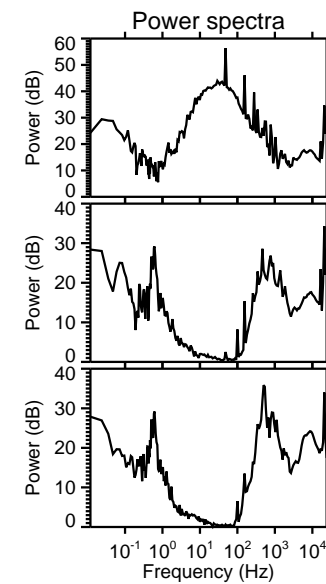
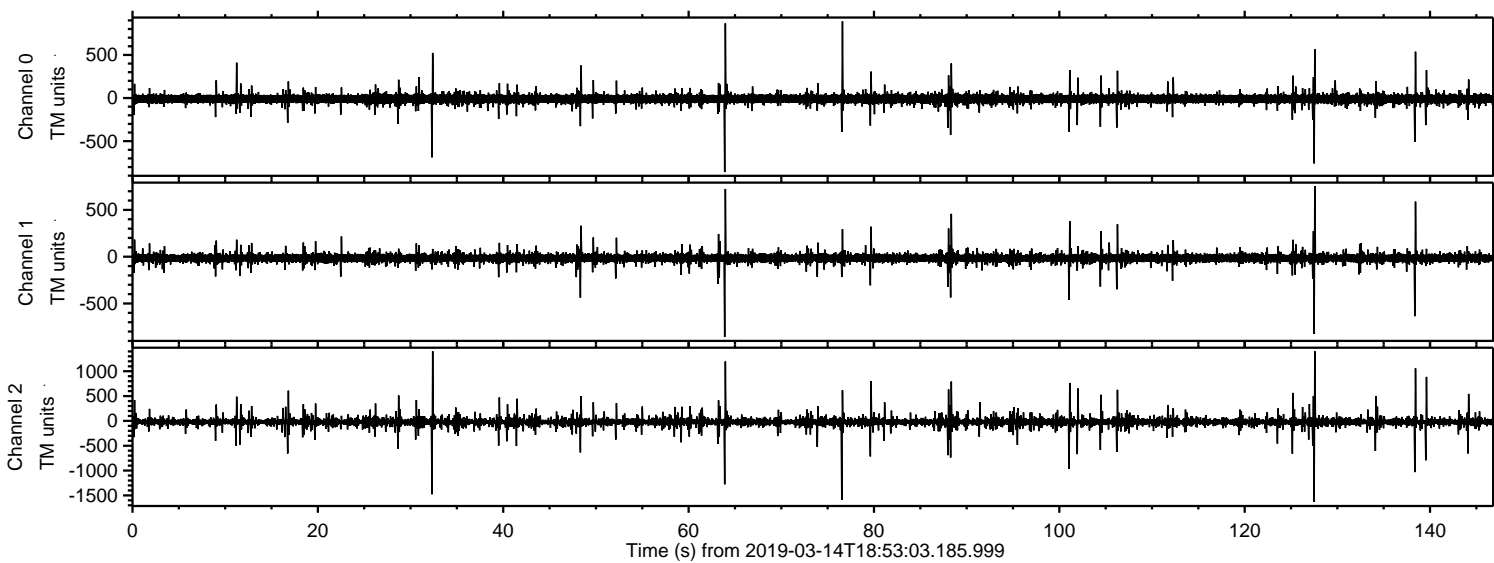

ELMAVAN 3D WAVEFORMS (Measured data sampled at 50 kHz) 51000 packets of 144 samples from 2019-03-14T18:53:03.185.999. Part 128/147

Processed Thu Mar 14 20:01:14 2019 by ELM ver.2012-10-06 from 001__elm20190314_185302__dat00.bin

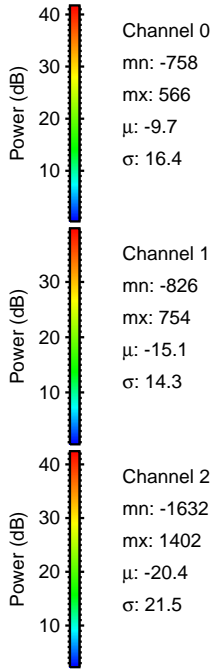
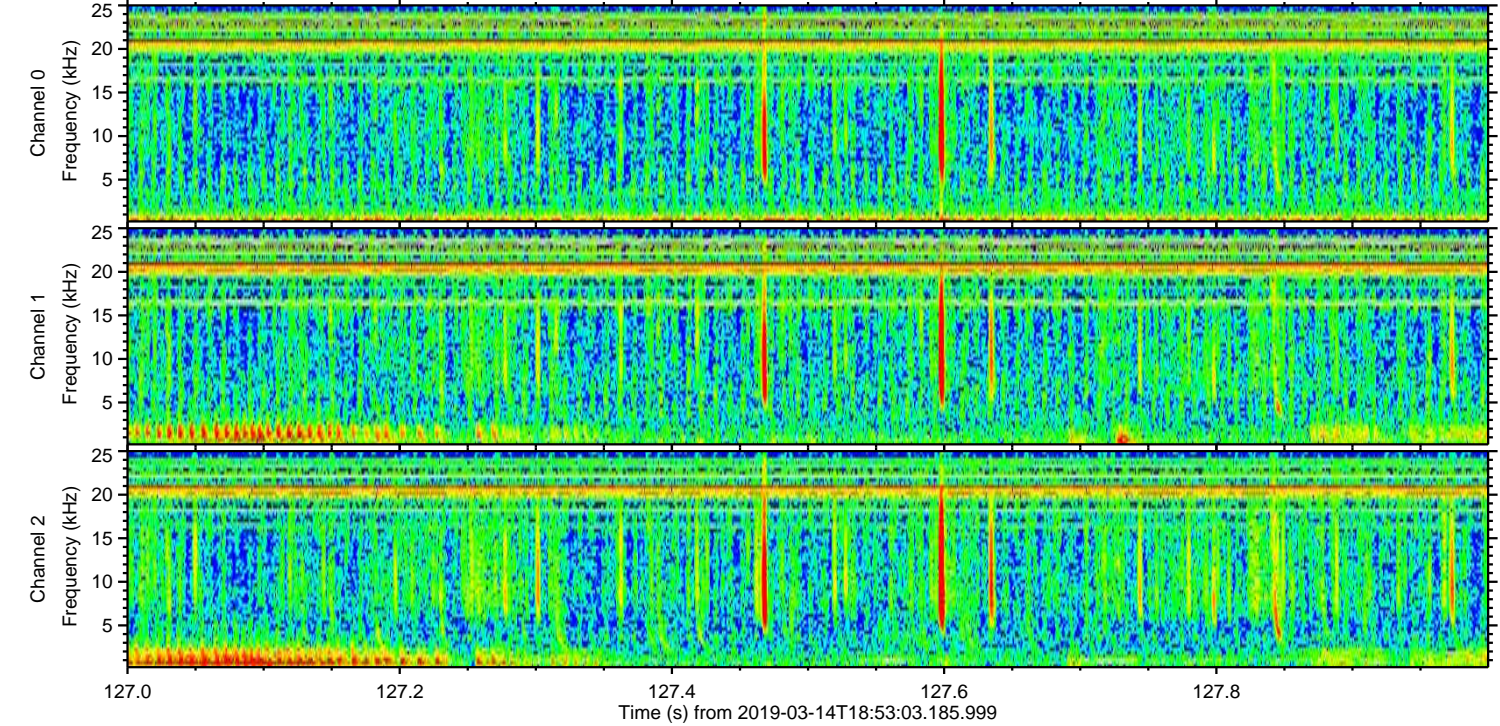
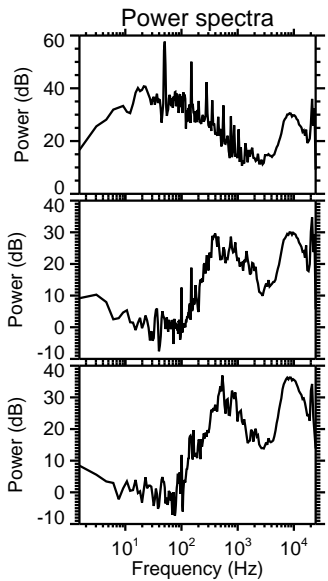
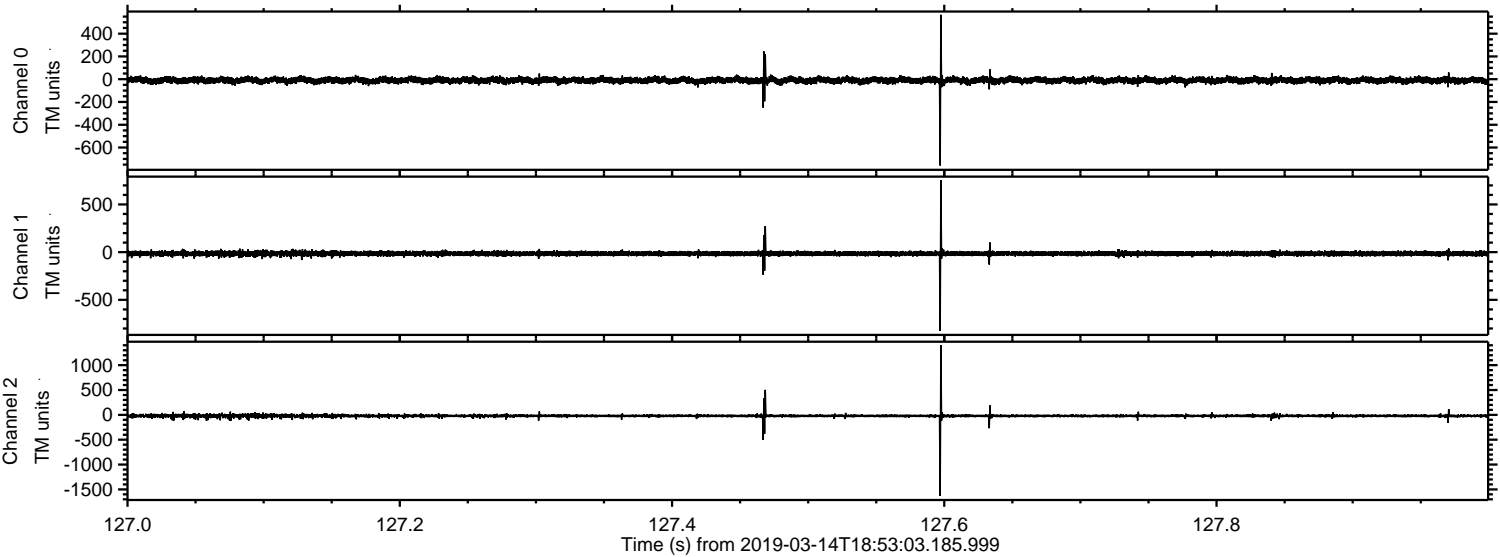

Processed Thu Mar 14 20:01:15 2019 by ELM ver.2012-10-06 from 001__elm20190314_185302__dat00.bin

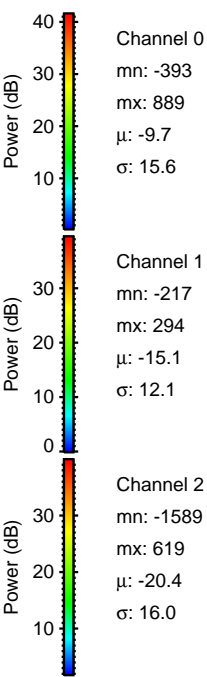
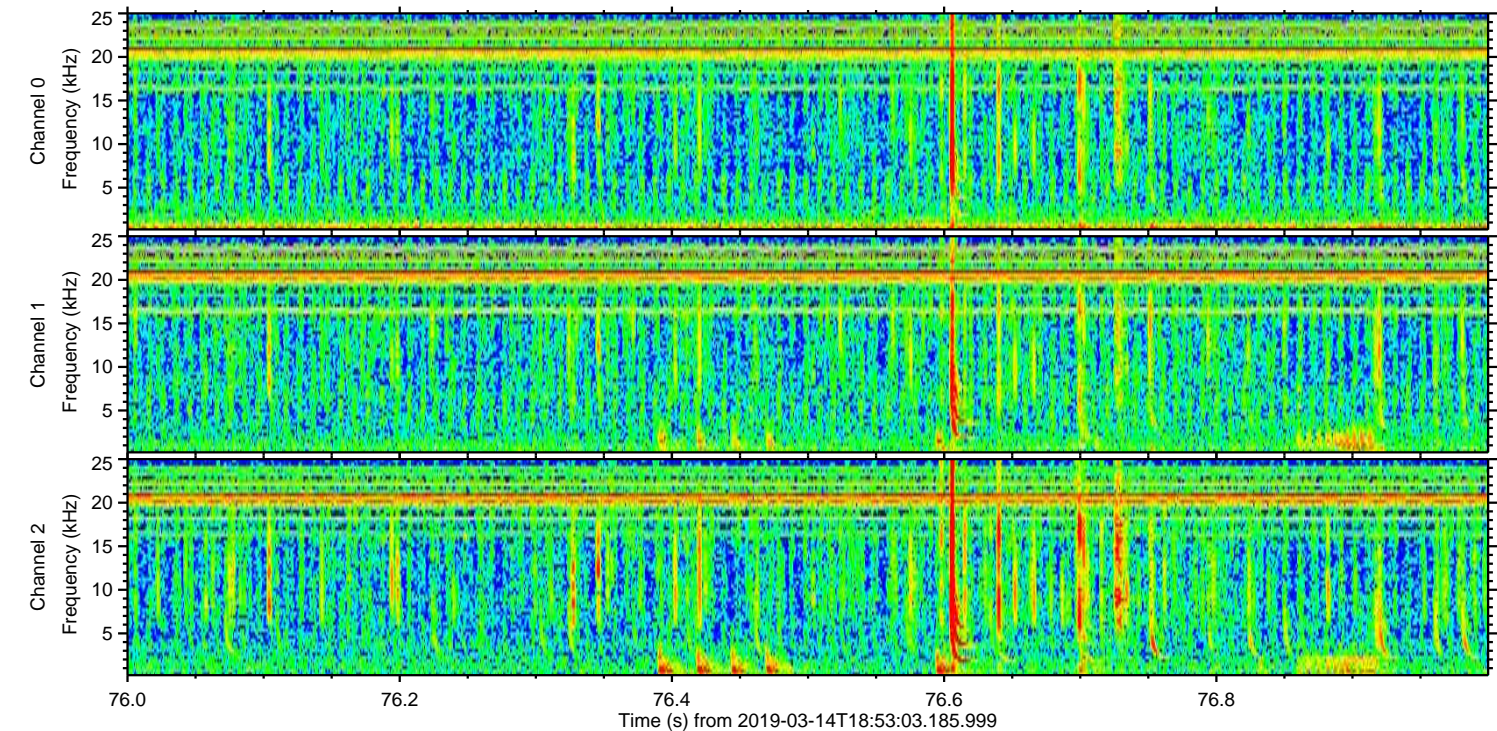
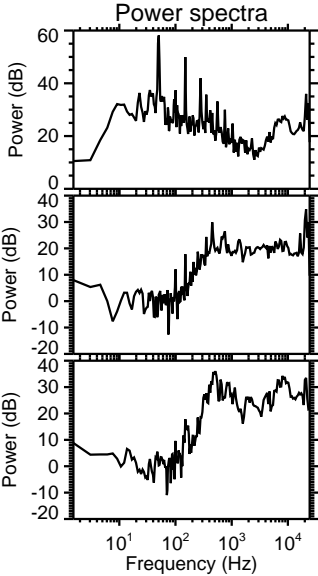
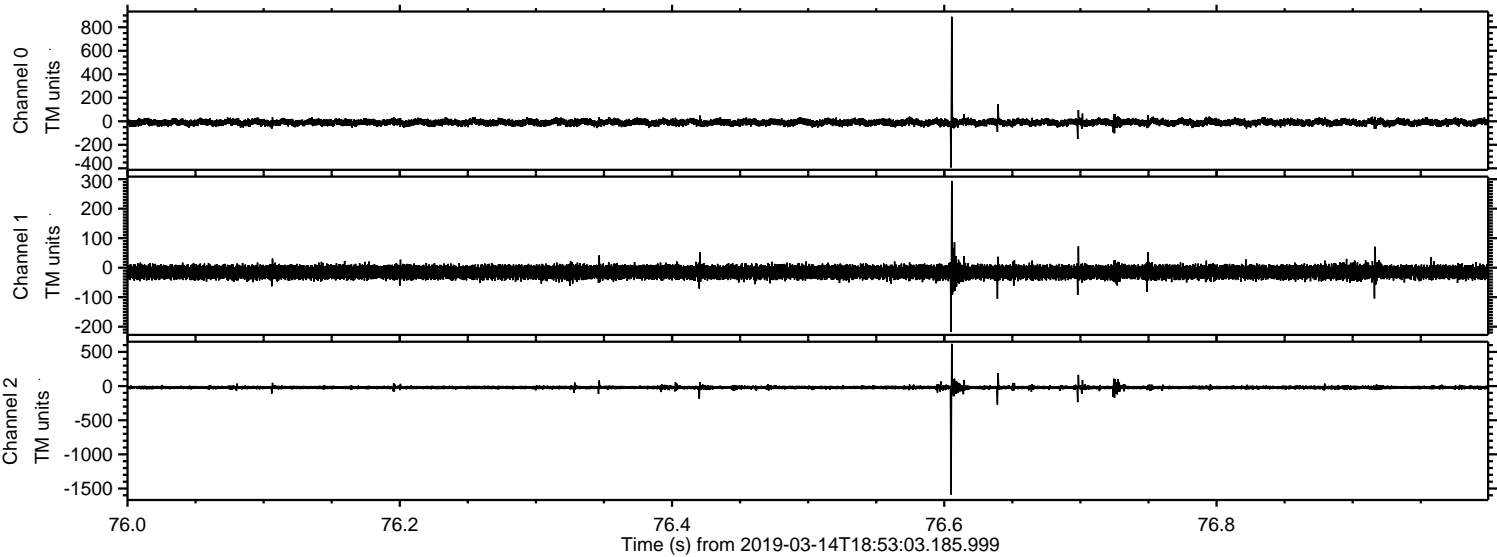

Processed Thu Mar 14 20:01:16 2019 by ELM ver.2012-10-06 from 001__elm20190314_185302__dat00.bin

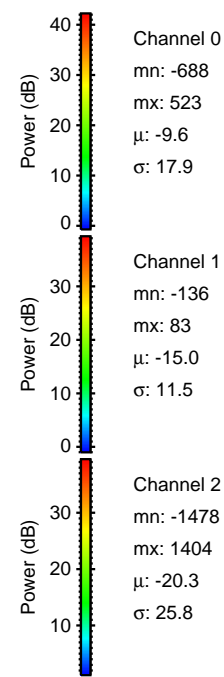
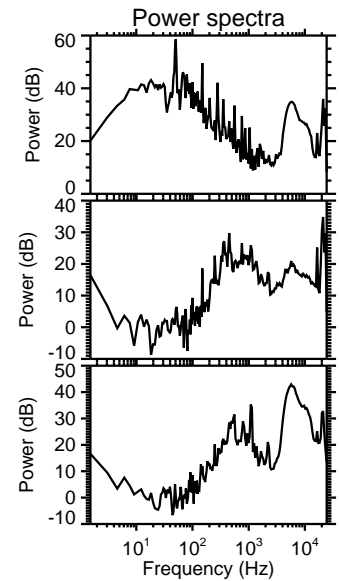
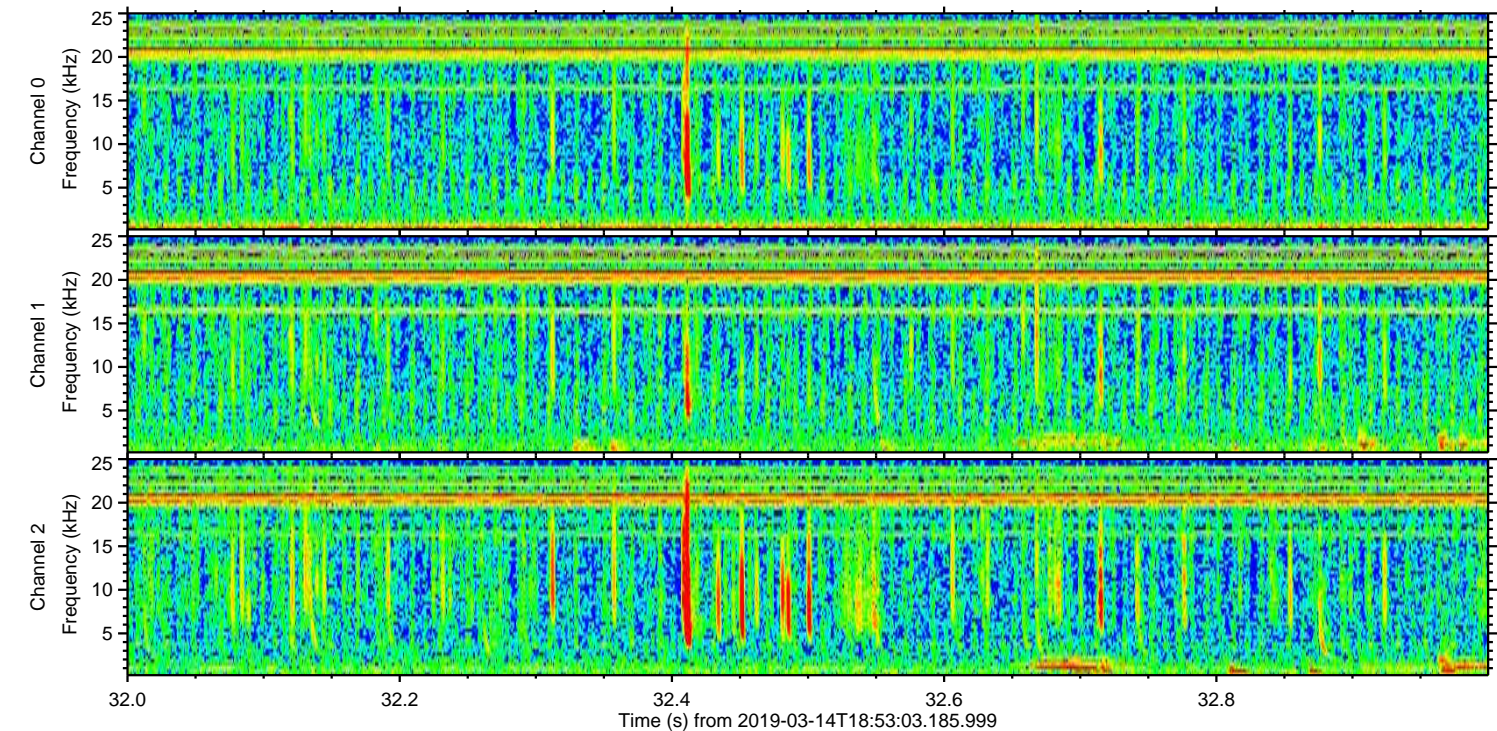
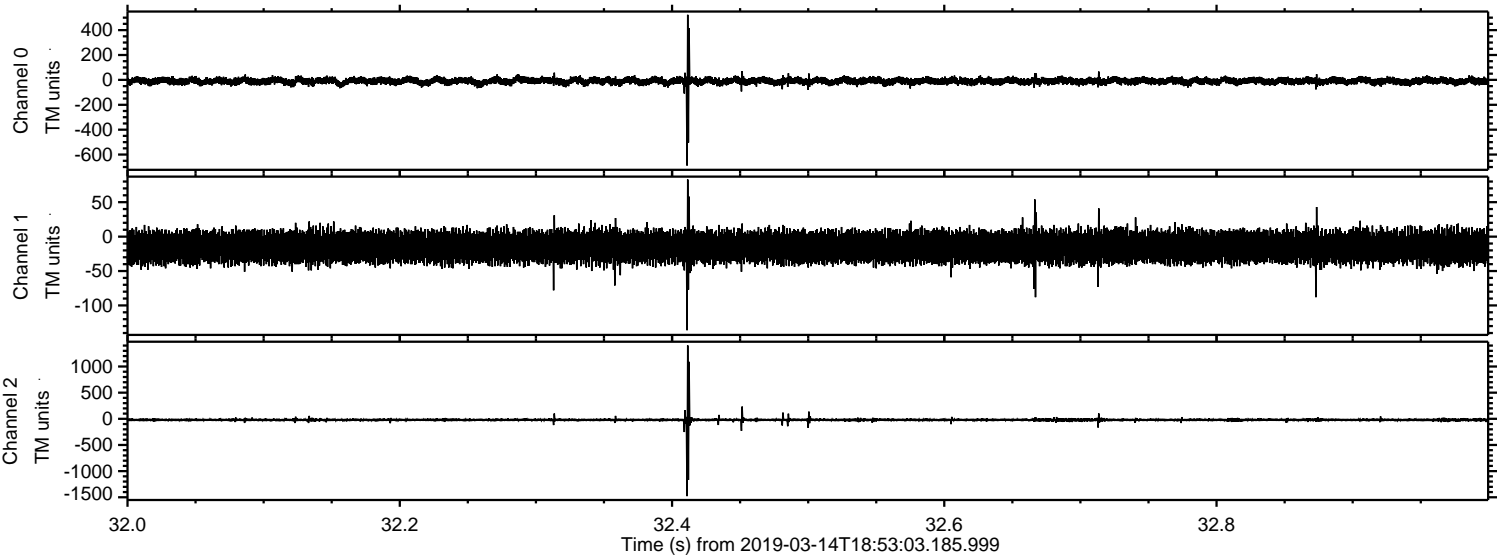

Processed Thu Mar 14 20:01:17 2019 by ELM ver.2012-10-06 from 001__elm20190314_185302__dat00.bin

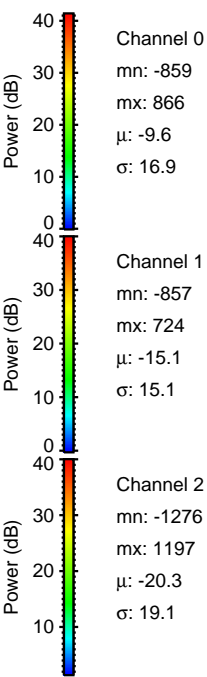
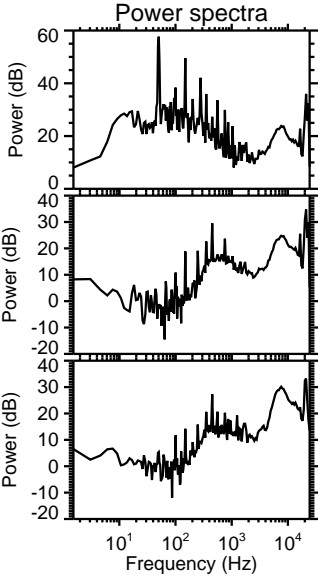
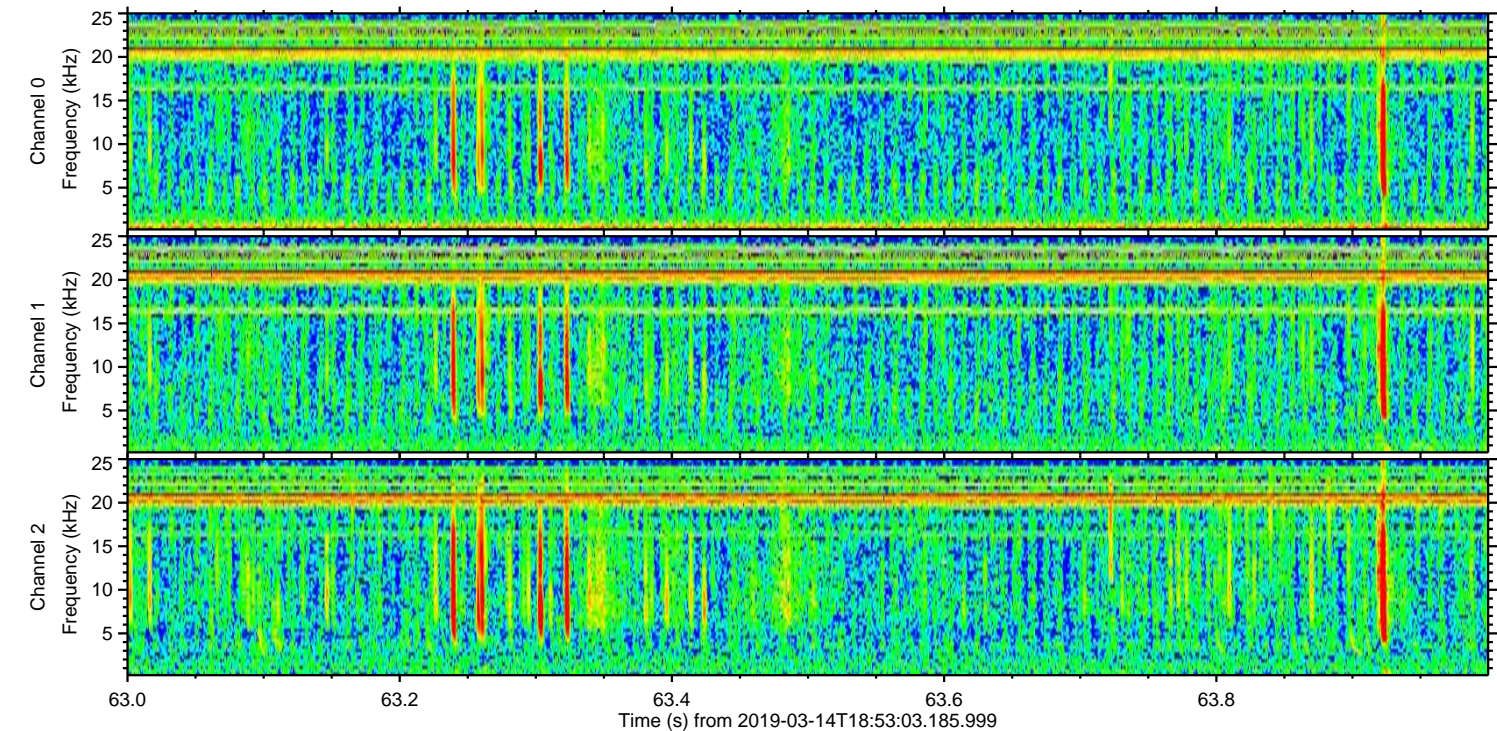
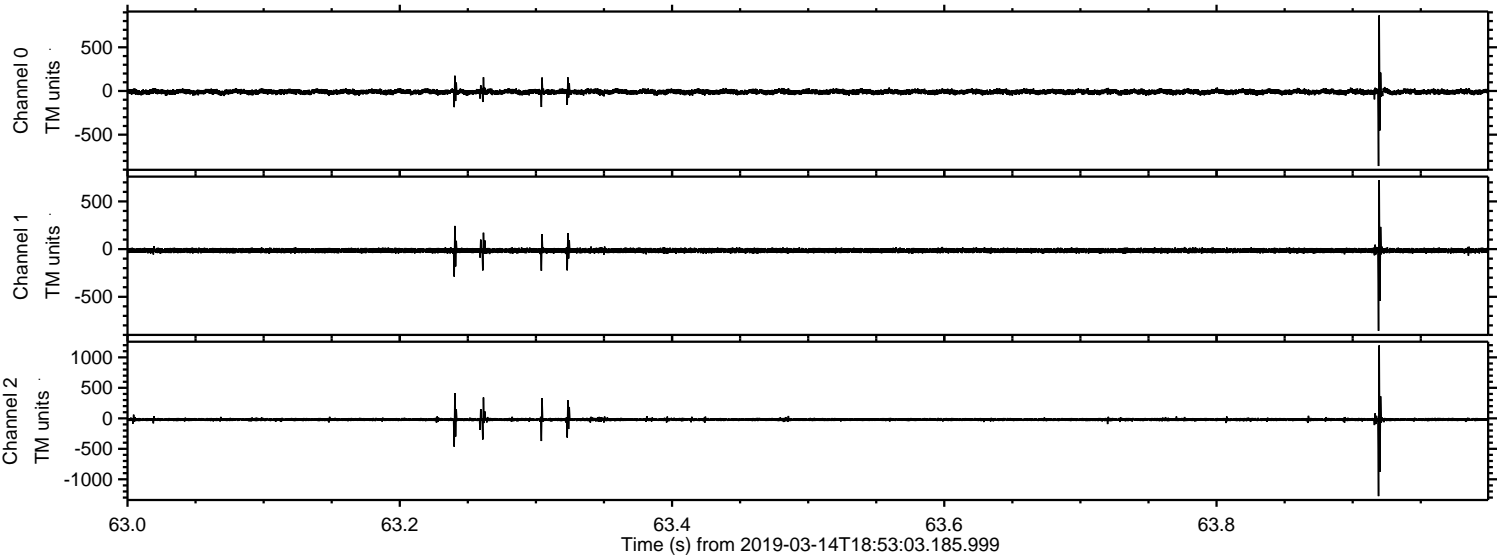

ELMAVAN 3D WAVEFORMS (Measured data sampled at 50 kHz) 51000 packets of 144 samples from 2019-03-14T18:53:03.185.999. Part 139/147

Processed Thu Mar 14 20:01:18 2019 by ELM ver.2012-10-06 from 001__elm20190314_185302__dat00.bin

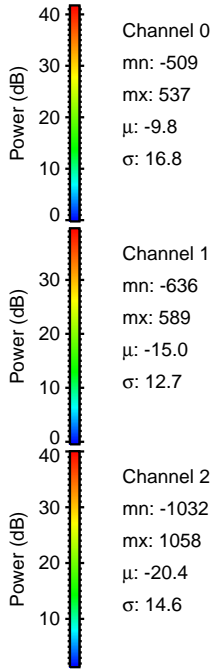
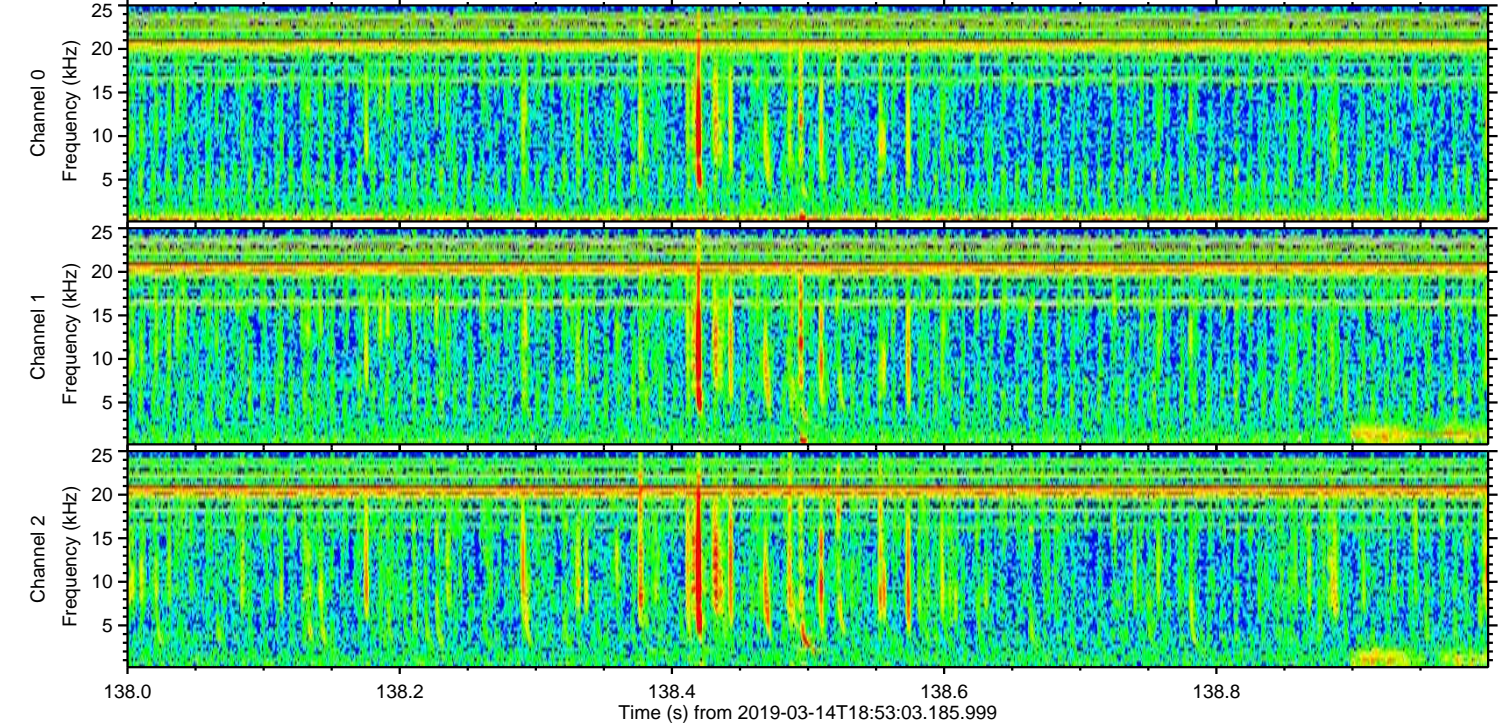
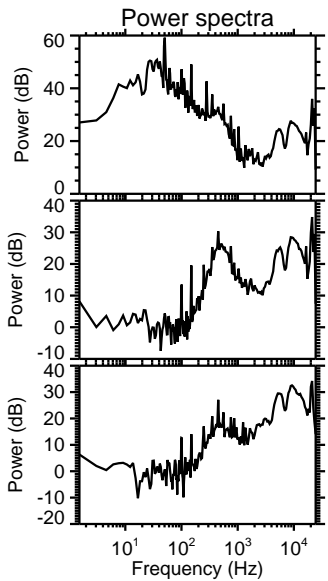
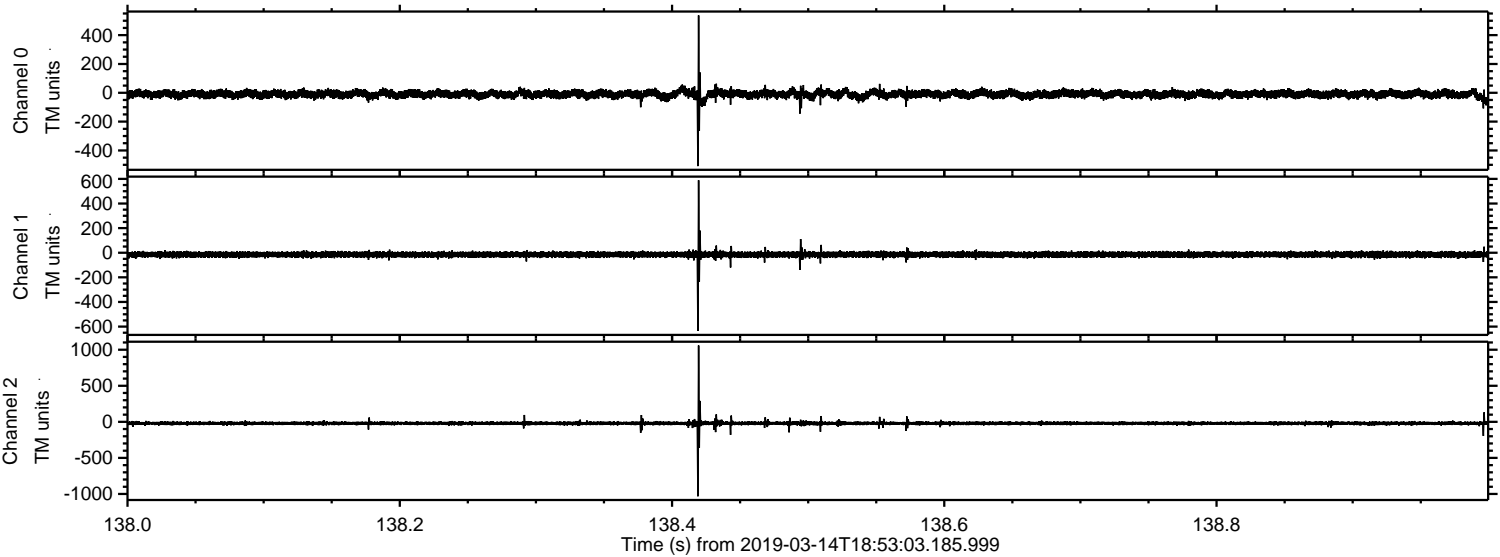

ELMAVAN 3D WAVEFORMS (Measured data sampled at 50 kHz) 51000 packets of 144 samples from 2019-03-14T18:53:03.185.999. Part 102/147

Processed Thu Mar 14 20:01:19 2019 by ELM ver.2012-10-06 from 001__elm20190314_185302__dat00.bin

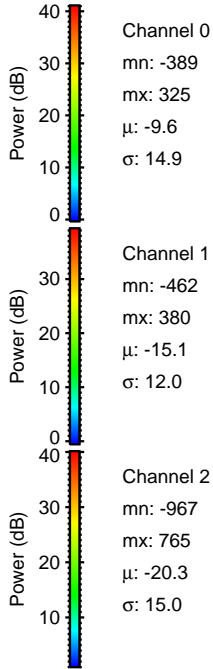
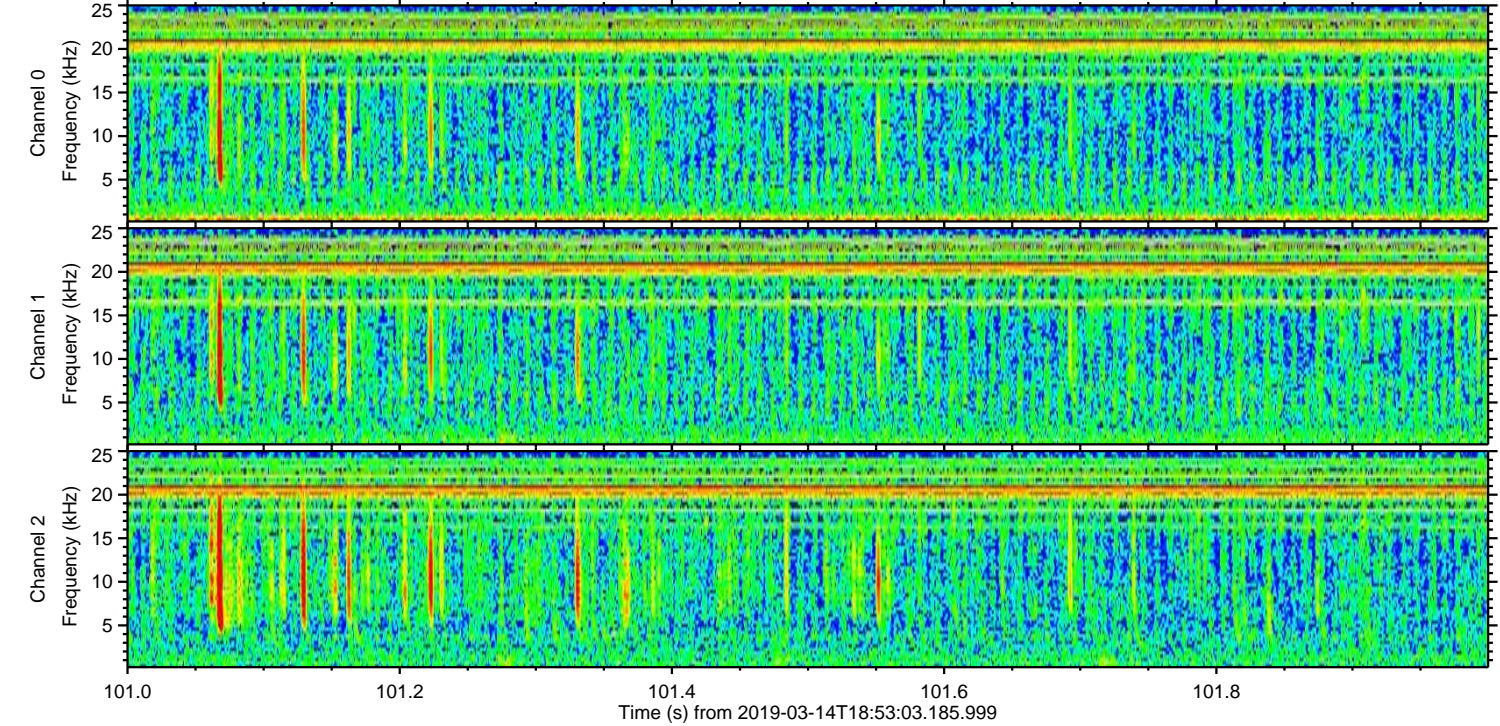
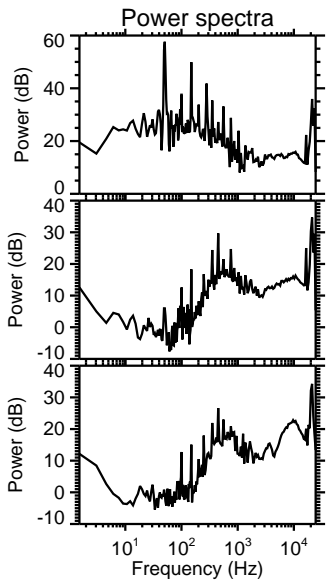
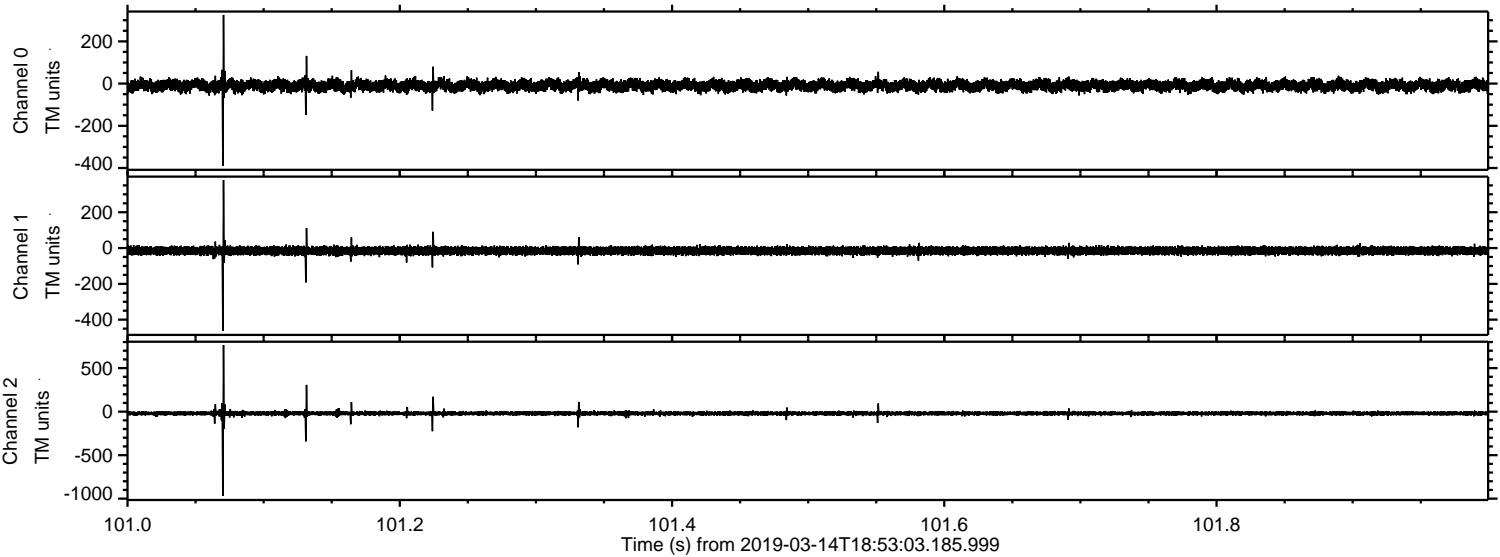

ELMAVAN 3D WAVEFORMS (Measured data sampled at 50 kHz) 51000 packets of 144 samples from 2019-03-14T18:53:03.185.999. Part 140/147

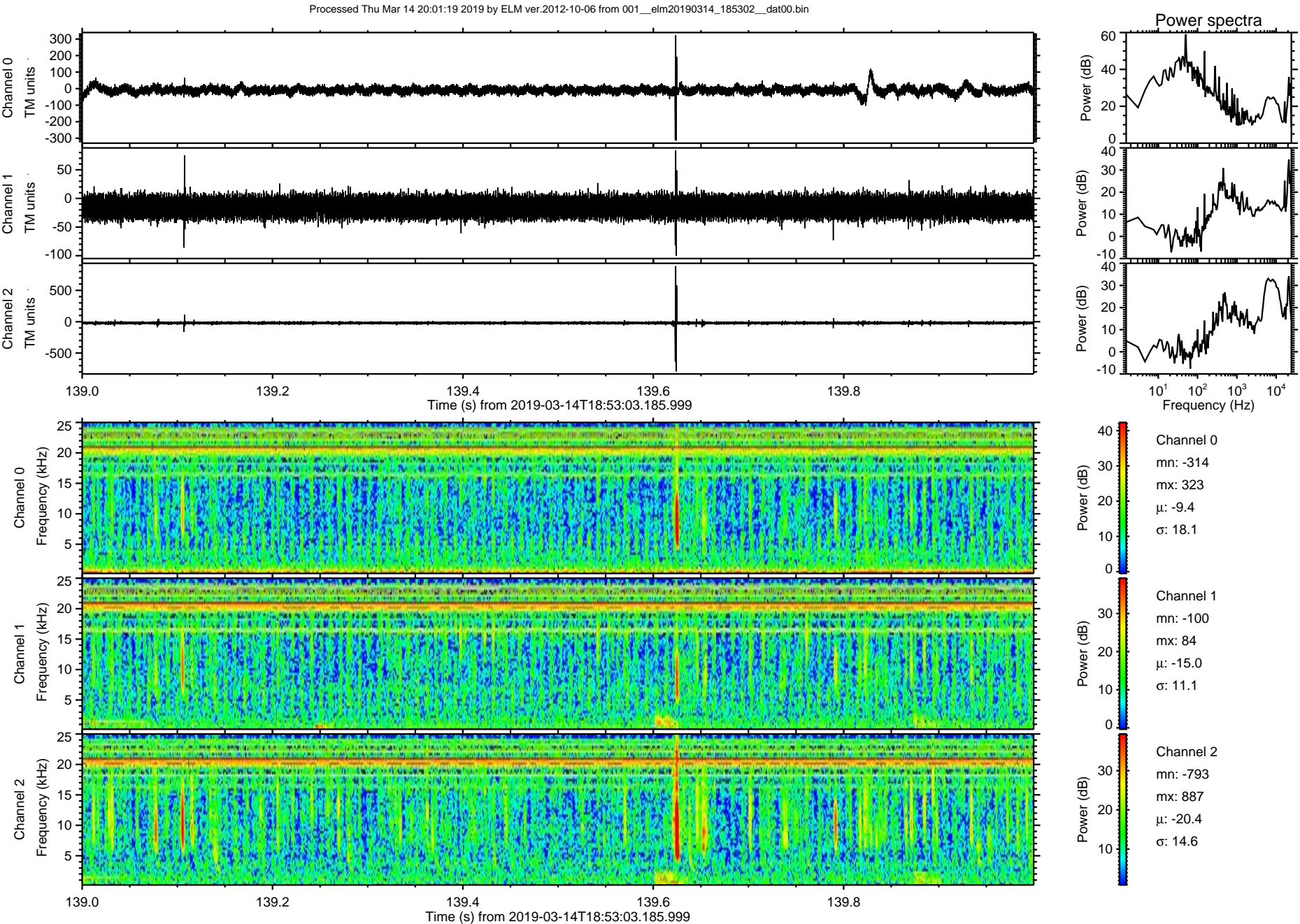

Processed Thu Mar 14 20:01:20 2019 by ELM ver.2012-10-06 from 001__elm20190314_185302__dat00.bin

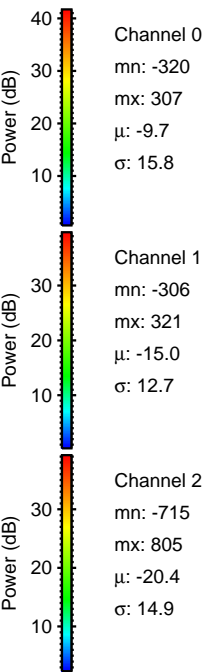
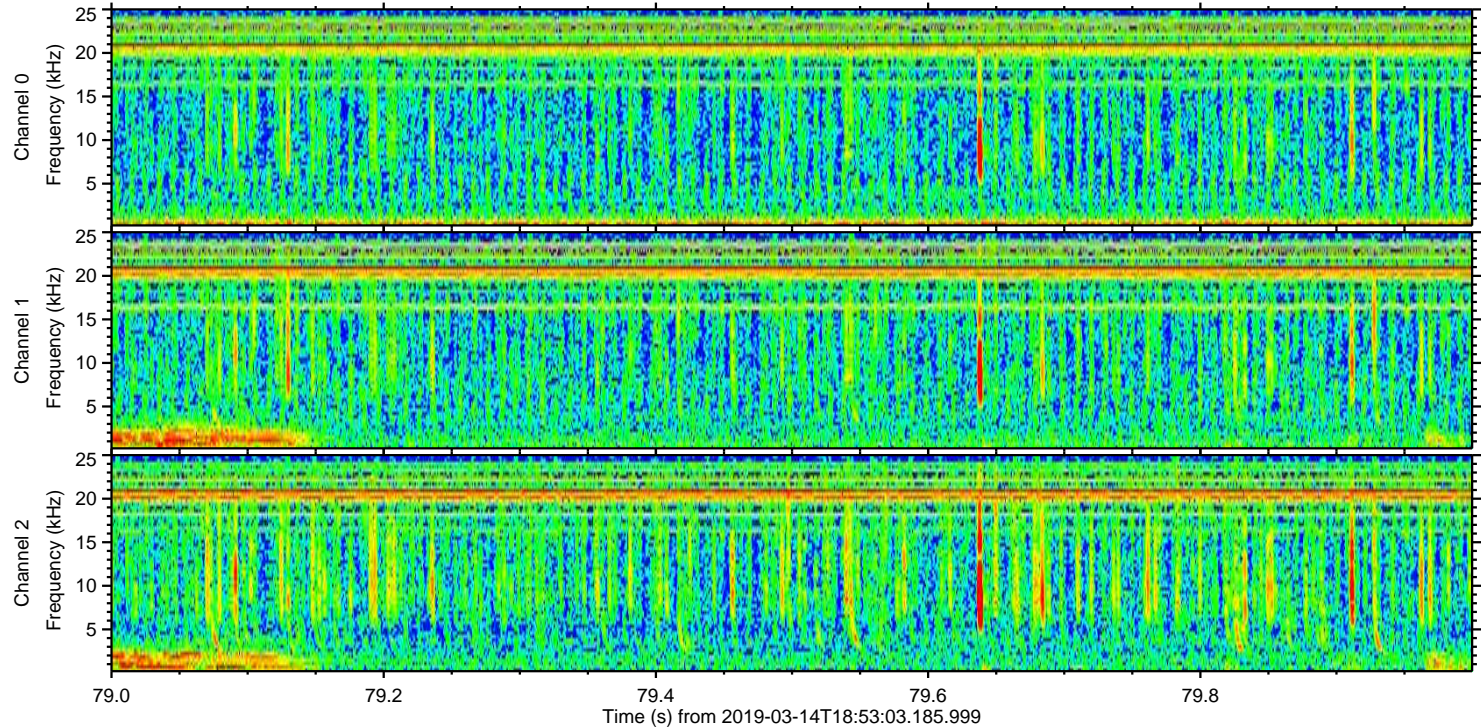
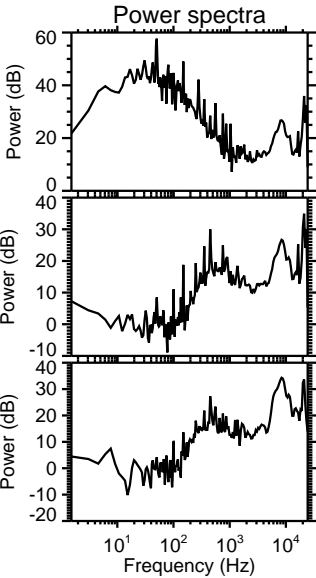
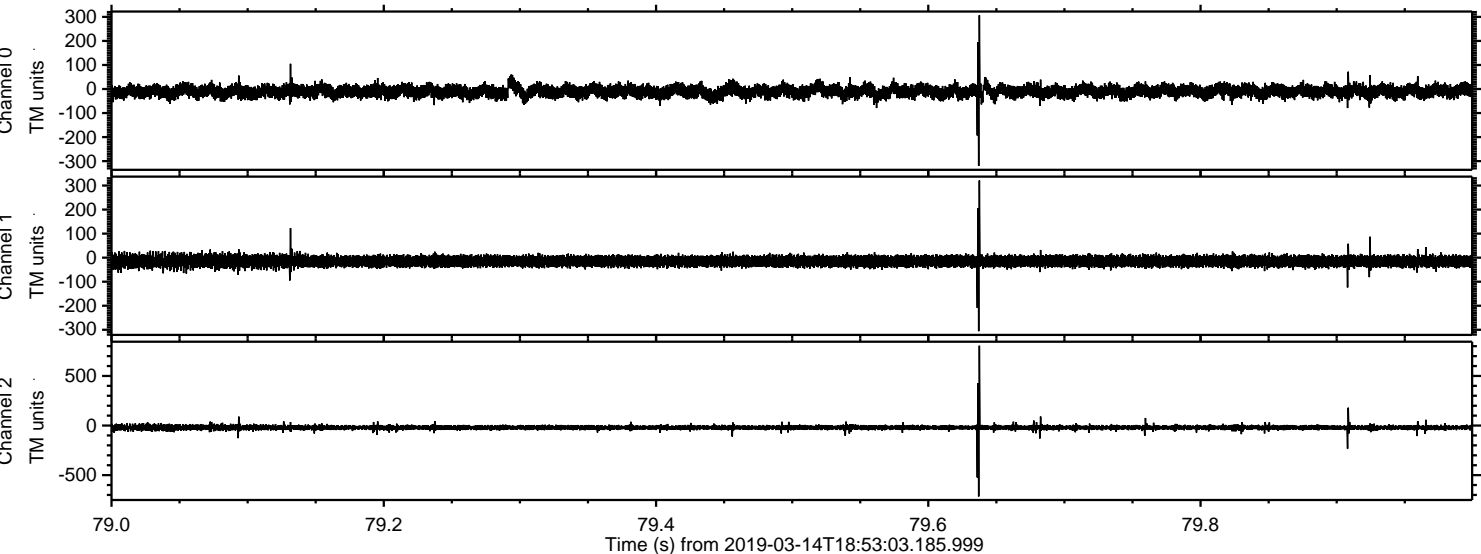

Processed Thu Mar 14 20:01:21 2019 by ELM ver.2012-10-06 from 001__elm20190314_185302__dat00.bin

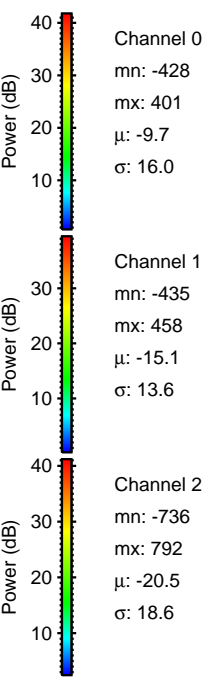
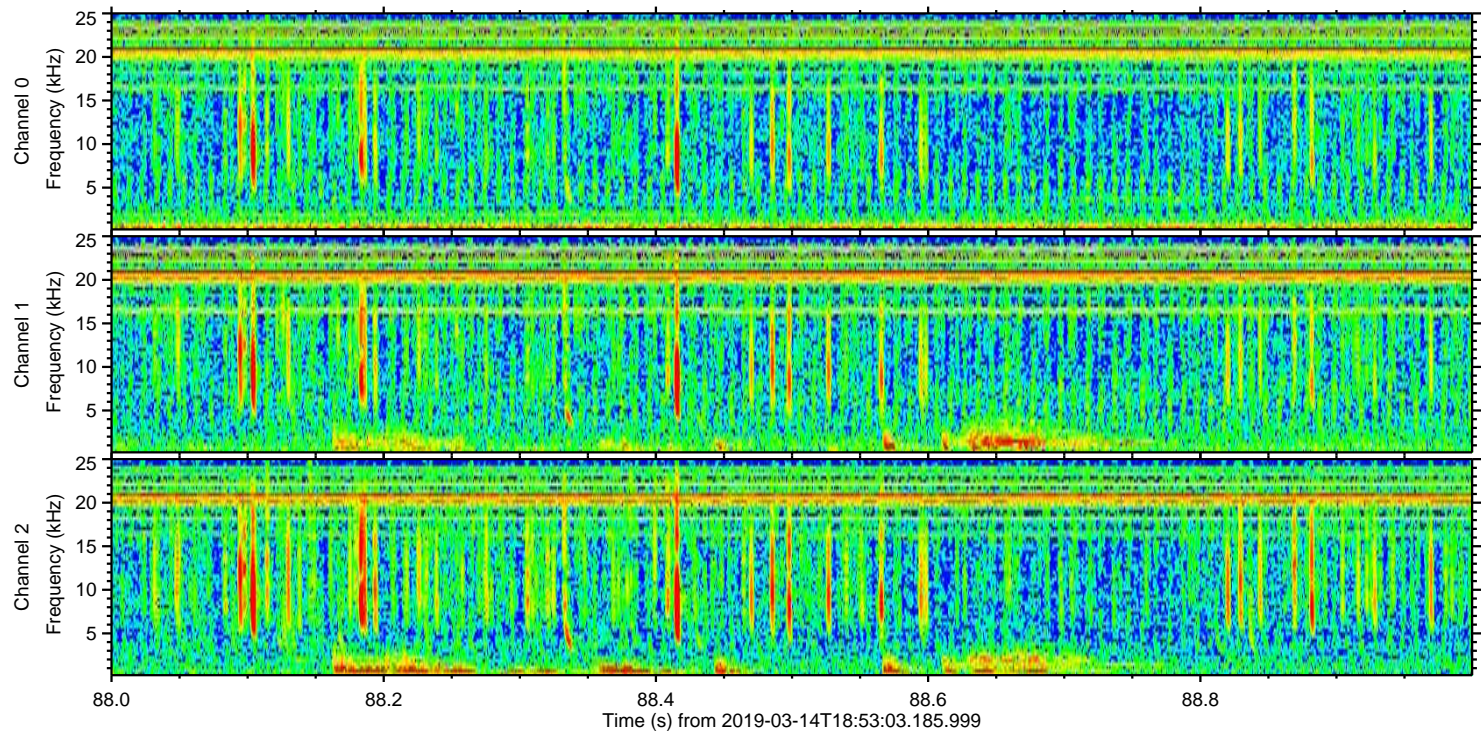
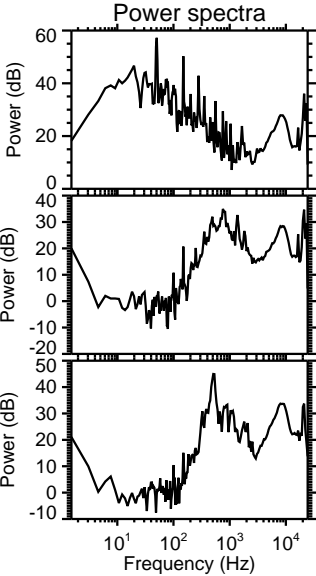
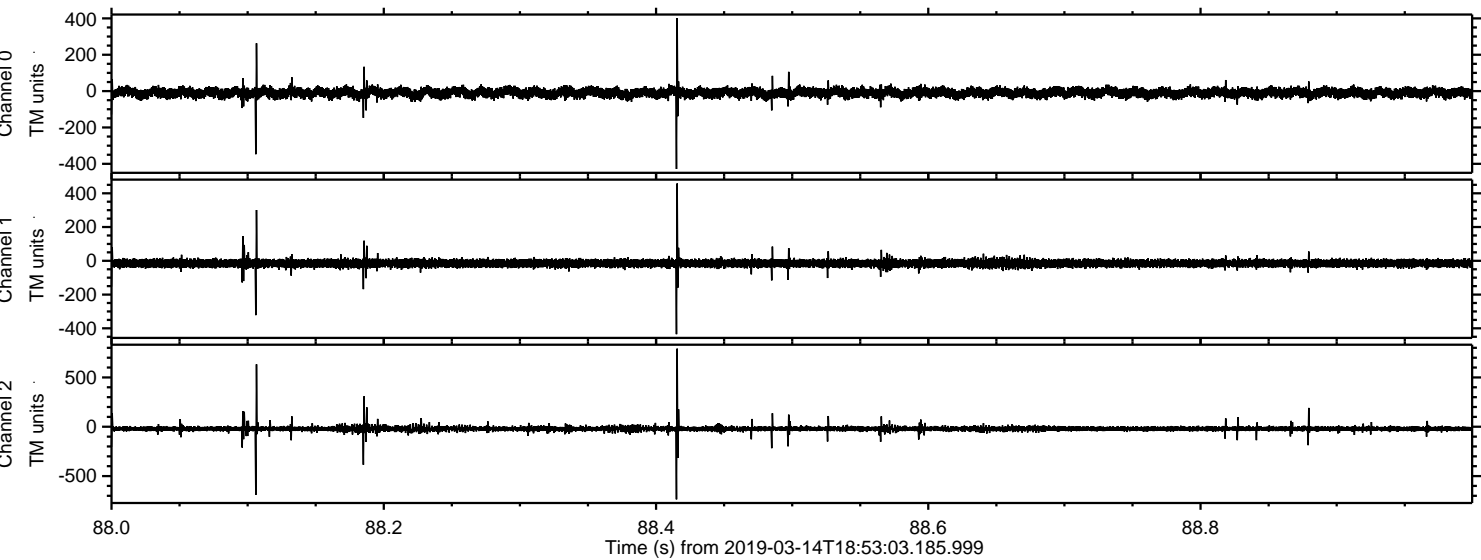

Processed Thu Mar 14 20:01:22 2019 by ELM ver.2012-10-06 from 001__elm20190314_185302__dat00.bin

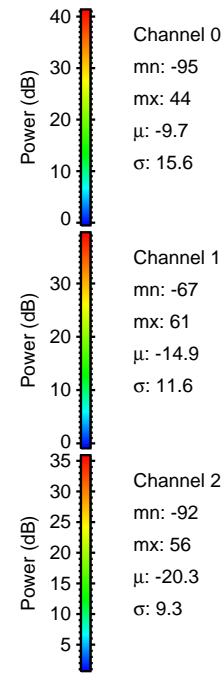
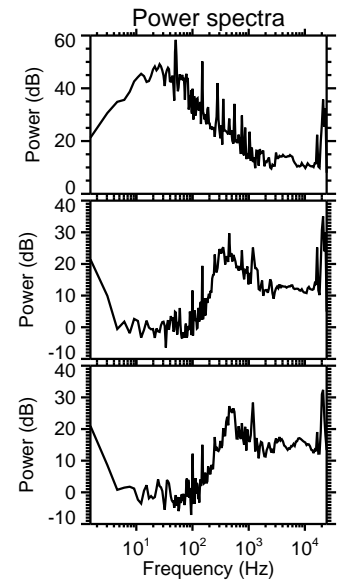
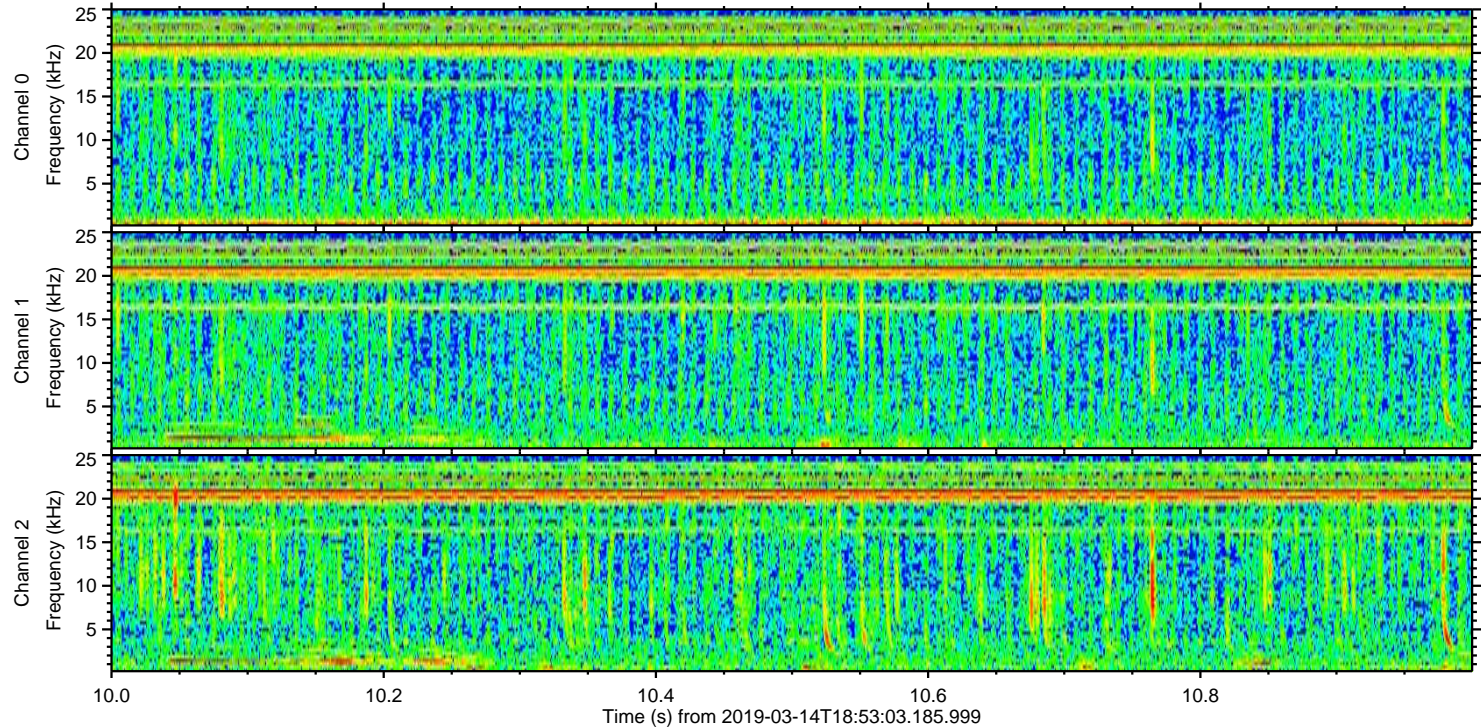
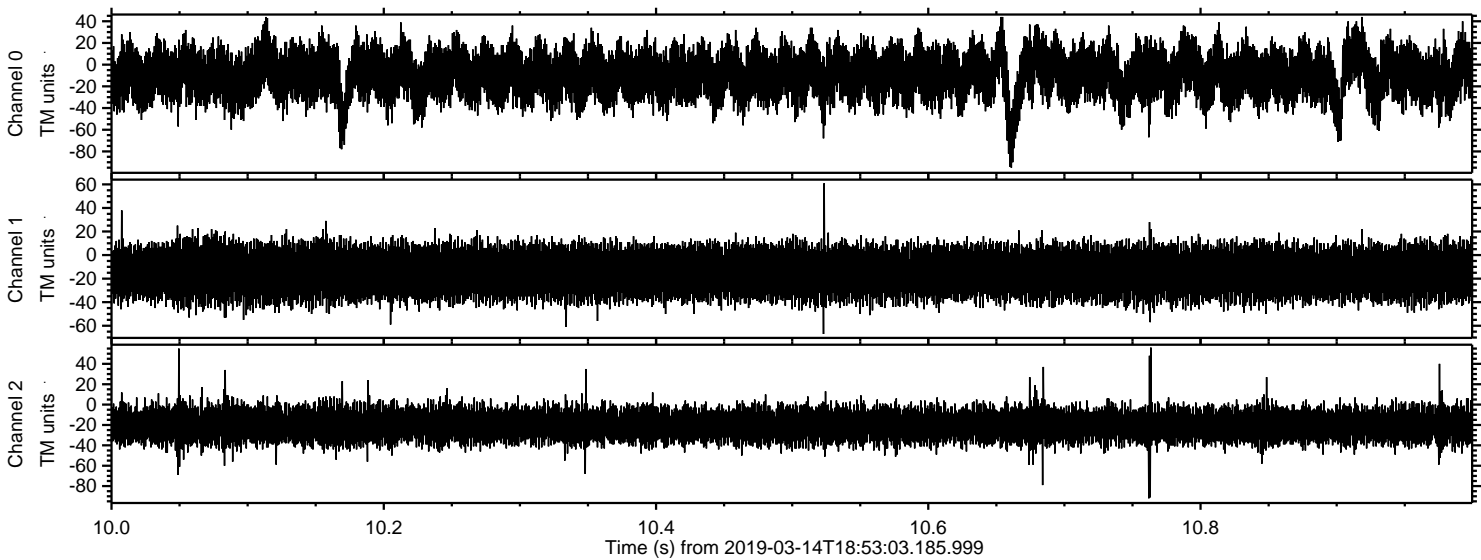

Channel 0
mn: -95
mx: 44
 μ : -9.7
 σ : 15.6

Channel 1
mn: -67
mx: 61
 μ : -14.9
 σ : 11.6

Channel 2
mn: -92
mx: 56
 μ : -20.3
 σ : 9.3