

ELMAVAN 3D WAVEFORMS (Measured data sampled at 50 kHz) 51000 packets of 144 samples from 2019-03-13T07:06:28.545.000.

Processed Wed Mar 13 08:14:12 2019 by ELM ver.2012-10-06 from 001\_\_elm20190313\_070627\_\_dat00.bin

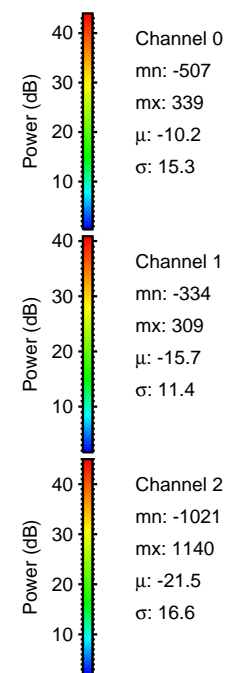

Processed Wed Mar 13 08:14:20 2019 by ELM ver.2012-10-06 from 001\_elm20190313\_070627\_\_dat00.bin

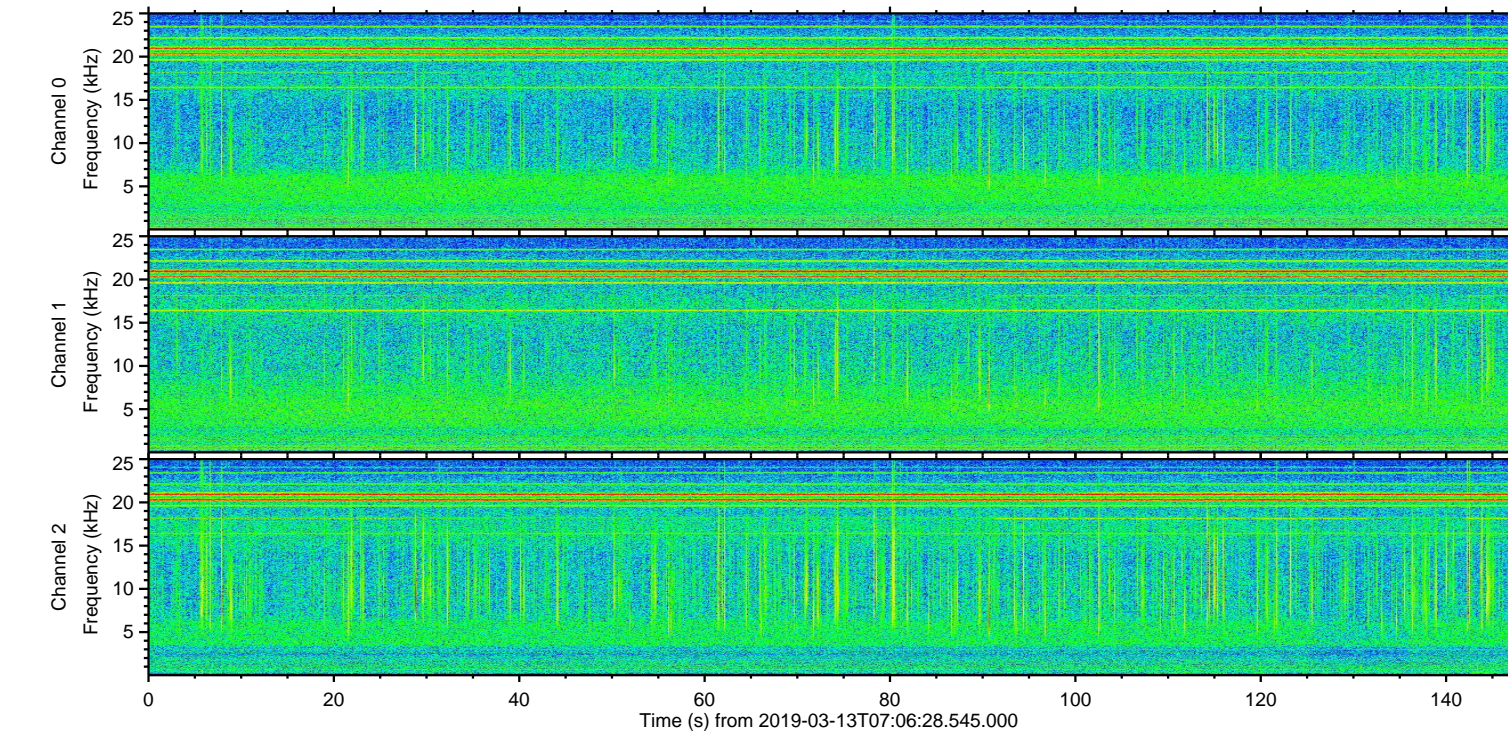
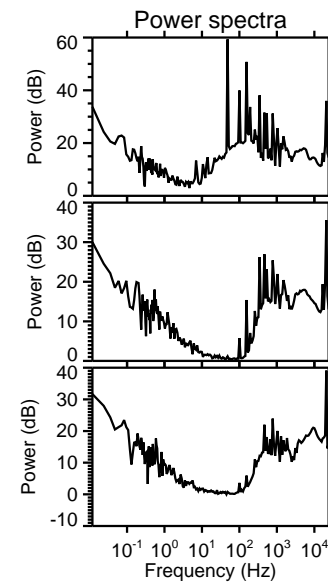
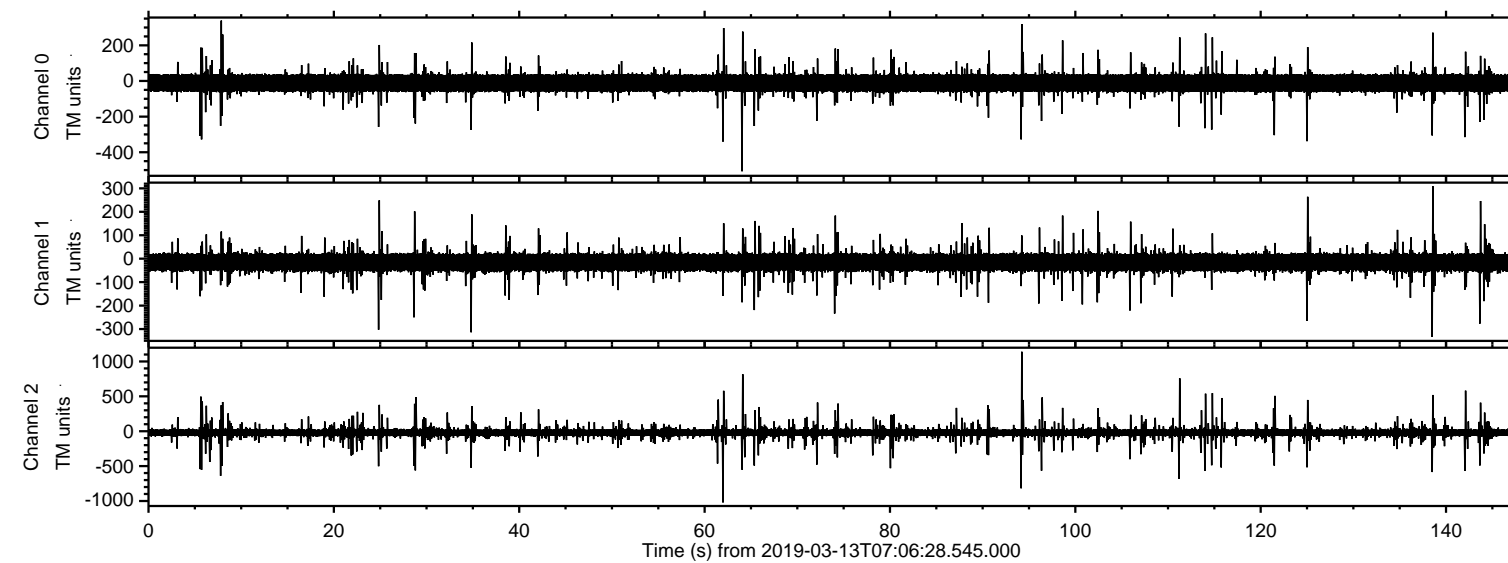
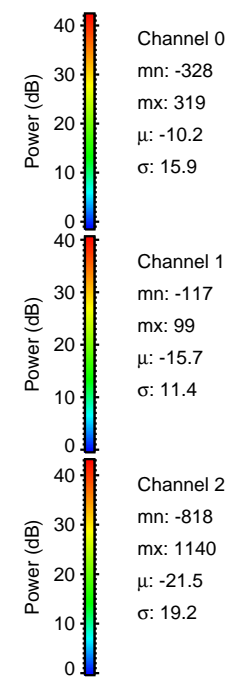
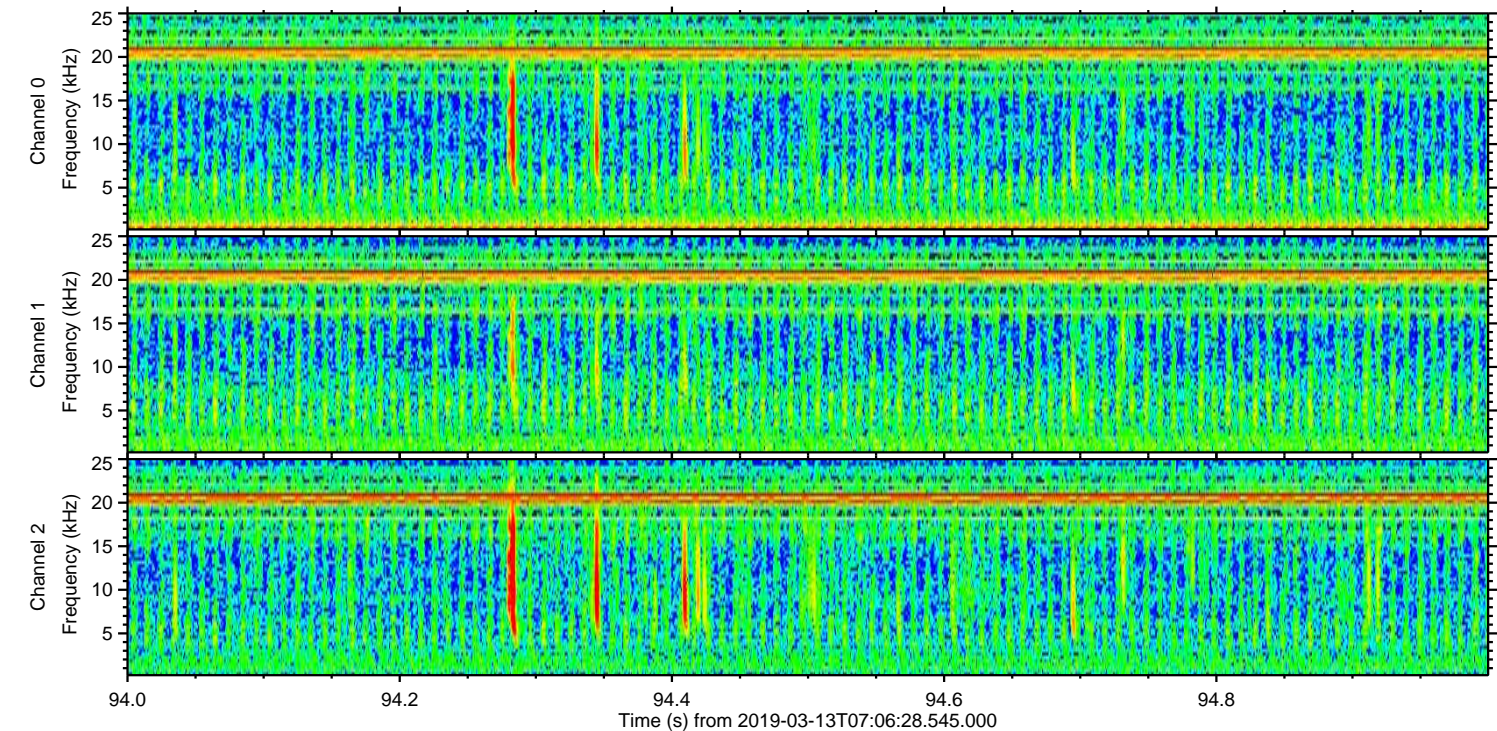
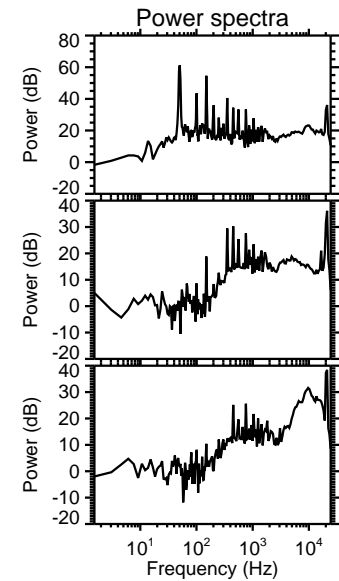
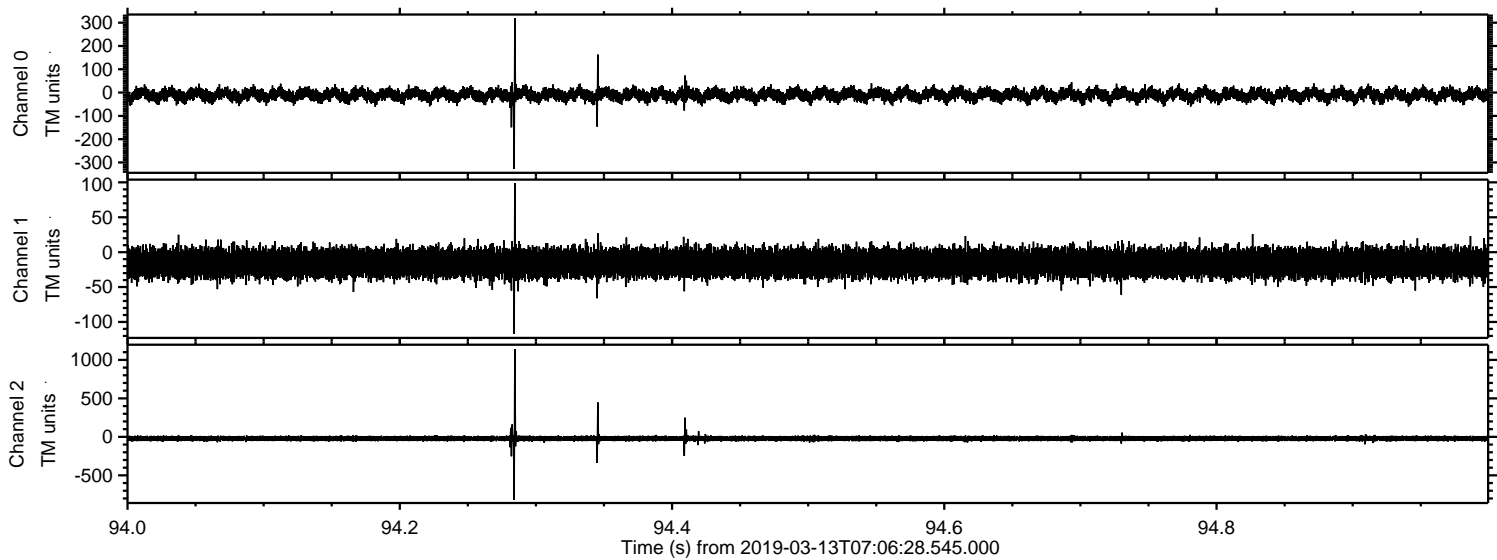

Processed Wed Mar 13 08:14:21 2019 by ELM ver.2012-10-06 from 001\_\_elm20190313\_070627\_\_dat00.bin

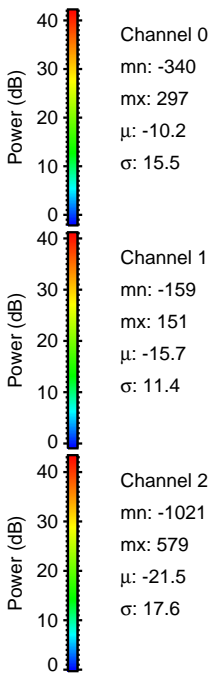
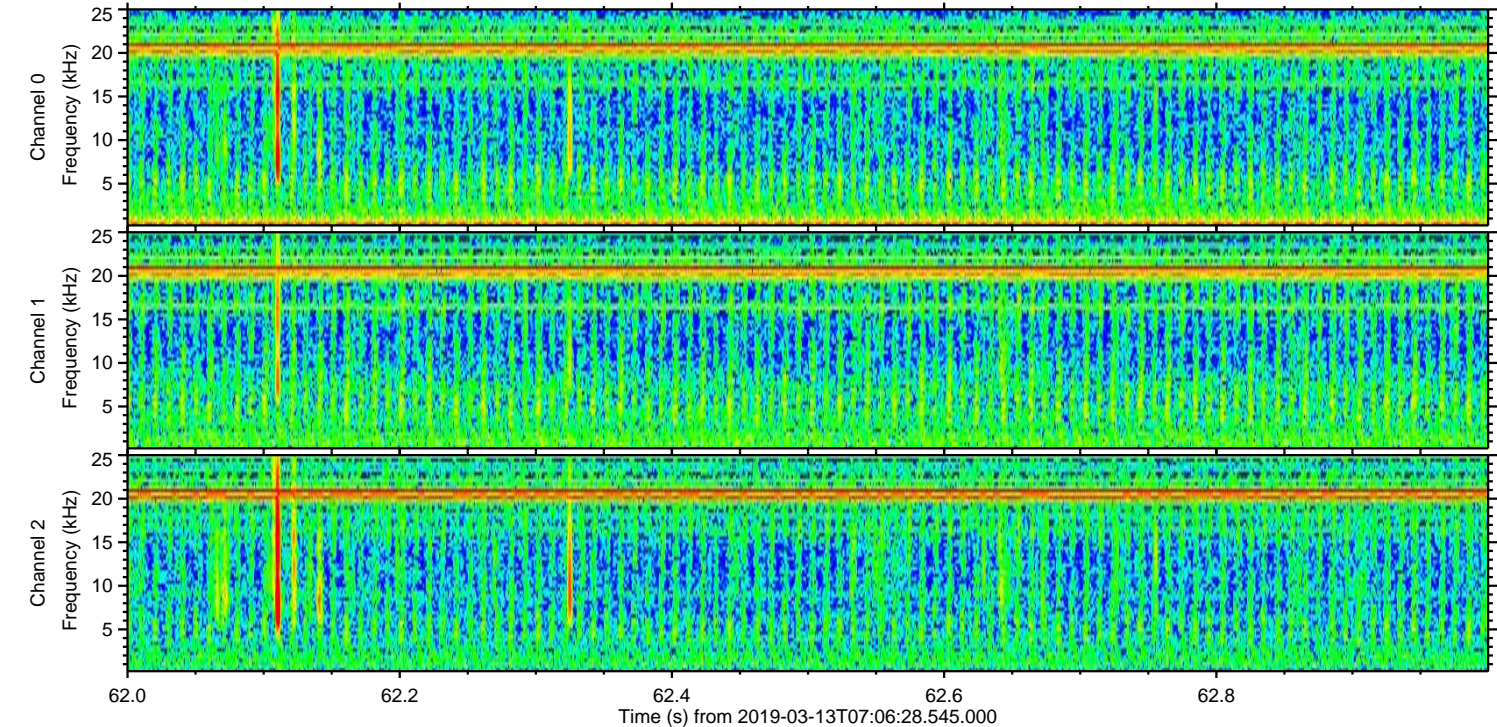
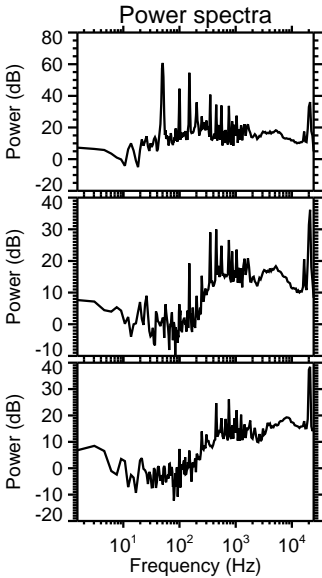
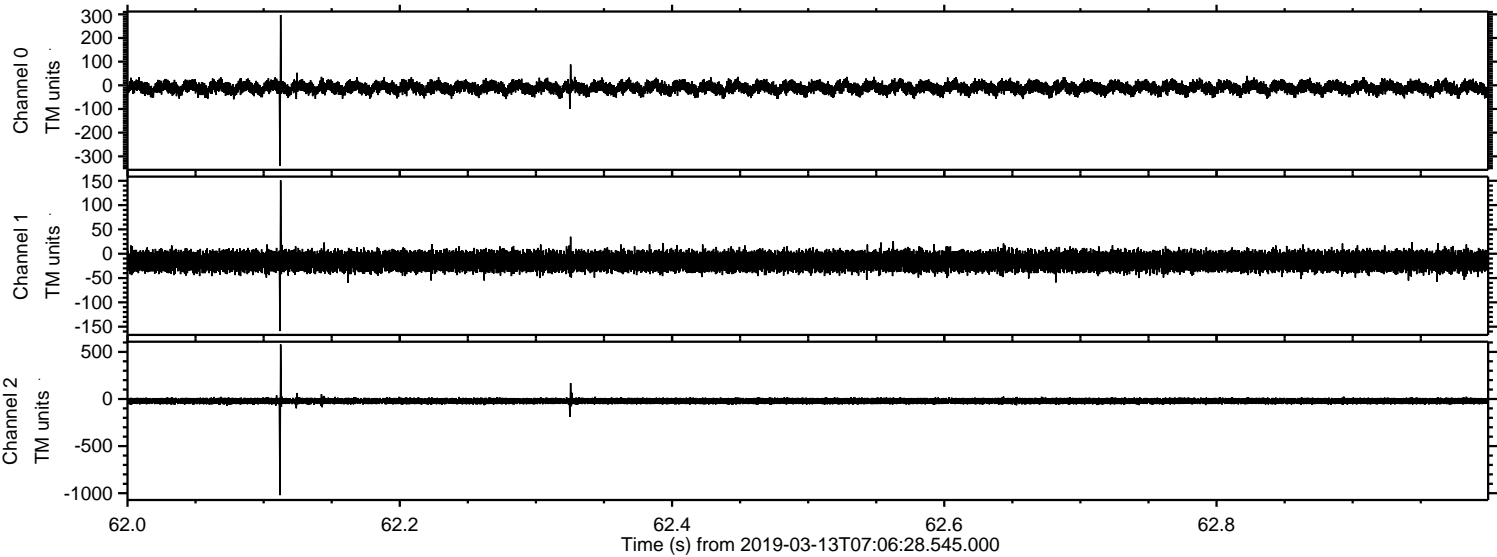

Processed Wed Mar 13 08:14:22 2019 by ELM ver.2012-10-06 from 001\_\_elm20190313\_070627\_\_dat00.bin

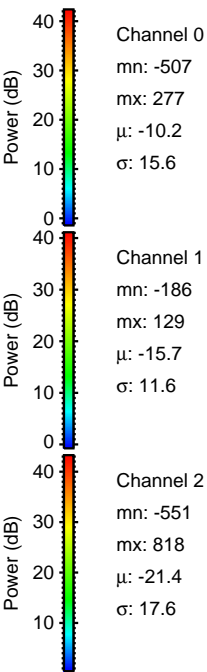
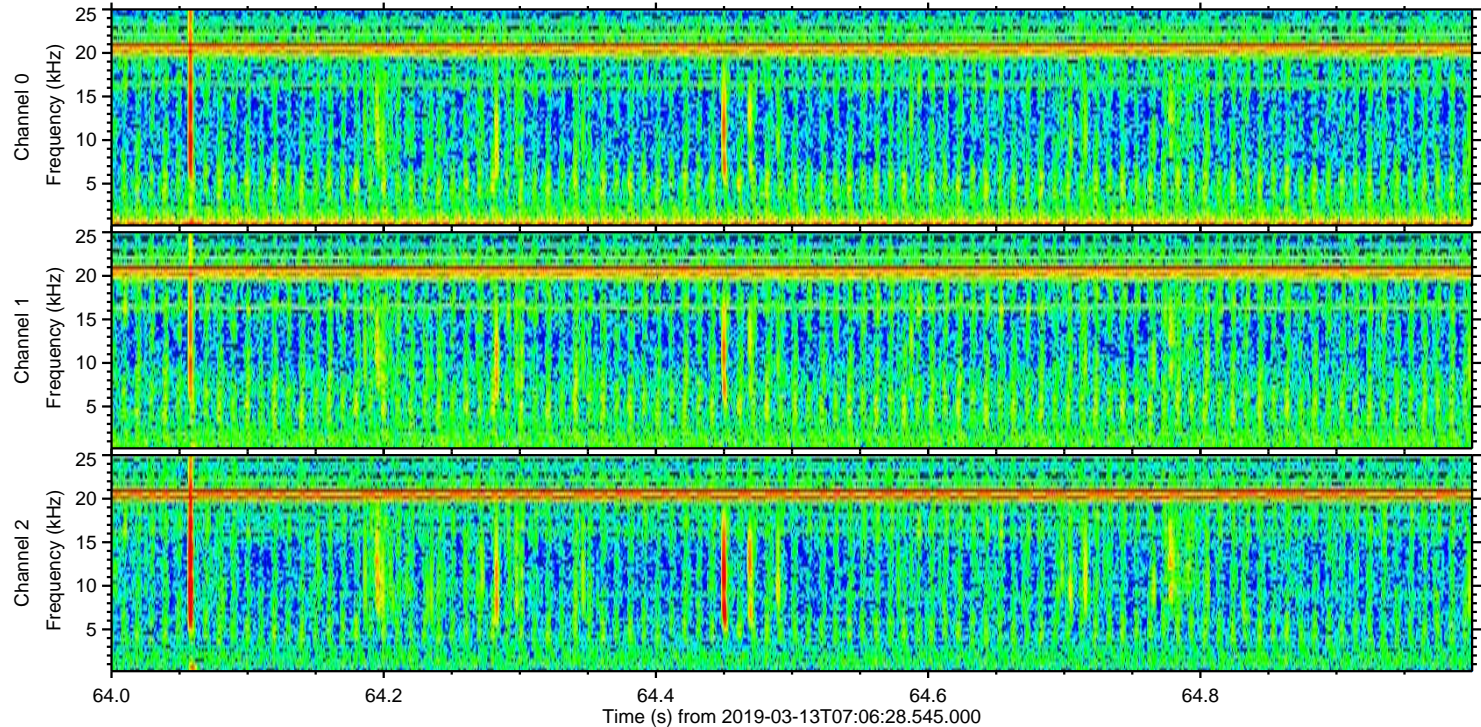
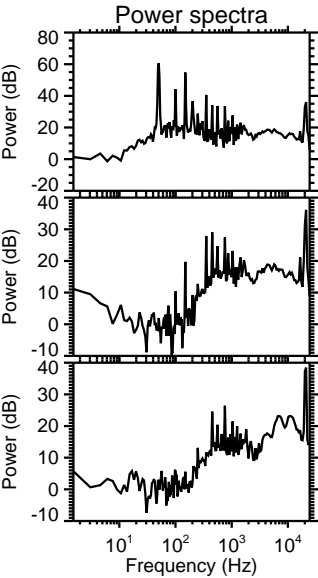
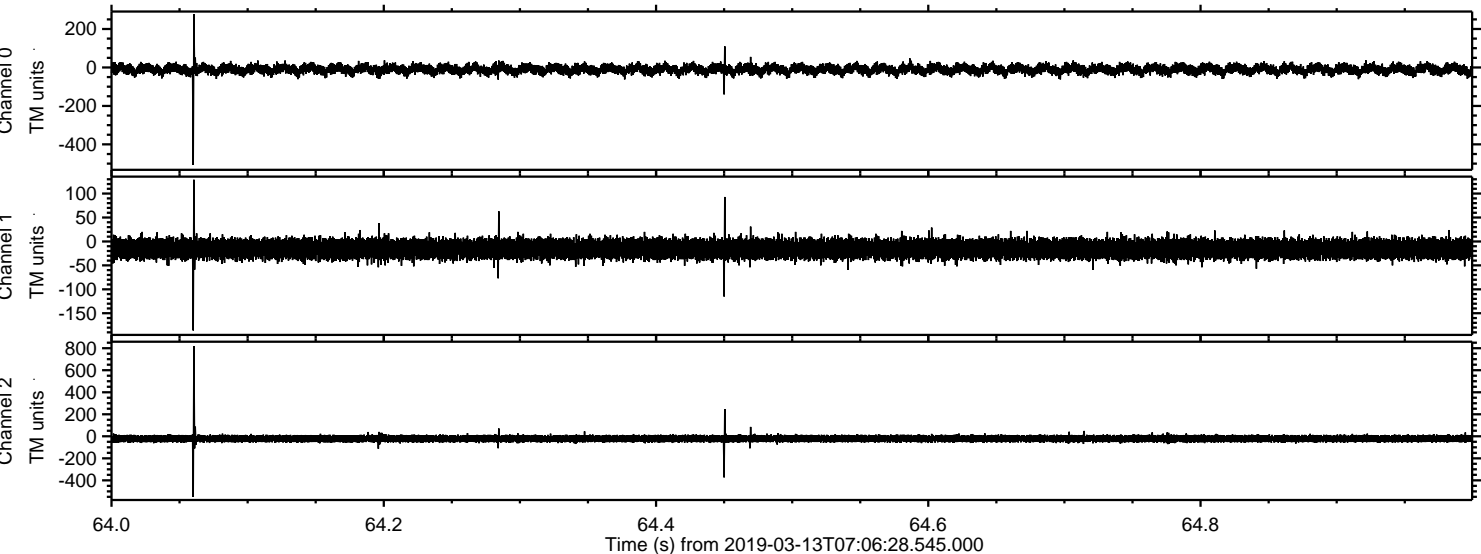

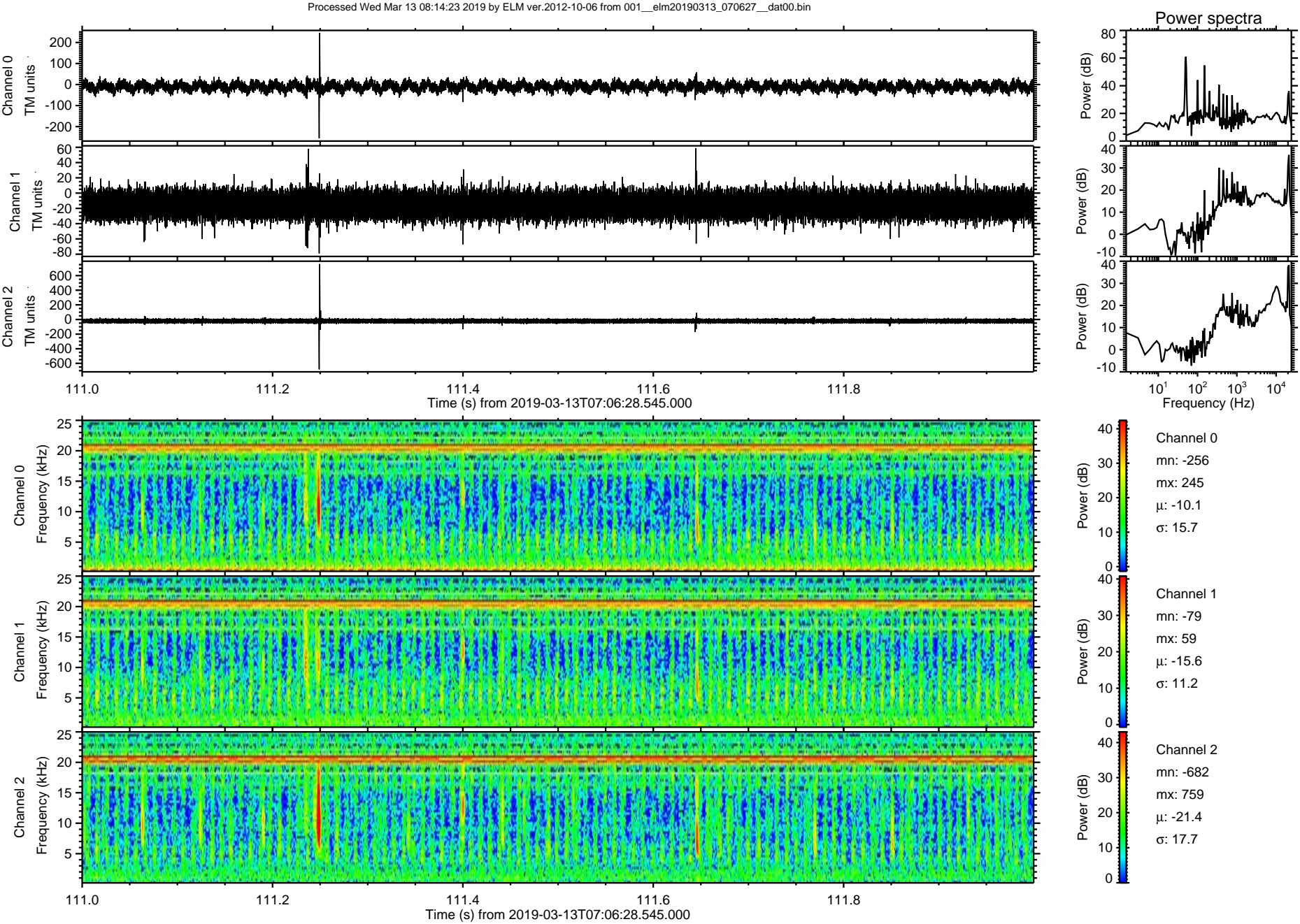

Processed Wed Mar 13 08:14:24 2019 by ELM ver.2012-10-06 from 001\_\_elm20190313\_070627\_\_dat00.bin

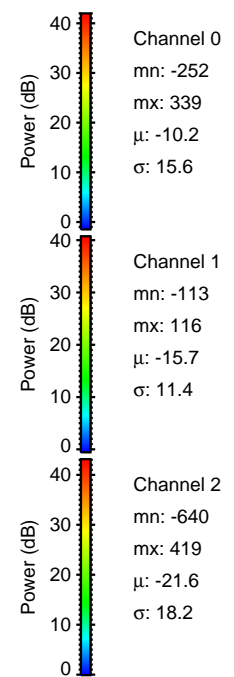
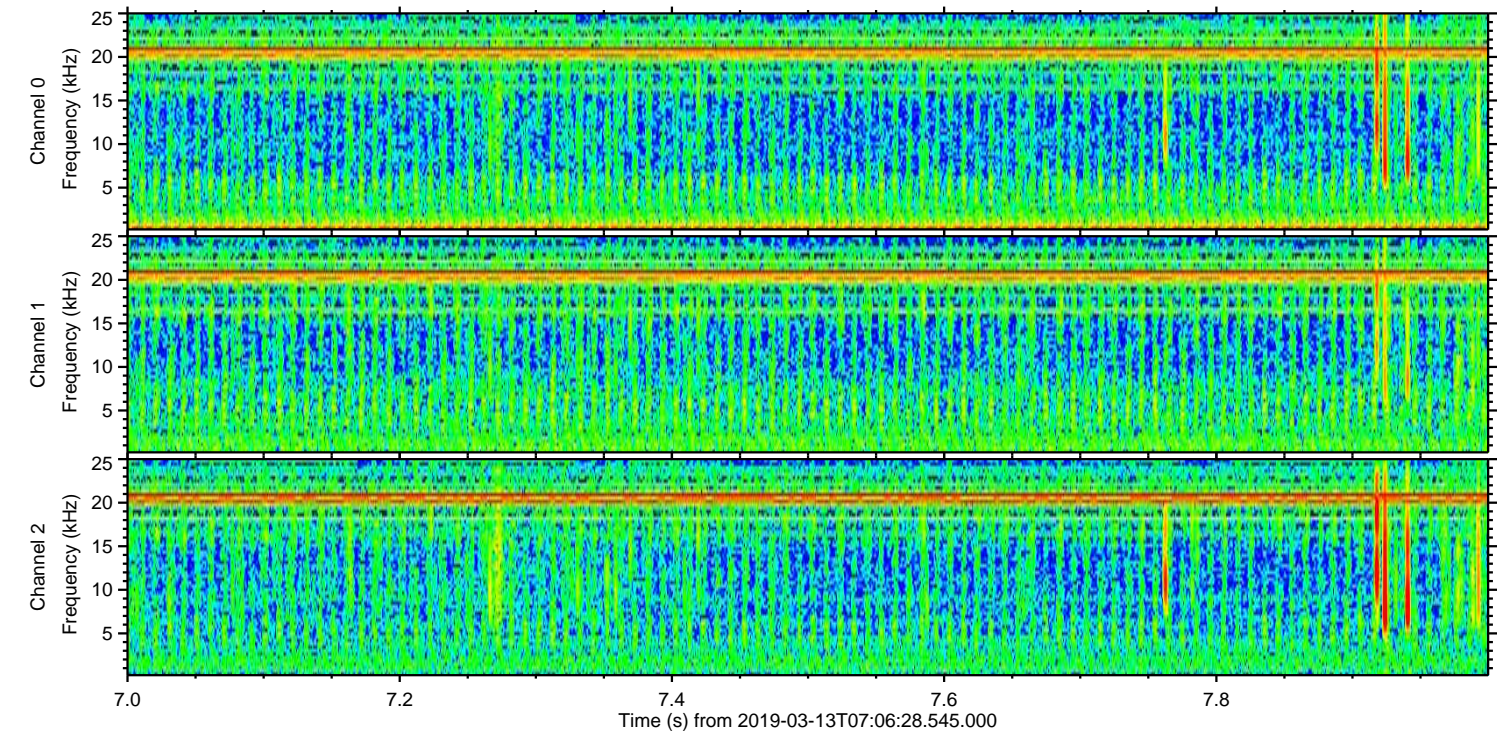
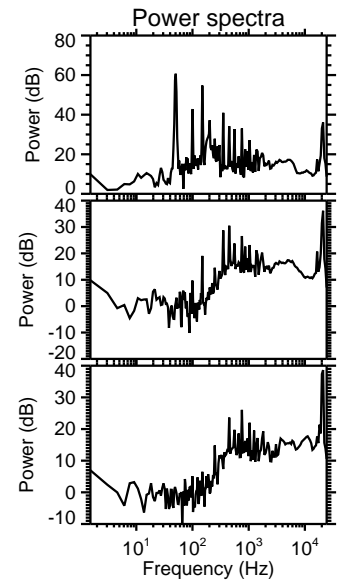
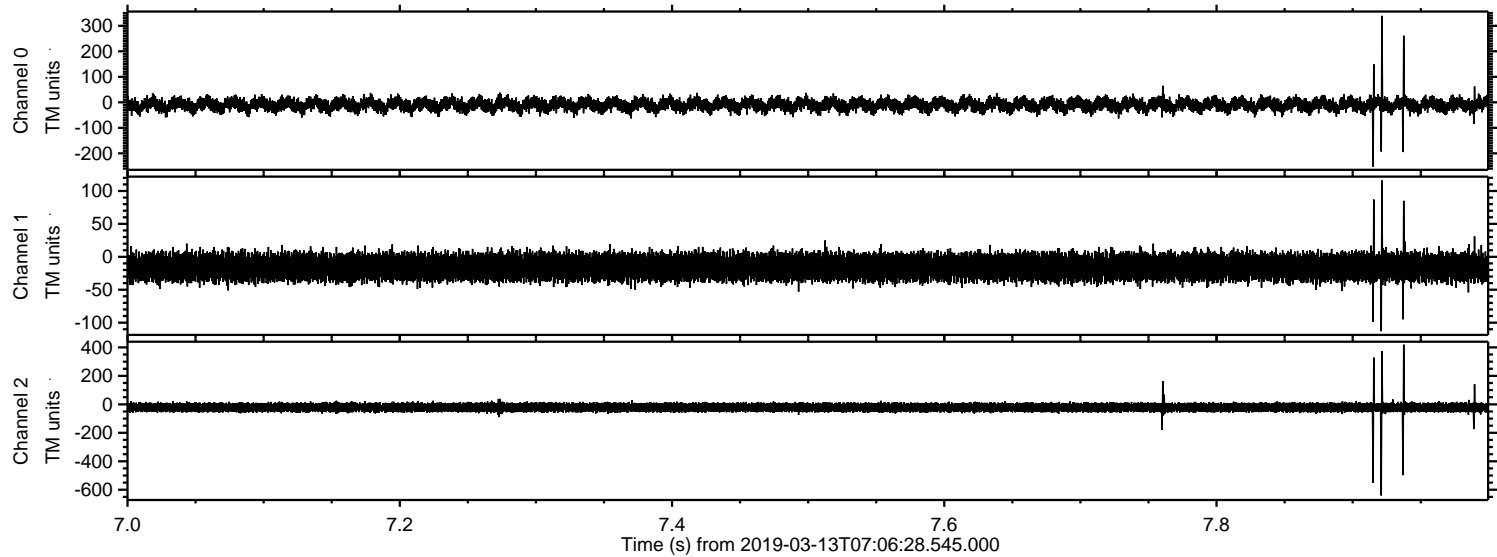

ELMAVAN 3D WAVEFORMS (Measured data sampled at 50 kHz) 51000 packets of 144 samples from 2019-03-13T07:06:28.545.000. Part 139/147

Processed Wed Mar 13 08:14:24 2019 by ELM ver.2012-10-06 from 001\_\_elm20190313\_070627\_\_dat00.bin

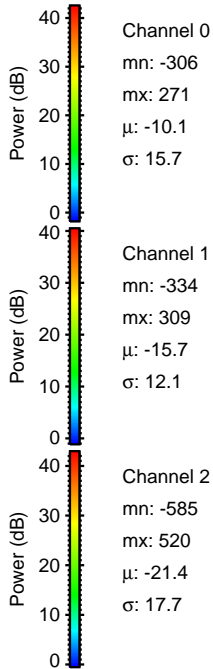
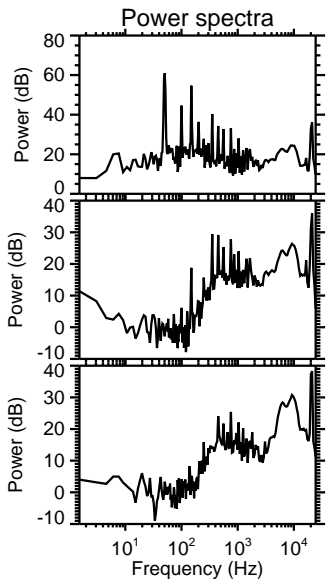
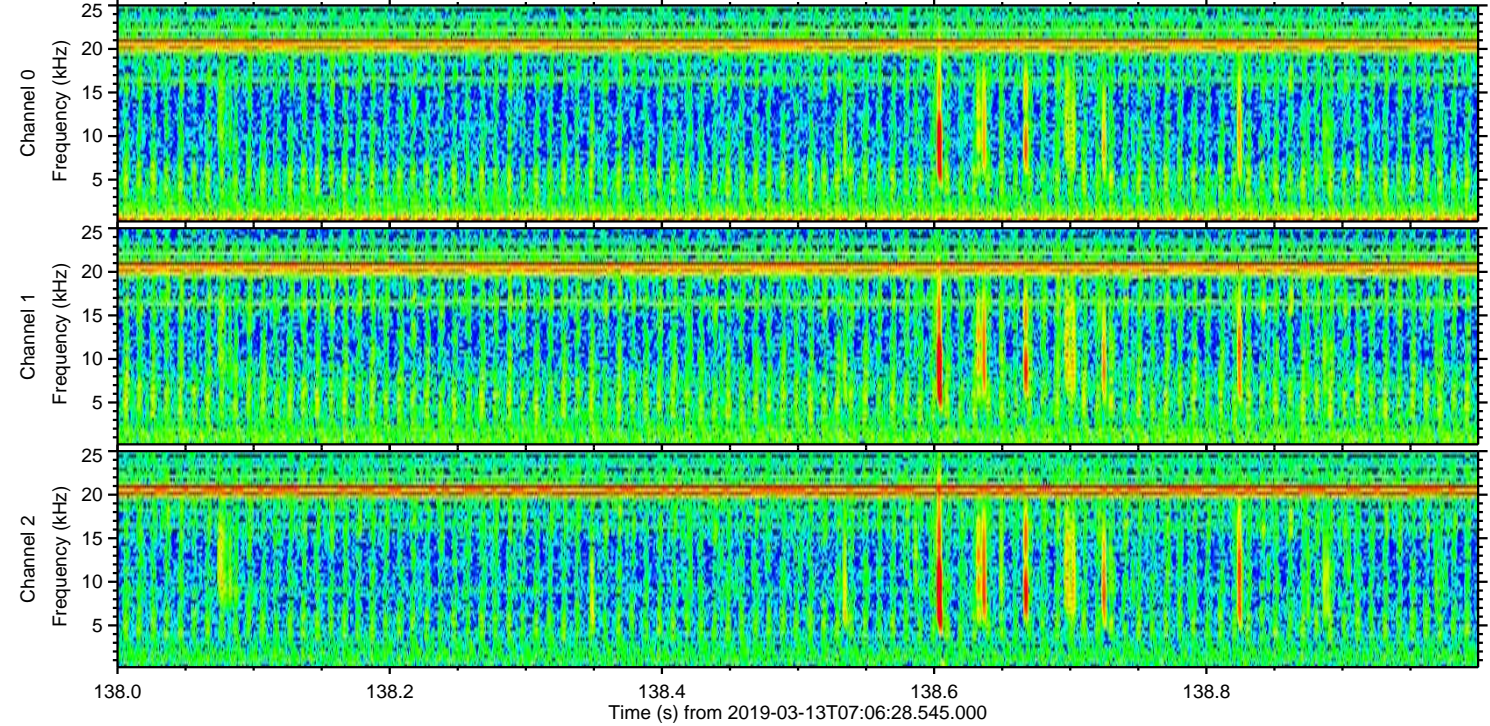
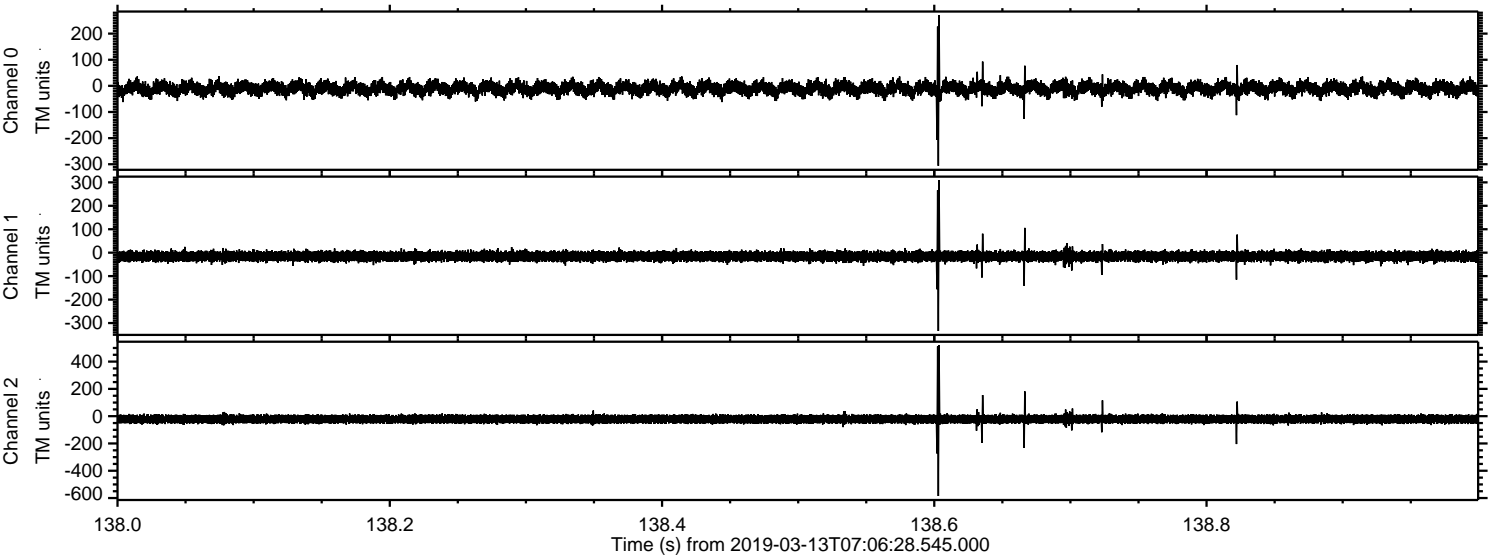

ELMAVAN 3D WAVEFORMS (Measured data sampled at 50 kHz) 51000 packets of 144 samples from 2019-03-13T07:06:28.545.000. Part 143/147

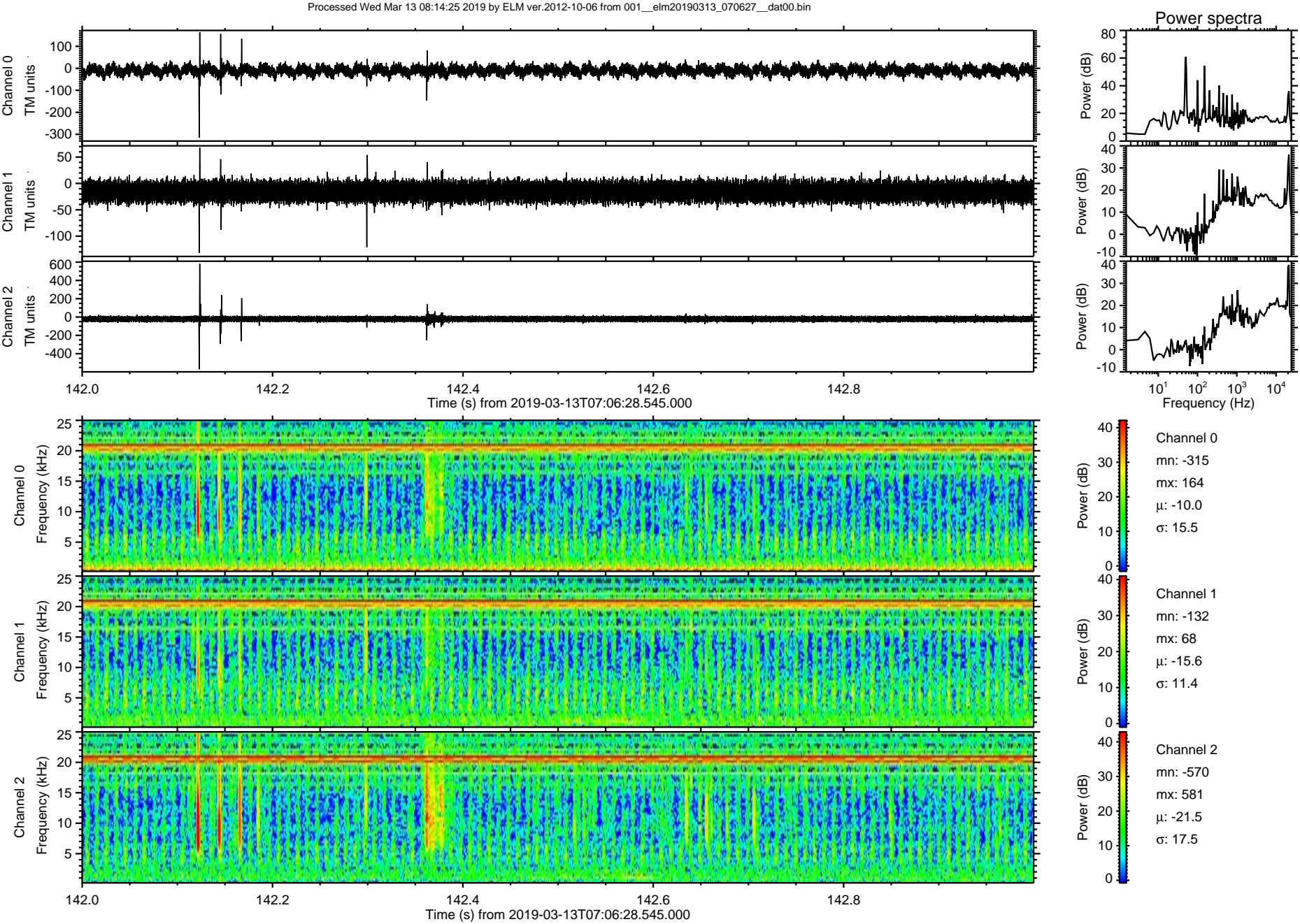

ELMAVAN 3D WAVEFORMS (Measured data sampled at 50 kHz) 51000 packets of 144 samples from 2019-03-13T07:06:28.545.000. Part 115/147

Processed Wed Mar 13 08:14:26 2019 by ELM ver.2012-10-06 from 001\_\_elm20190313\_070627\_\_dat00.bin

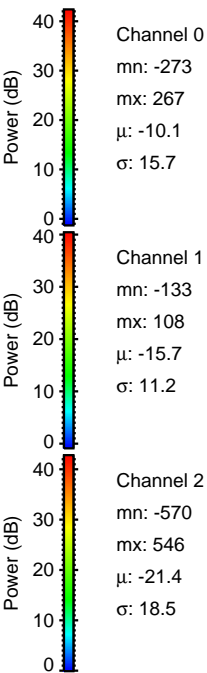
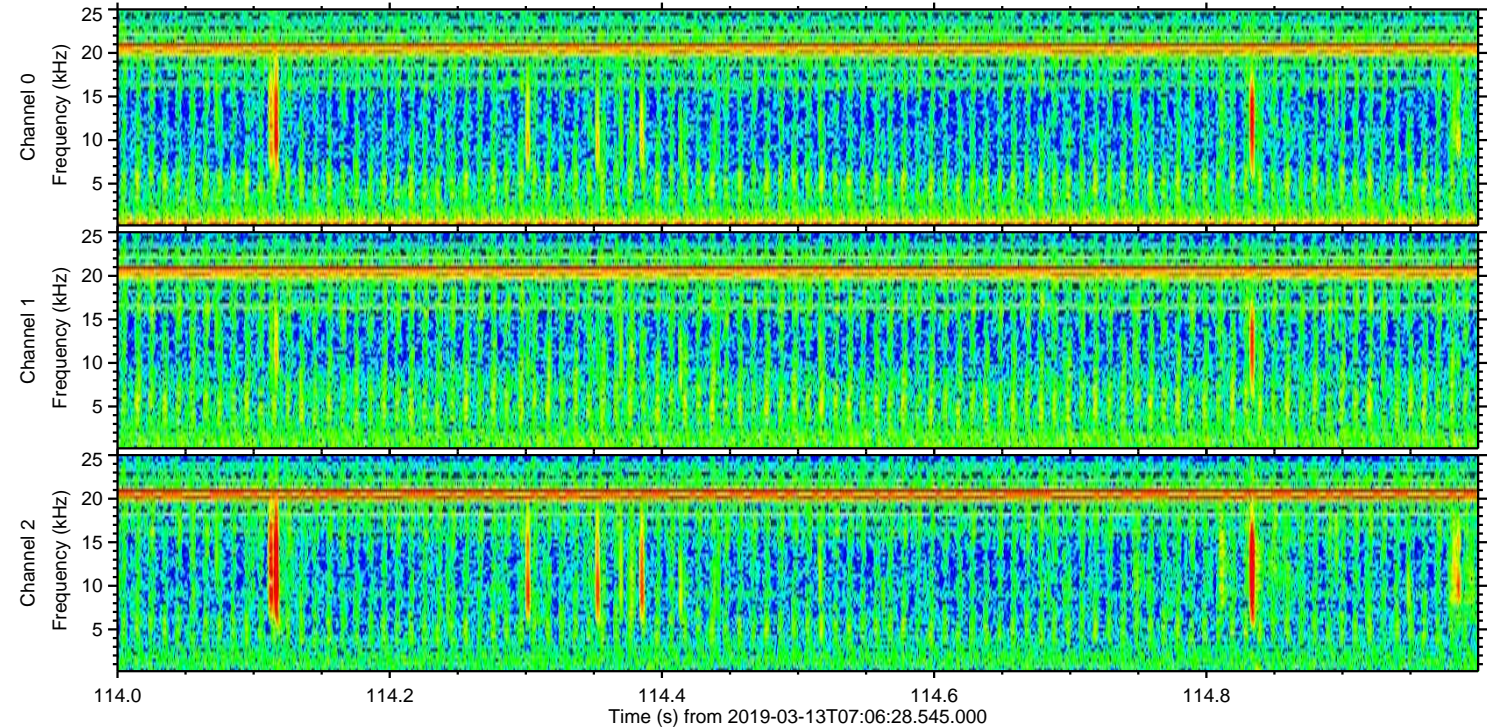
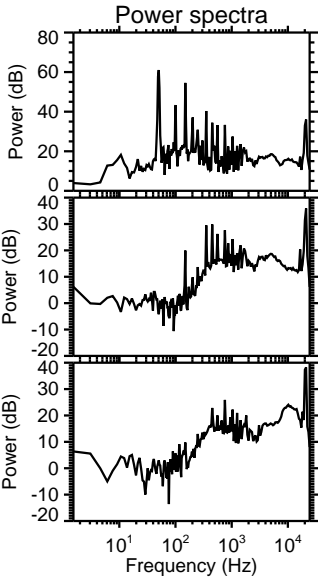
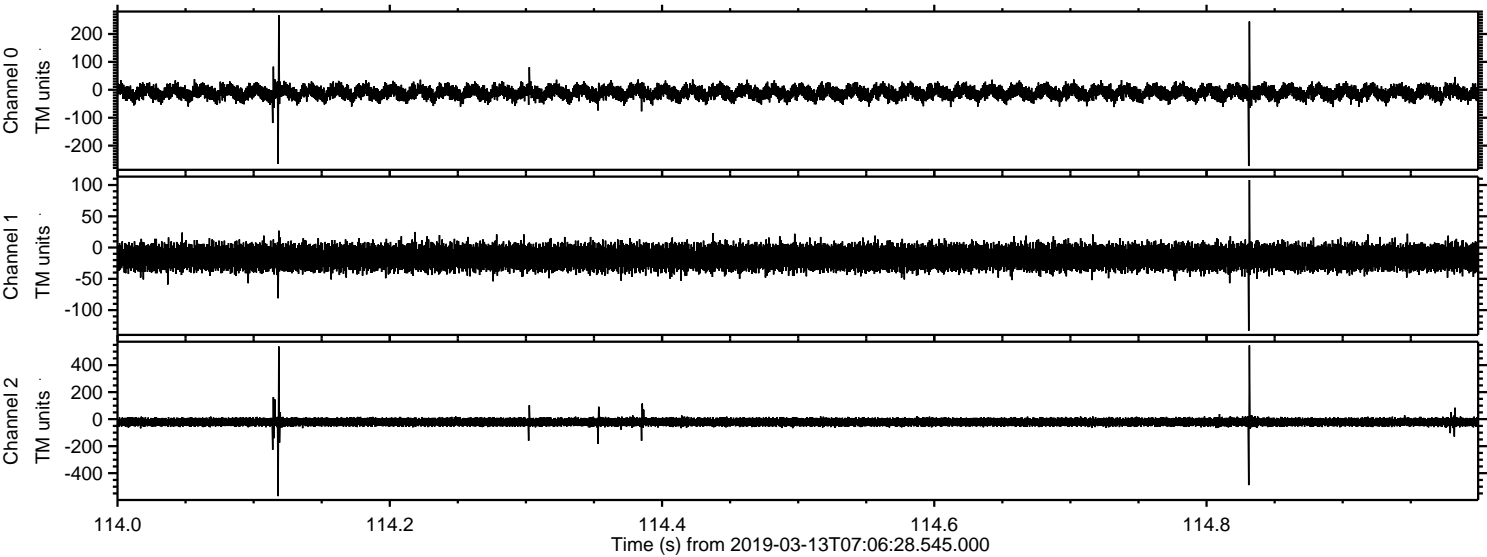

Processed Wed Mar 13 08:14:27 2019 by ELM ver.2012-10-06 from 001\_\_elm20190313\_070627\_\_dat00.bin

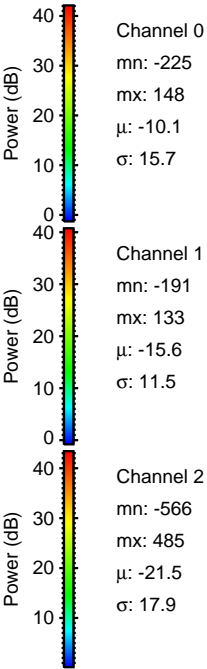
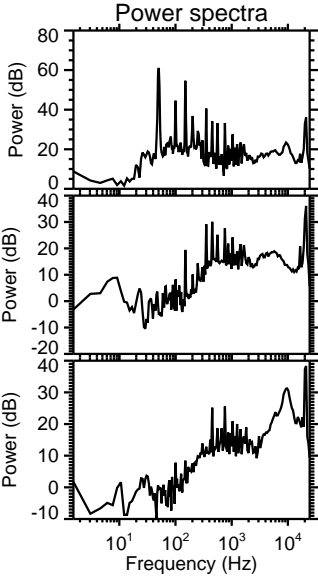
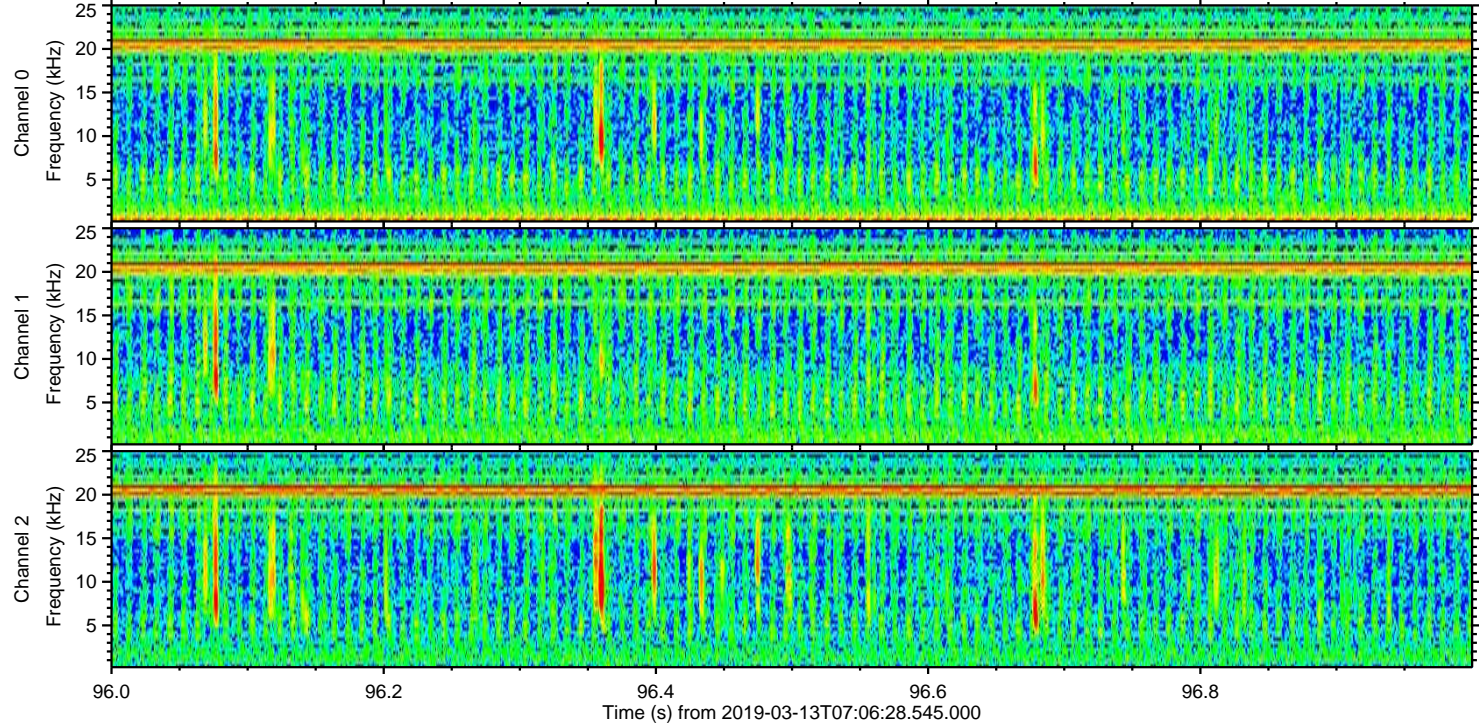
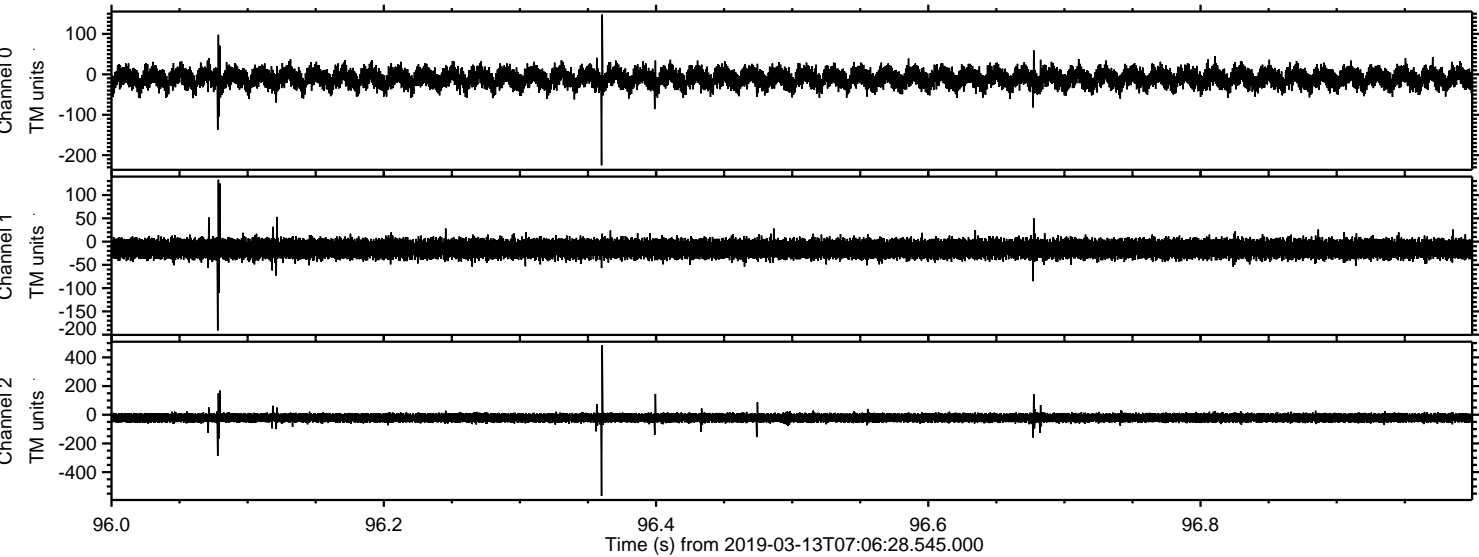

Processed Wed Mar 13 08:14:27 2019 by ELM ver.2012-10-06 from 001\_\_elm20190313\_070627\_\_dat00.bin

