

# ELMAVAN 3D WAVEFORMS (Measured data sampled at 50 kHz) 51000 packets of 144 samples from 2019-03-09T23:57:59.681.000.

Processed Sun Mar 10 01:05:43 2019 by ELM ver.2012-10-06 from 001\_\_elm20190309\_235758\_\_dat00.bin

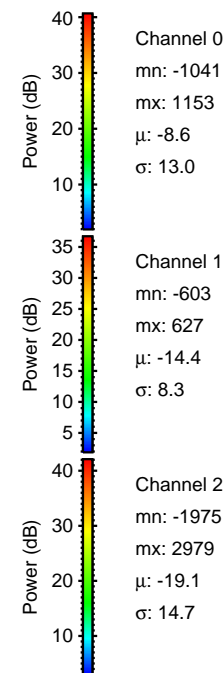

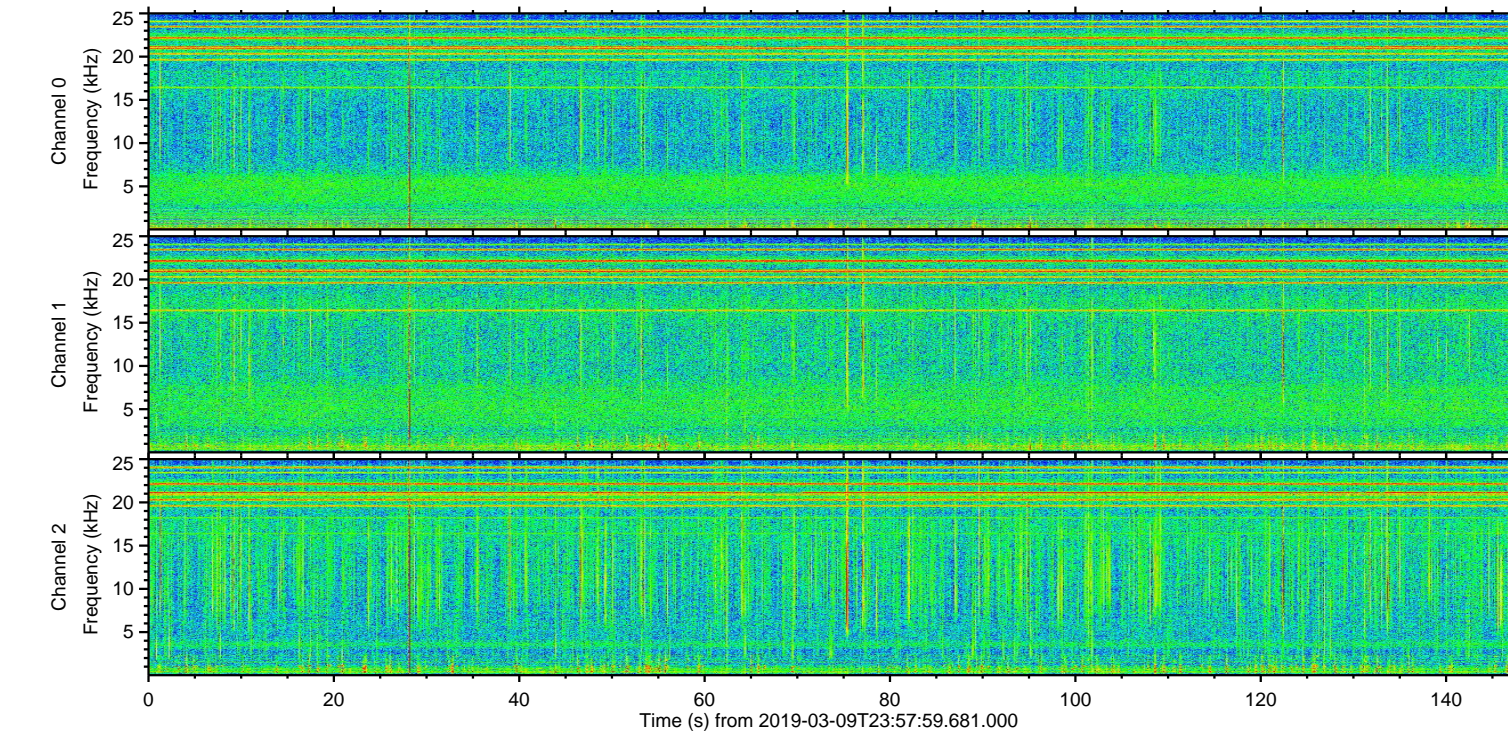
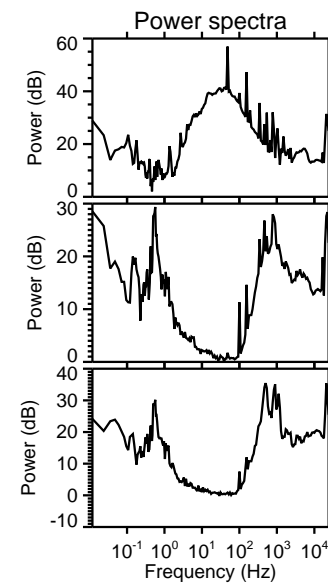
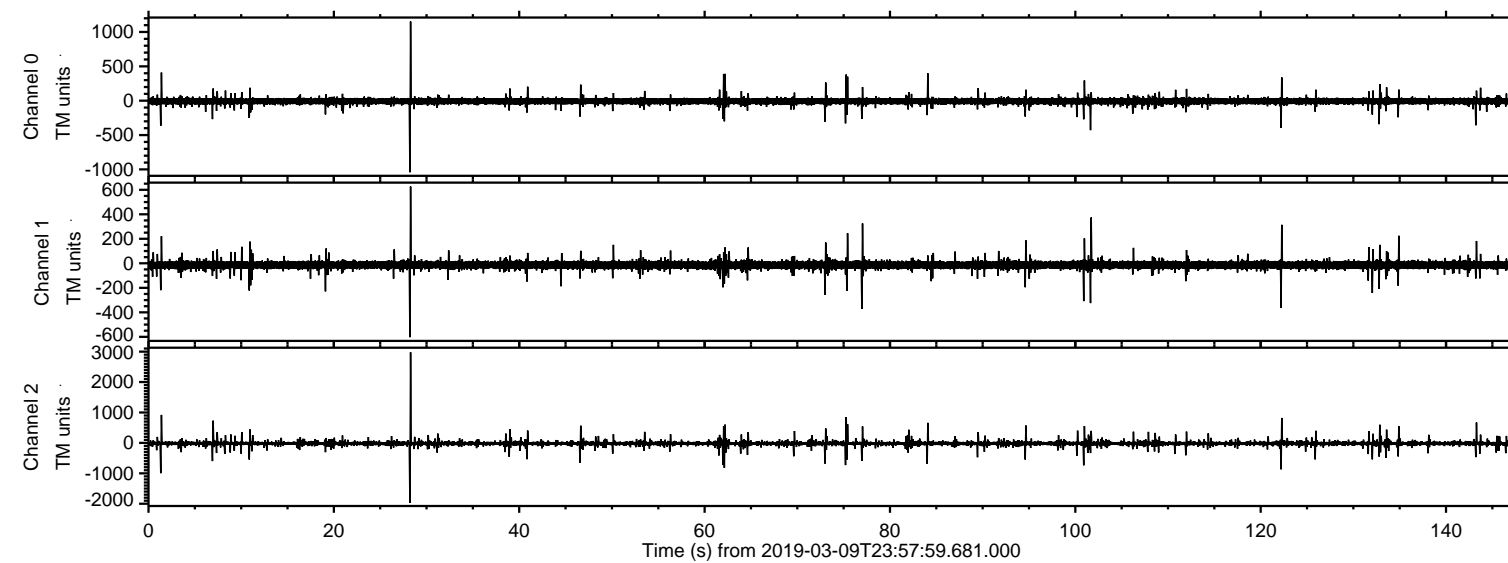

Processed Sun Mar 10 01:05:53 2019 by ELM ver.2012-10-06 from 001\_\_elm20190309\_235758\_\_dat00.bin

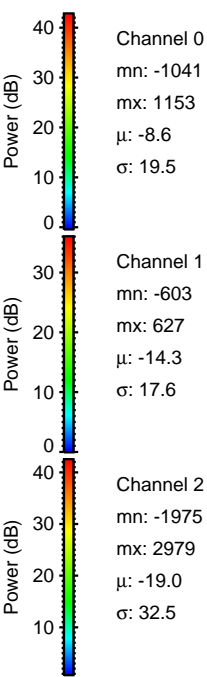
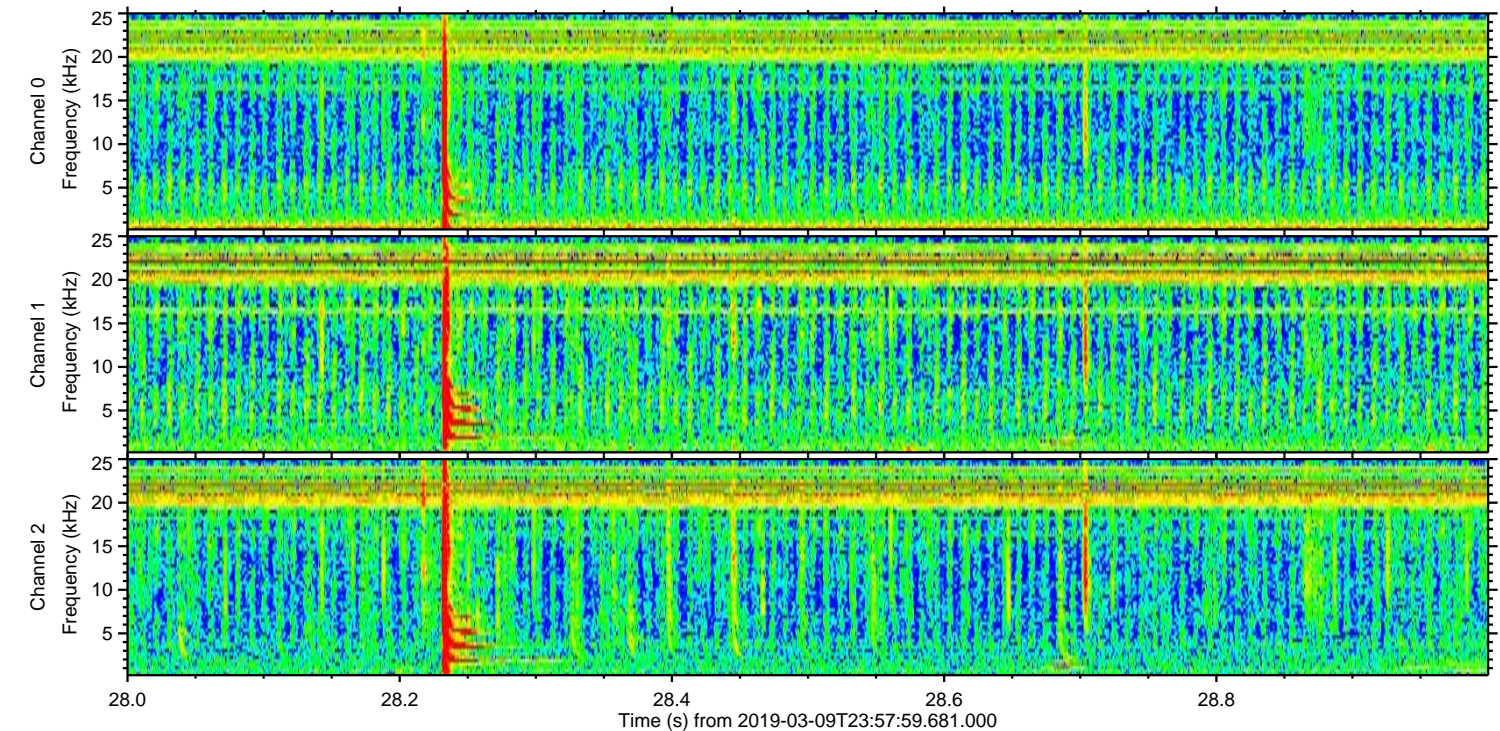
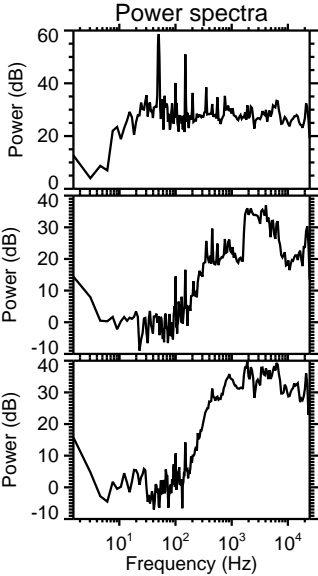
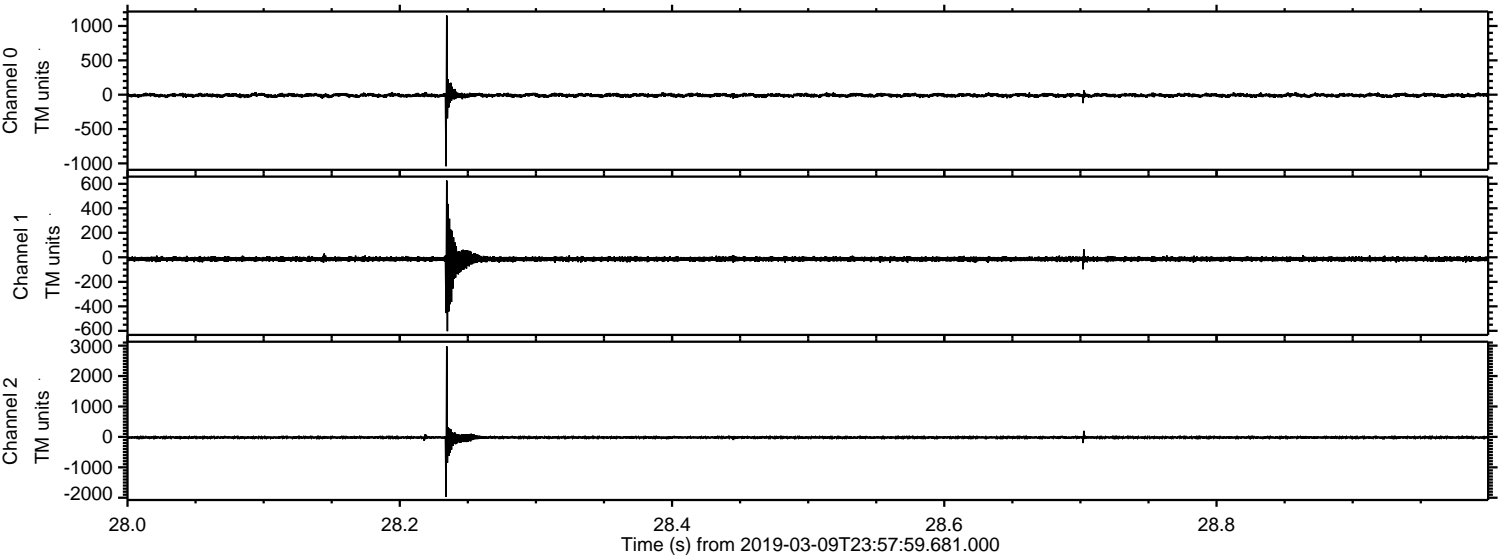



ELMAVAN 3D WAVEFORMS (Measured data sampled at 50 kHz) 51000 packets of 144 samples from 2019-03-09T23:57:59.681.000. Part 2/147

Processed Sun Mar 10 01:05:54 2019 by ELM ver.2012-10-06 from 001\_\_elm20190309\_235758\_\_dat00.bin

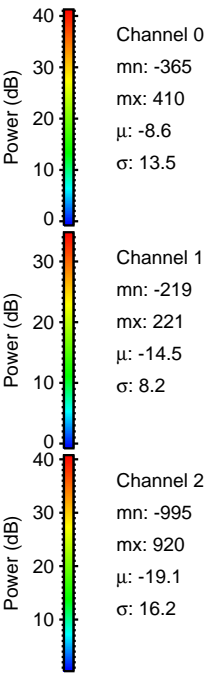
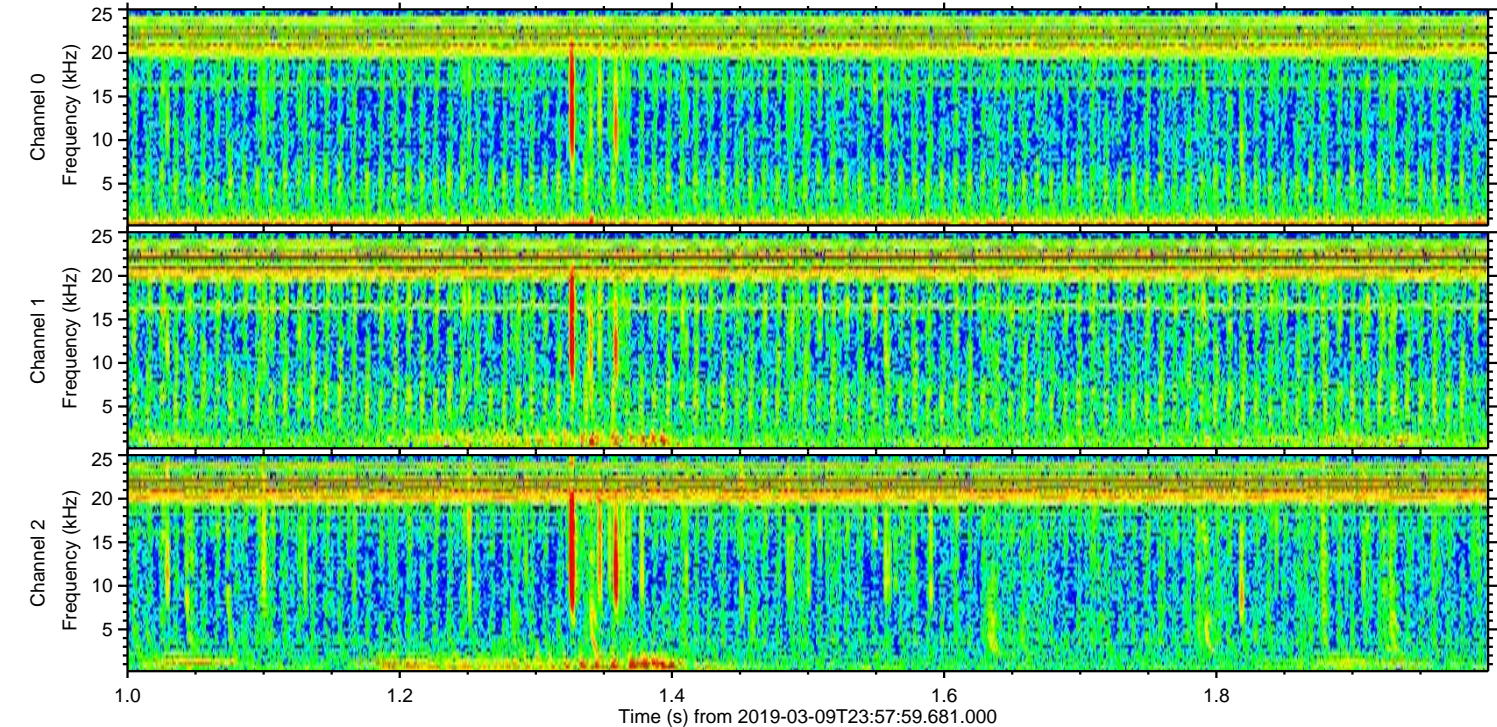
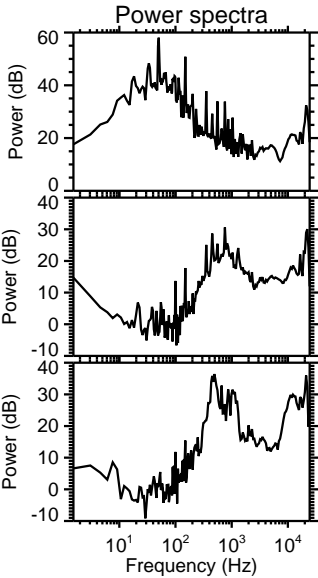
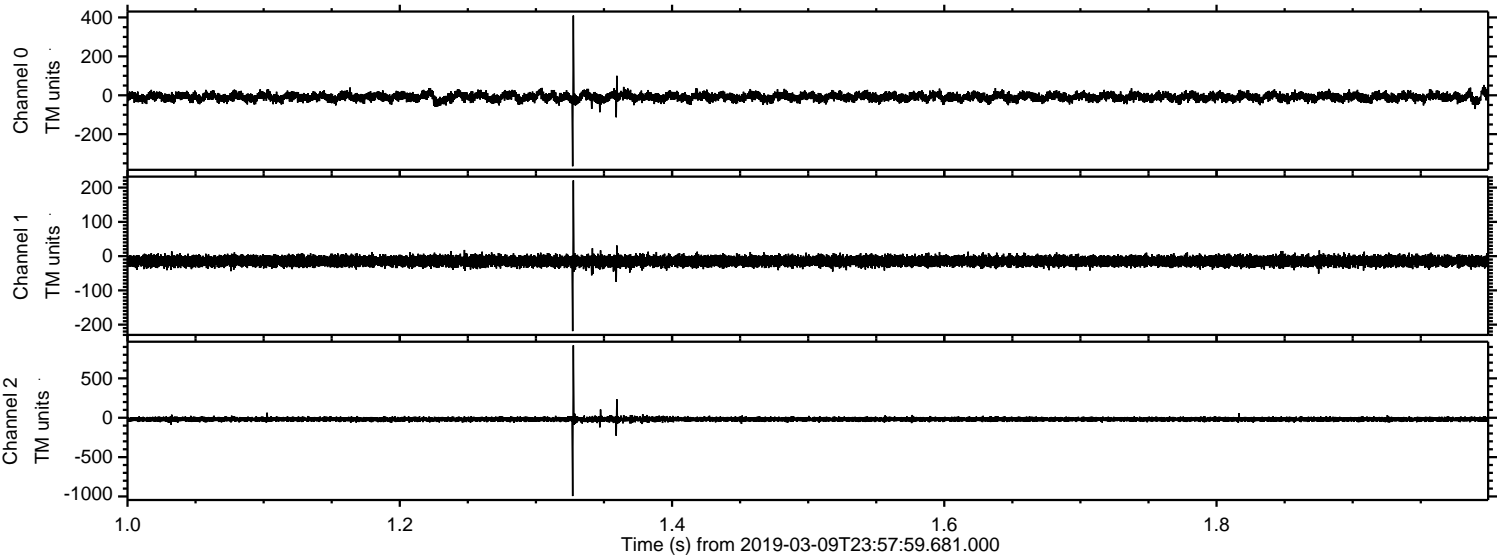



ELMAVAN 3D WAVEFORMS (Measured data sampled at 50 kHz) 51000 packets of 144 samples from 2019-03-09T23:57:59.681.000. Part 123/147

Processed Sun Mar 10 01:05:55 2019 by ELM ver.2012-10-06 from 001\_\_elm20190309\_235758\_\_dat00.bin

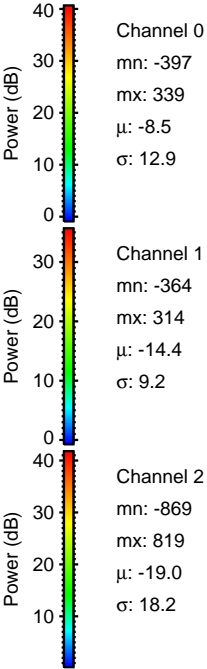
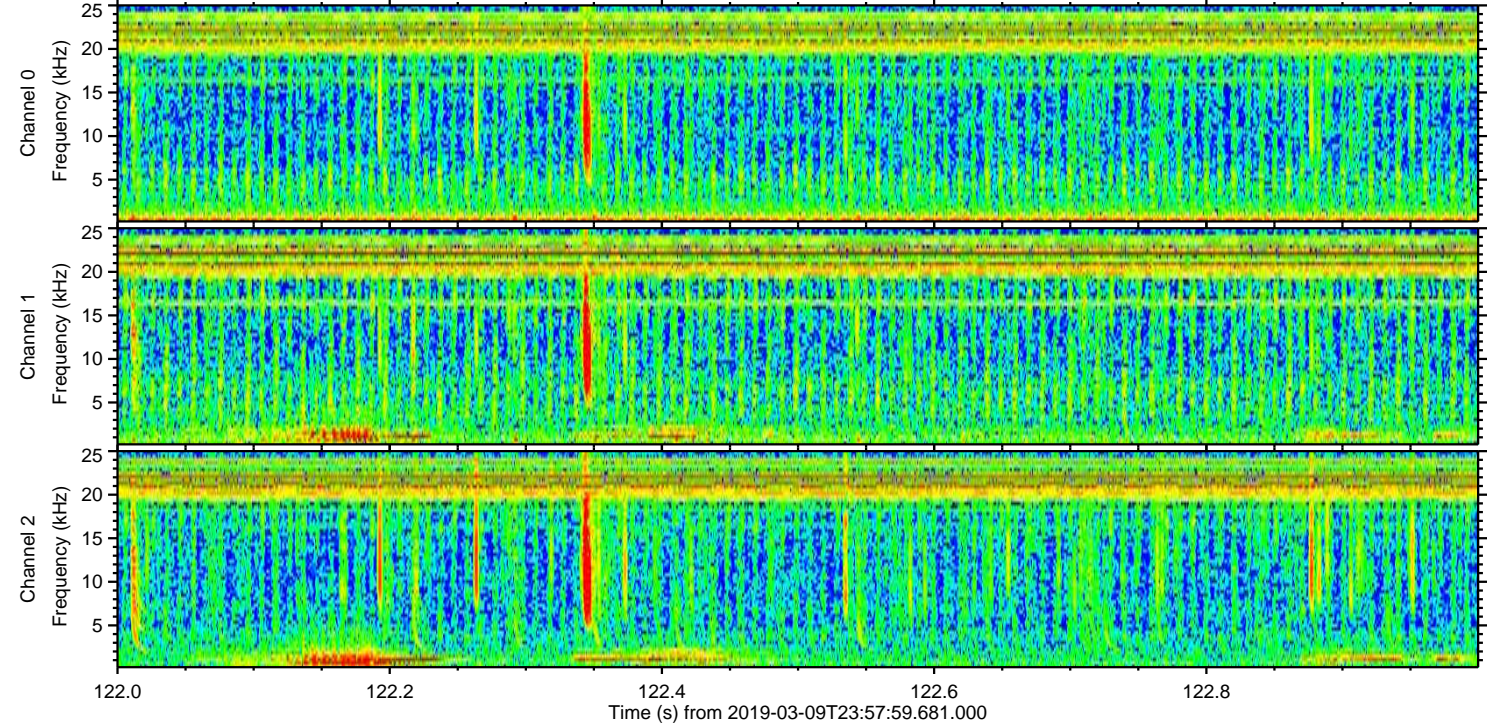
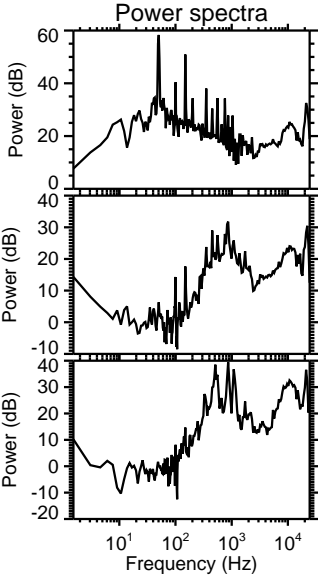
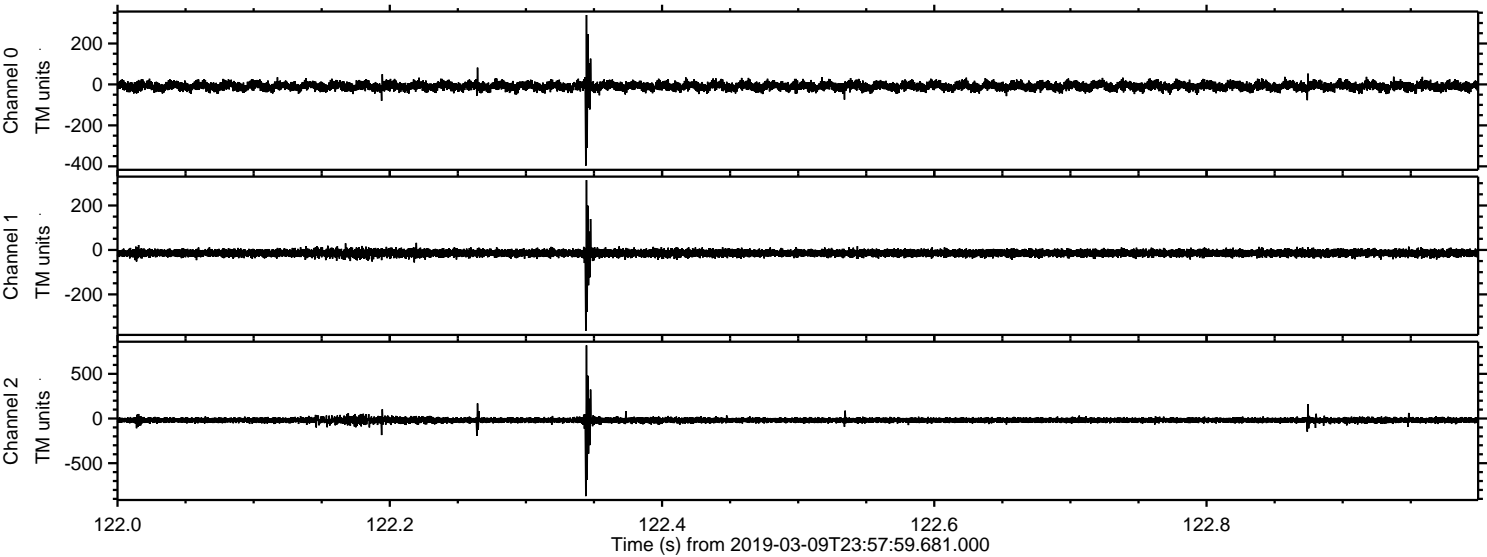



Processed Sun Mar 10 01:05:55 2019 by ELM ver.2012-10-06 from 001\_\_elm20190309\_235758\_\_dat00.bin

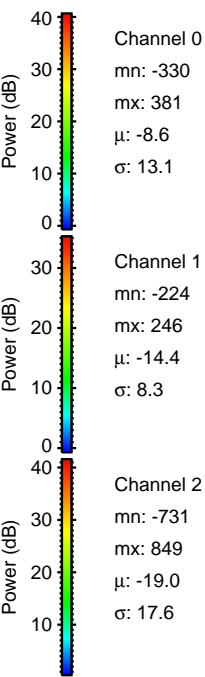
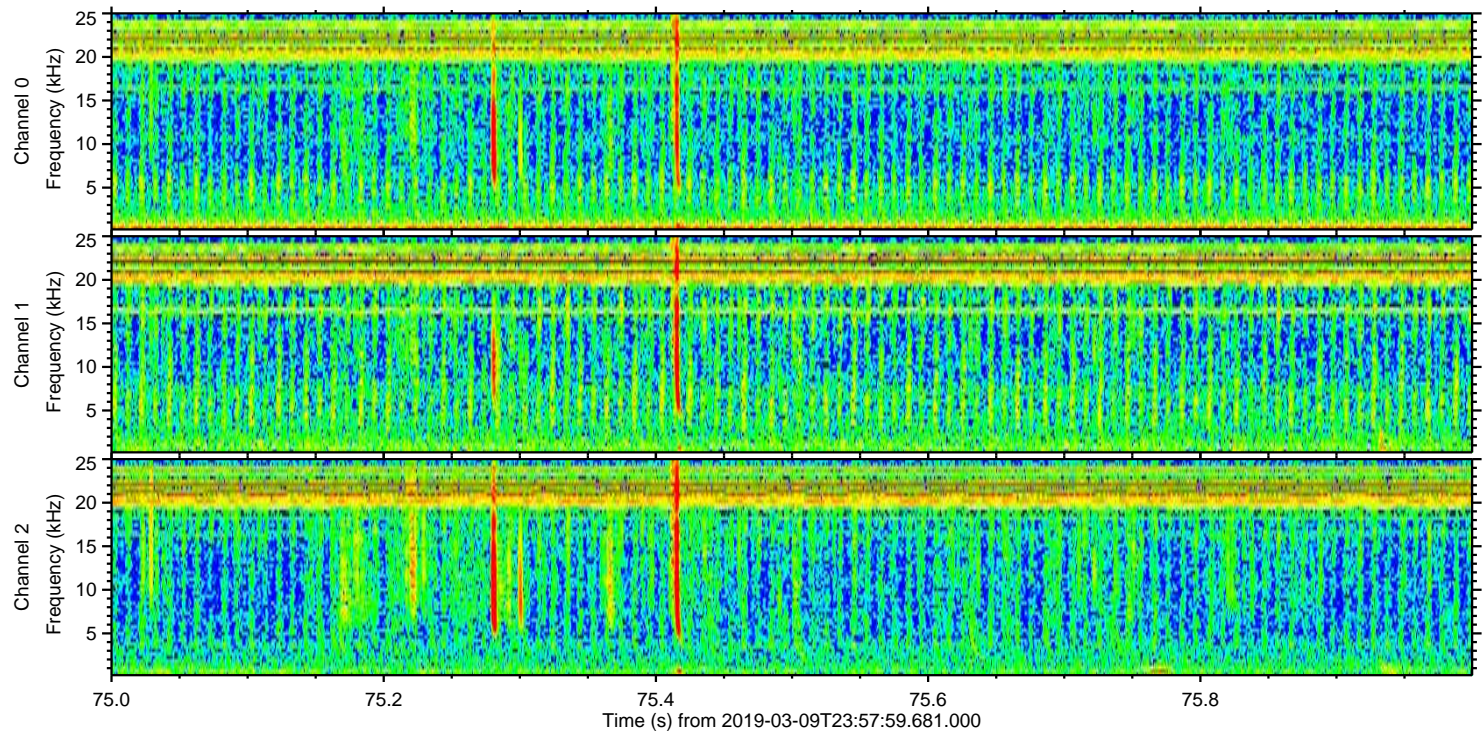
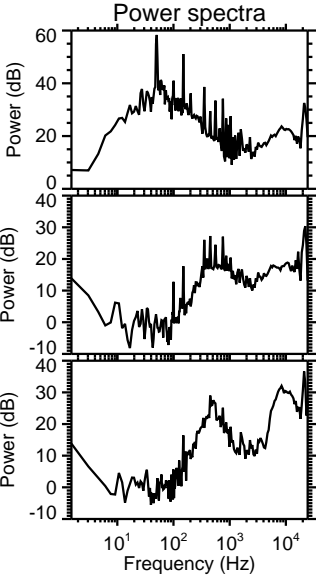
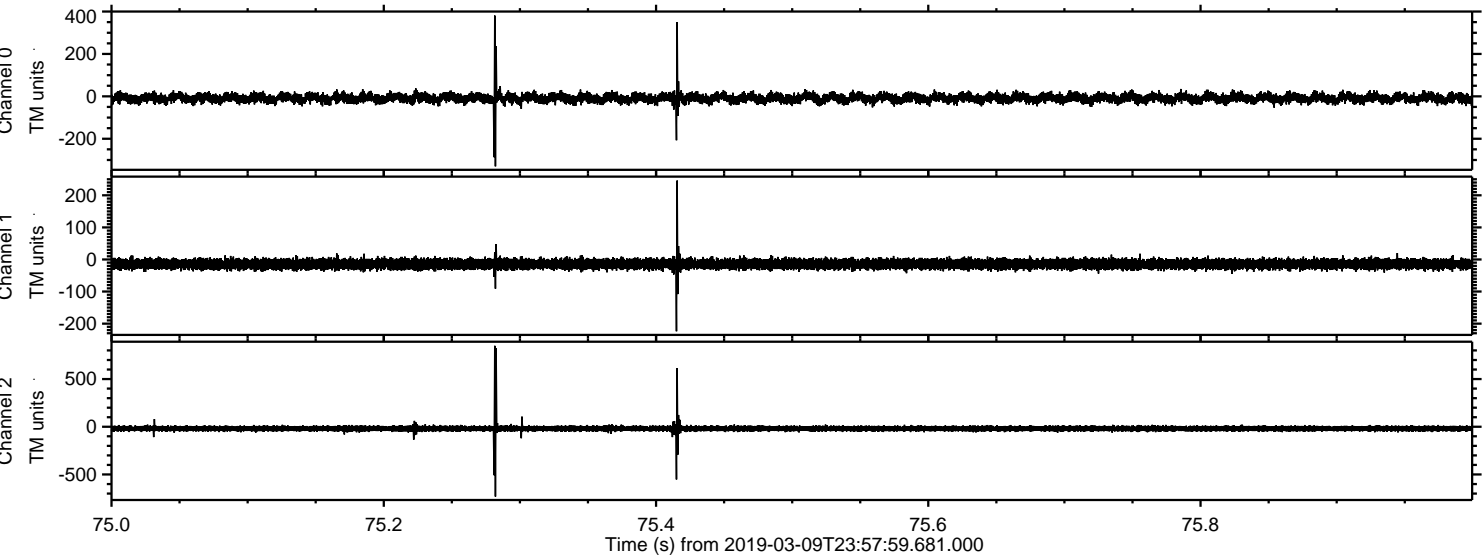



Processed Sun Mar 10 01:05:56 2019 by ELM ver.2012-10-06 from 001\_\_elm20190309\_235758\_\_dat00.bin

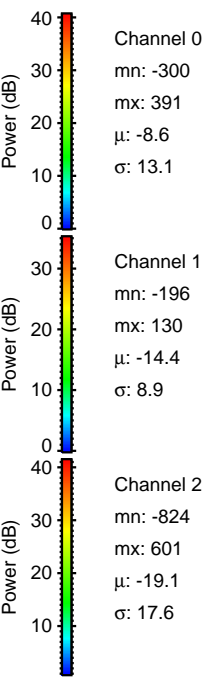
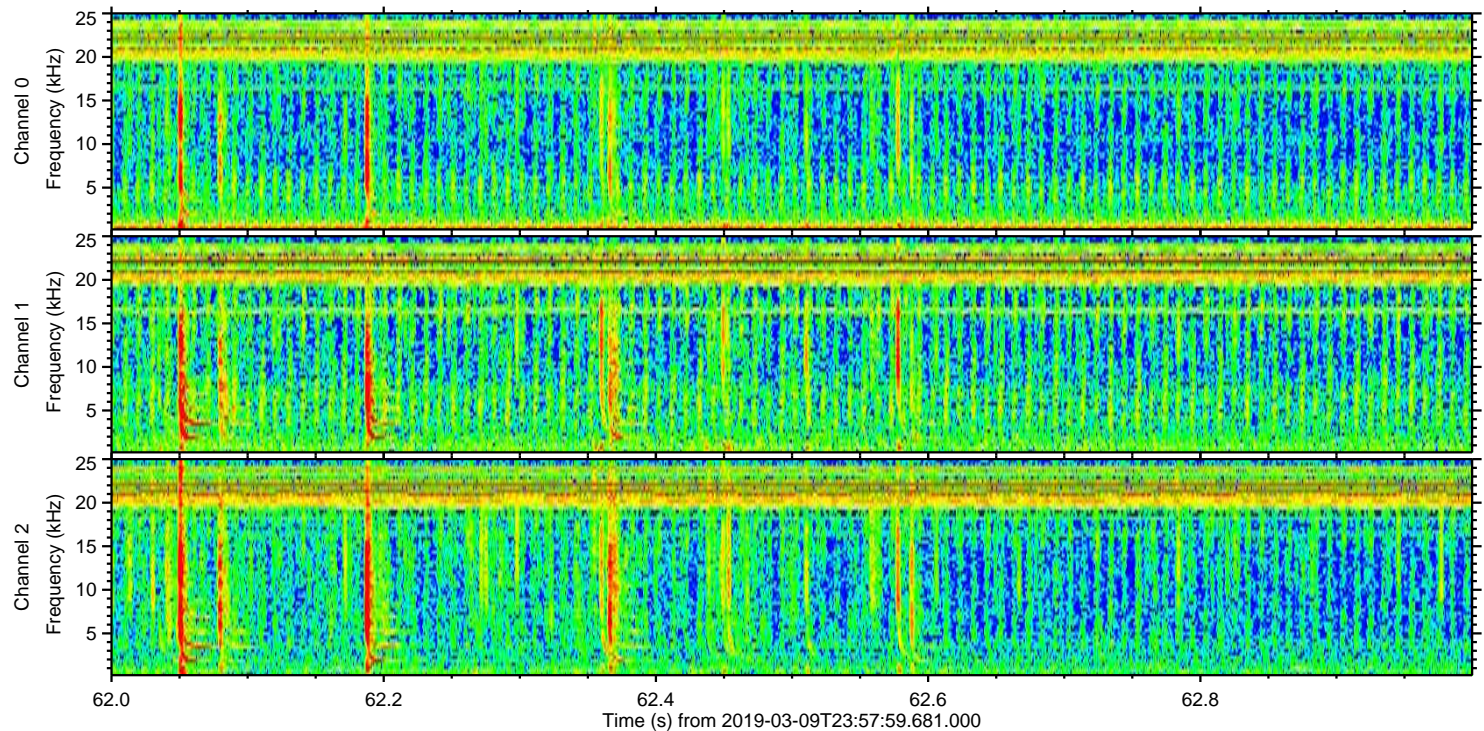
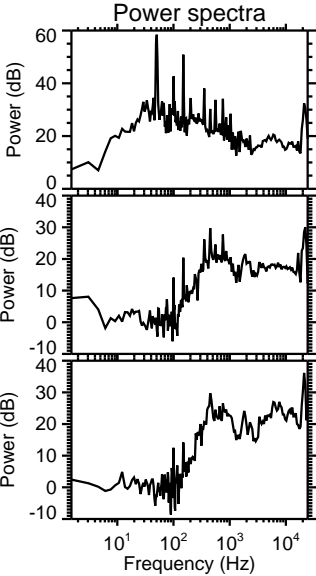
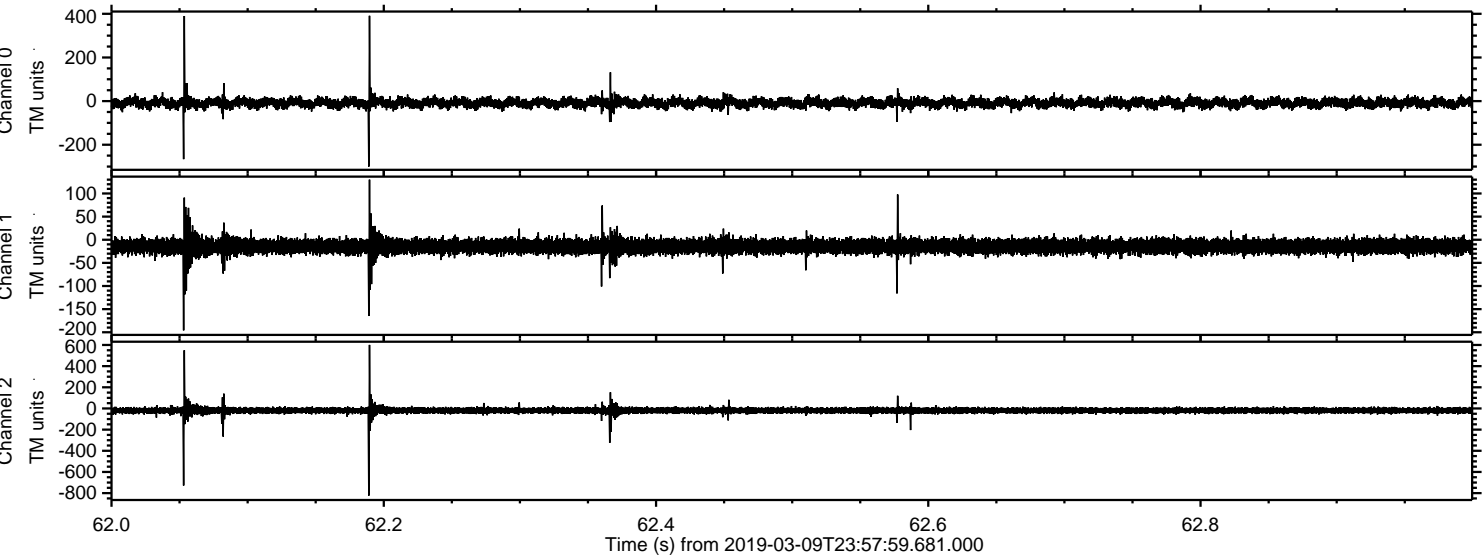



ELMAVAN 3D WAVEFORMS (Measured data sampled at 50 kHz) 51000 packets of 144 samples from 2019-03-09T23:57:59.681.000. Part 101/147

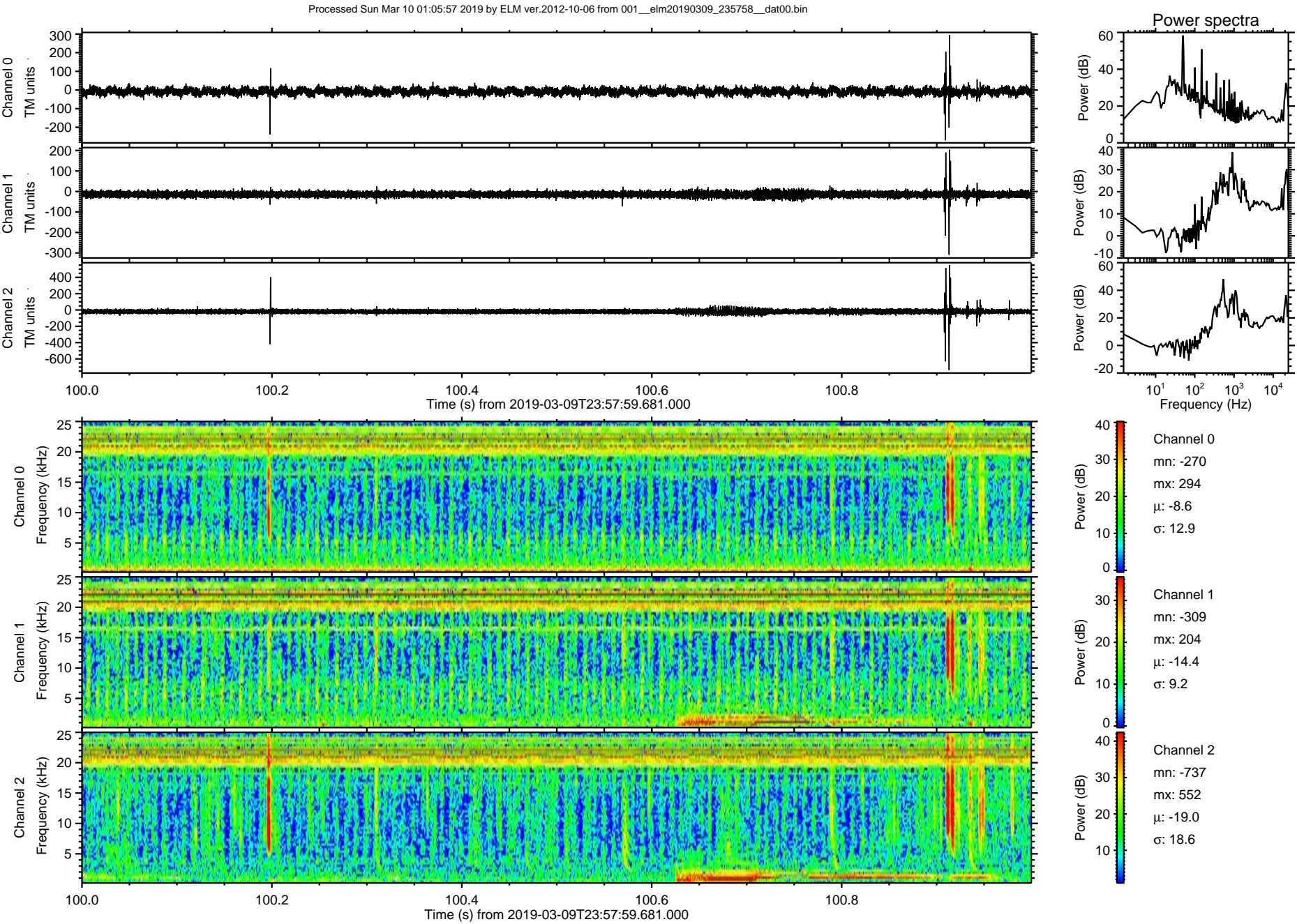



Processed Sun Mar 10 01:05:58 2019 by ELM ver.2012-10-06 from 001\_\_elm20190309\_235758\_\_dat00.bin

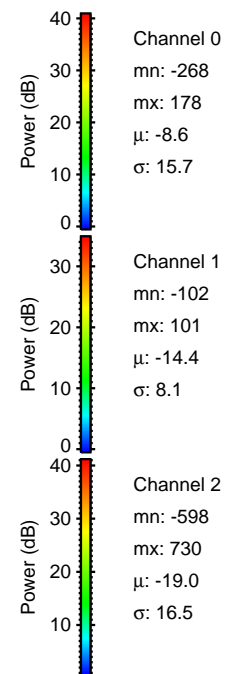
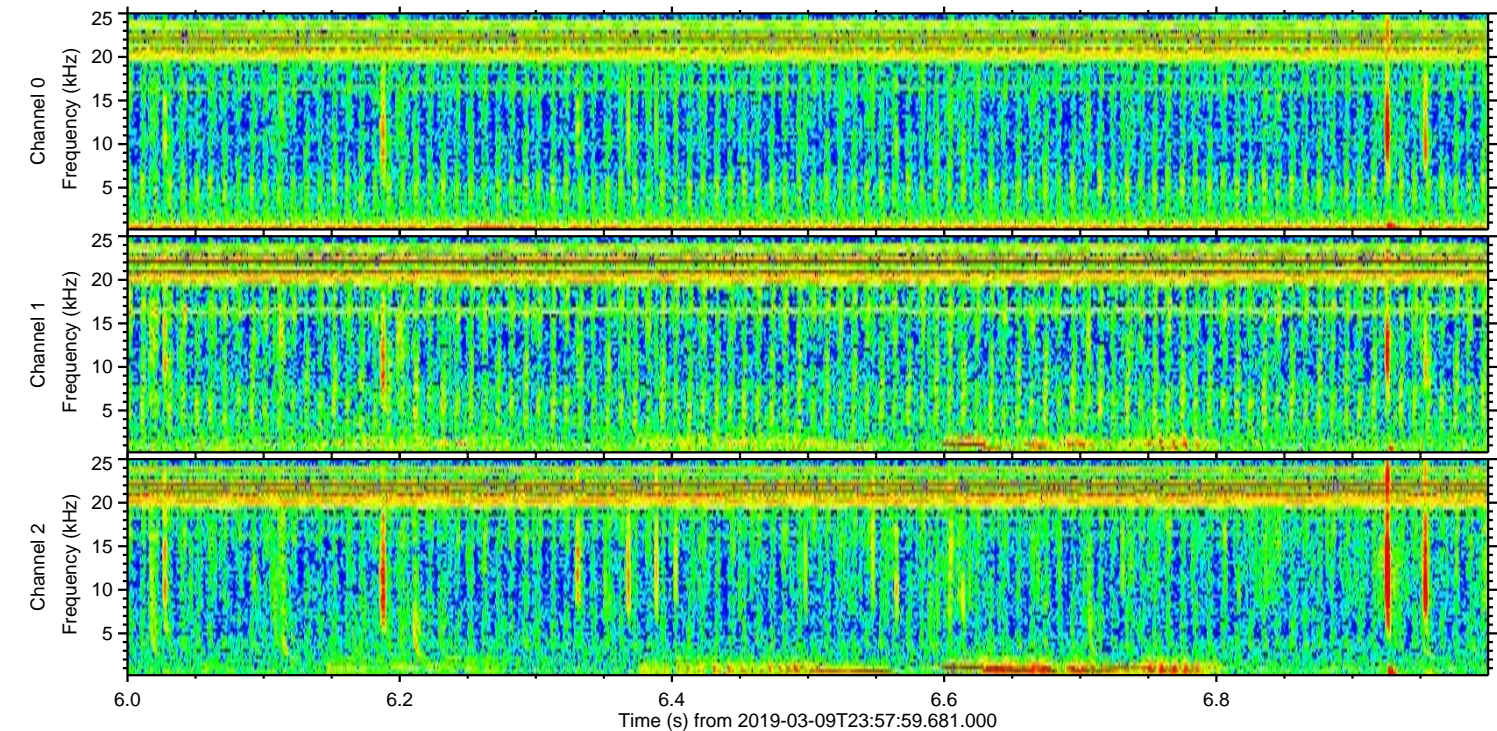
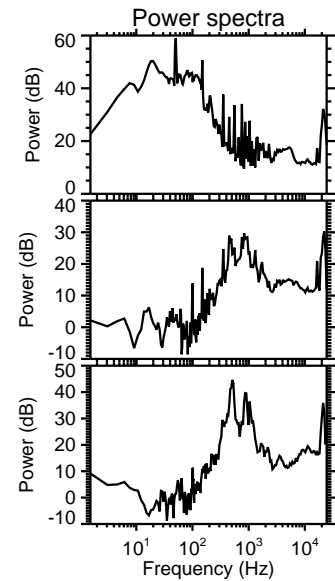
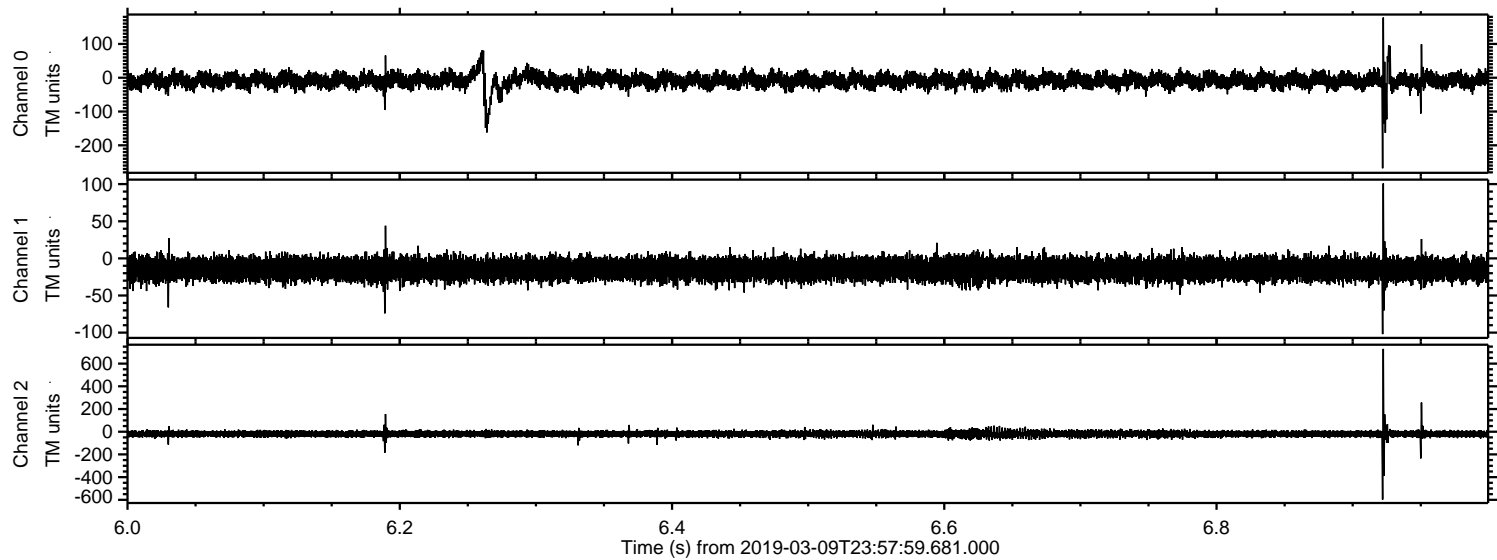



Processed Sun Mar 10 01:05:59 2019 by ELM ver.2012-10-06 from 001\_\_elm20190309\_235758\_\_dat00.bin

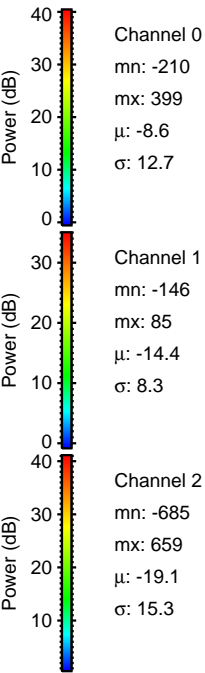
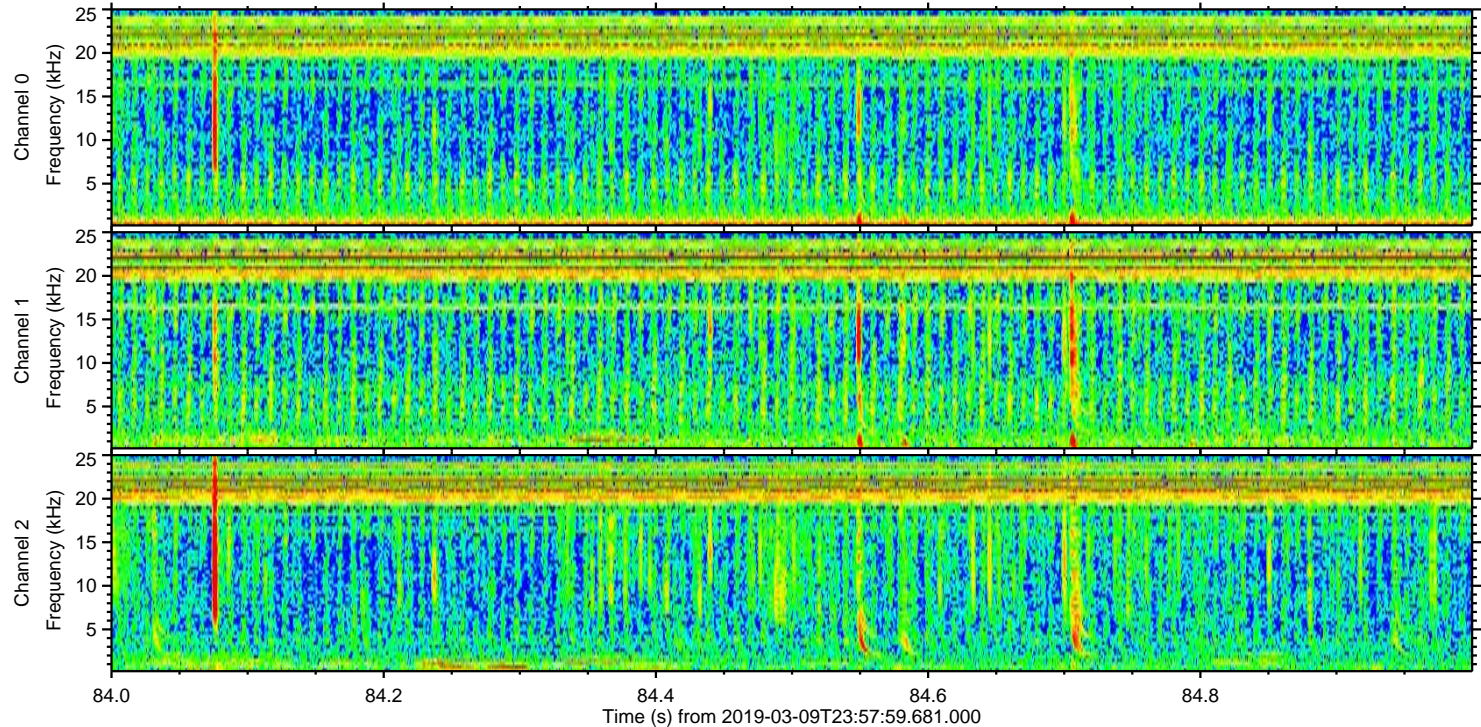
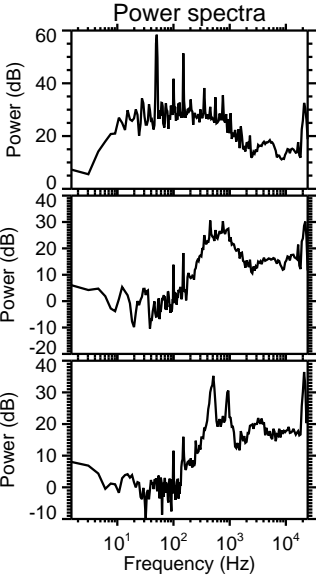
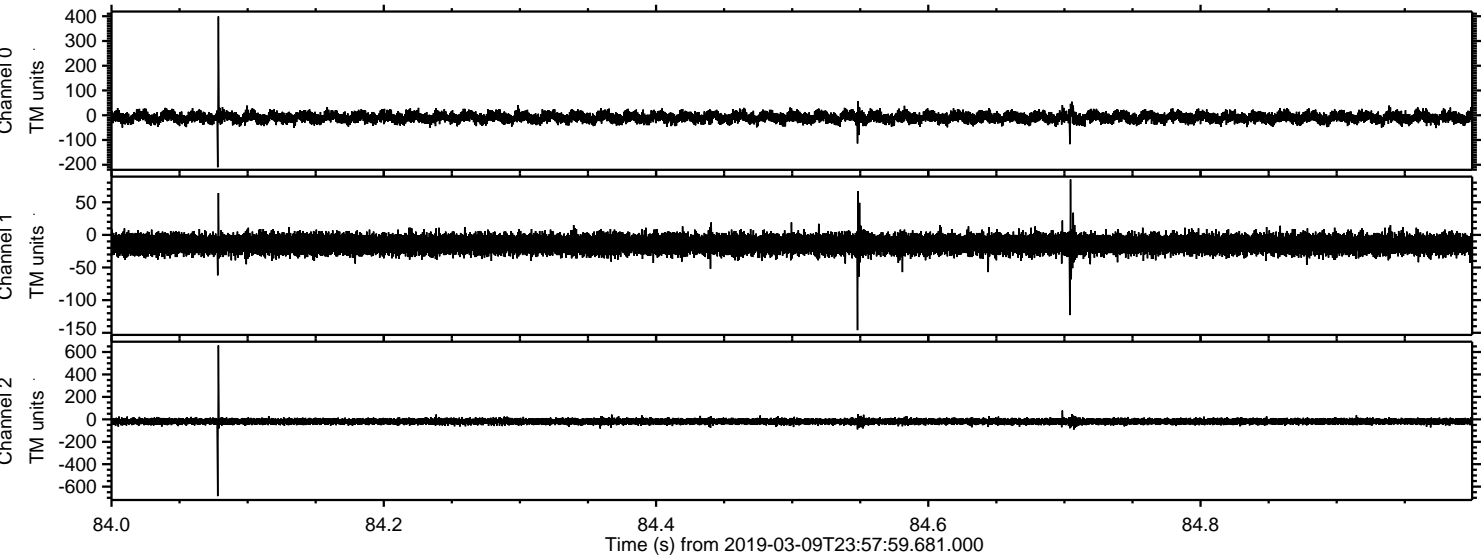



Processed Sun Mar 10 01:06:00 2019 by ELM ver.2012-10-06 from 001\_\_elm20190309\_235758\_\_dat00.bin

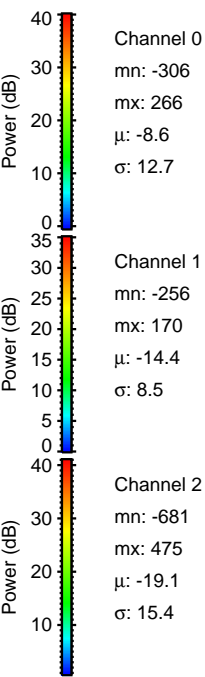
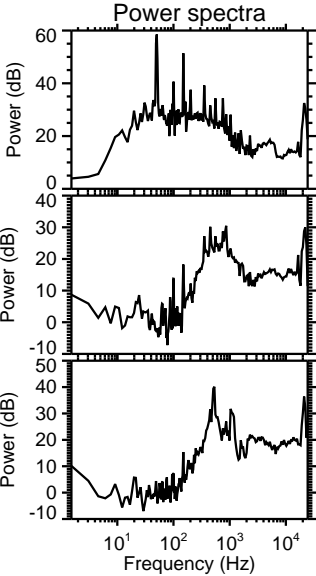
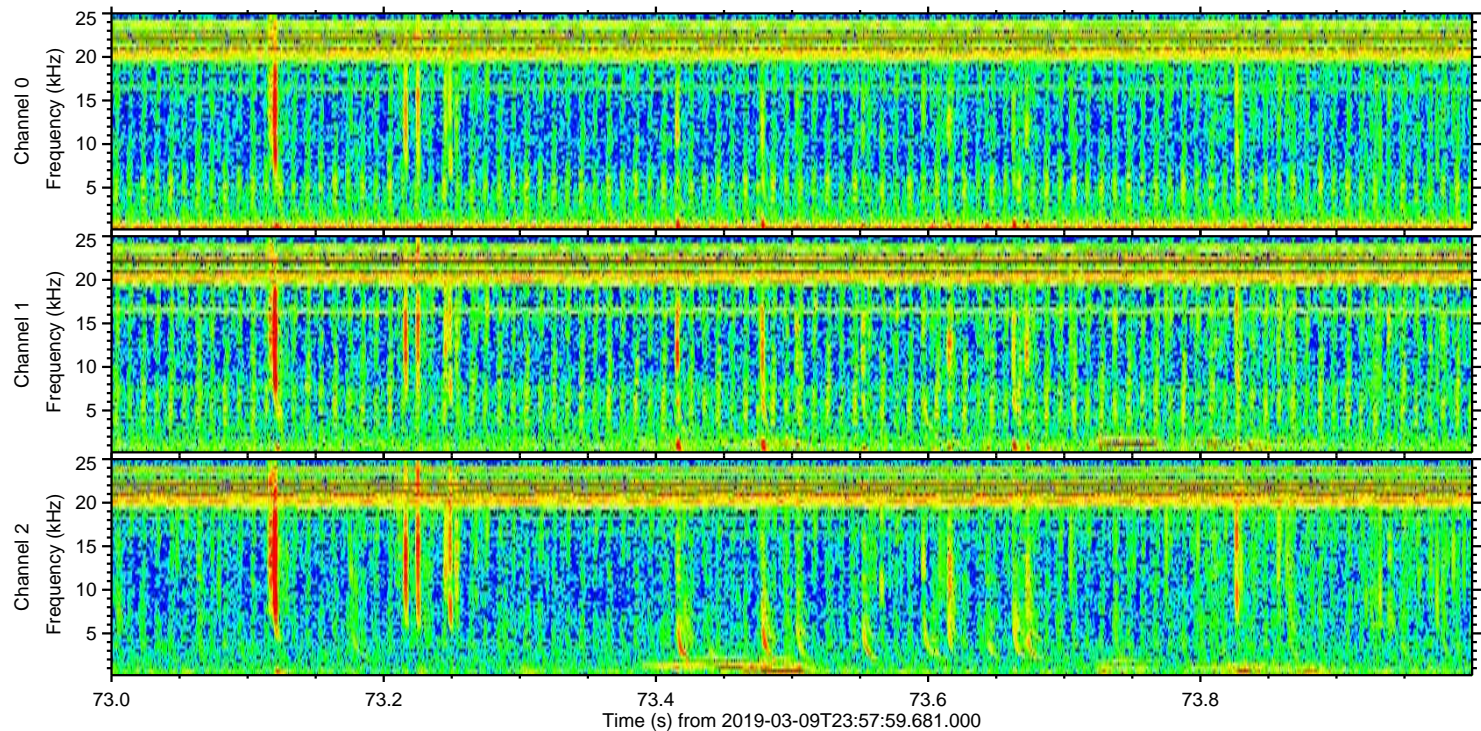
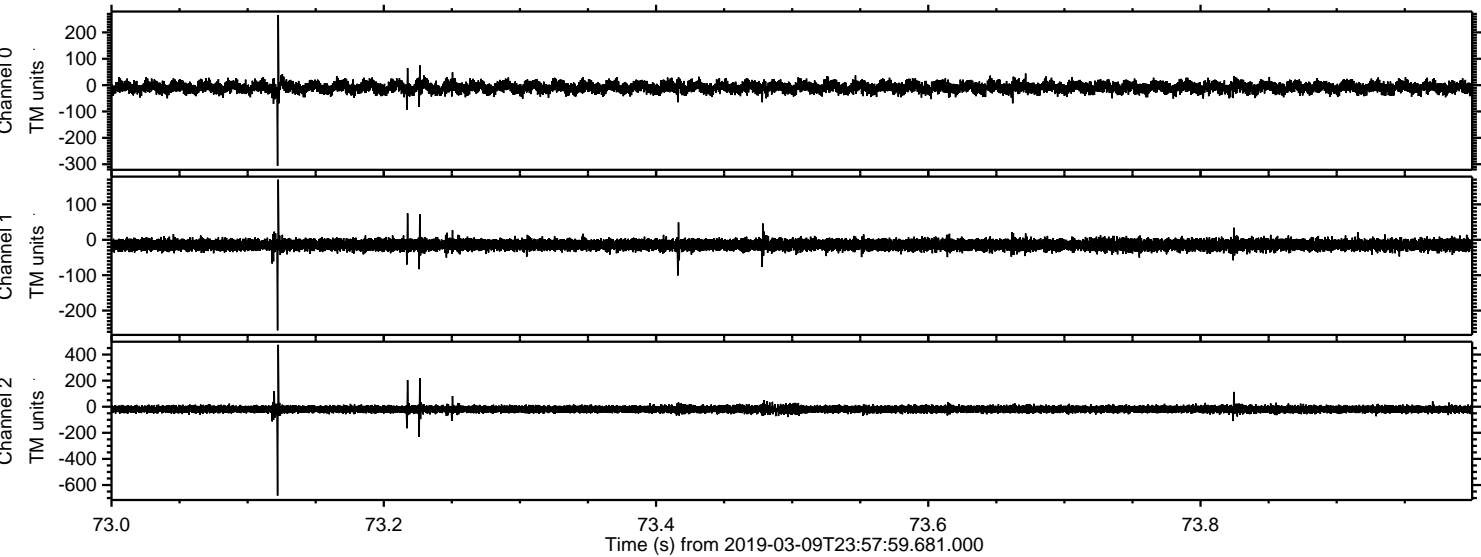

Channel 0  
mn: -306  
mx: 266  
 $\mu$ : -8.6  
 $\sigma$ : 12.7

Channel 1  
mn: -256  
mx: 170  
 $\mu$ : -14.4  
 $\sigma$ : 8.5

Channel 2  
mn: -681  
mx: 475  
 $\mu$ : -19.1  
 $\sigma$ : 15.4



Processed Sun Mar 10 01:06:00 2019 by ELM ver.2012-10-06 from 001\_\_elm20190309\_235758\_\_dat00.bin

