

ELMAVAN 3D WAVEFORMS (Measured data sampled at 50 kHz) 51000 packets of 144 samples from 2019-03-09T10:07:23.078.999.

Processed Sat Mar 9 11:14:47 2019 by ELM ver.2012-10-06 from 001__elm20190309_100722__dat00.bin

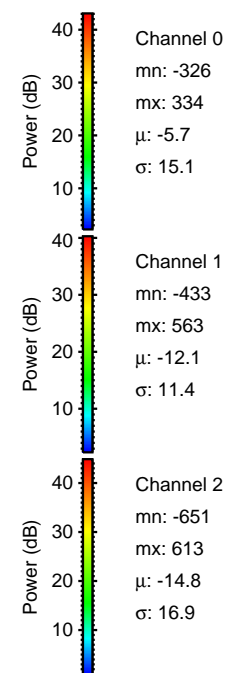

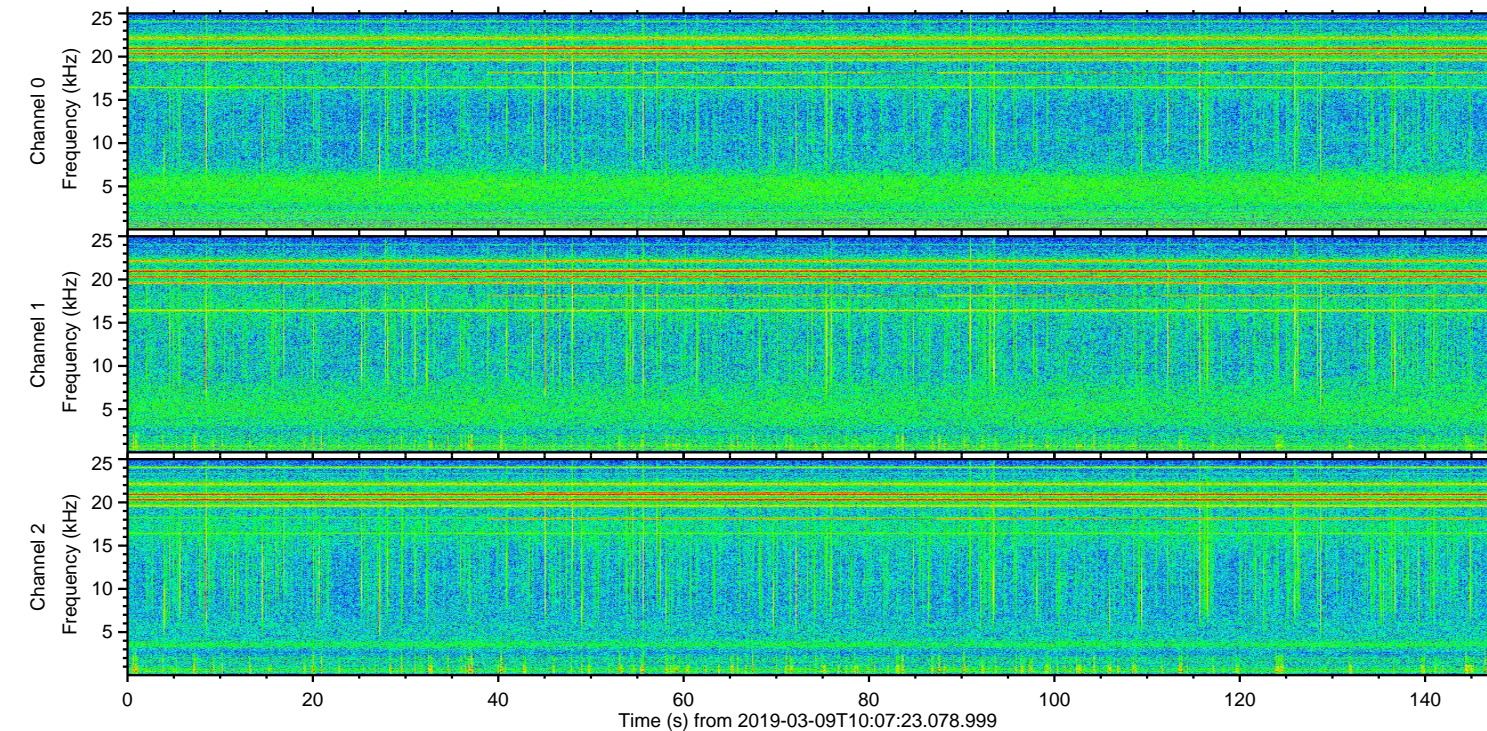
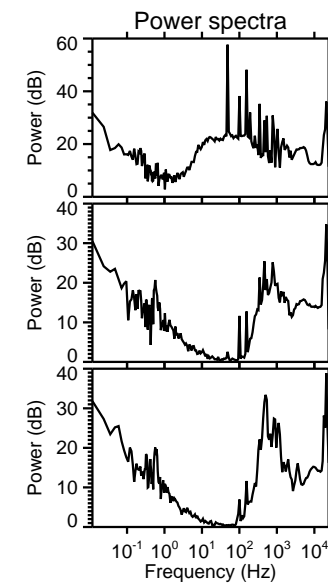
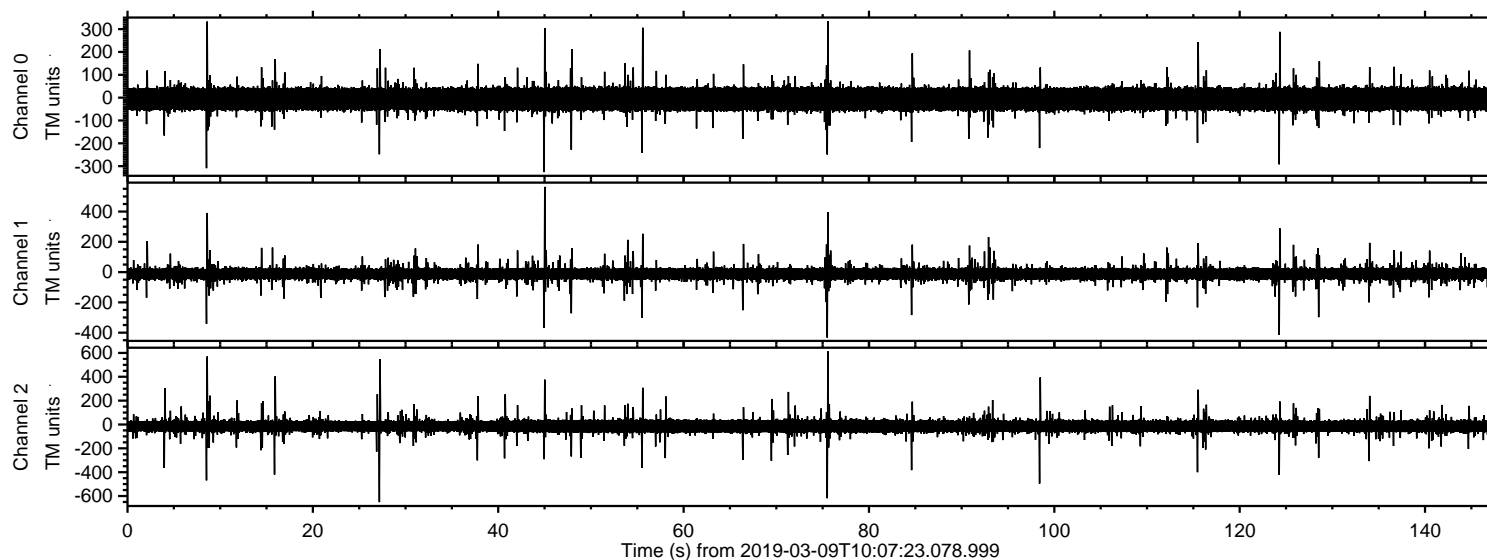
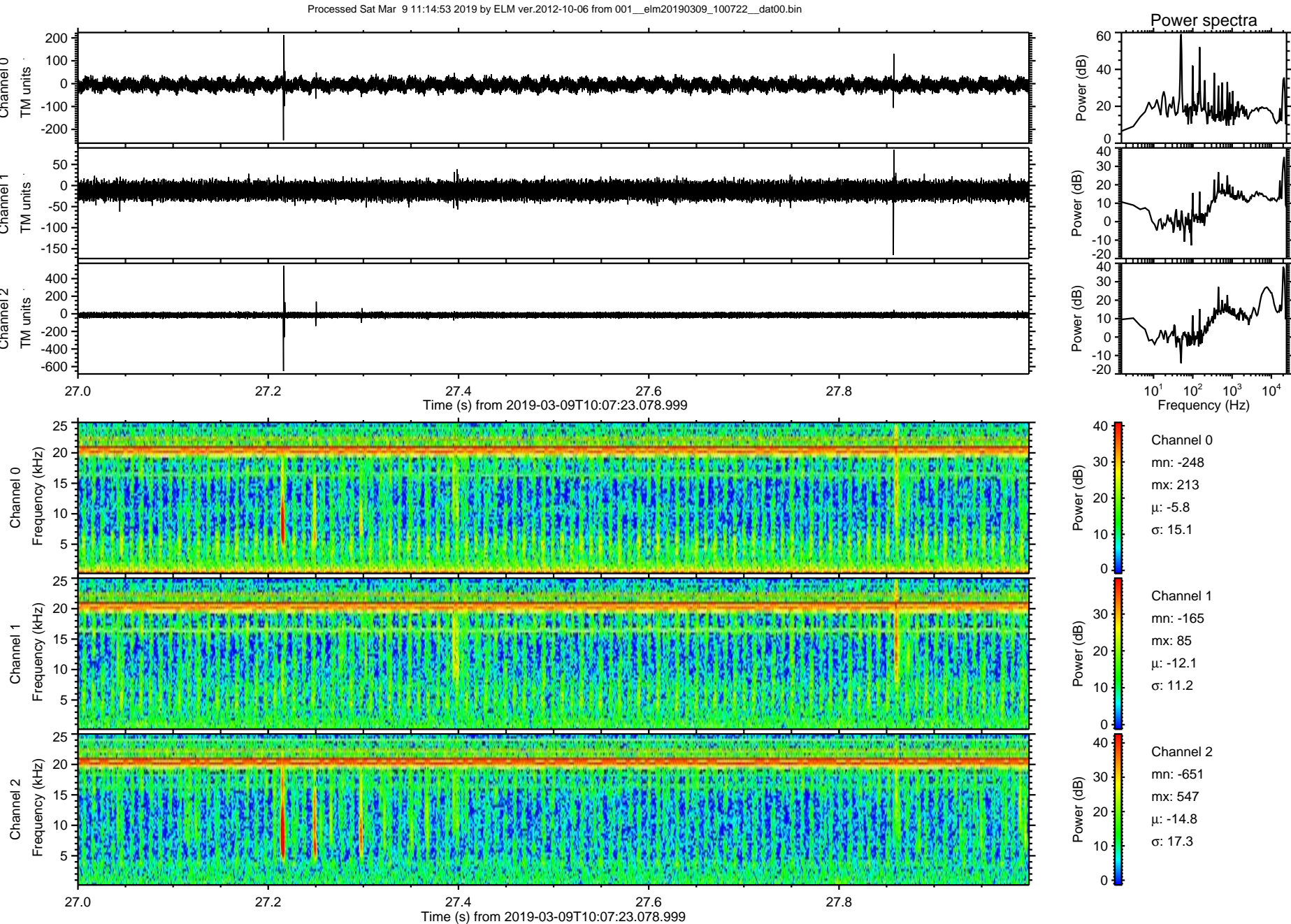

Processed Sat Mar 9 11:14:54 2019 by ELM ver.2012-10-06 from 001__elm20190309_100722__dat00.bin

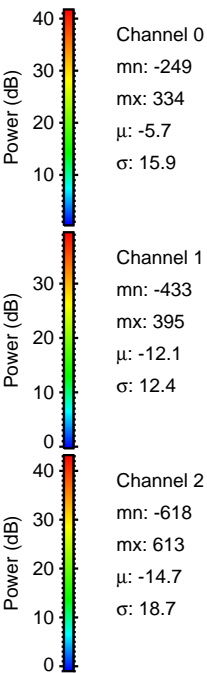
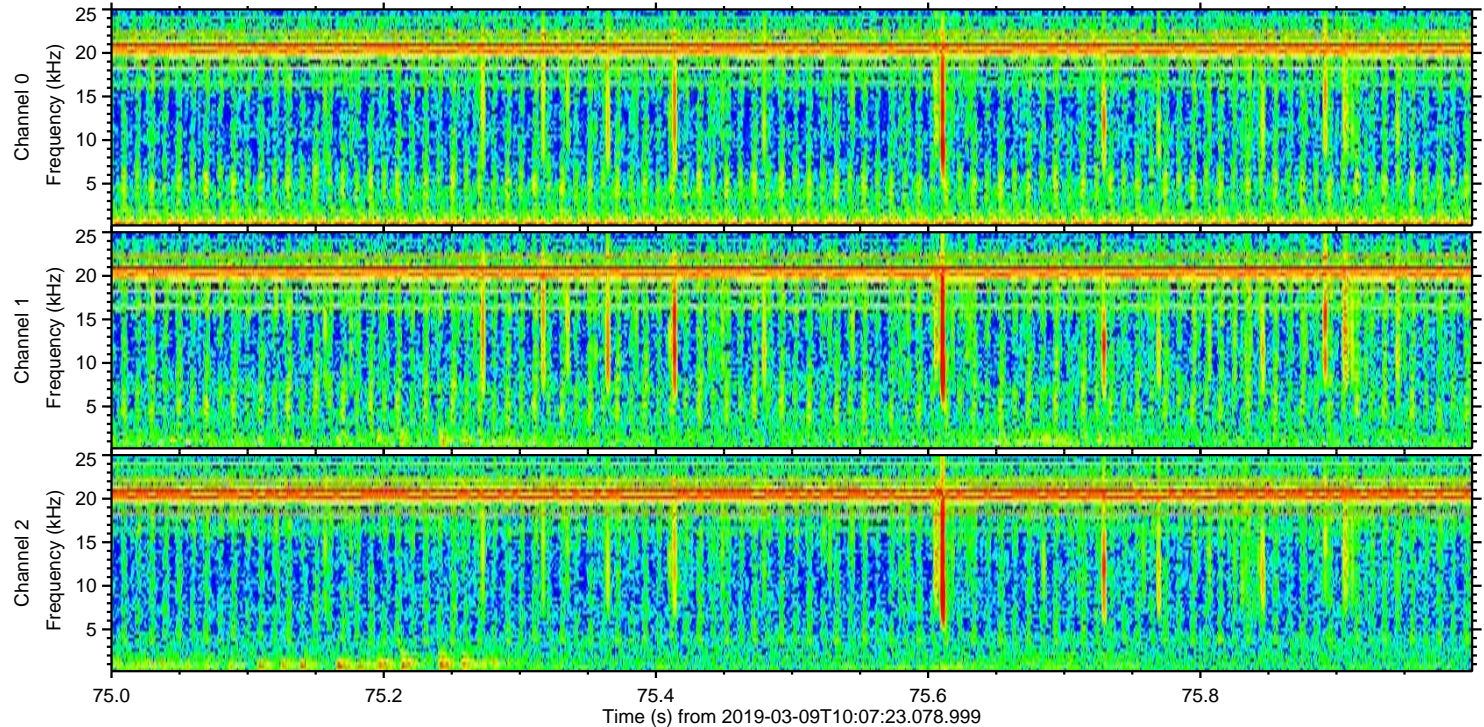
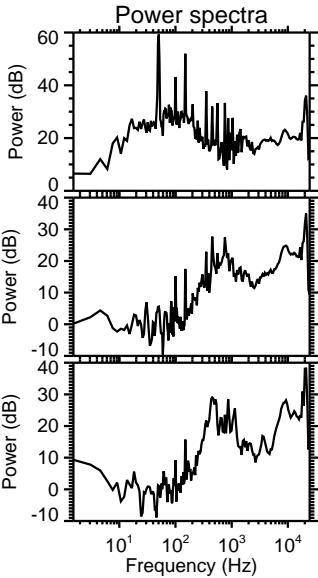
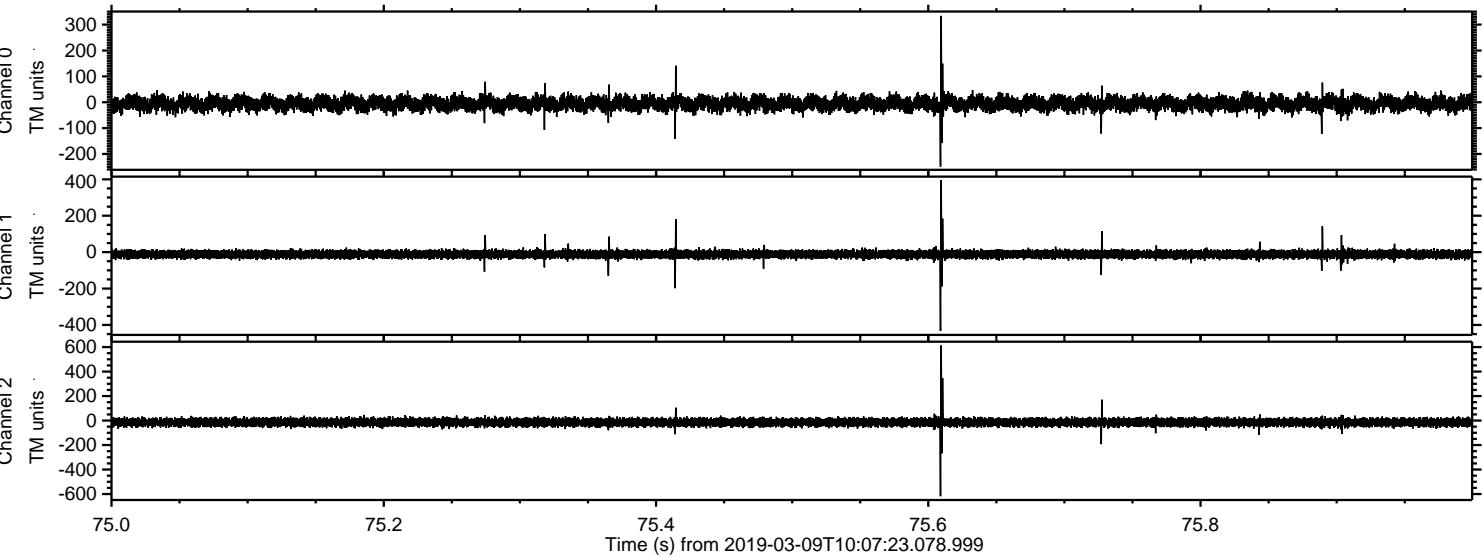

Processed Sat Mar 9 11:14:54 2019 by ELM ver.2012-10-06 from 001__elm20190309_100722__dat00.bin

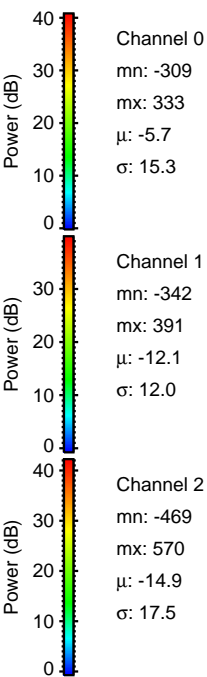
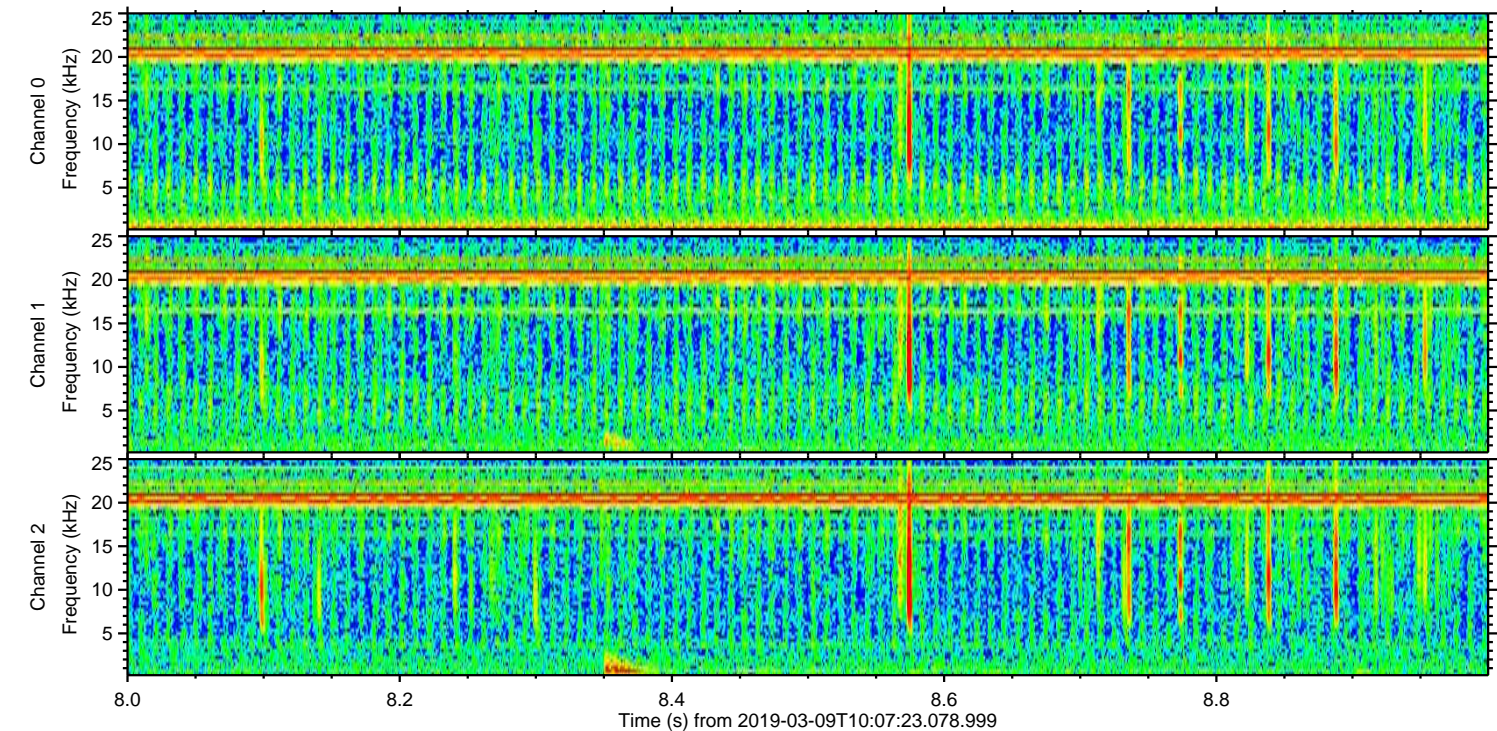
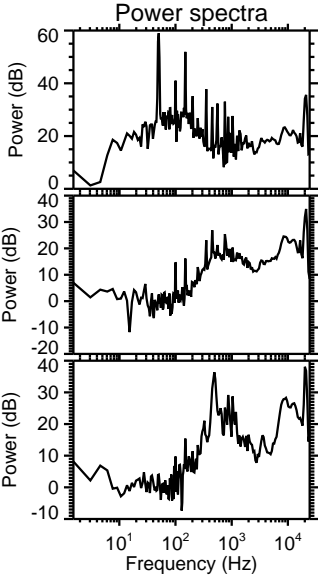
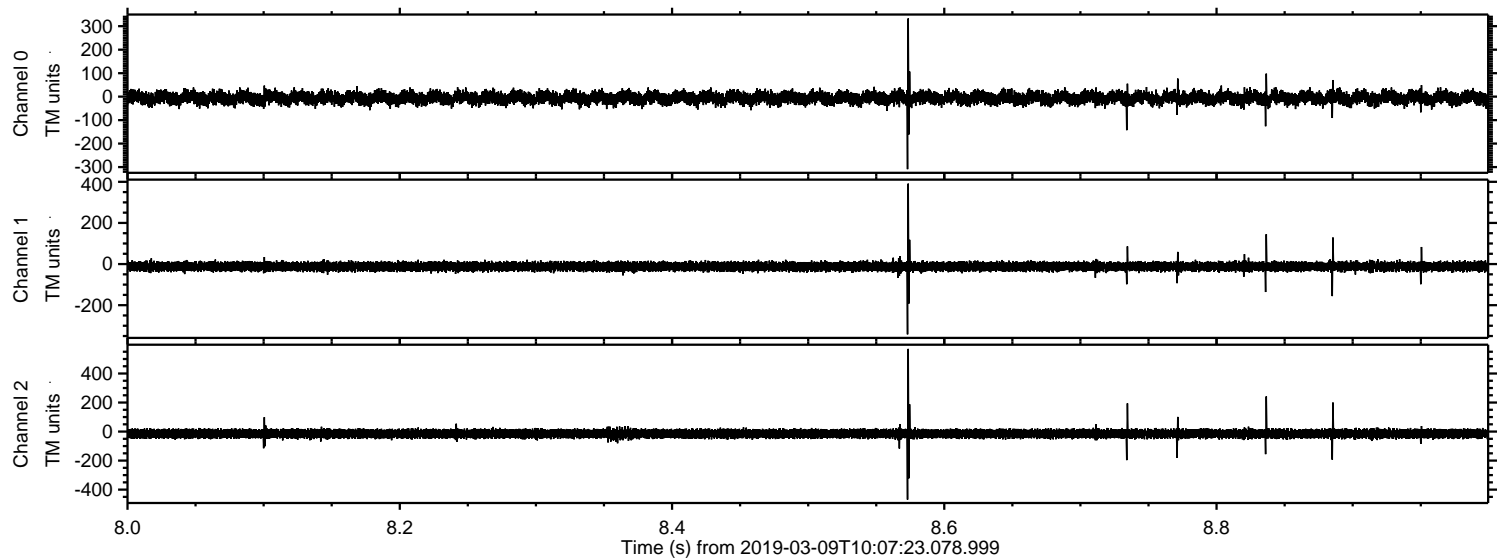

Processed Sat Mar 9 11:14:55 2019 by ELM ver.2012-10-06 from 001__elm20190309_100722__dat00.bin

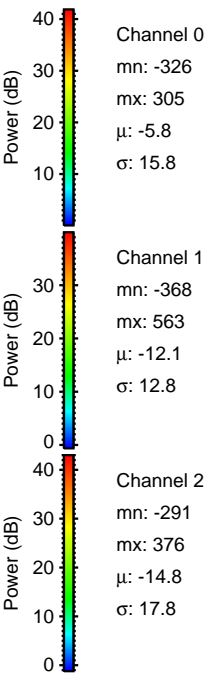
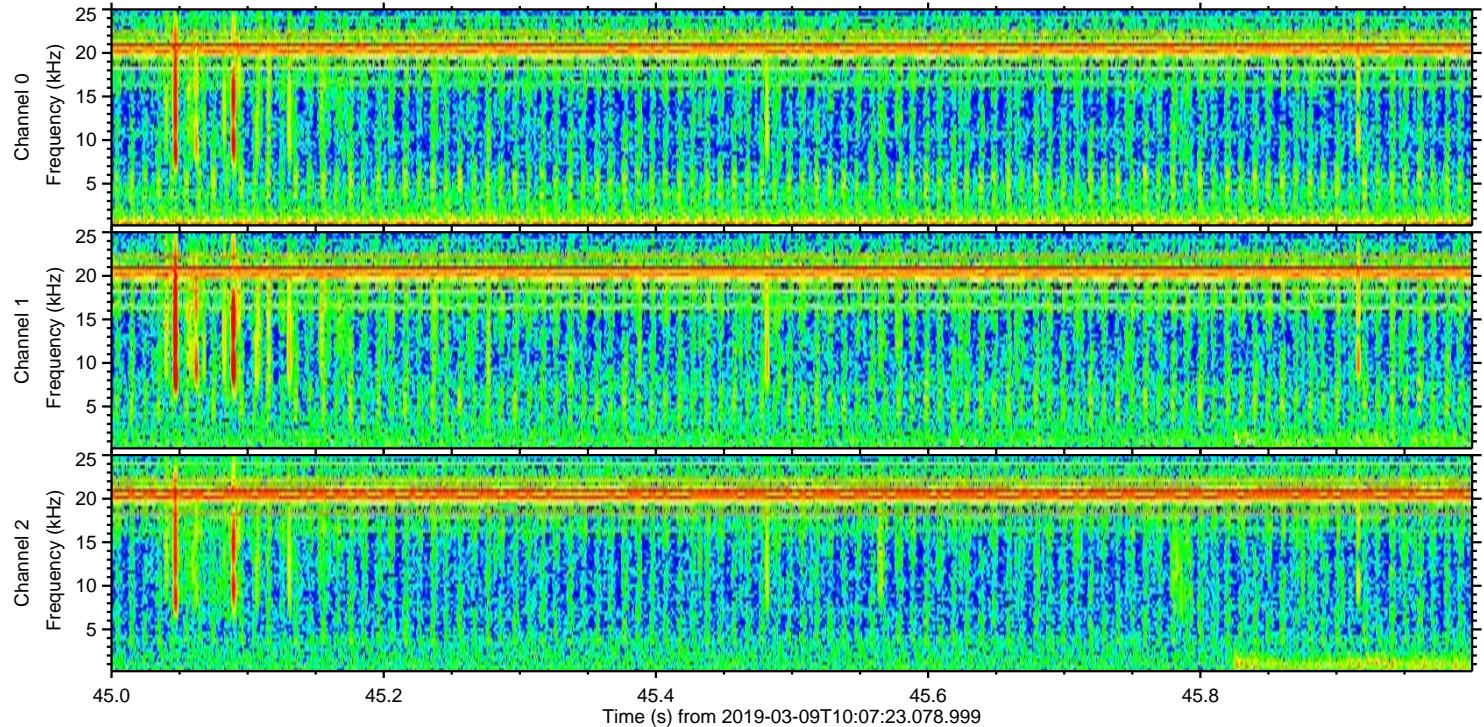
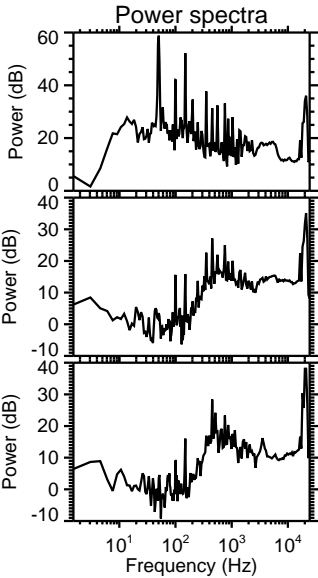
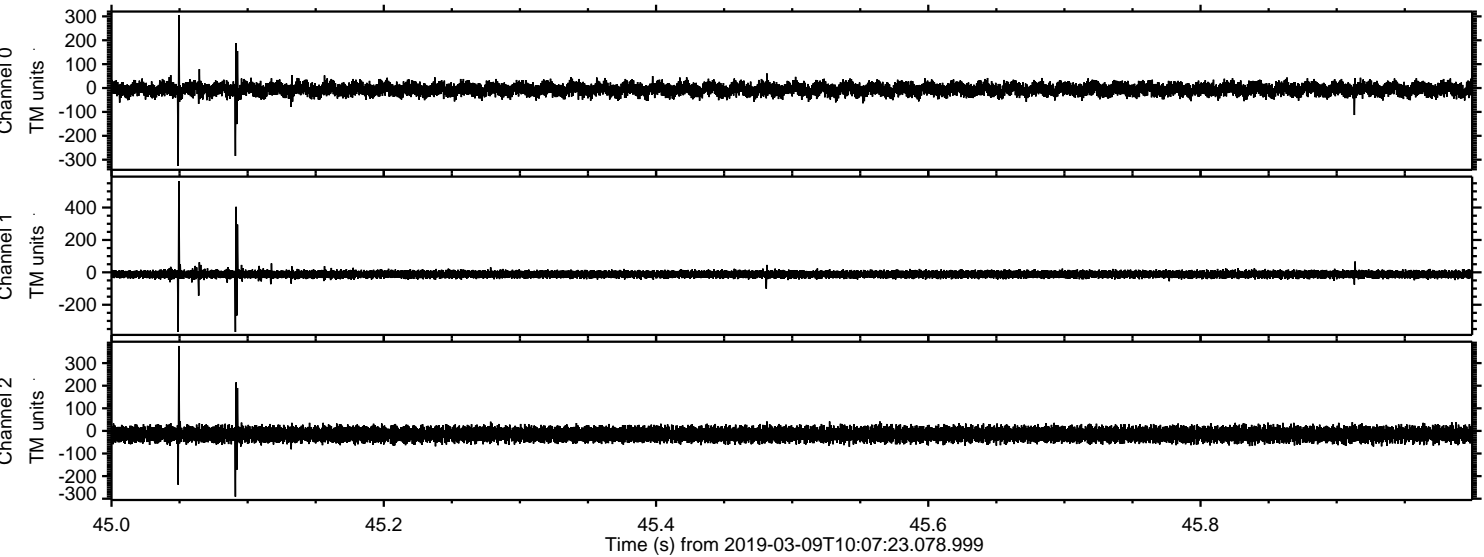

Processed Sat Mar 9 11:14:55 2019 by ELM ver.2012-10-06 from 001__elm20190309_100722__dat00.bin

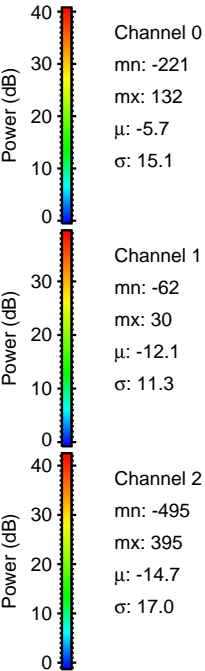
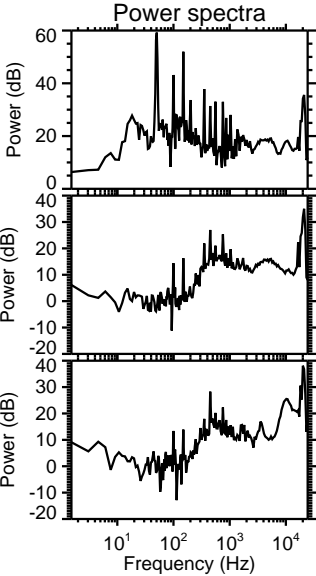
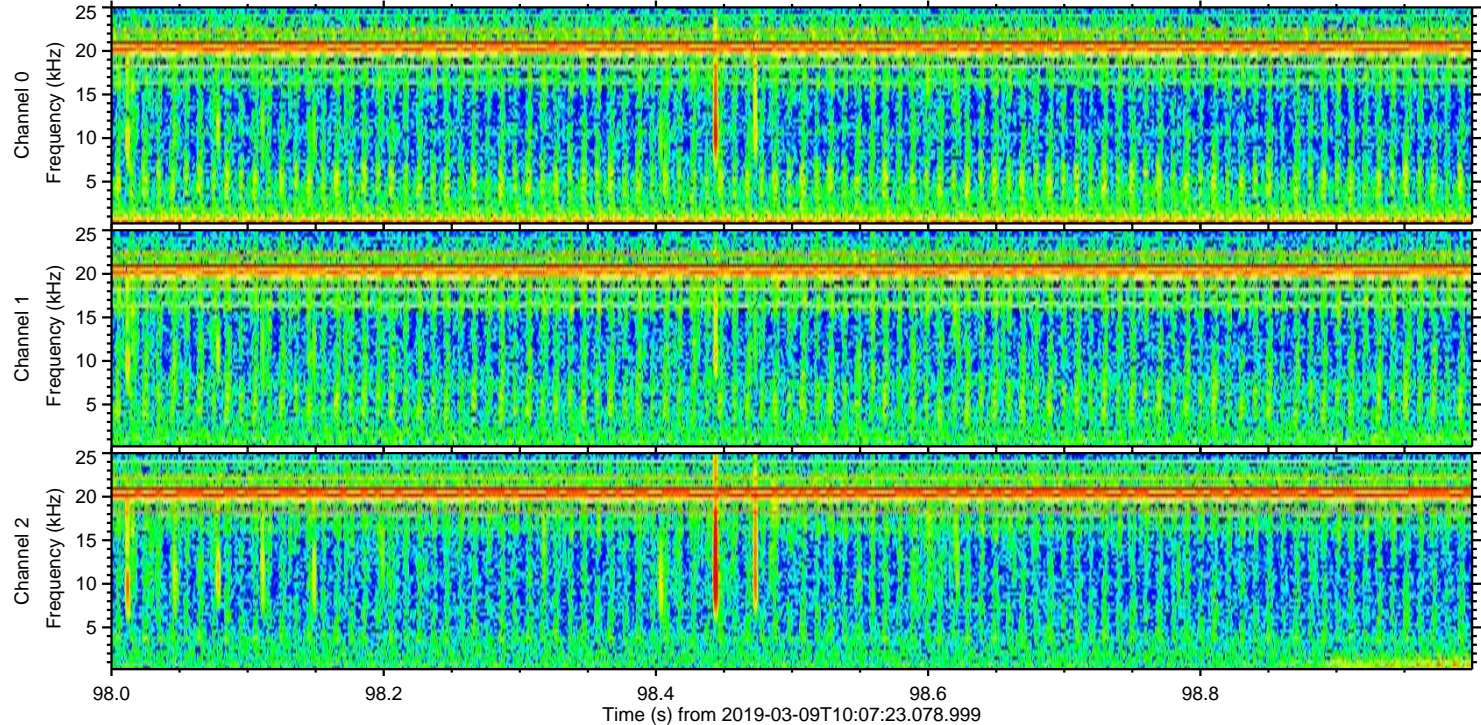
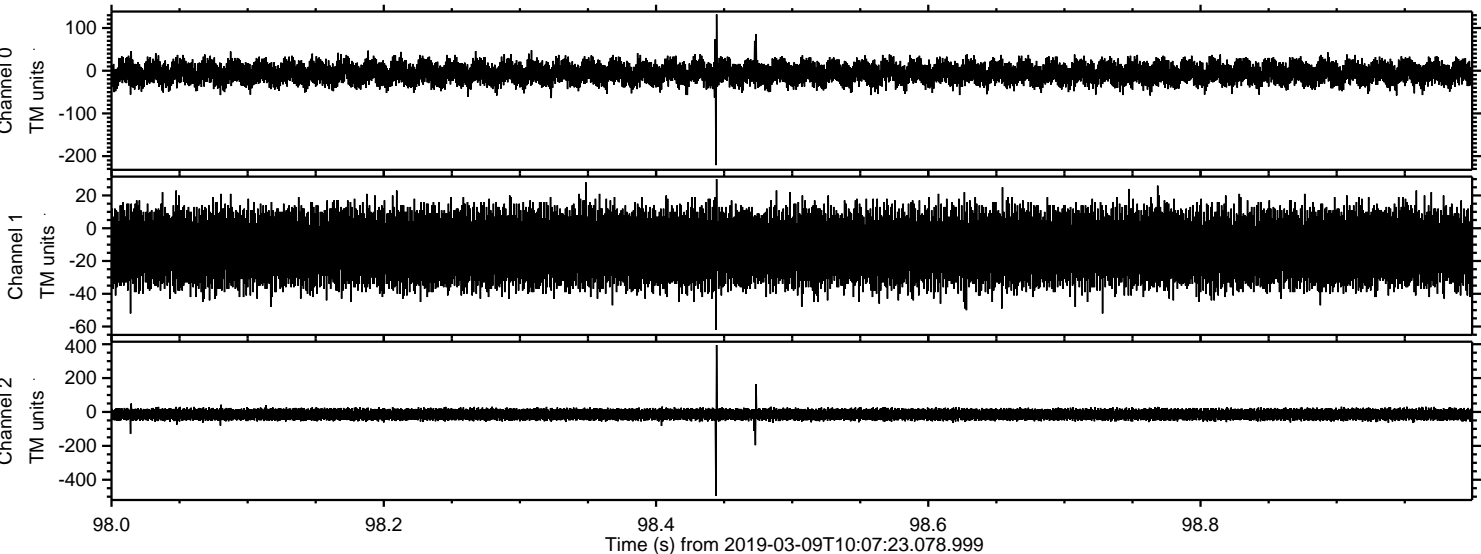

Channel 0
mn: -221
mx: 132
 μ : -5.7
 σ : 15.1

Channel 1
mn: -62
mx: 30
 μ : -12.1
 σ : 11.3

Channel 2
mn: -495
mx: 395
 μ : -14.7
 σ : 17.0

ELMAVAN 3D WAVEFORMS (Measured data sampled at 50 kHz) 51000 packets of 144 samples from 2019-03-09T10:07:23.078.999. Part 125/147

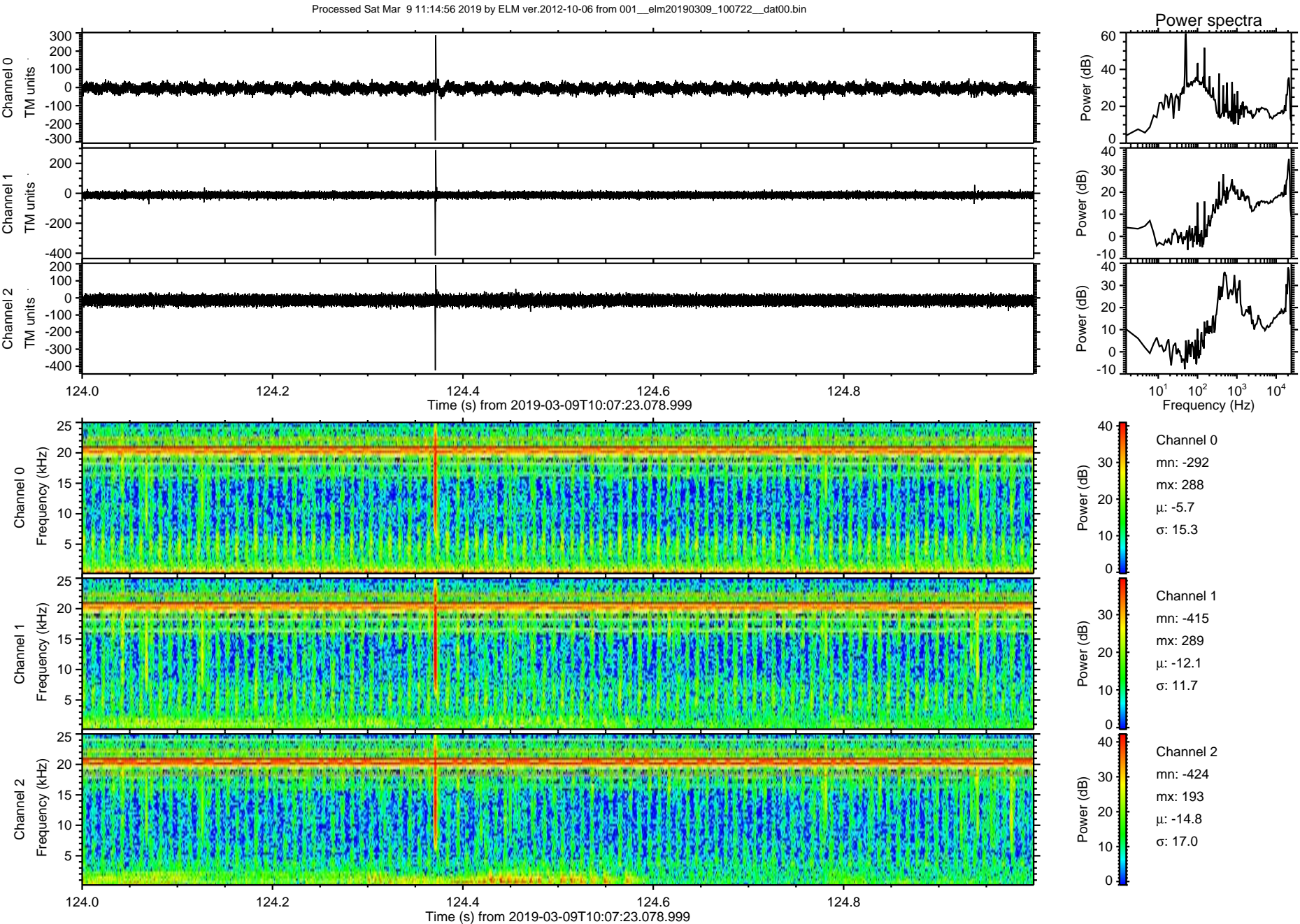

Processed Sat Mar 9 11:14:57 2019 by ELM ver.2012-10-06 from 001__elm20190309_100722__dat00.bin

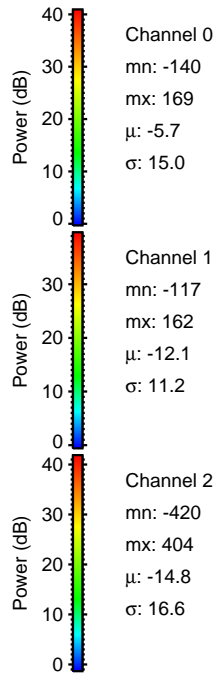
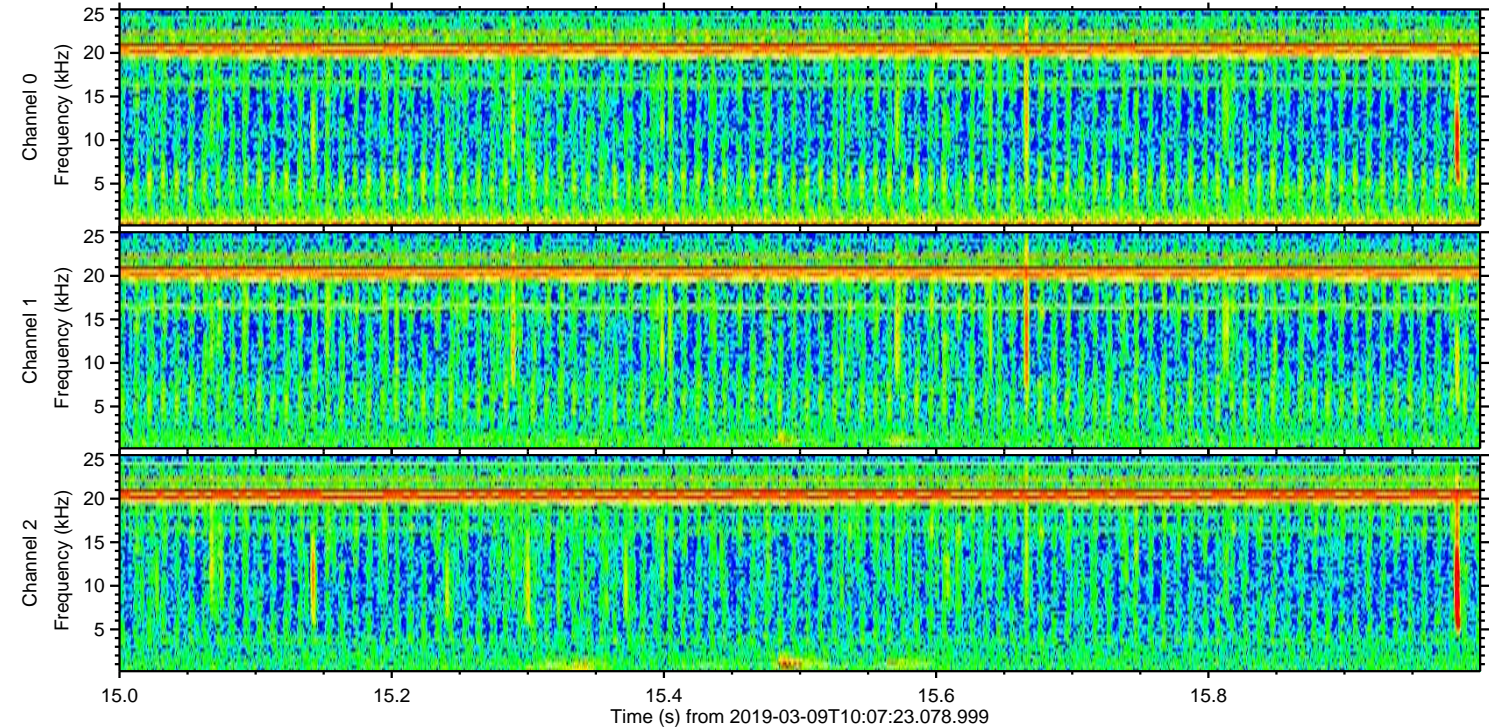
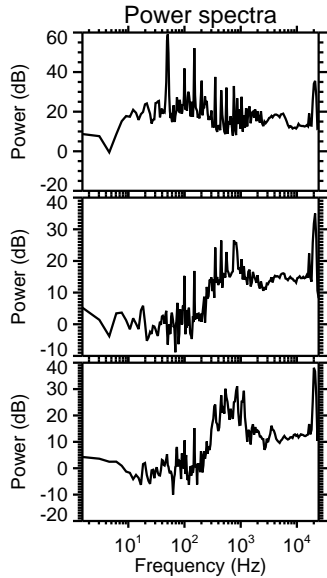
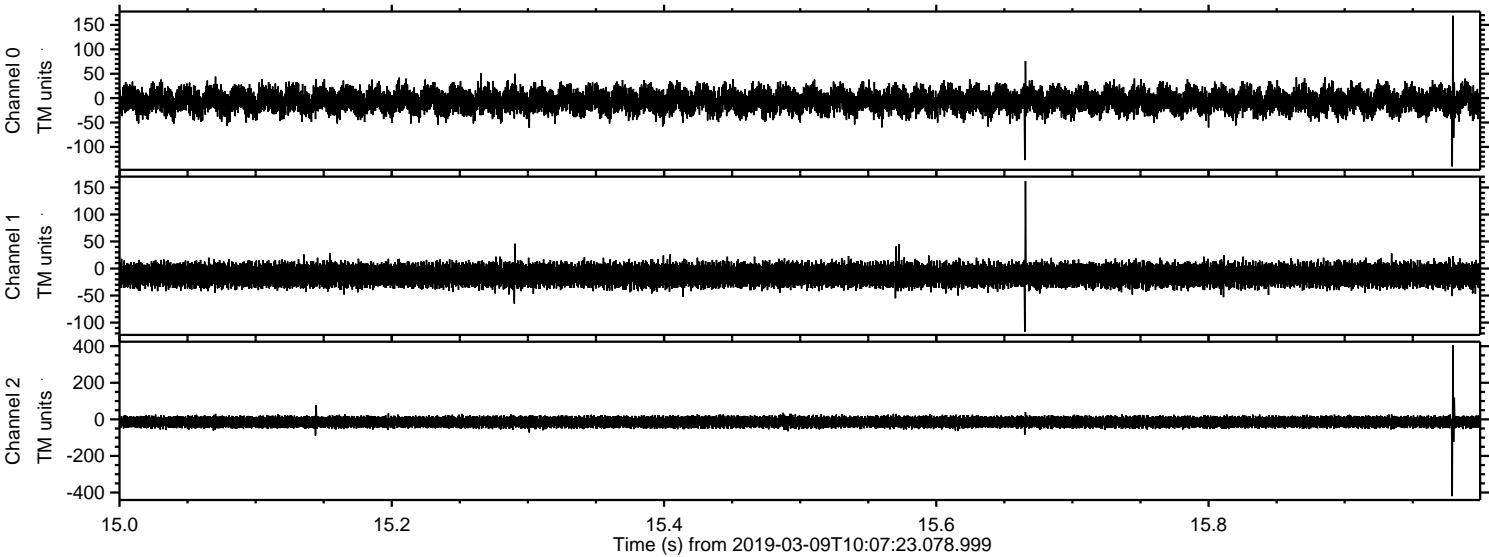

ELMAVAN 3D WAVEFORMS (Measured data sampled at 50 kHz) 51000 packets of 144 samples from 2019-03-09T10:07:23.078.999. Part 116/147

Processed Sat Mar 9 11:14:57 2019 by ELM ver.2012-10-06 from 001__elm20190309_100722__dat00.bin

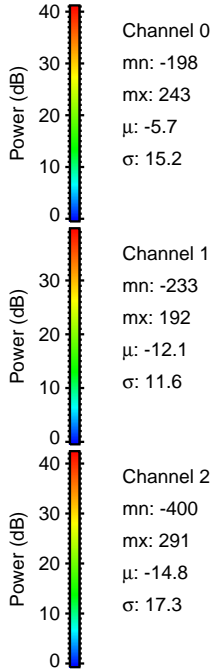
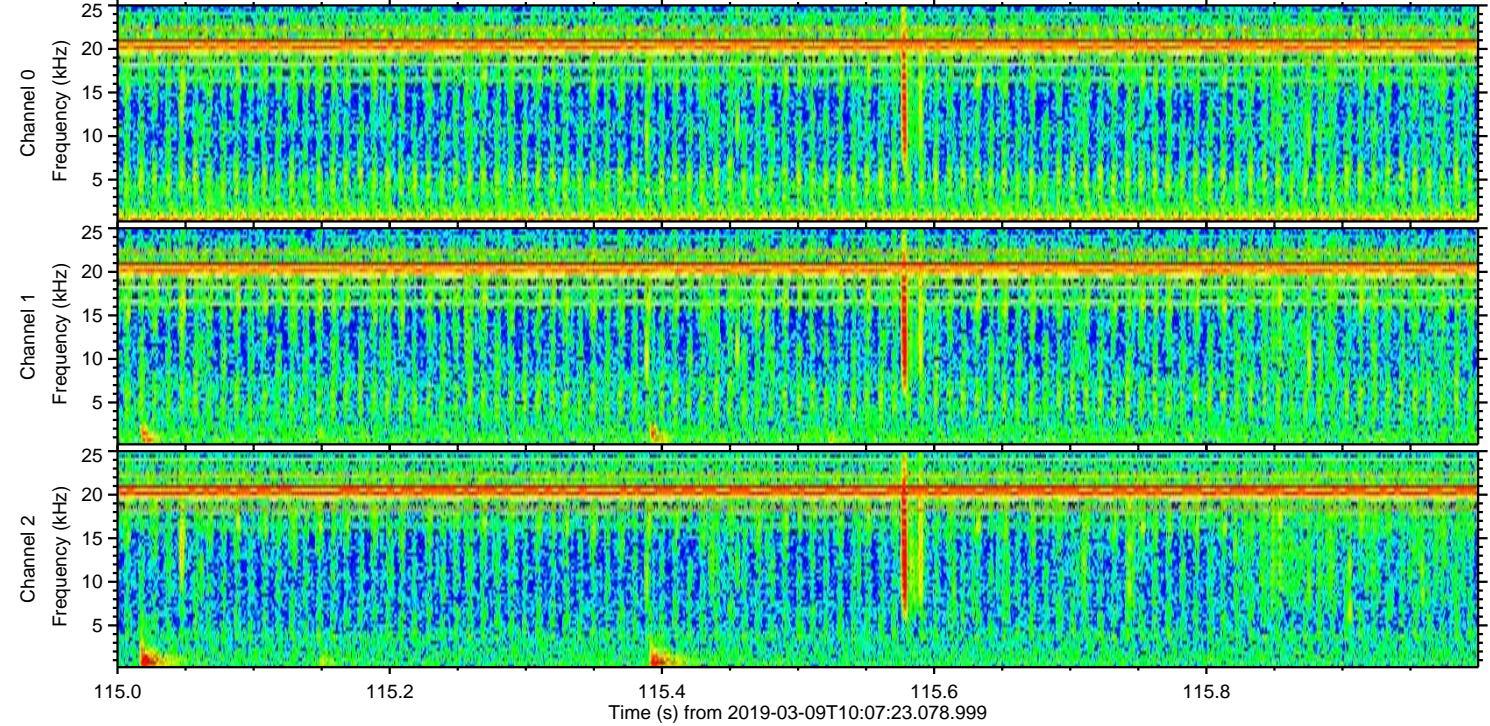
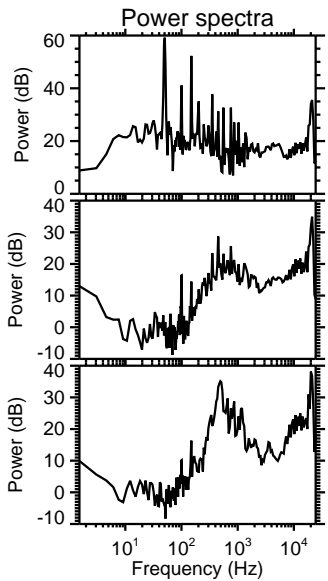
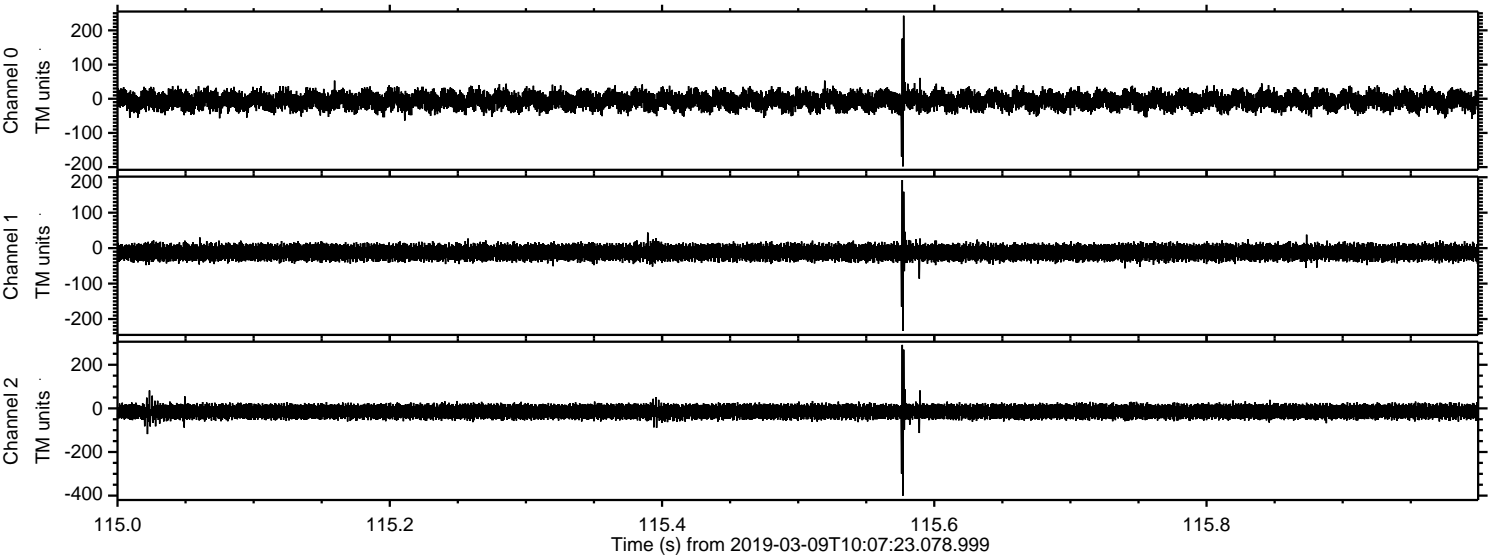

Processed Sat Mar 9 11:14:58 2019 by ELM ver.2012-10-06 from 001__elm20190309_100722__dat00.bin

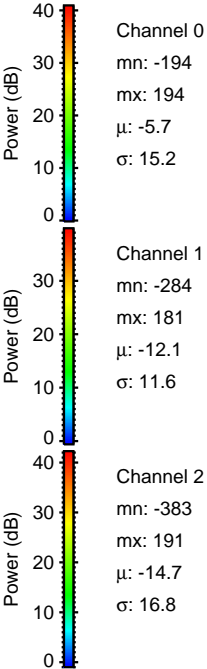
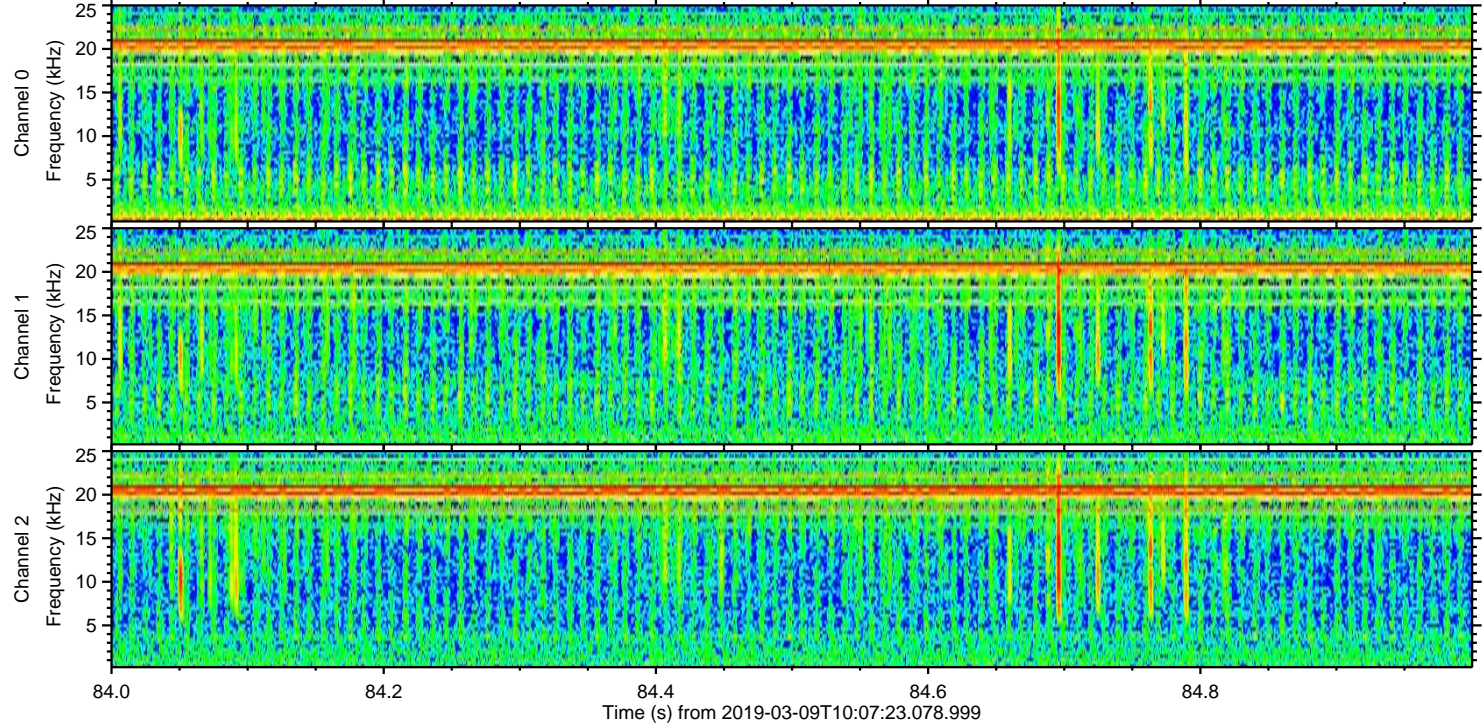
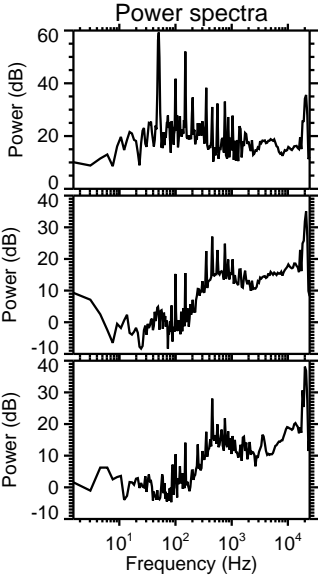
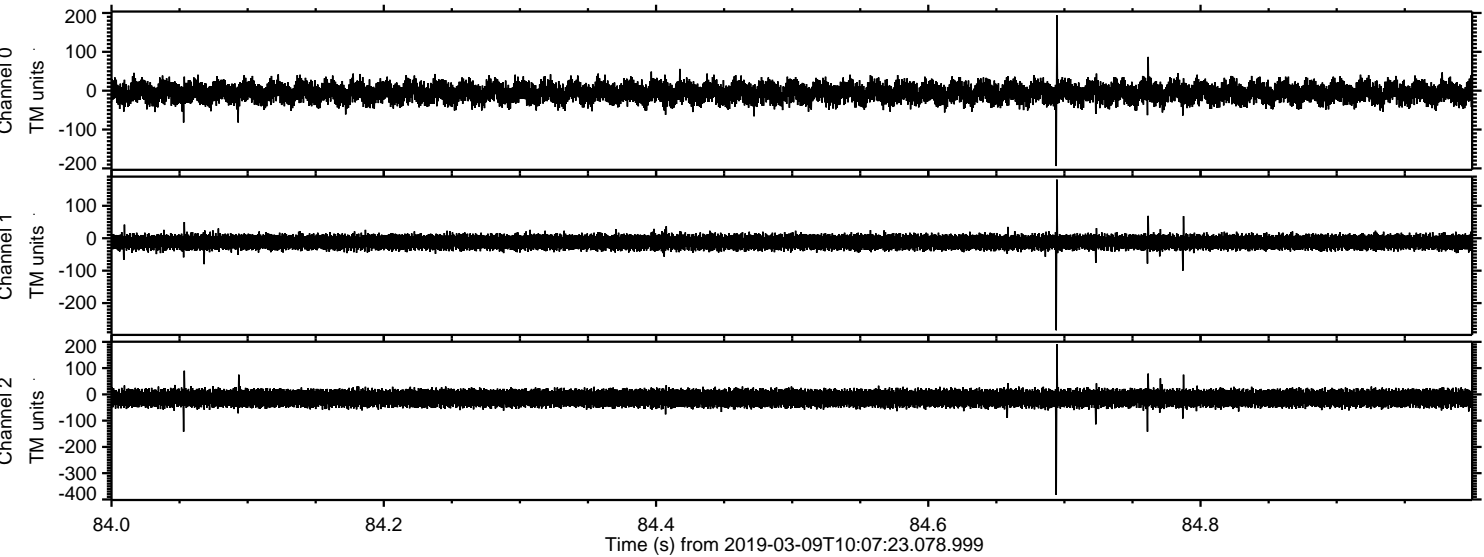

ELMAVAN 3D WAVEFORMS (Measured data sampled at 50 kHz) 51000 packets of 144 samples from 2019-03-09T10:07:23.078.999. Part 119/147

