

# ELMAVAN 3D WAVEFORMS (Measured data sampled at 50 kHz) 51000 packets of 144 samples from 2019-03-07T22:40:49.290.000.

Processed Thu Mar 7 23:48:50 2019 by ELM ver.2012-10-06 from 001\_\_elm20190307\_224048\_\_dat00.bin

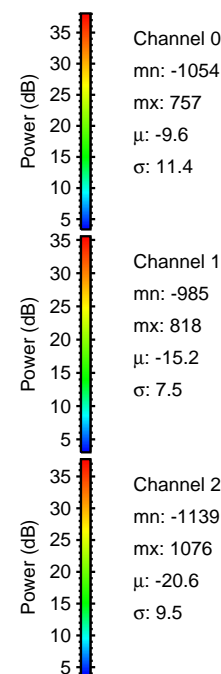

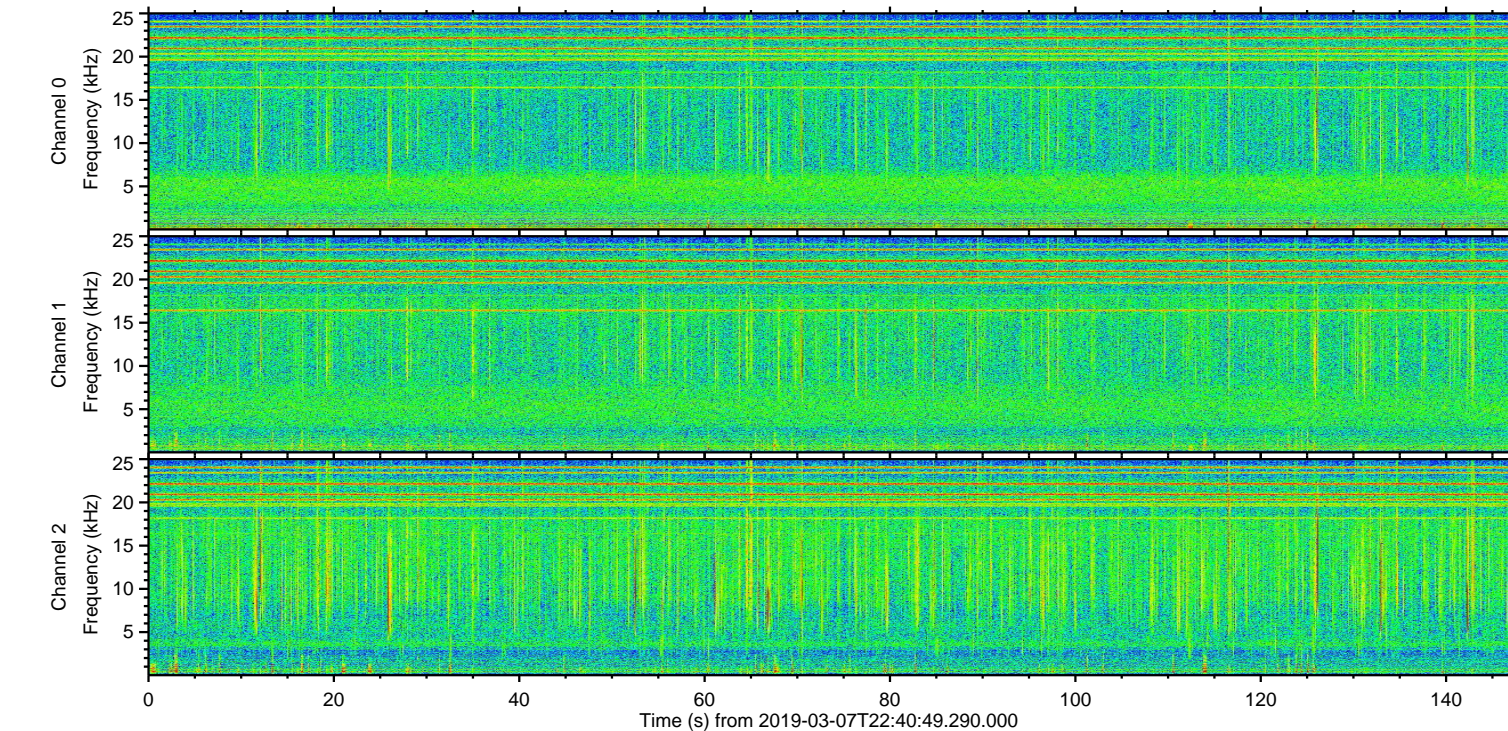
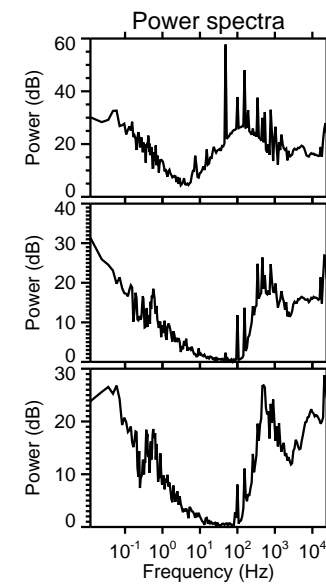
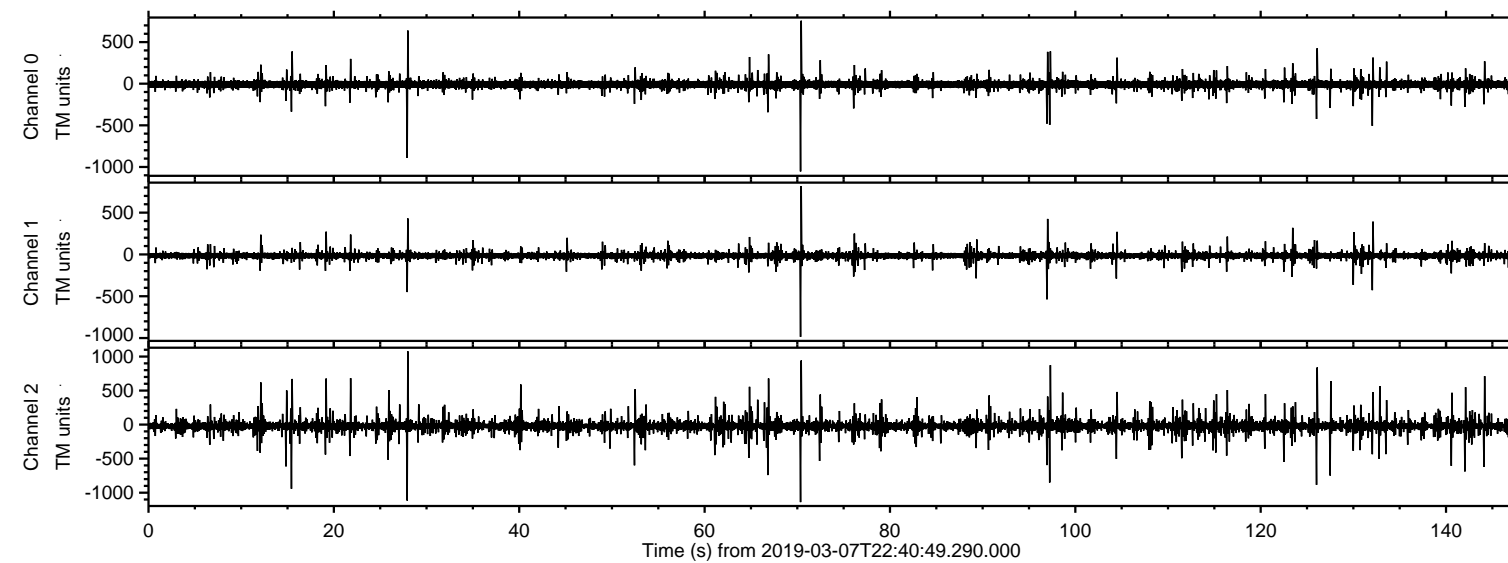

Processed Thu Mar 7 23:48:56 2019 by ELM ver.2012-10-06 from 001\_\_elm20190307\_224048\_\_dat00.bin

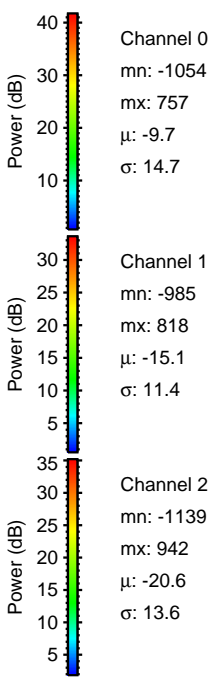
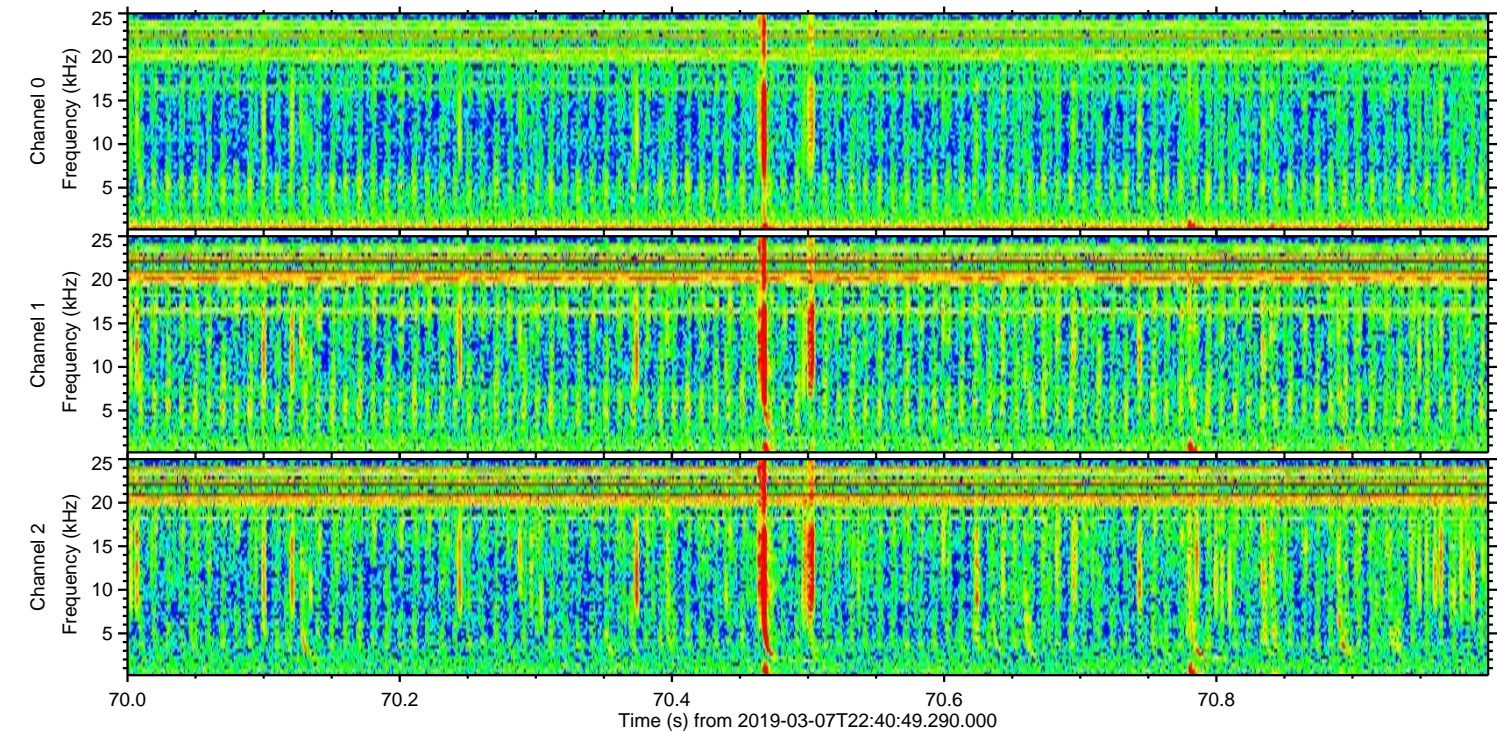
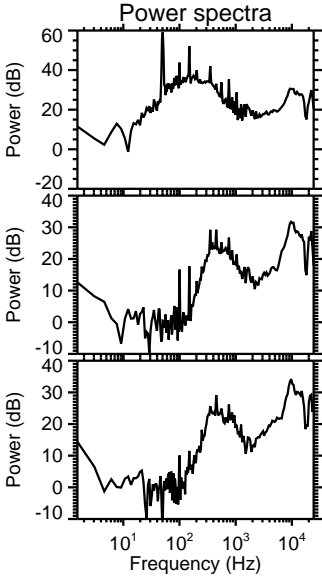
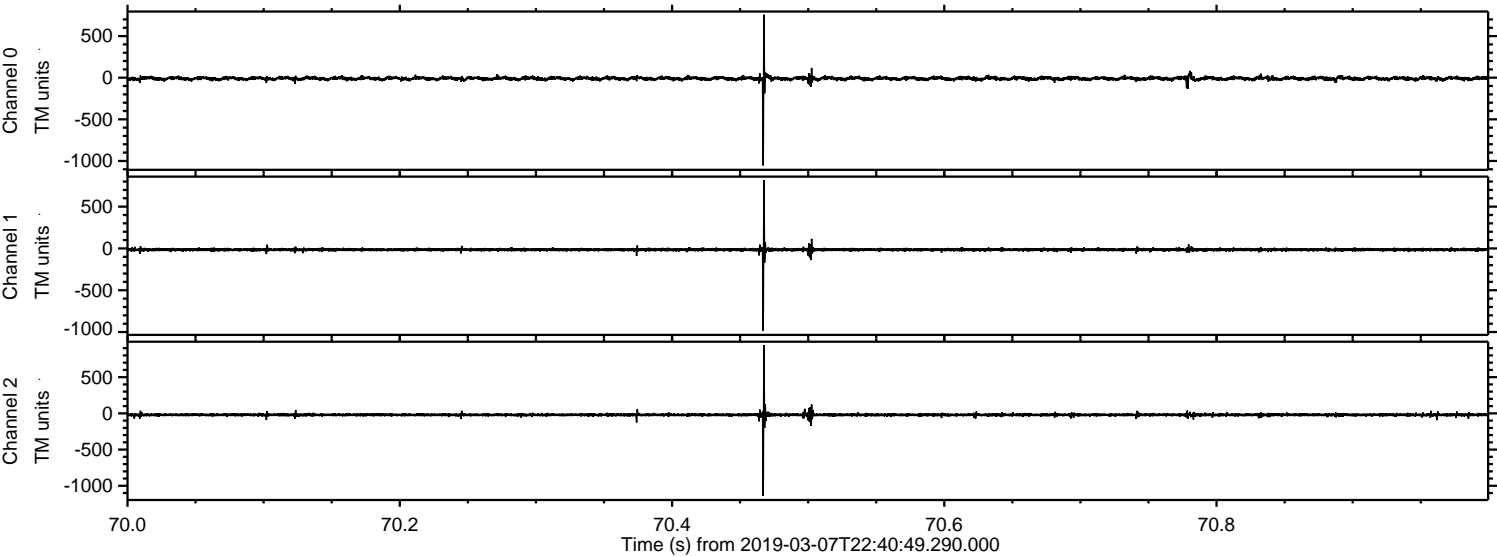



Processed Thu Mar 7 23:48:57 2019 by ELM ver.2012-10-06 from 001\_\_elm20190307\_224048\_\_dat00.bin

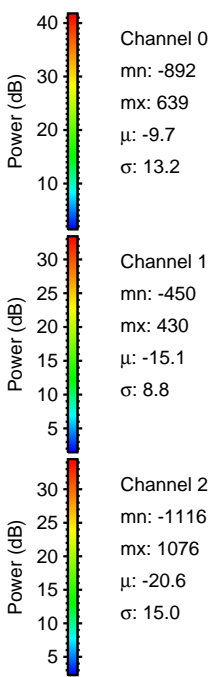
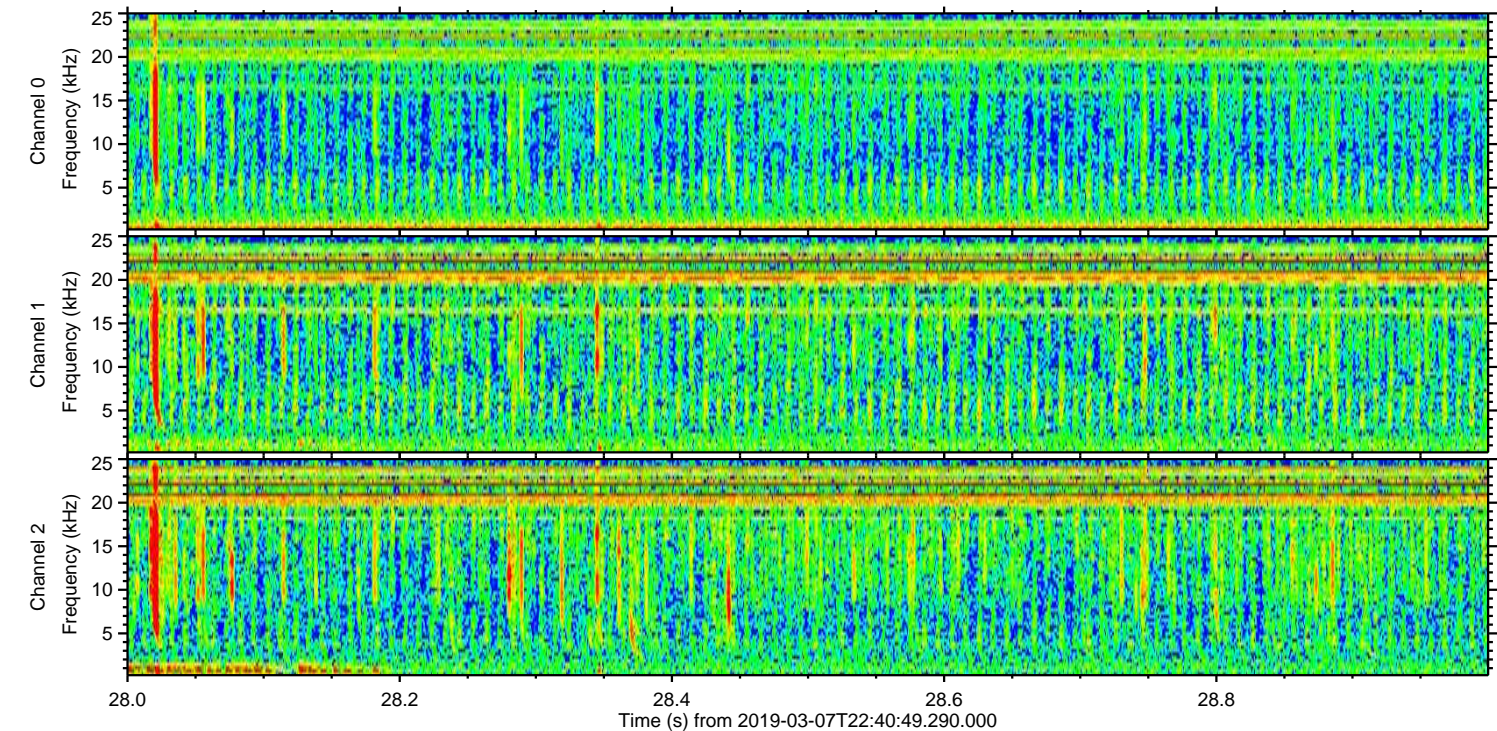
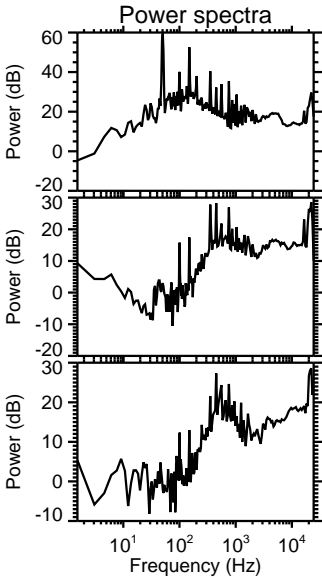
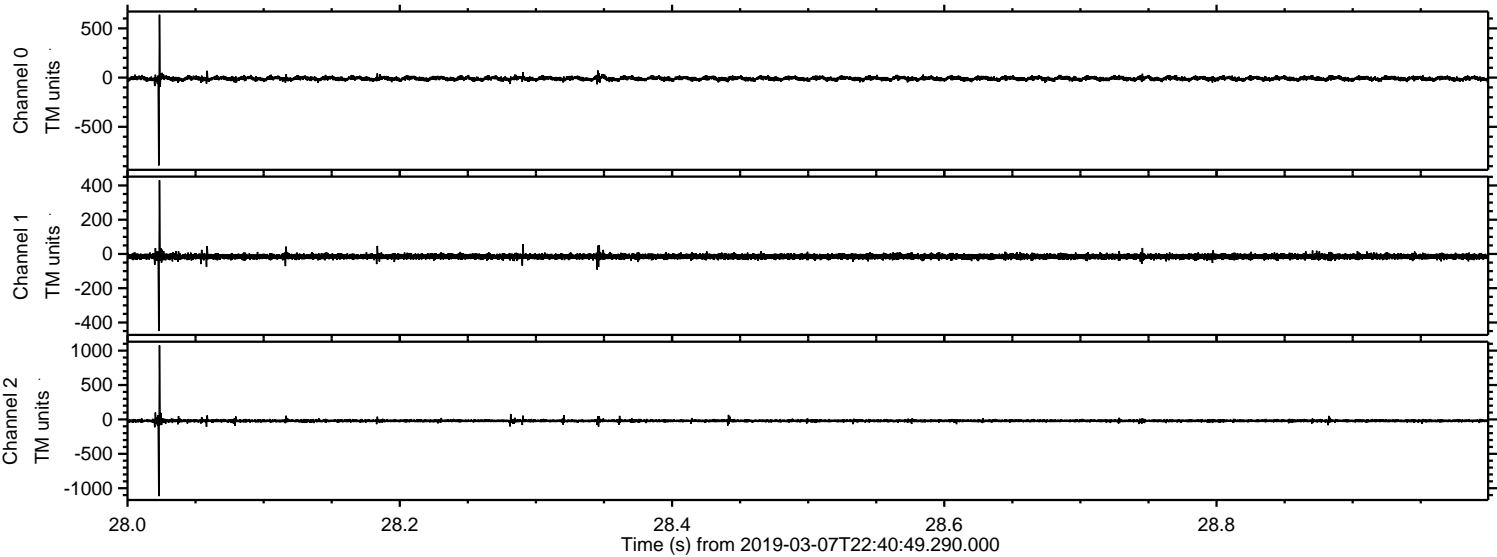



Processed Thu Mar 7 23:48:57 2019 by ELM ver.2012-10-06 from 001\_\_elm20190307\_224048\_\_dat00.bin

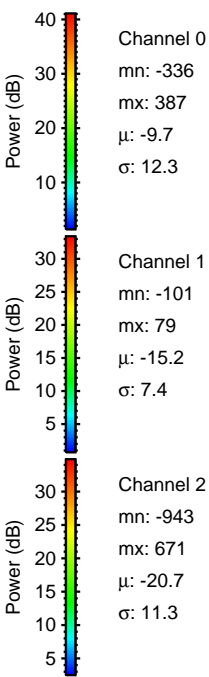
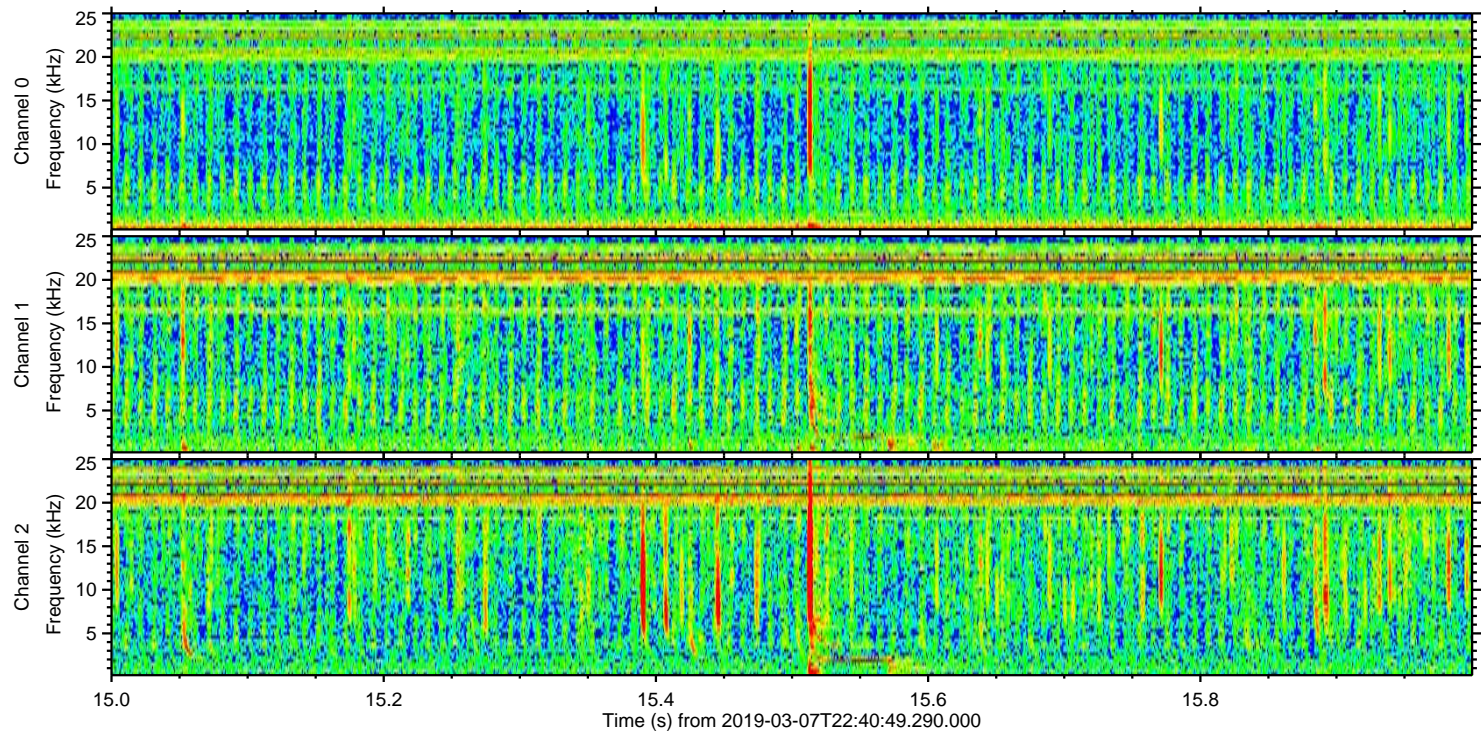
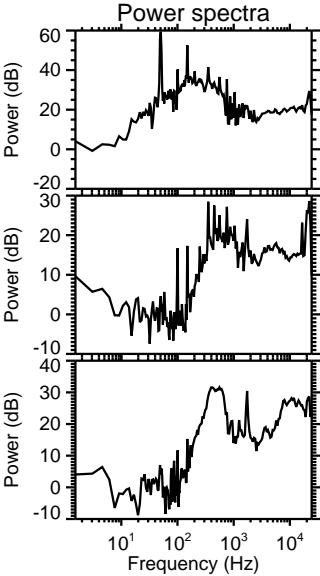
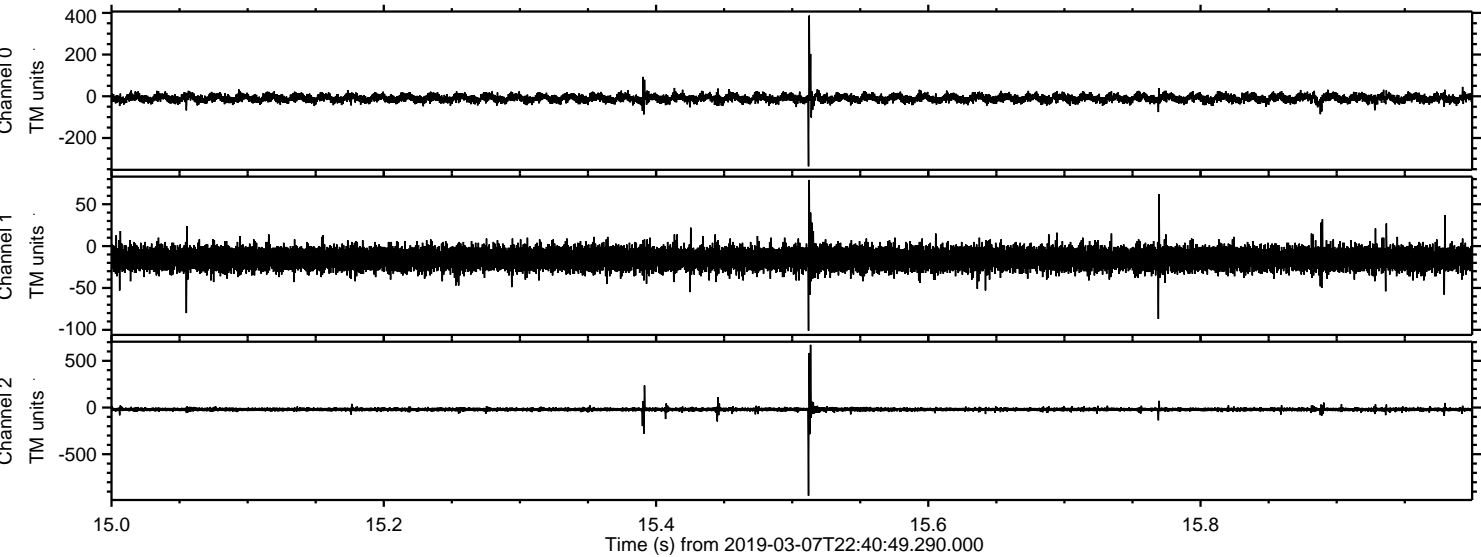



ELMAVAN 3D WAVEFORMS (Measured data sampled at 50 kHz) 51000 packets of 144 samples from 2019-03-07T22:40:49.290.000. Part 127/147

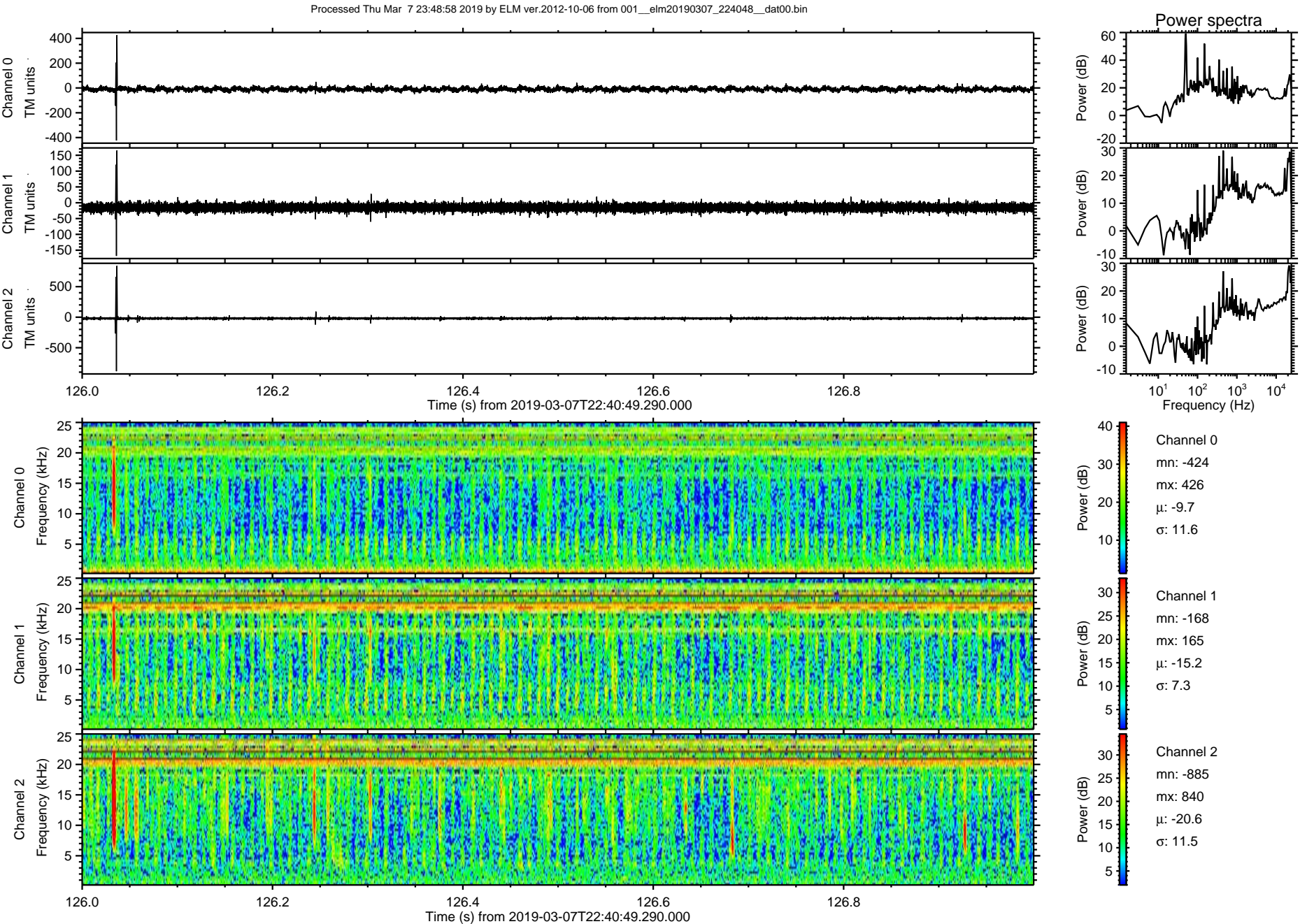



Processed Thu Mar 7 23:48:59 2019 by ELM ver.2012-10-06 from 001\_\_elm20190307\_224048\_\_dat00.bin

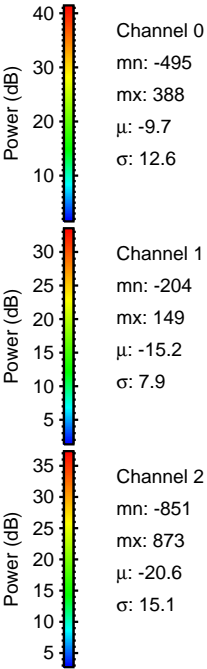
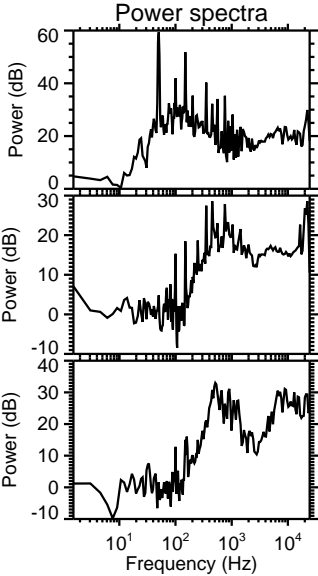
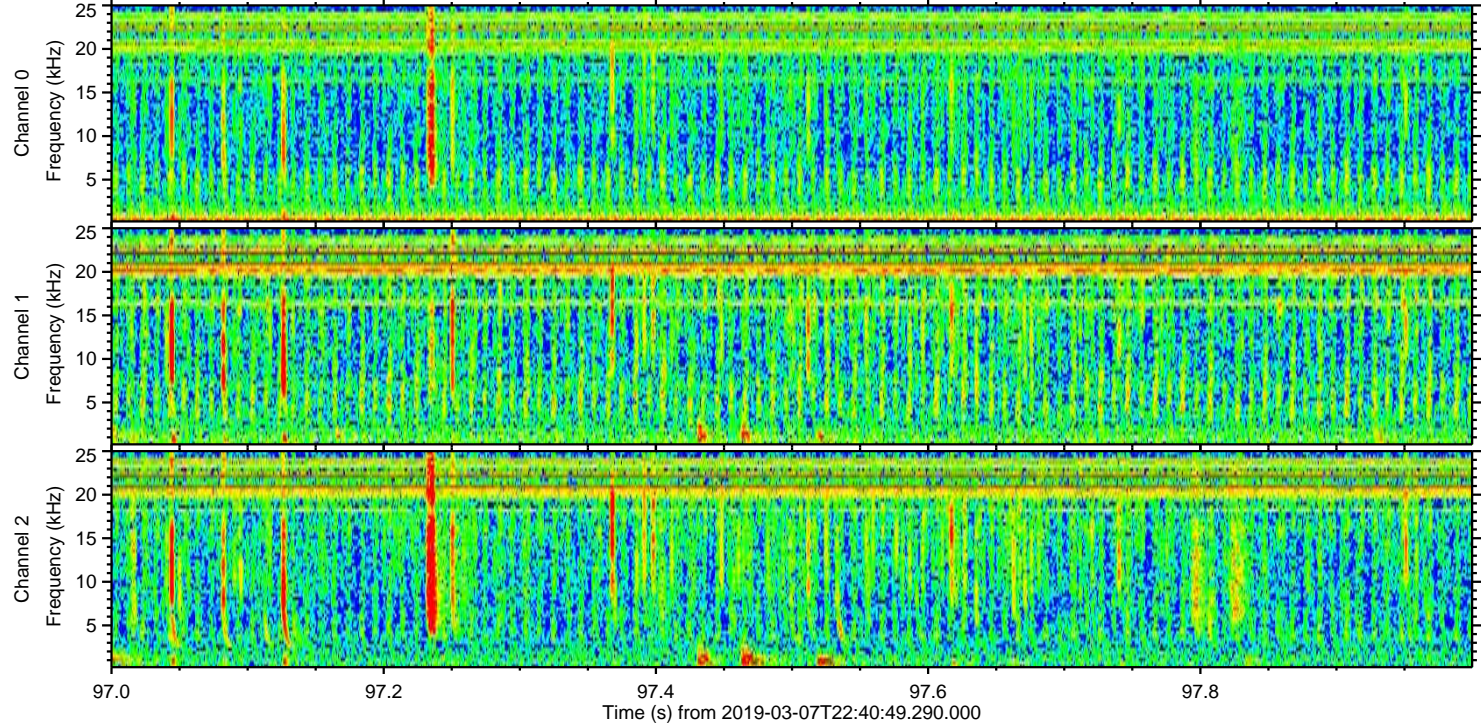
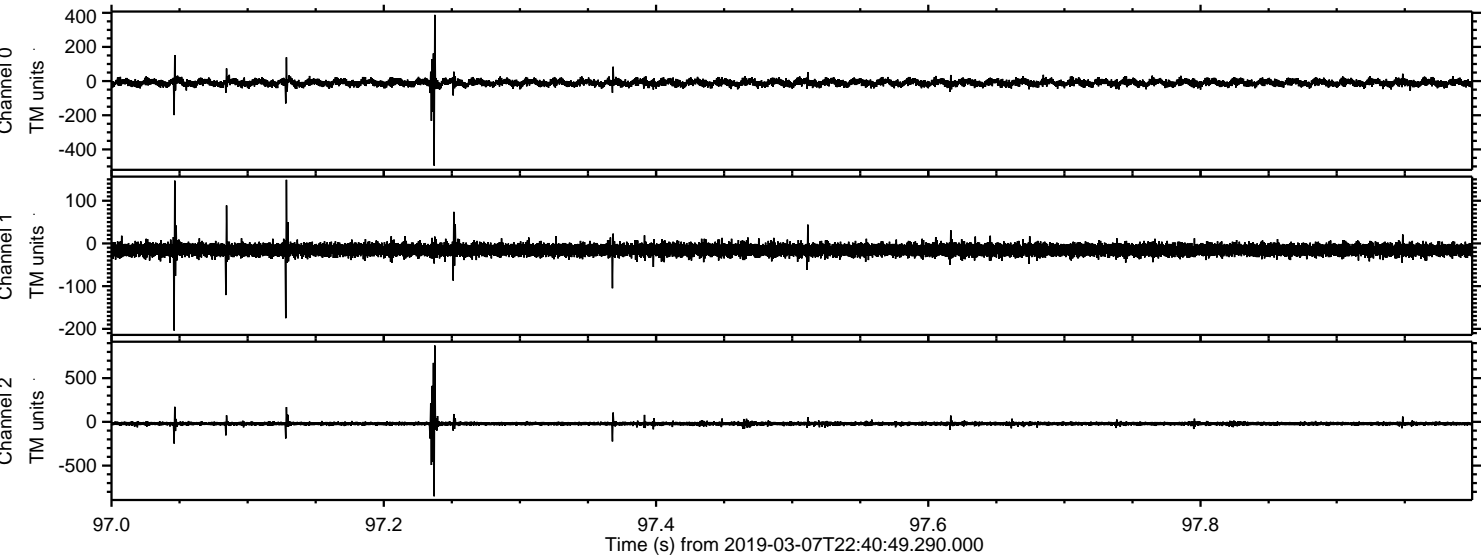



ELMAVAN 3D WAVEFORMS (Measured data sampled at 50 kHz) 51000 packets of 144 samples from 2019-03-07T22:40:49.290.000. Part 128/147

Processed Thu Mar 7 23:48:59 2019 by ELM ver.2012-10-06 from 001\_\_elm20190307\_224048\_\_dat00.bin

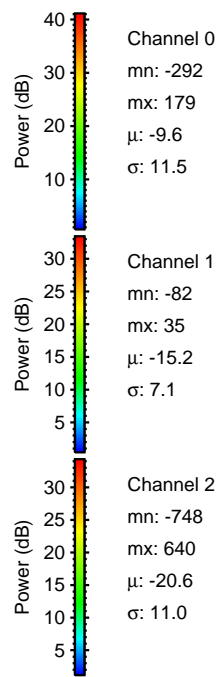
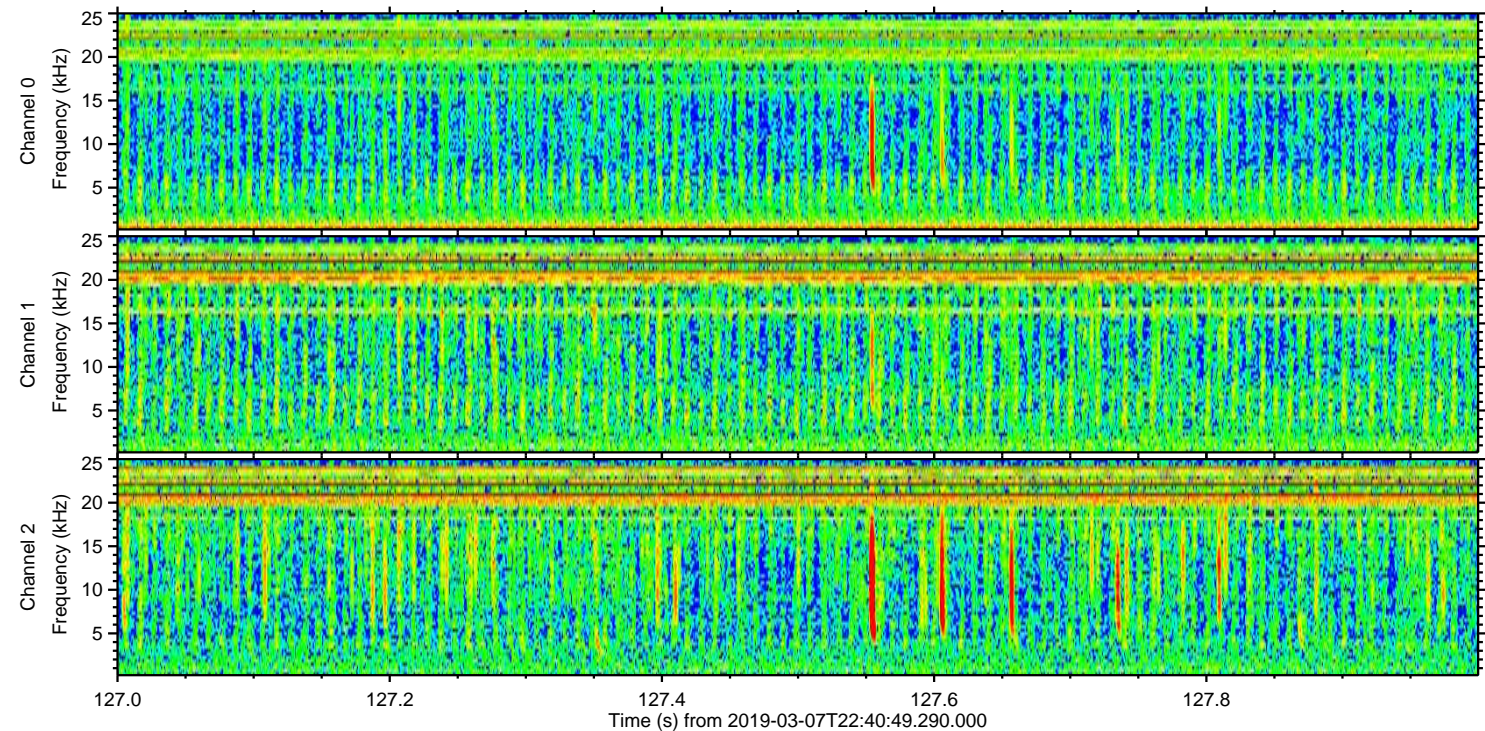
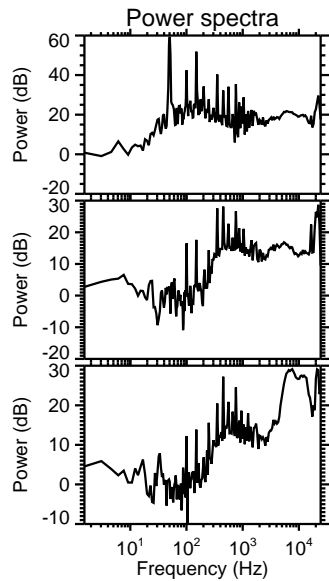
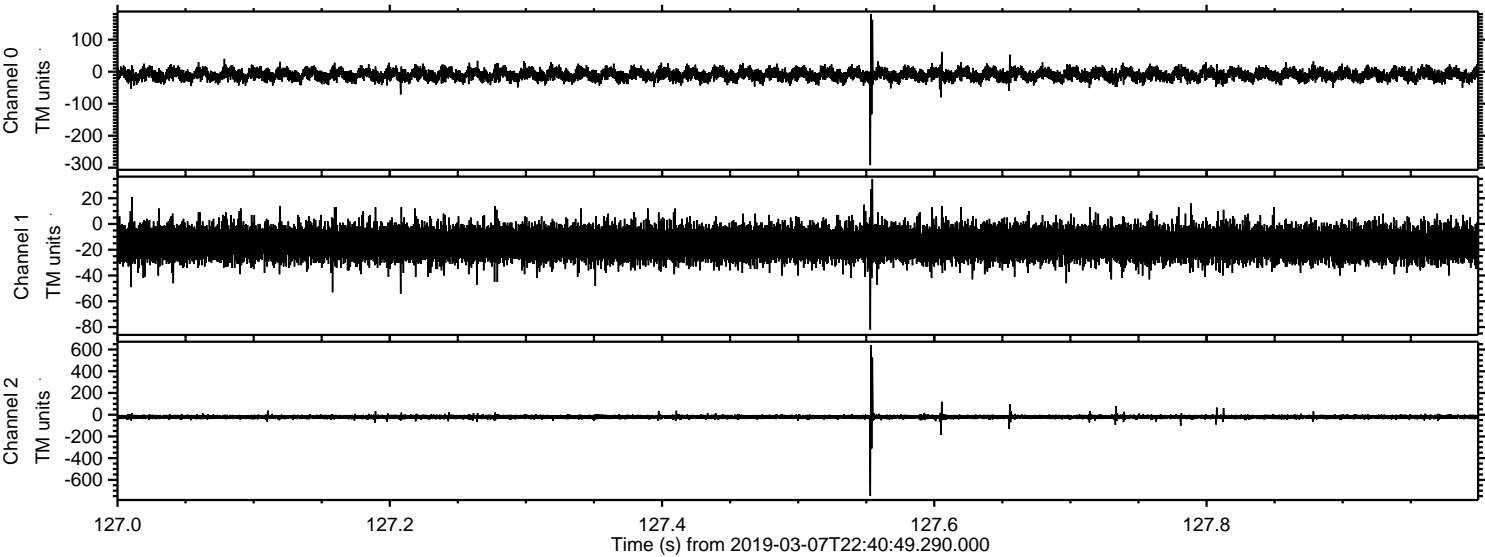



Processed Thu Mar 7 23:49:00 2019 by ELM ver.2012-10-06 from 001\_\_elm20190307\_224048\_\_dat00.bin

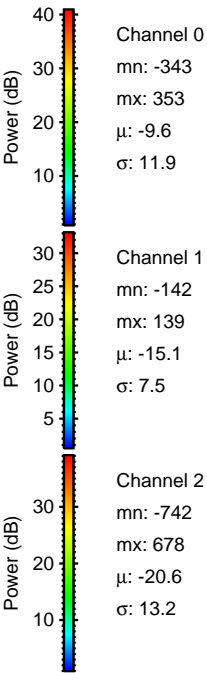
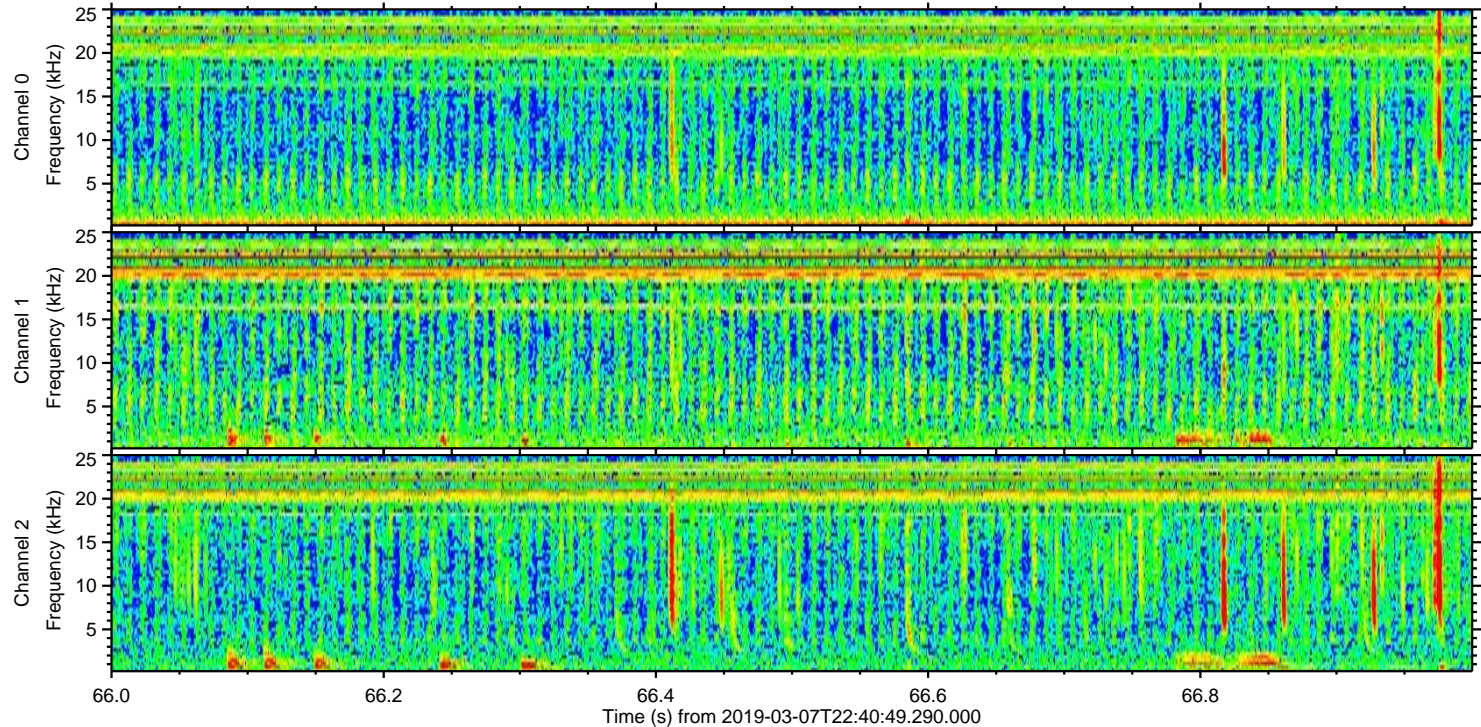
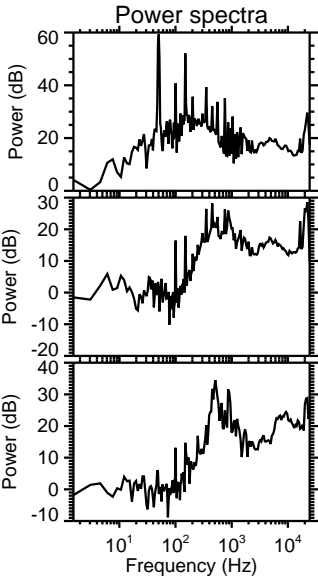
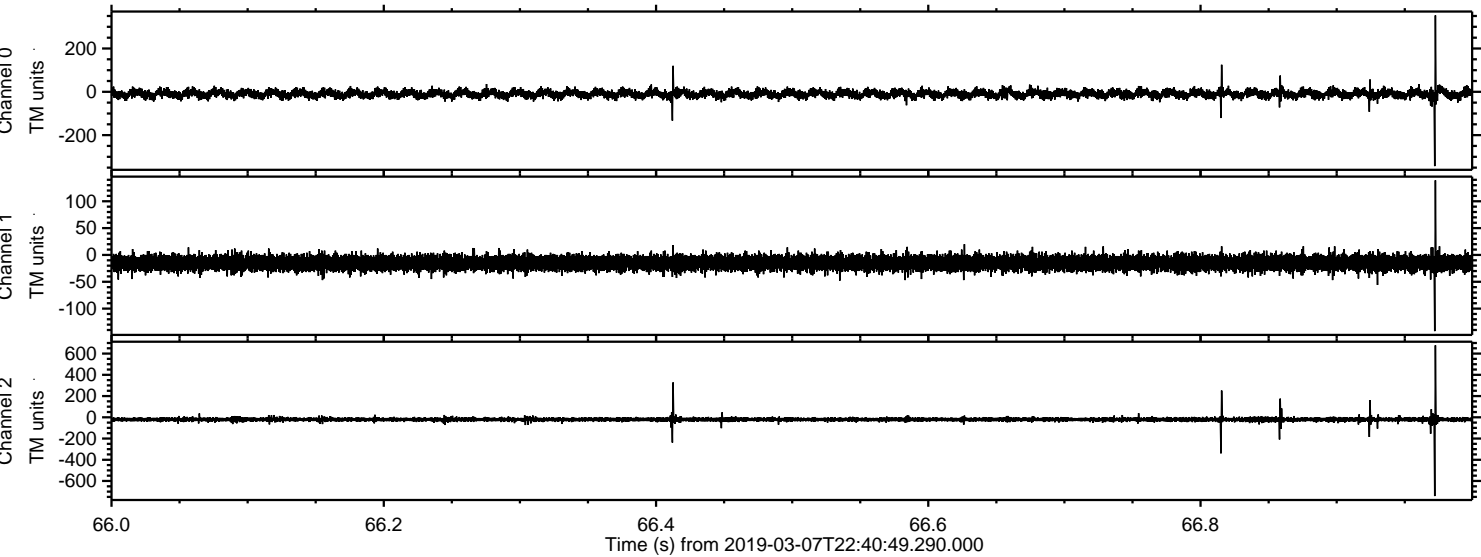



ELMAVAN 3D WAVEFORMS (Measured data sampled at 50 kHz) 51000 packets of 144 samples from 2019-03-07T22:40:49.290.000. Part 145/147

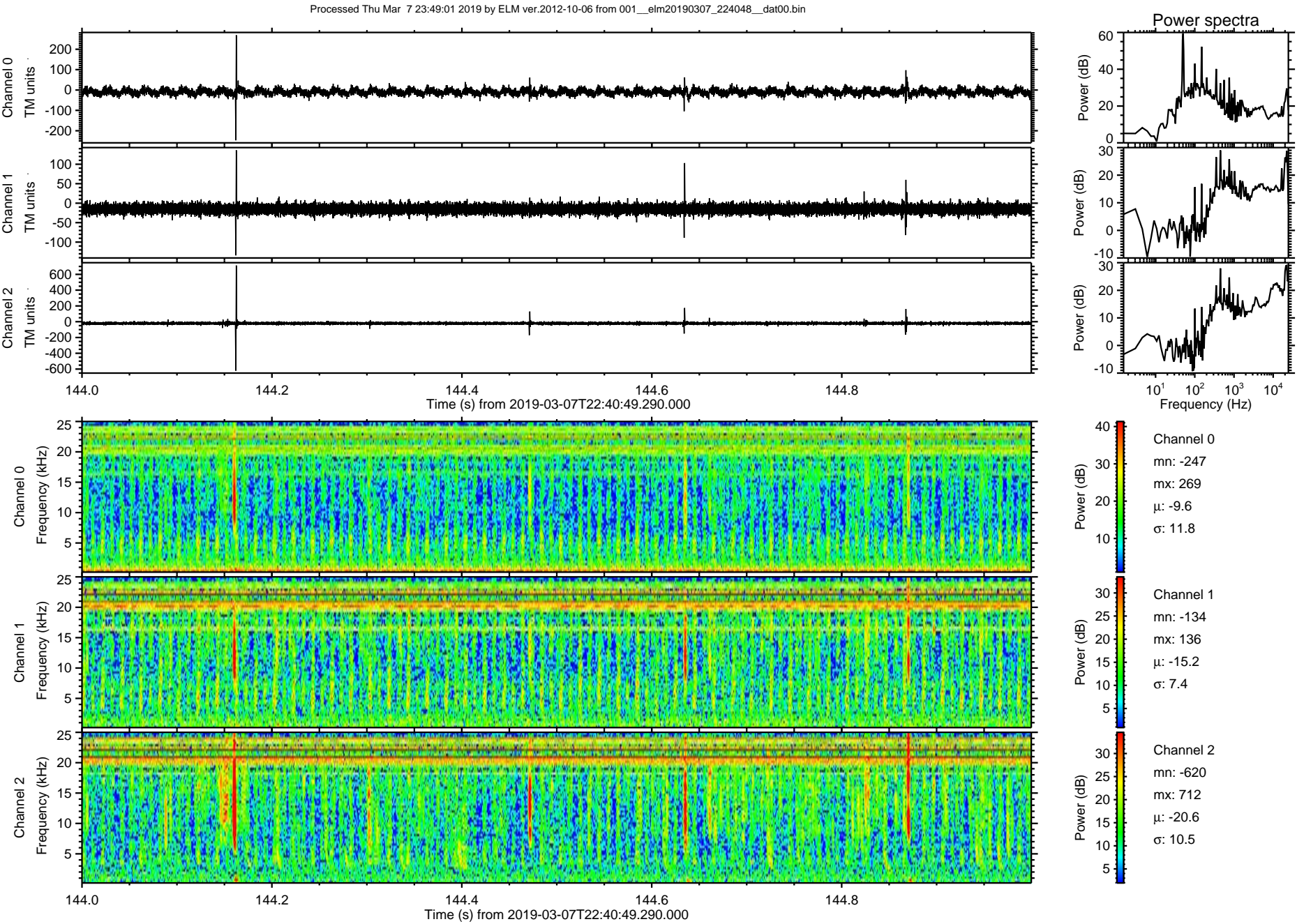



ELMAVAN 3D WAVEFORMS (Measured data sampled at 50 kHz) 51000 packets of 144 samples from 2019-03-07T22:40:49.290.000. Part 143/147

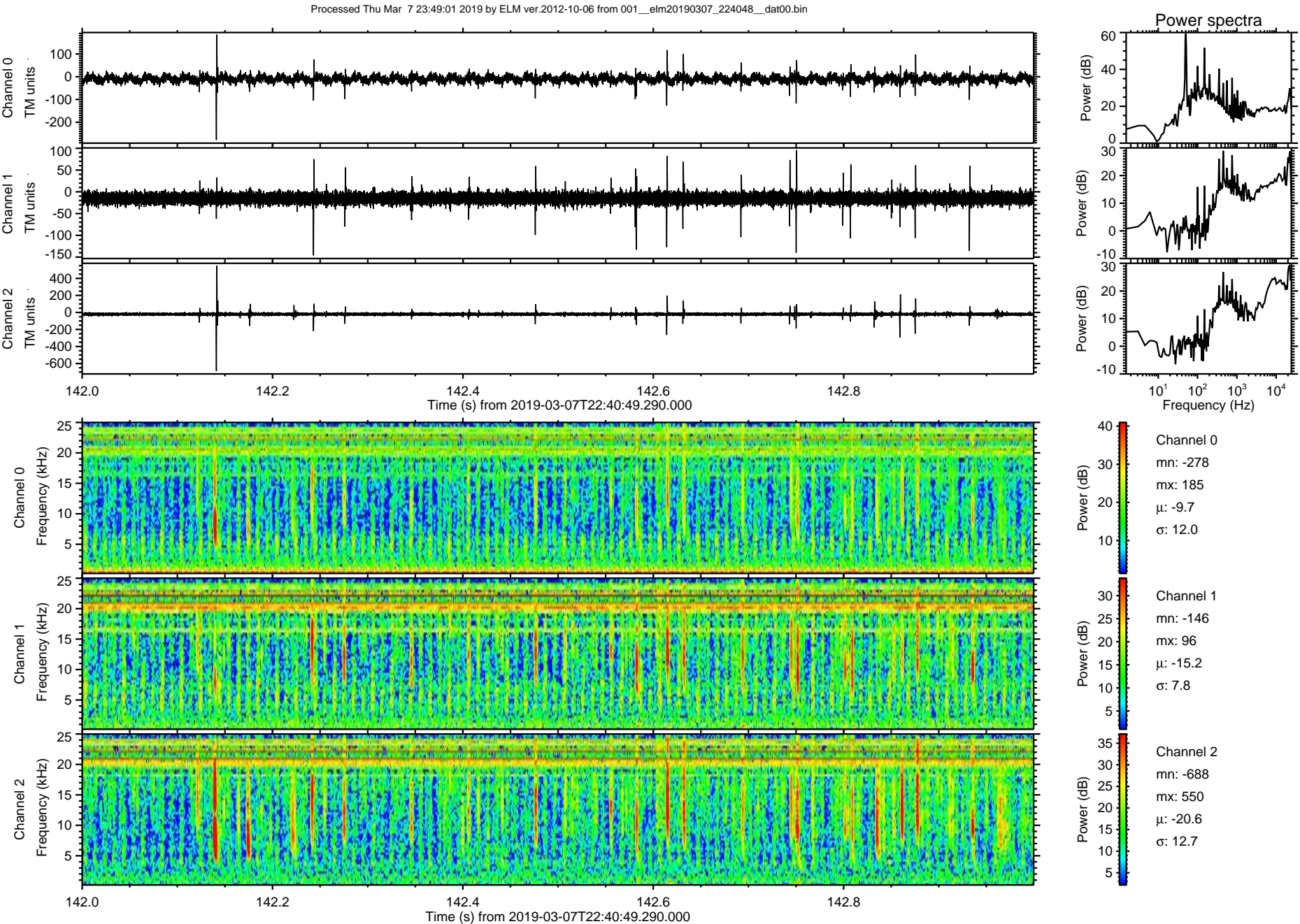



Processed Thu Mar 7 23:49:02 2019 by ELM ver.2012-10-06 from 001\_\_elm20190307\_224048\_\_dat00.bin

