

# ELMAVAN 3D WAVEFORMS (Measured data sampled at 50 kHz) 51000 packets of 144 samples from 2019-03-07T22:35:49.070.999.

Processed Thu Mar 7 23:43:43 2019 by ELM ver.2012-10-06 from 001\_\_elm20190307\_223548\_\_dat00.bin

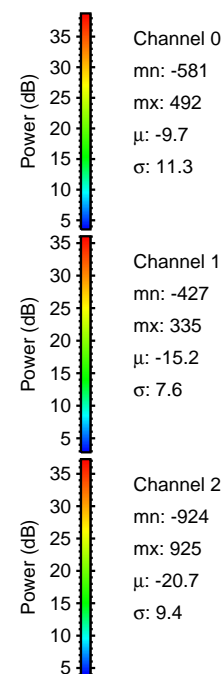

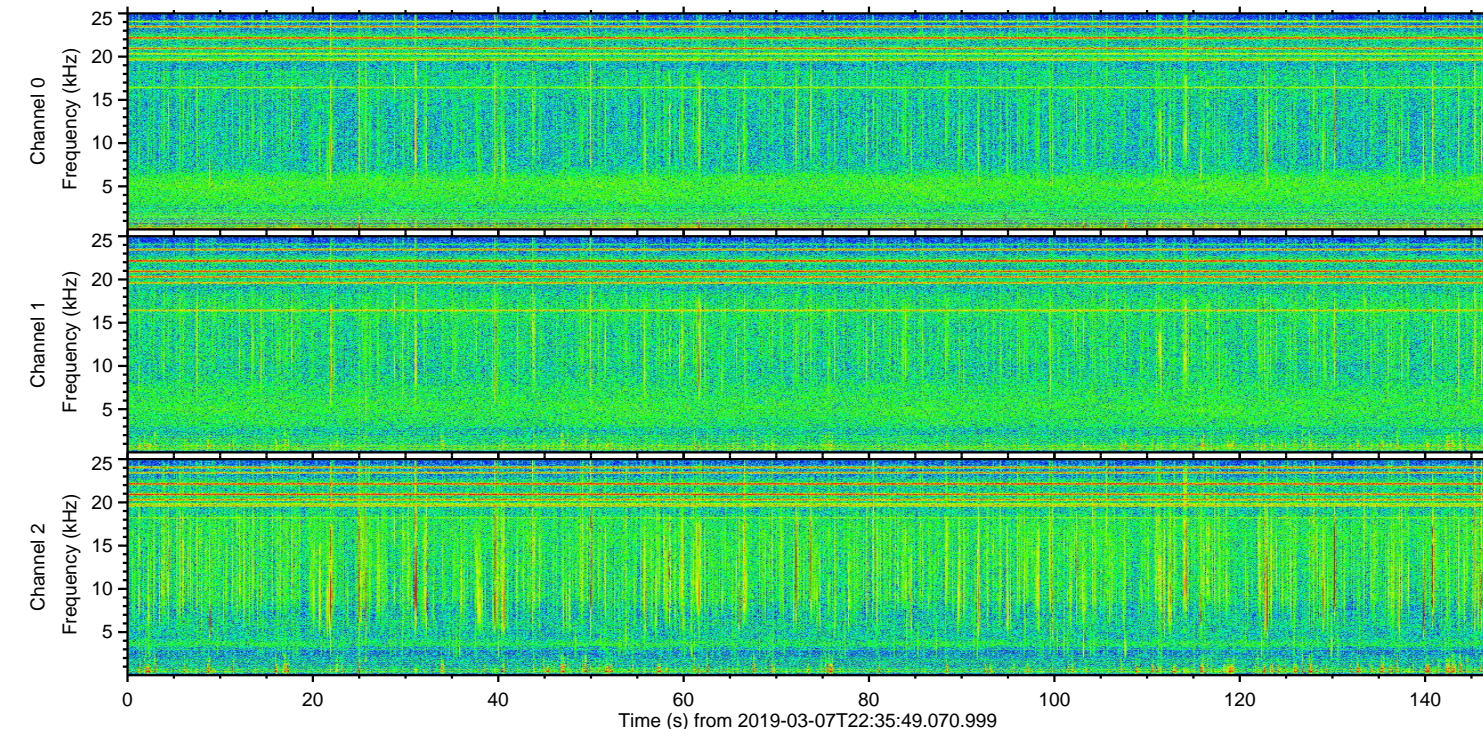
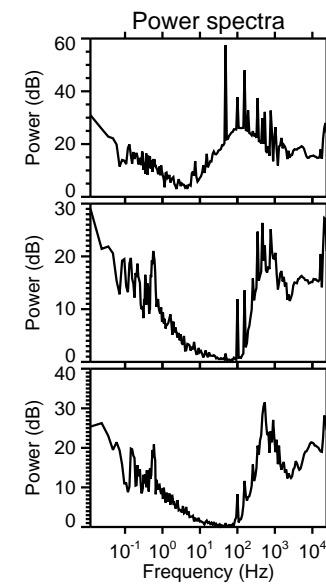
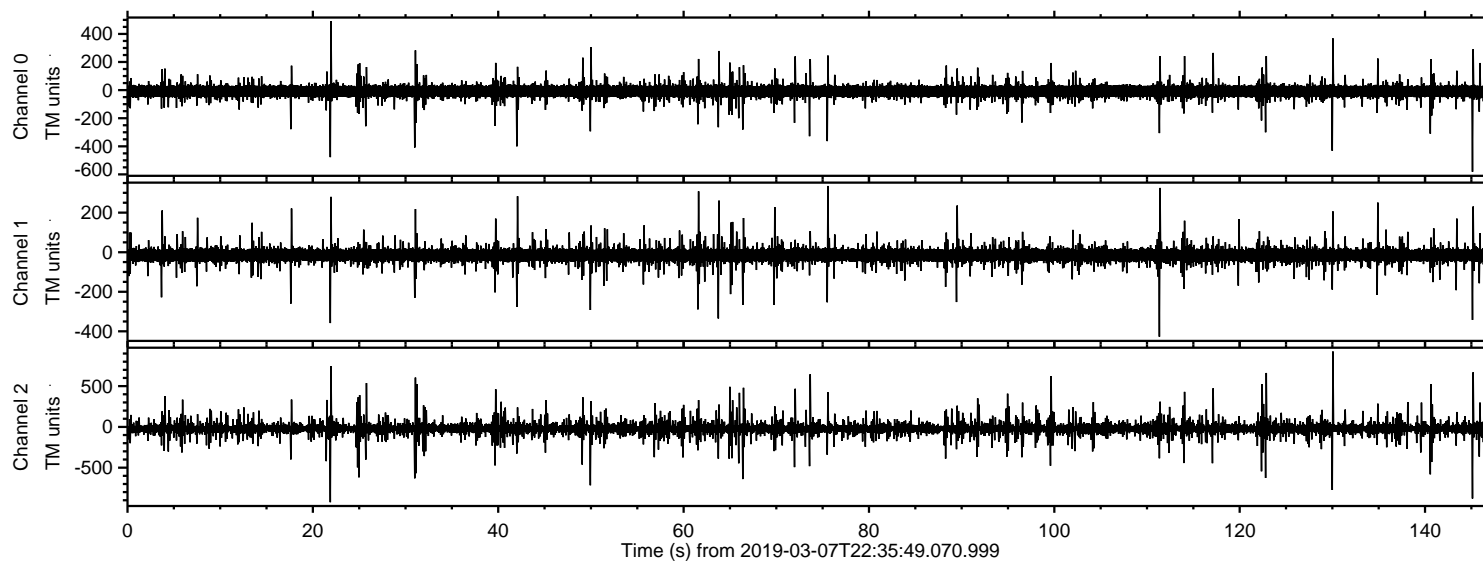

ELMAVAN 3D WAVEFORMS (Measured data sampled at 50 kHz) 51000 packets of 144 samples from 2019-03-07T22:35:49.070.999. Part 131/147

Processed Thu Mar 7 23:43:48 2019 by ELM ver.2012-10-06 from 001\_\_elm20190307\_223548\_\_dat00.bin

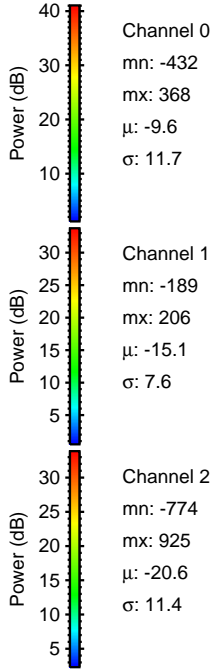
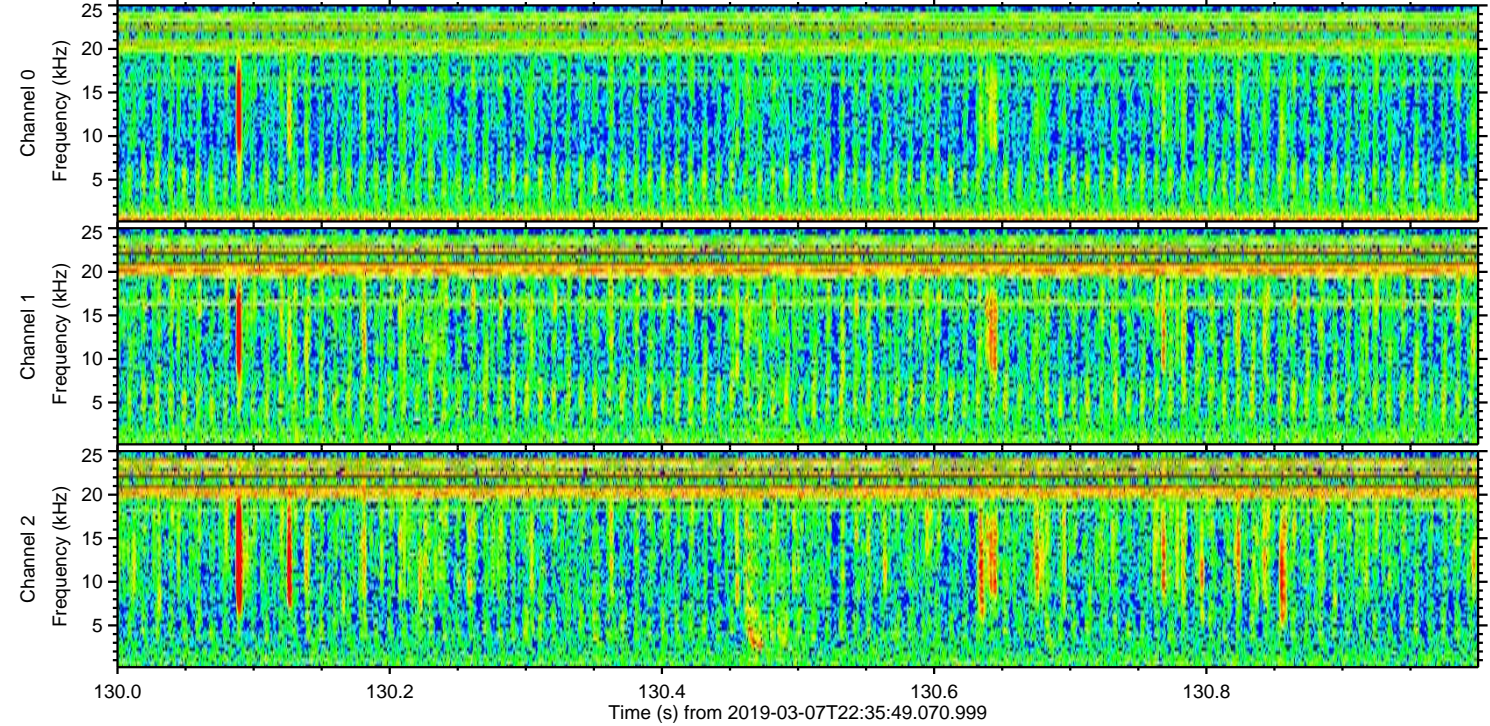
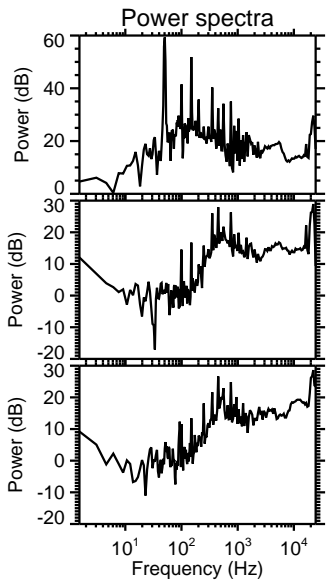
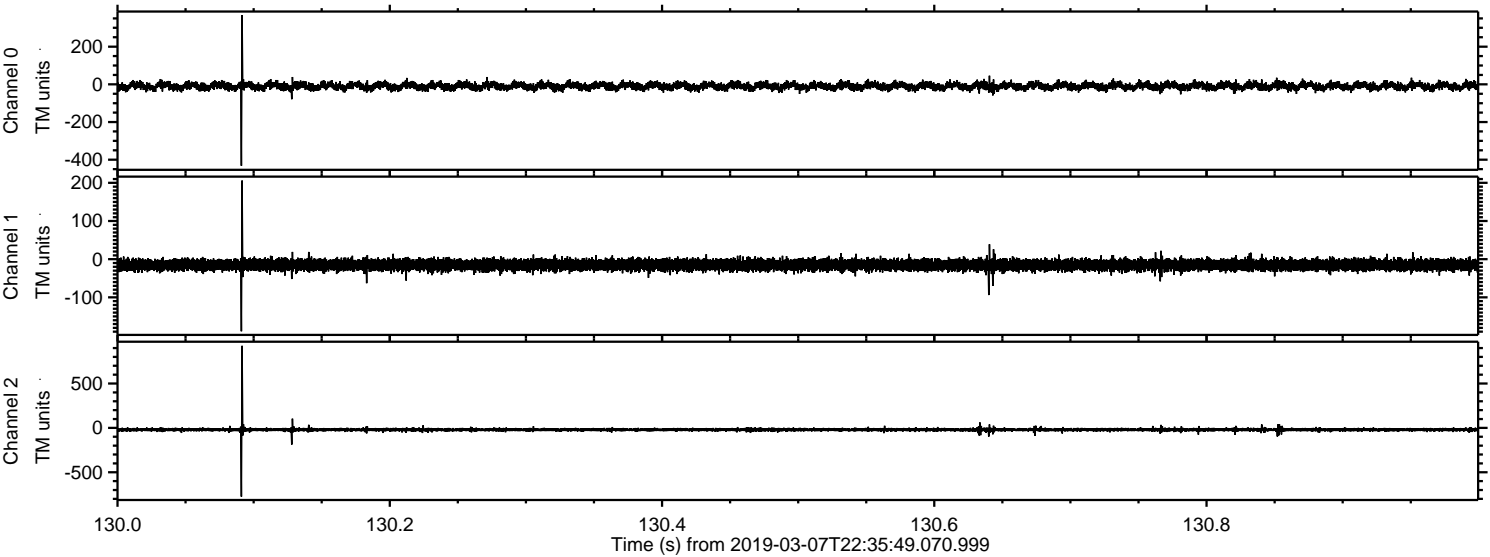



Processed Thu Mar 7 23:43:49 2019 by ELM ver.2012-10-06 from 001\_\_elm20190307\_223548\_\_dat00.bin

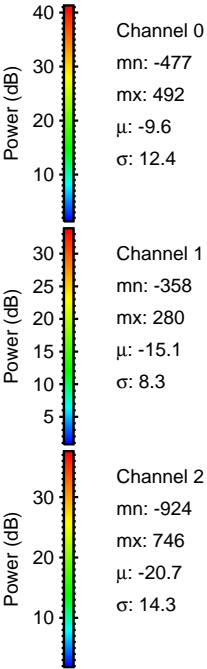
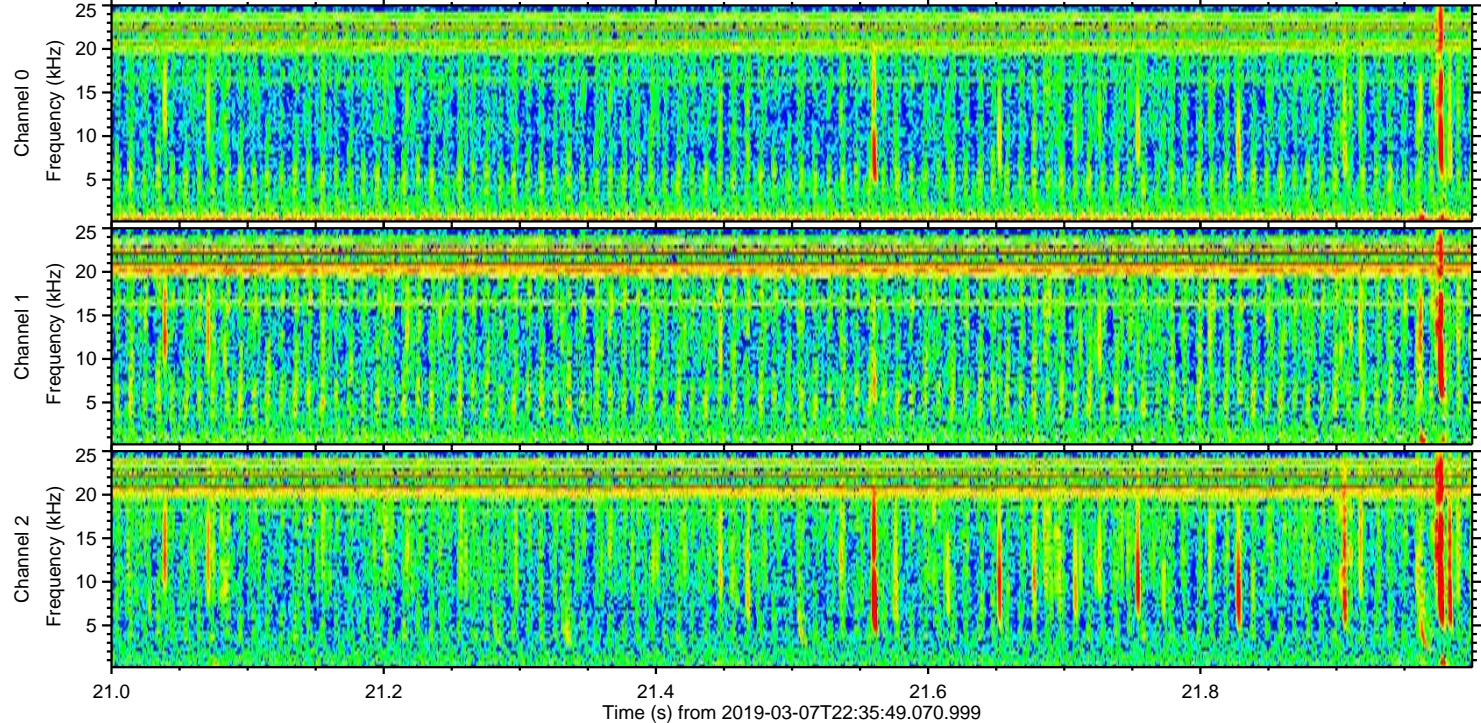
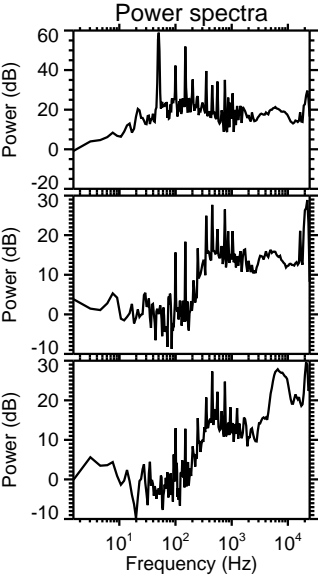
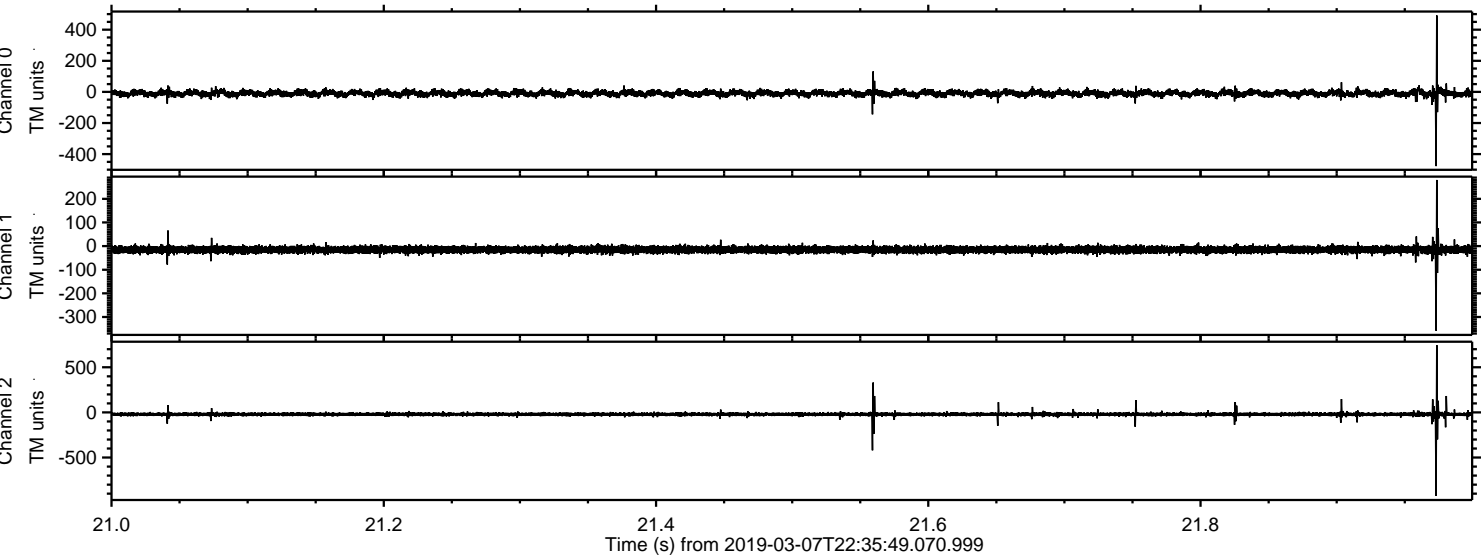



ELMAVAN 3D WAVEFORMS (Measured data sampled at 50 kHz) 51000 packets of 144 samples from 2019-03-07T22:35:49.070.999. Part 146/147

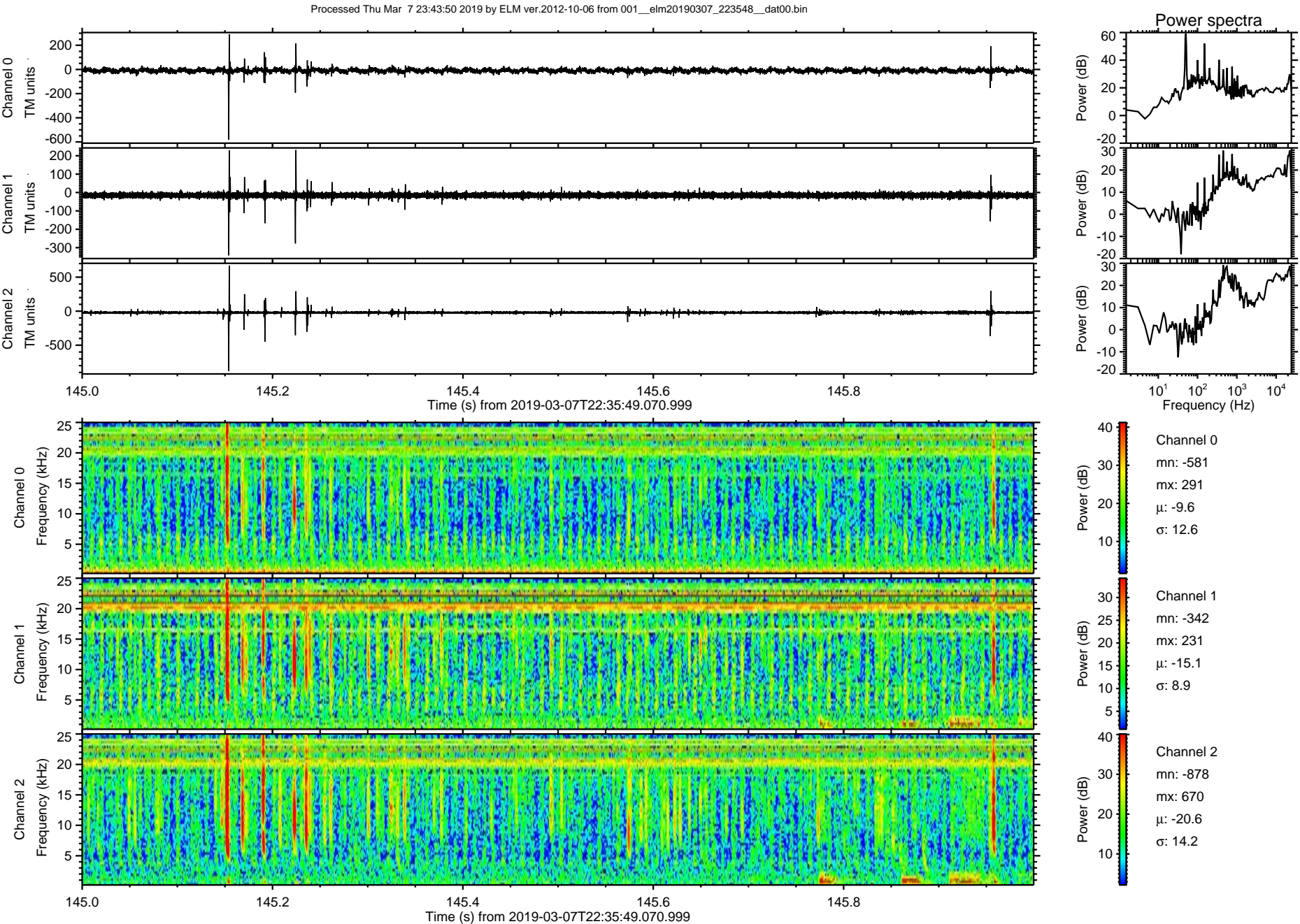



Processed Thu Mar 7 23:43:50 2019 by ELM ver.2012-10-06 from 001\_\_elm20190307\_223548\_\_dat00.bin

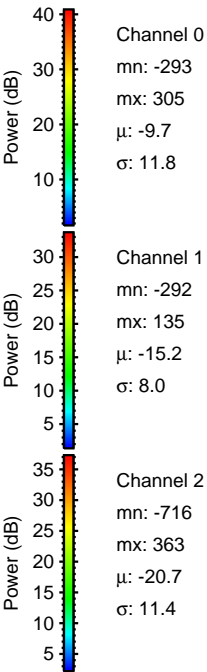
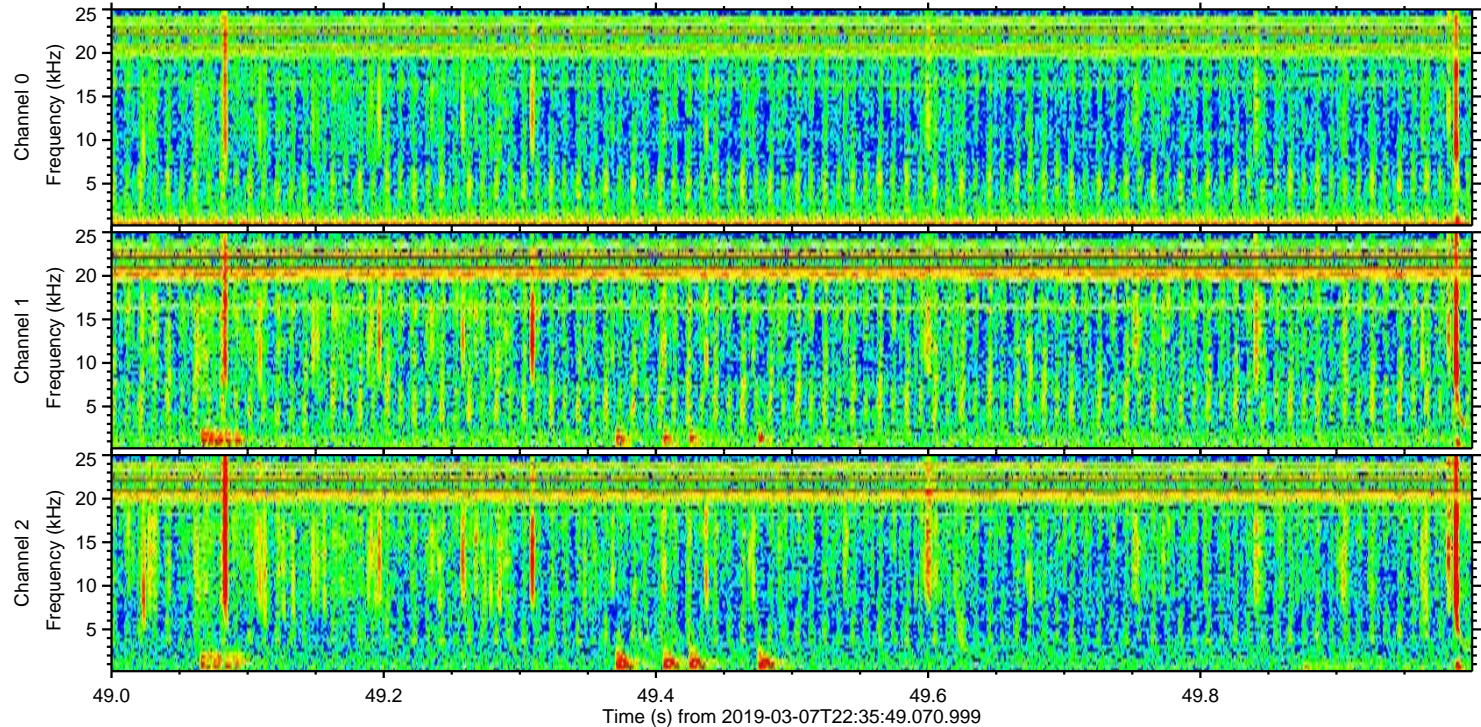
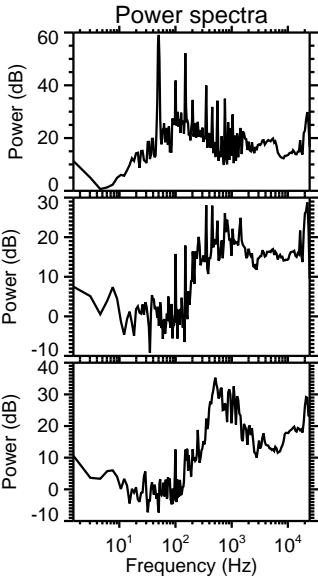
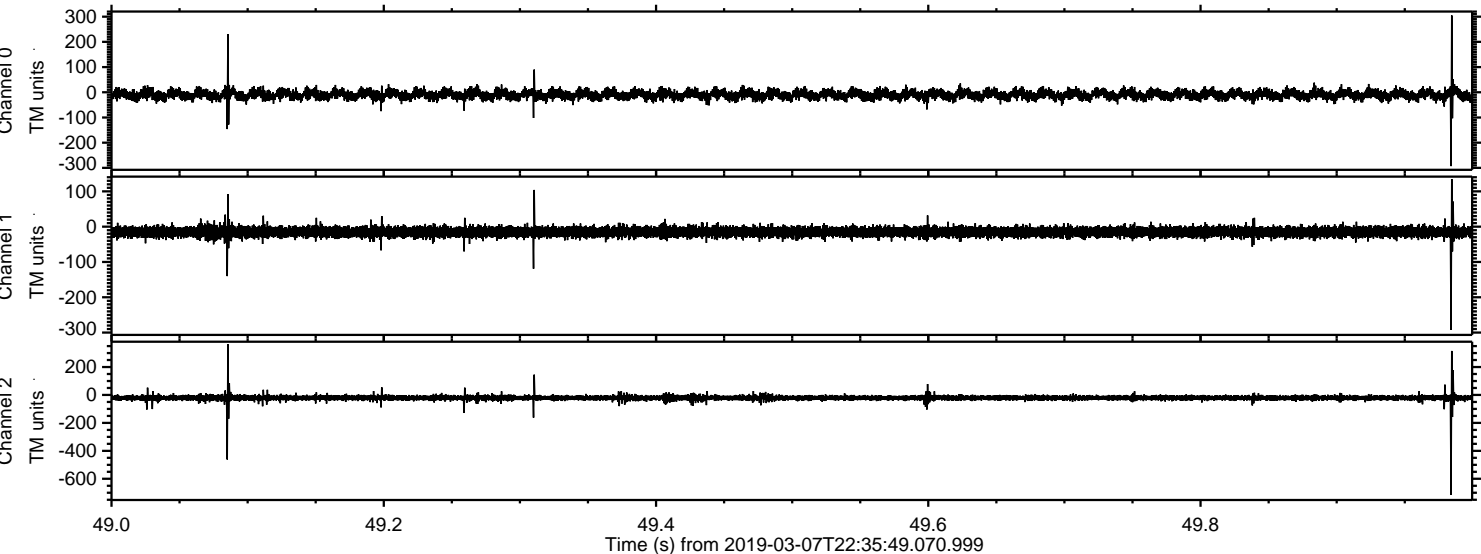



ELMAVAN 3D WAVEFORMS (Measured data sampled at 50 kHz) 51000 packets of 144 samples from 2019-03-07T22:35:49.070.999. Part 123/147

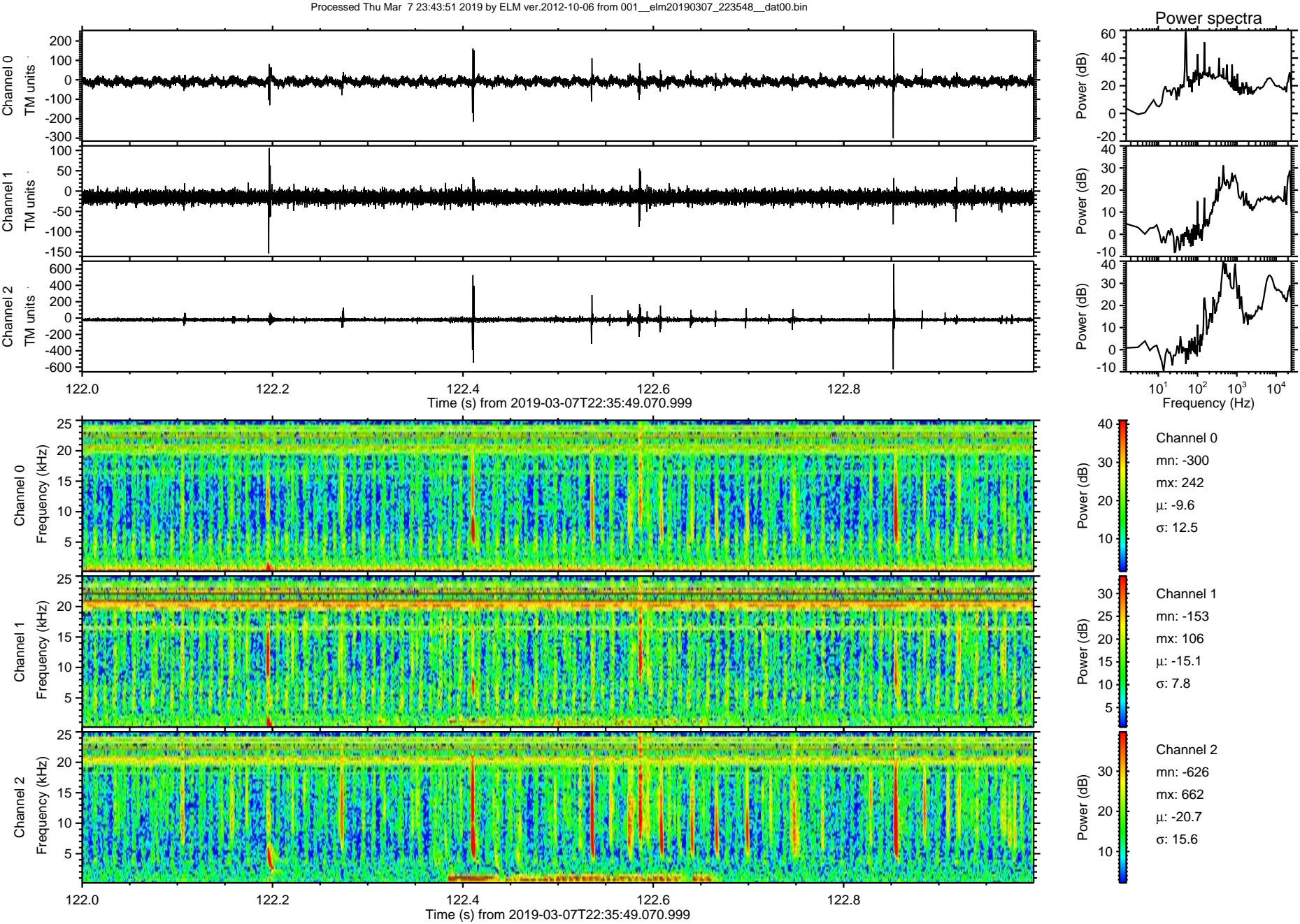



Processed Thu Mar 7 23:43:51 2019 by ELM ver.2012-10-06 from 001\_\_elm20190307\_223548\_\_dat00.bin

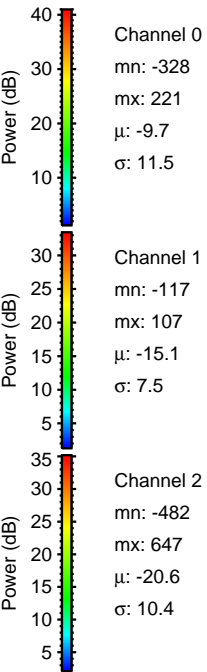
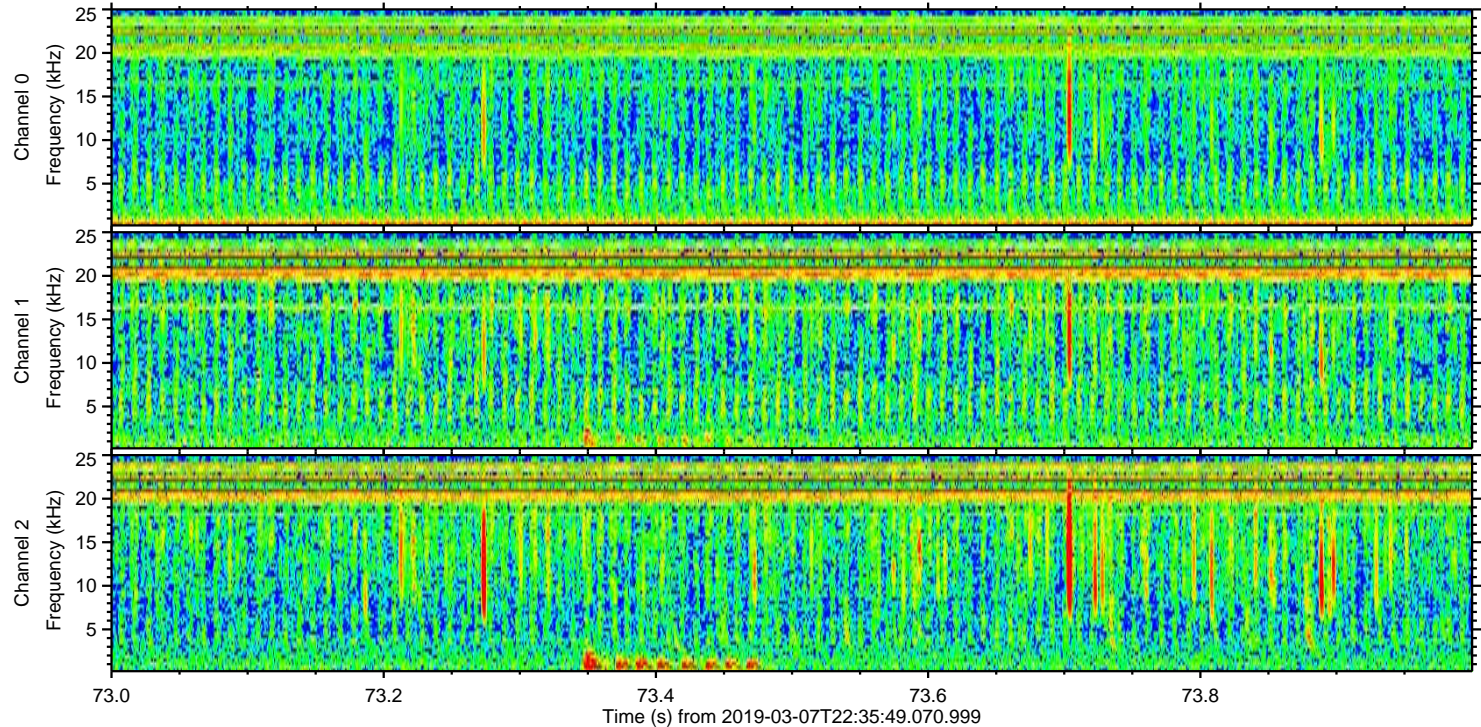
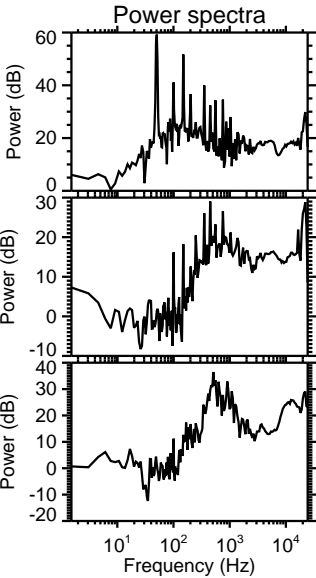
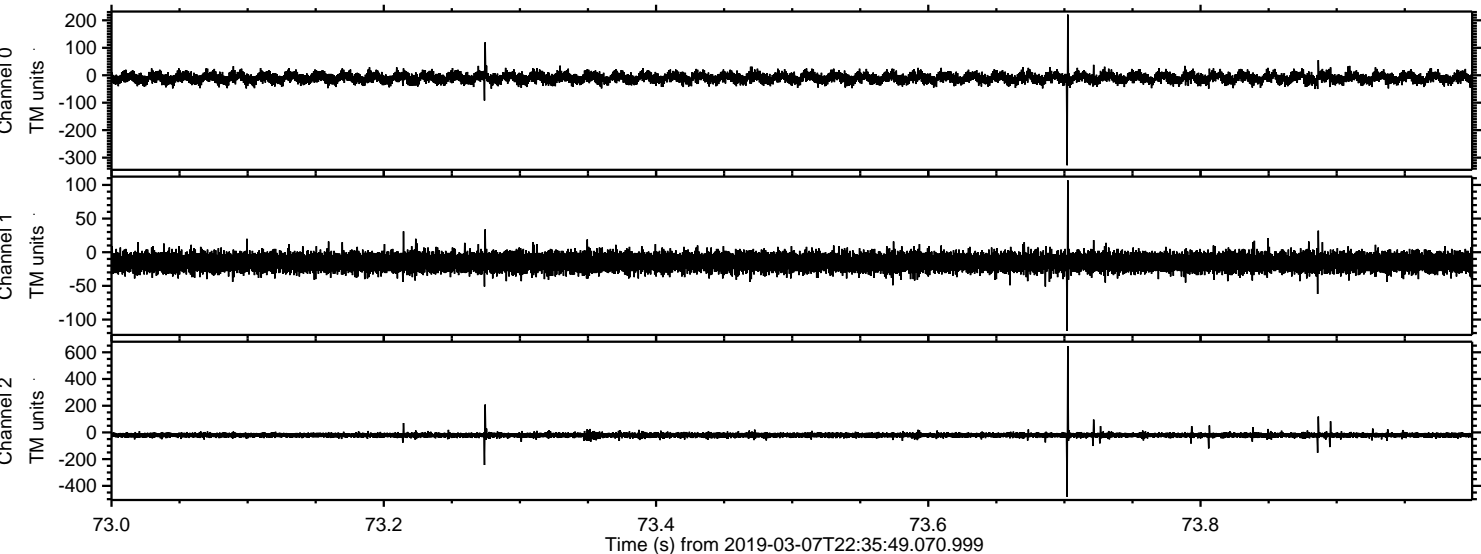



Processed Thu Mar 7 23:43:52 2019 by ELM ver.2012-10-06 from 001\_\_elm20190307\_223548\_\_dat00.bin

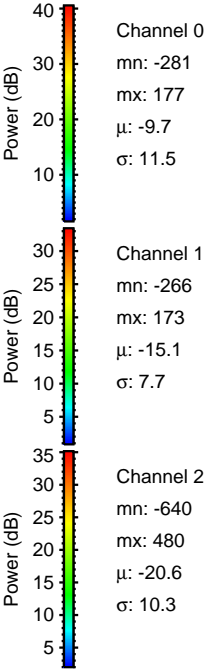
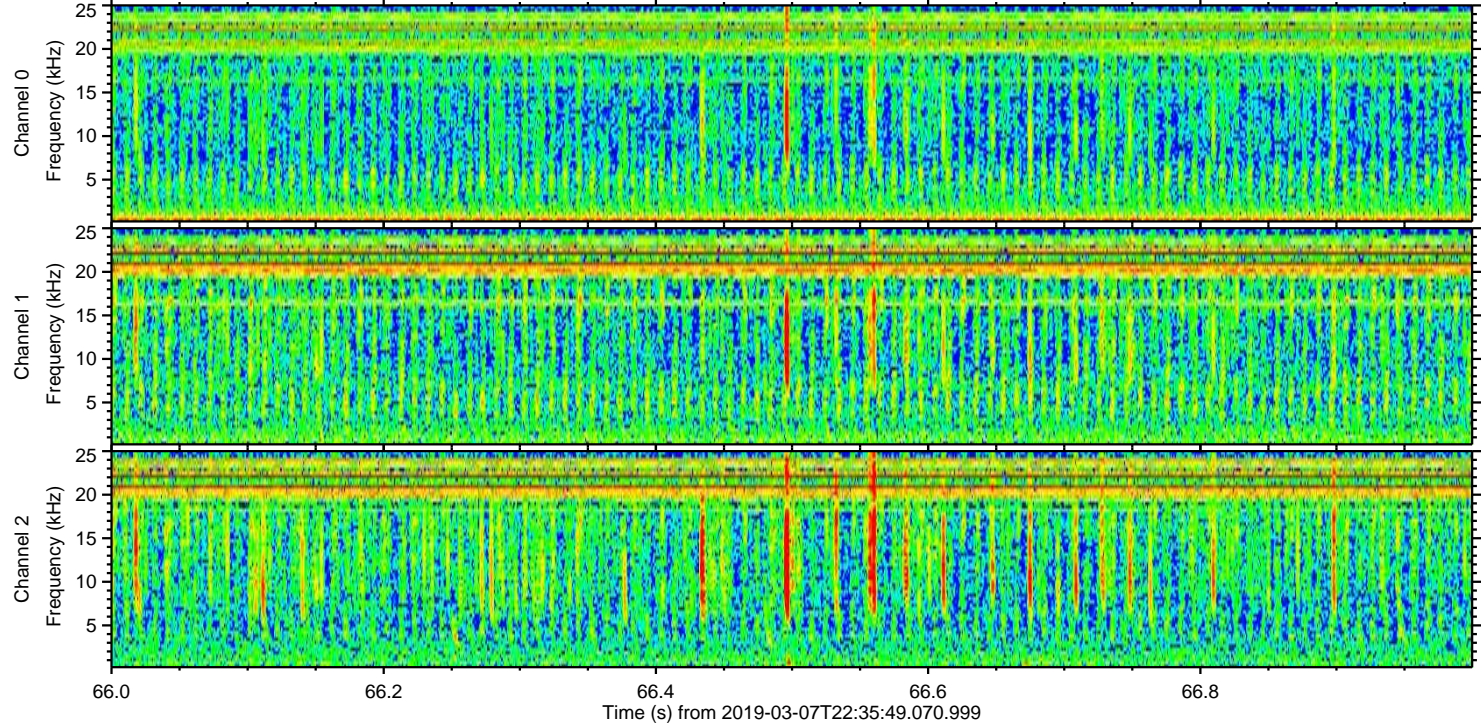
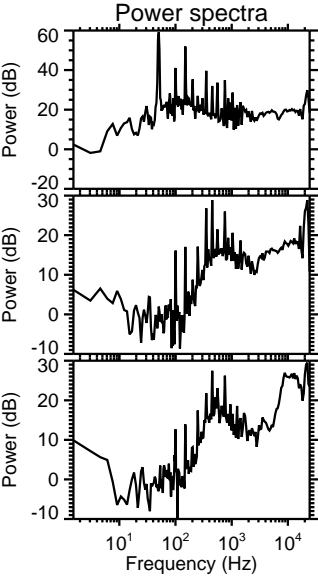
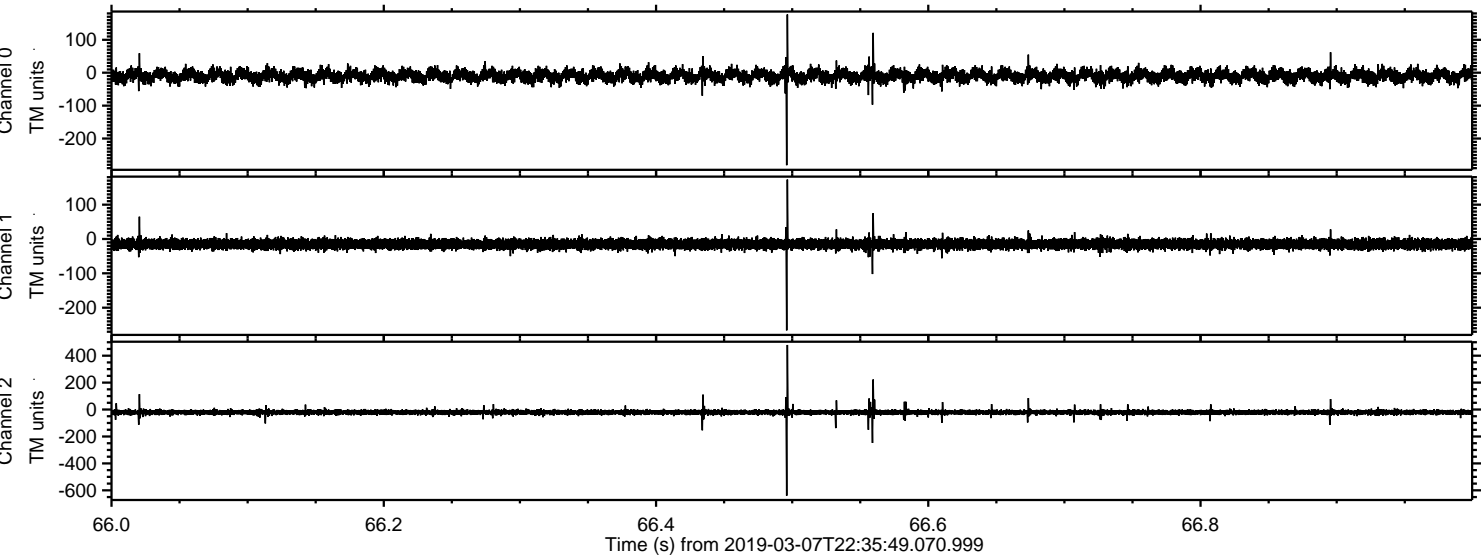



Processed Thu Mar 7 23:43:53 2019 by ELM ver.2012-10-06 from 001\_\_elm20190307\_223548\_\_dat00.bin

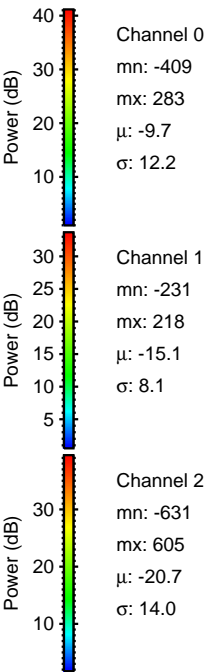
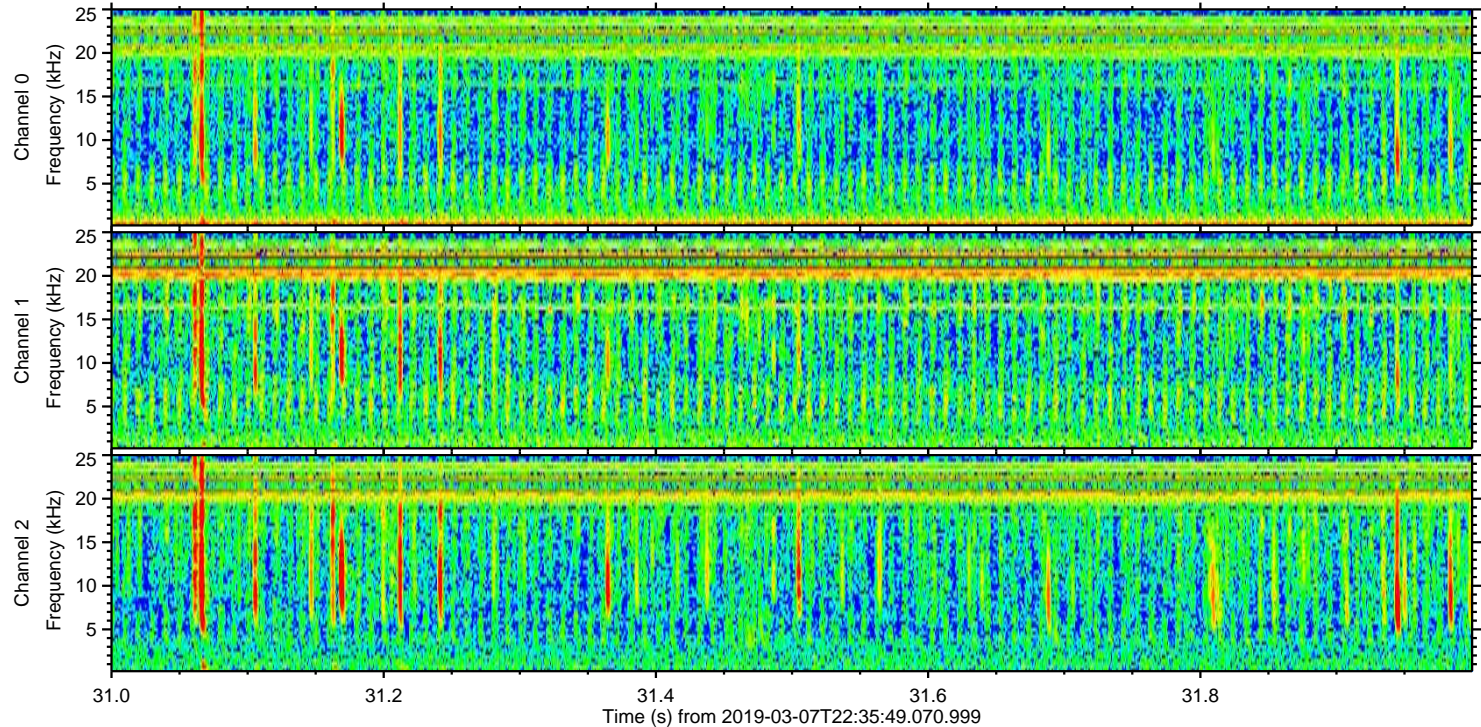
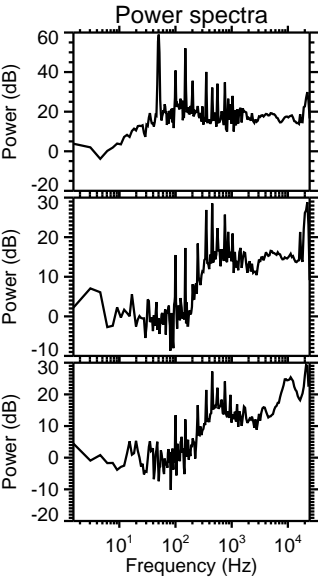
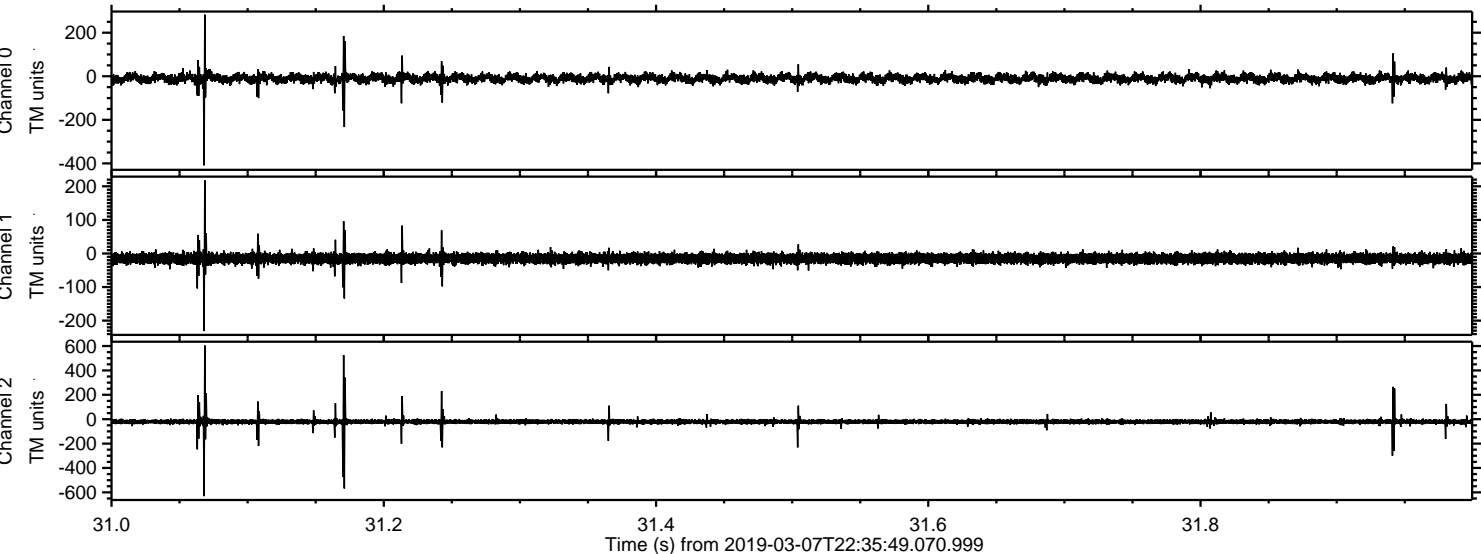



ELMAVAN 3D WAVEFORMS (Measured data sampled at 50 kHz) 51000 packets of 144 samples from 2019-03-07T22:35:49.070.999. Part 100/147

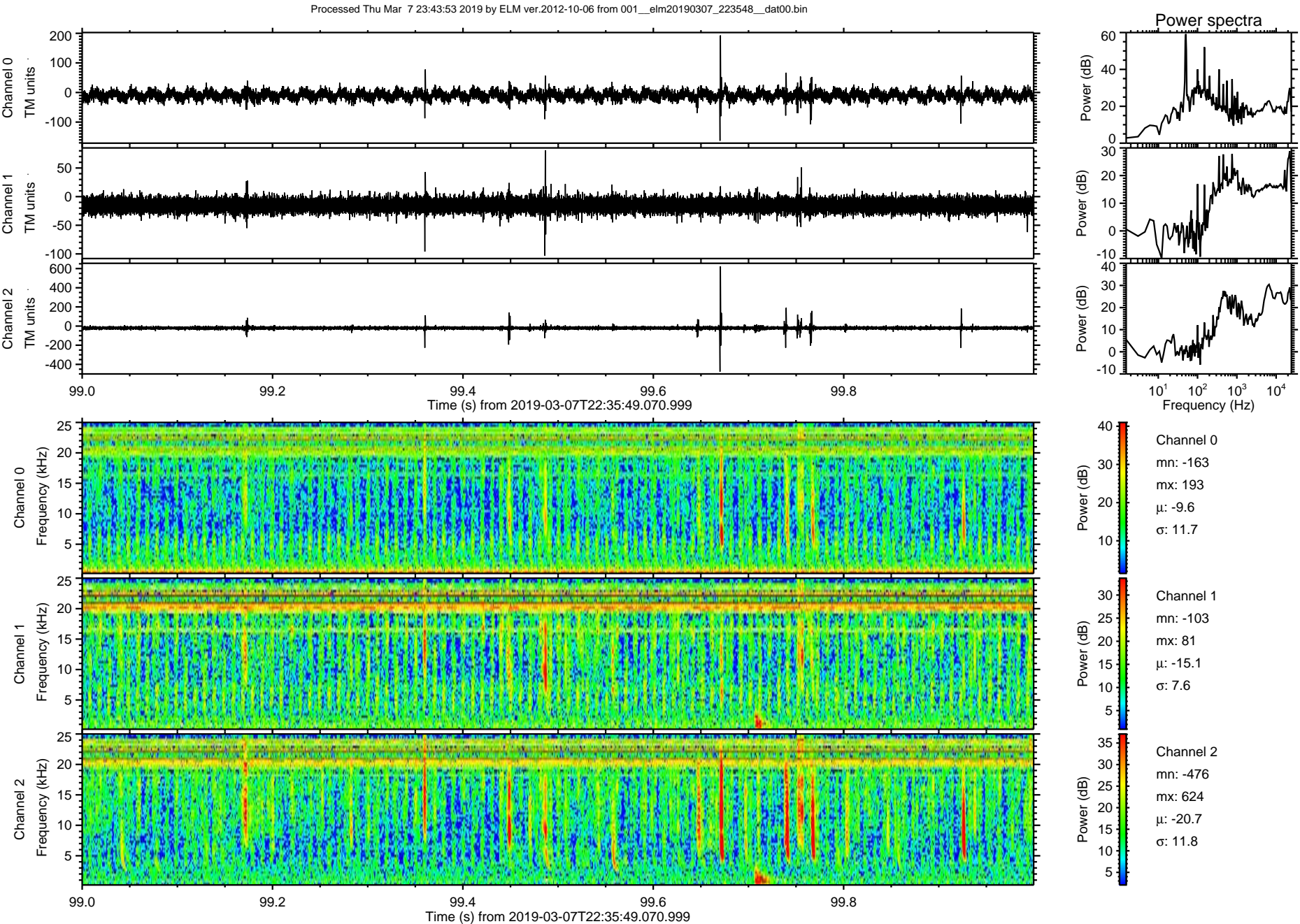



Processed Thu Mar 7 23:43:54 2019 by ELM ver.2012-10-06 from 001\_\_elm20190307\_223548\_\_dat00.bin

