

ELMAVAN 3D WAVEFORMS (Measured data sampled at 50 kHz) 51000 packets of 144 samples from 2019-03-07T05:25:04.723.999.

Processed Thu Mar 7 06:33:30 2019 by ELM ver.2012-10-06 from 001__elm20190307_052503__dat00.bin

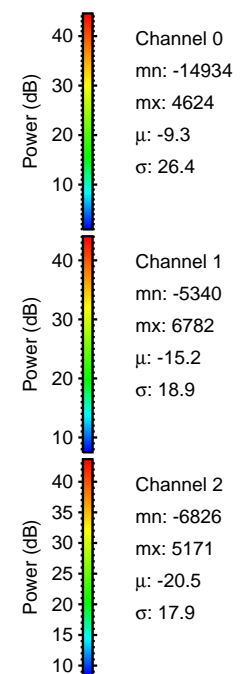

Processed Thu Mar 7 06:33:39 2019 by ELM ver.2012-10-06 from 001__elm20190307_052503__dat00.bin

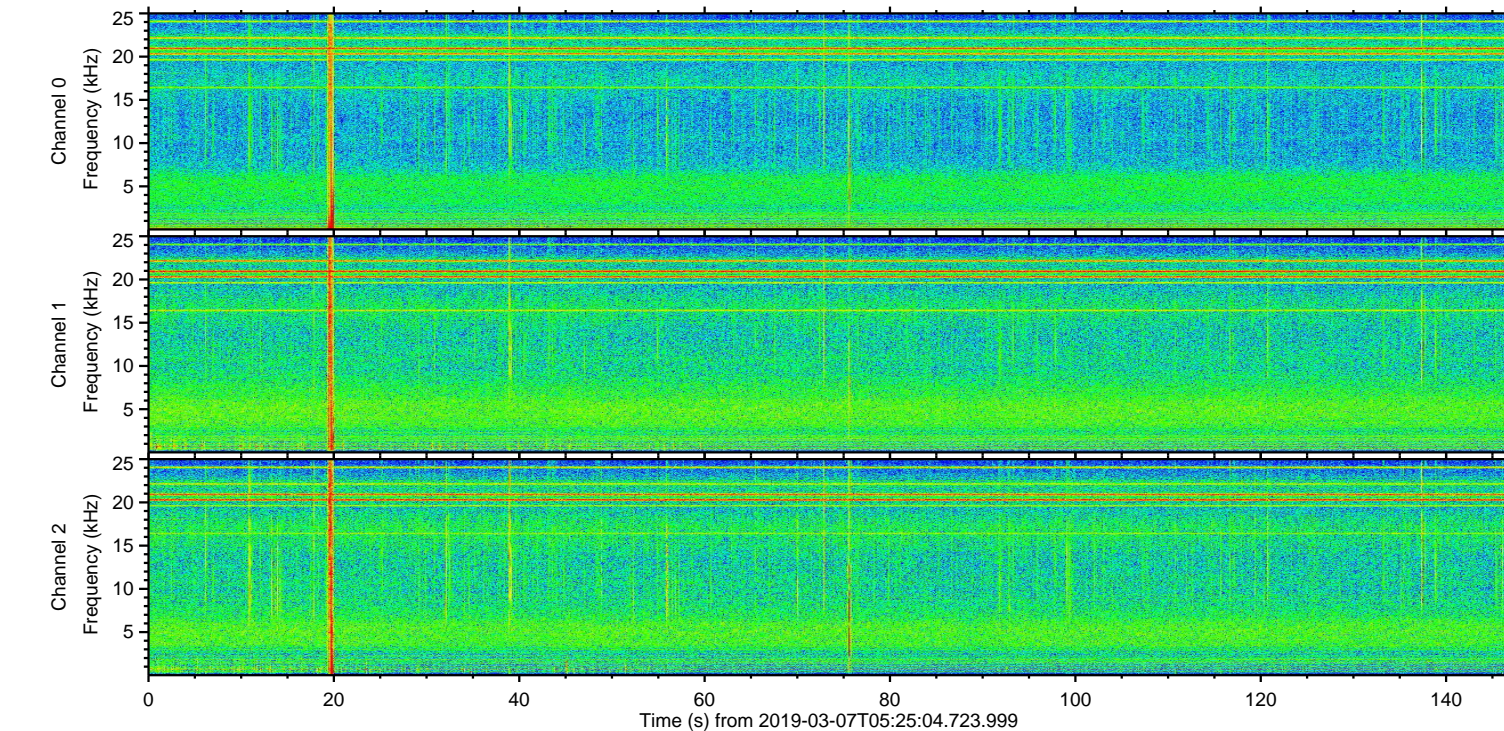
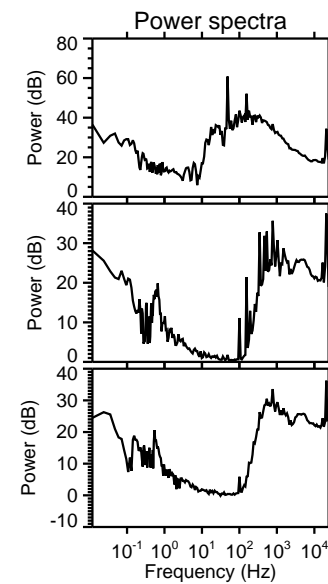
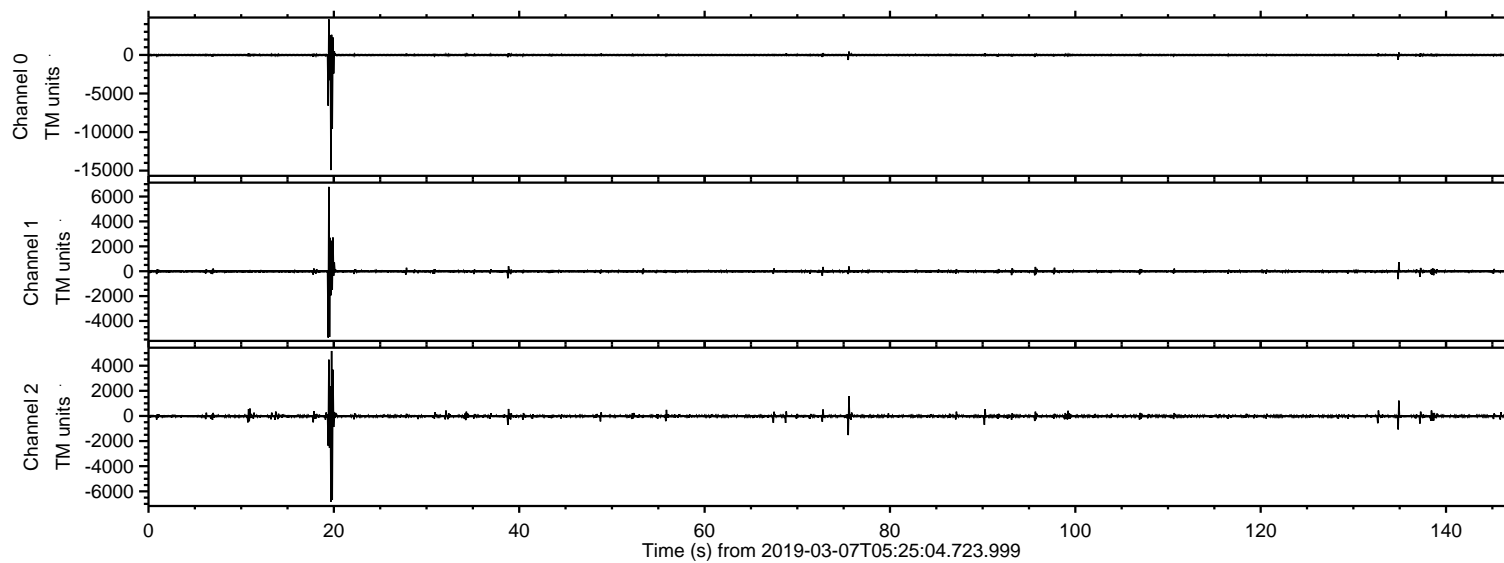
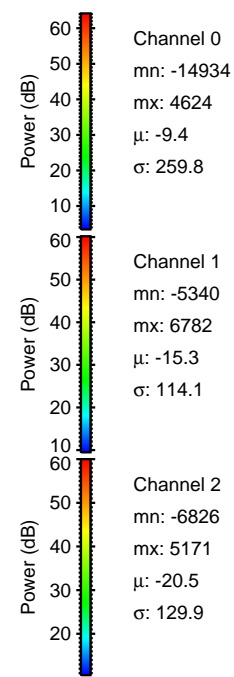
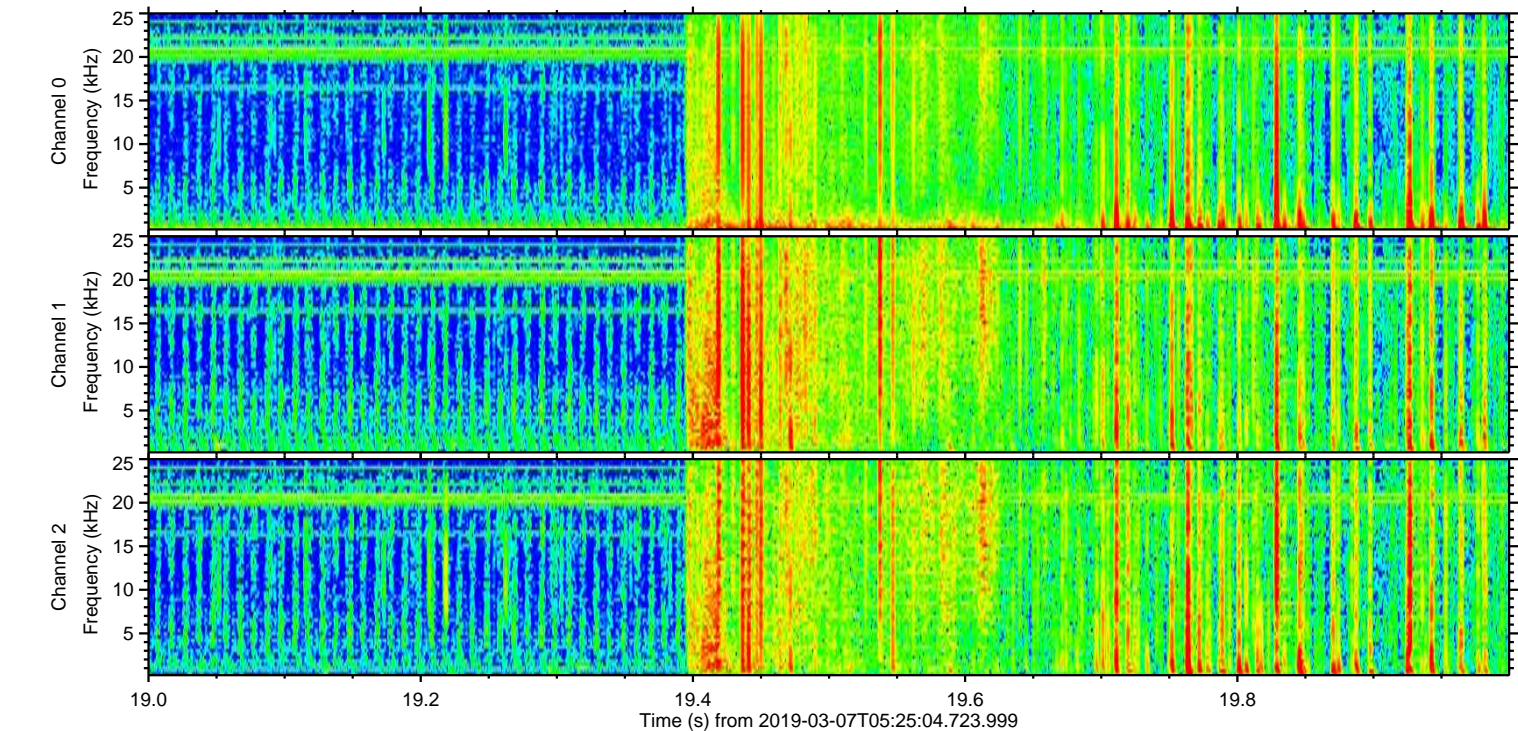
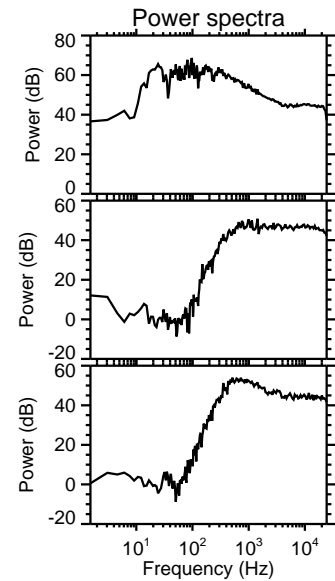
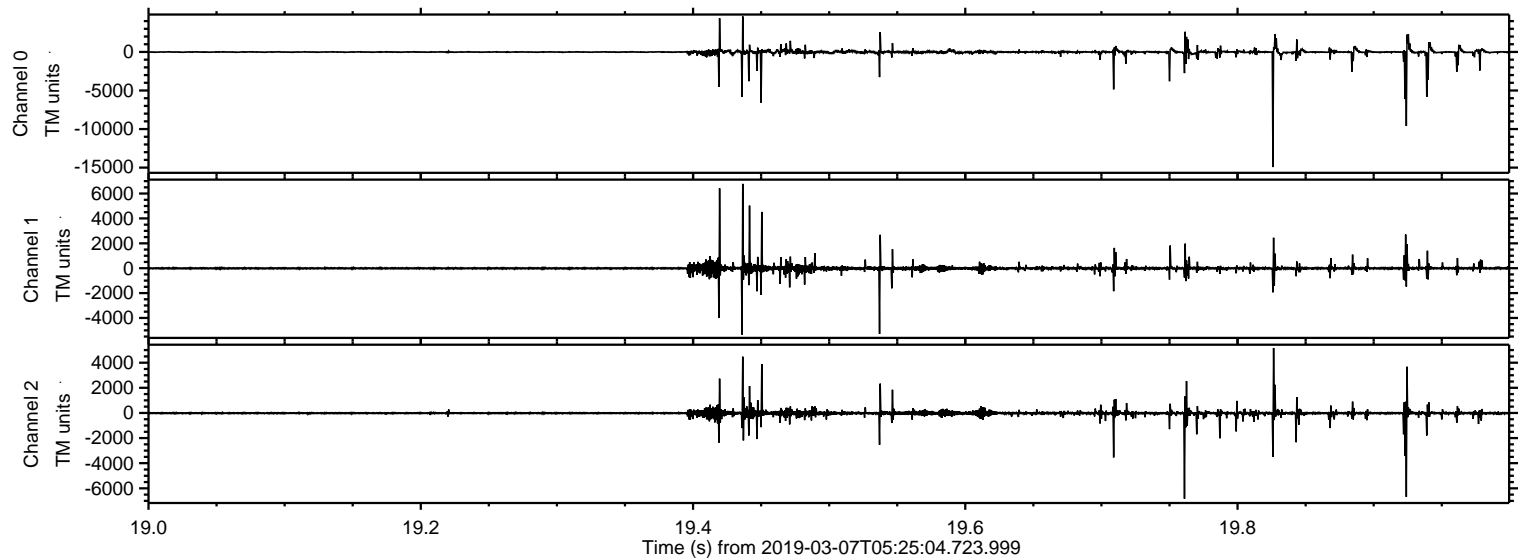

Processed Thu Mar 7 06:33:40 2019 by ELM ver.2012-10-06 from 001__elm20190307_052503__dat00.bin

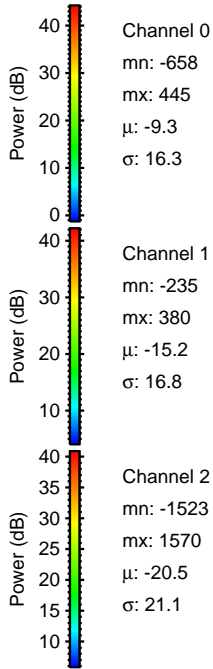
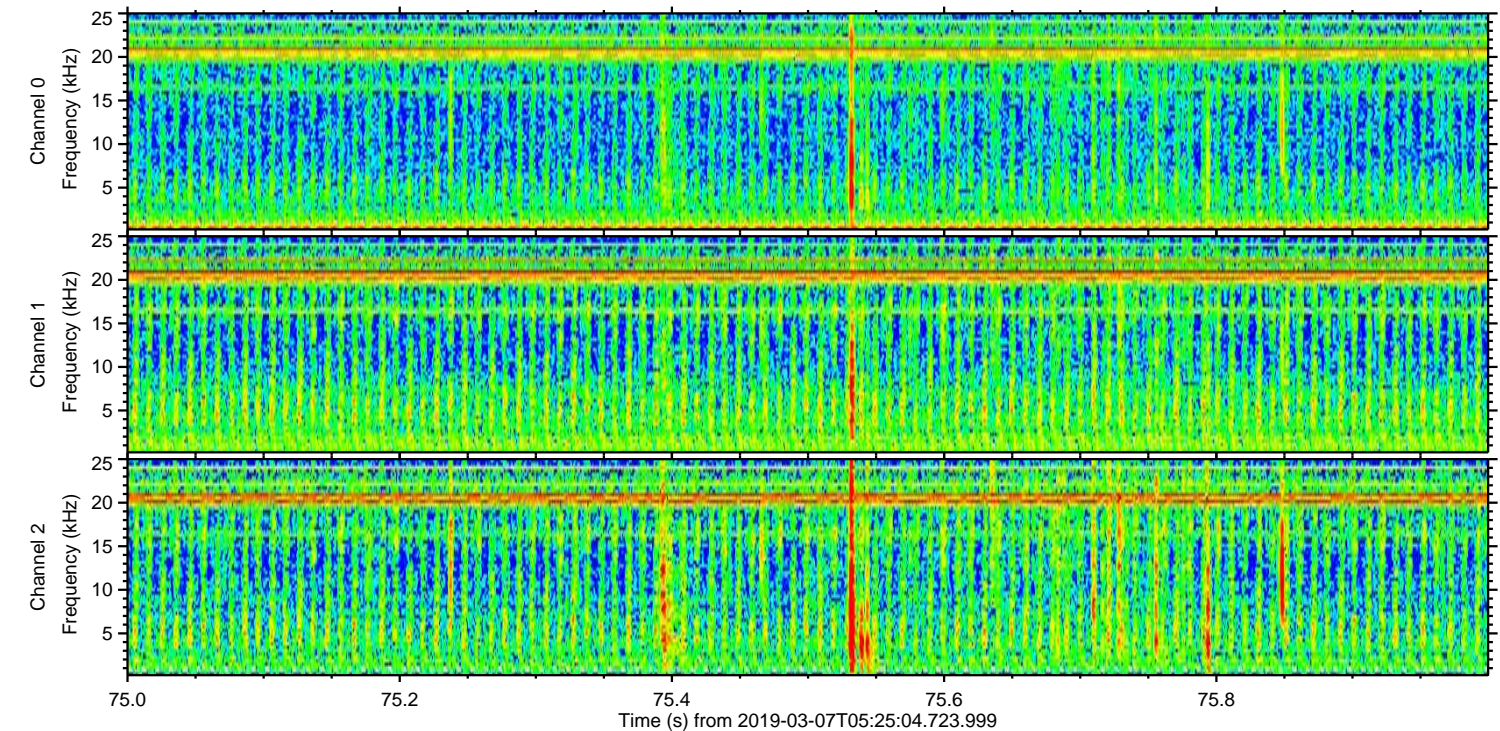
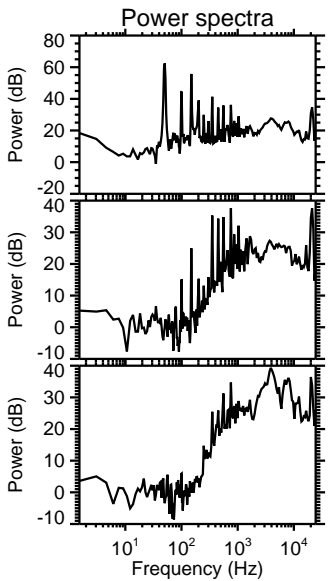
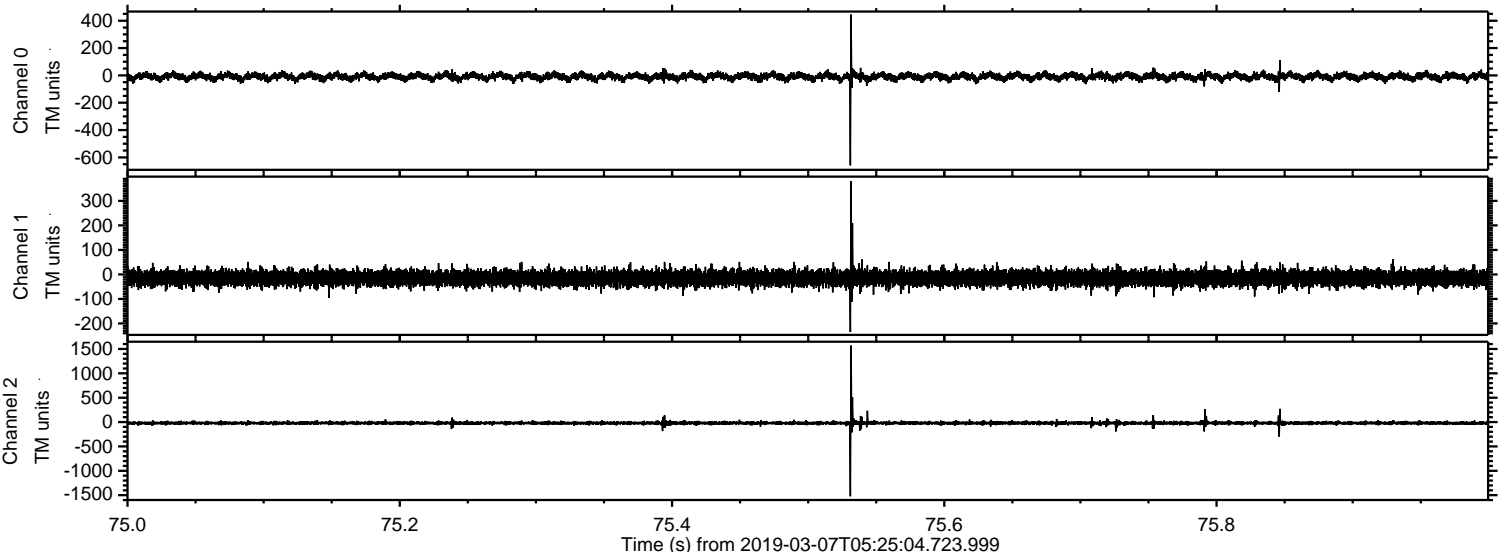

ELMAVAN 3D WAVEFORMS (Measured data sampled at 50 kHz) 51000 packets of 144 samples from 2019-03-07T05:25:04.723.999. Part 135/147

Processed Thu Mar 7 06:33:40 2019 by ELM ver.2012-10-06 from 001__elm20190307_052503__dat00.bin

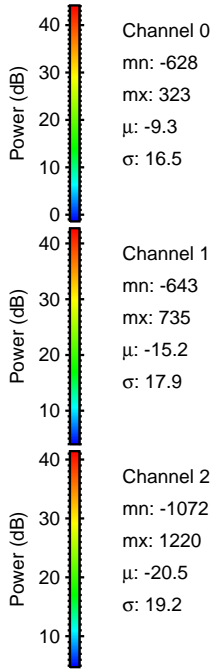
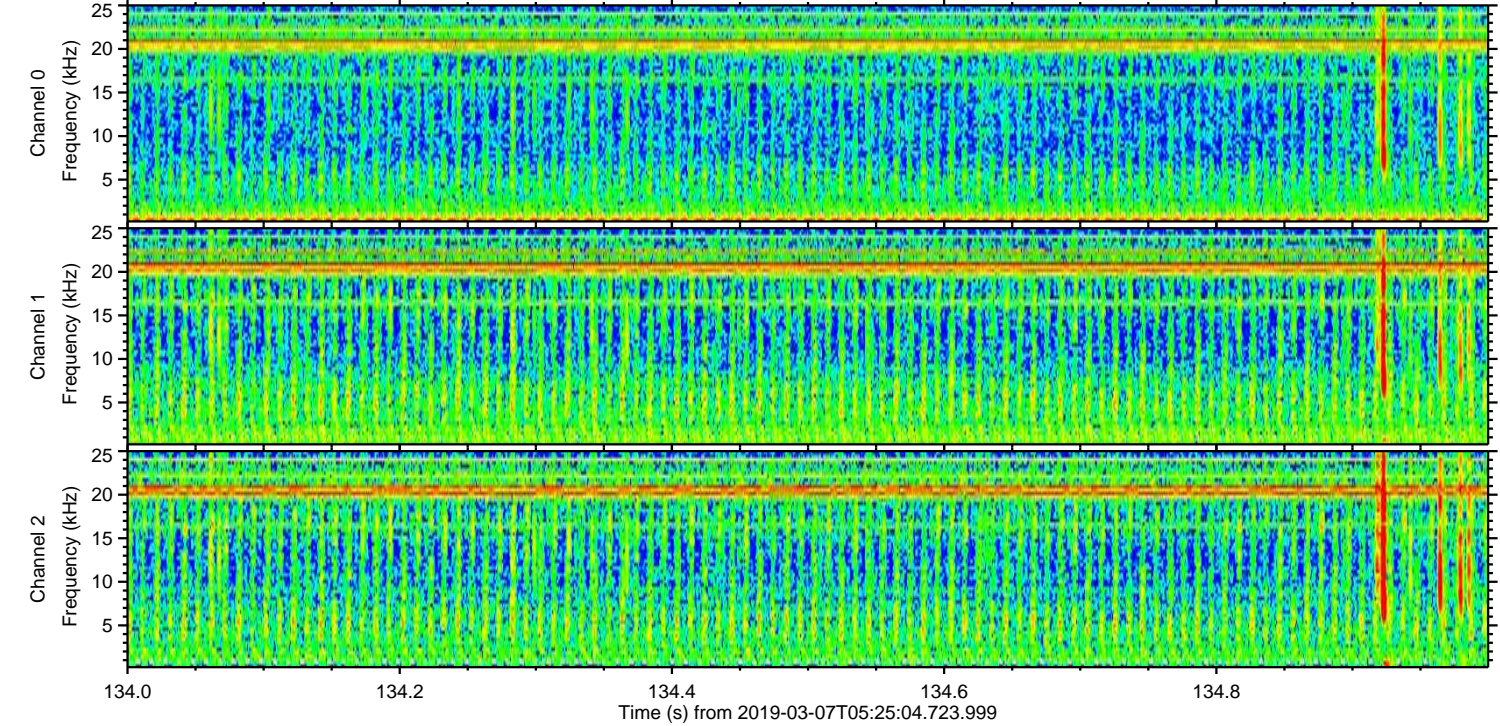
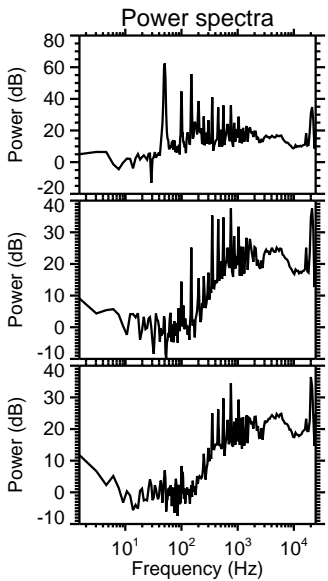
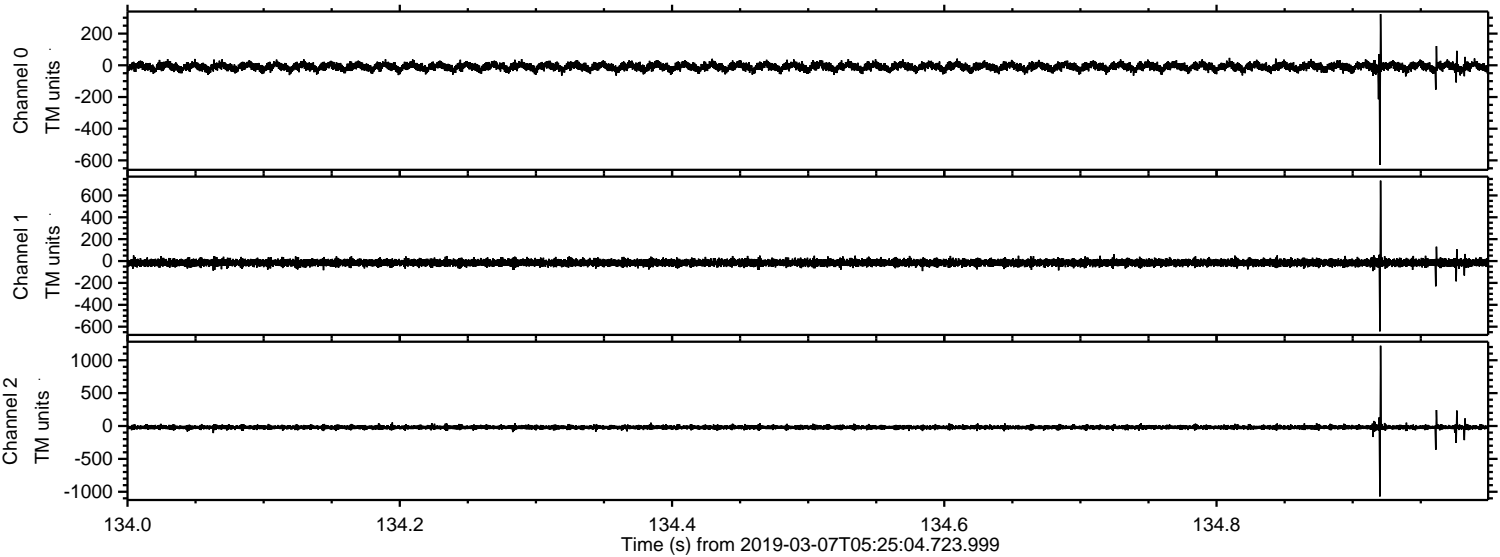

Channel 0
mn: -628
mx: 323
 μ : -9.3
 σ : 16.5

Channel 1
mn: -643
mx: 735
 μ : -15.2
 σ : 17.9

Channel 2
mn: -1072
mx: 1220
 μ : -20.5
 σ : 19.2

Processed Thu Mar 7 06:33:41 2019 by ELM ver.2012-10-06 from 001__elm20190307_052503__dat00.bin

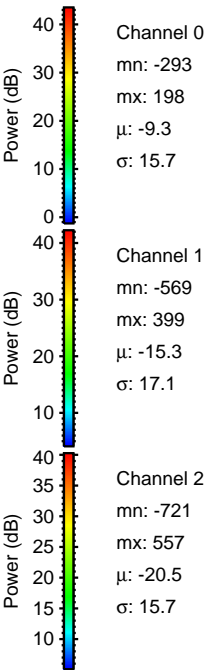
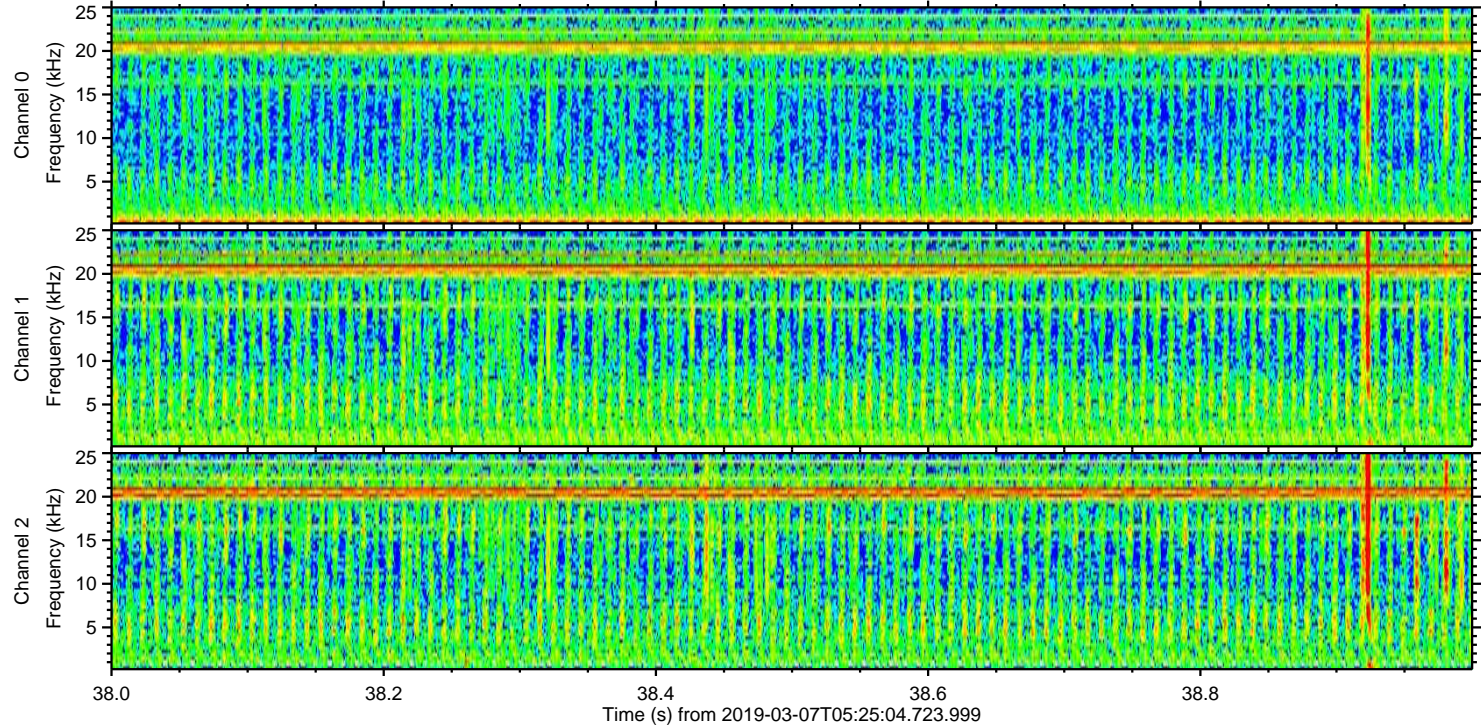
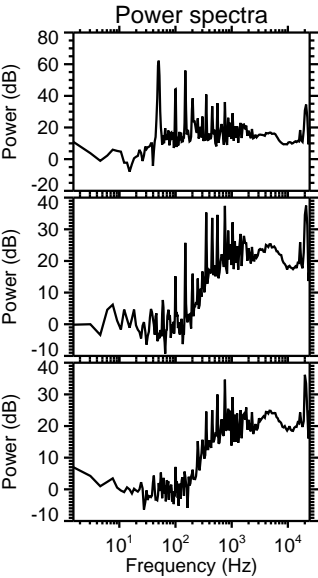
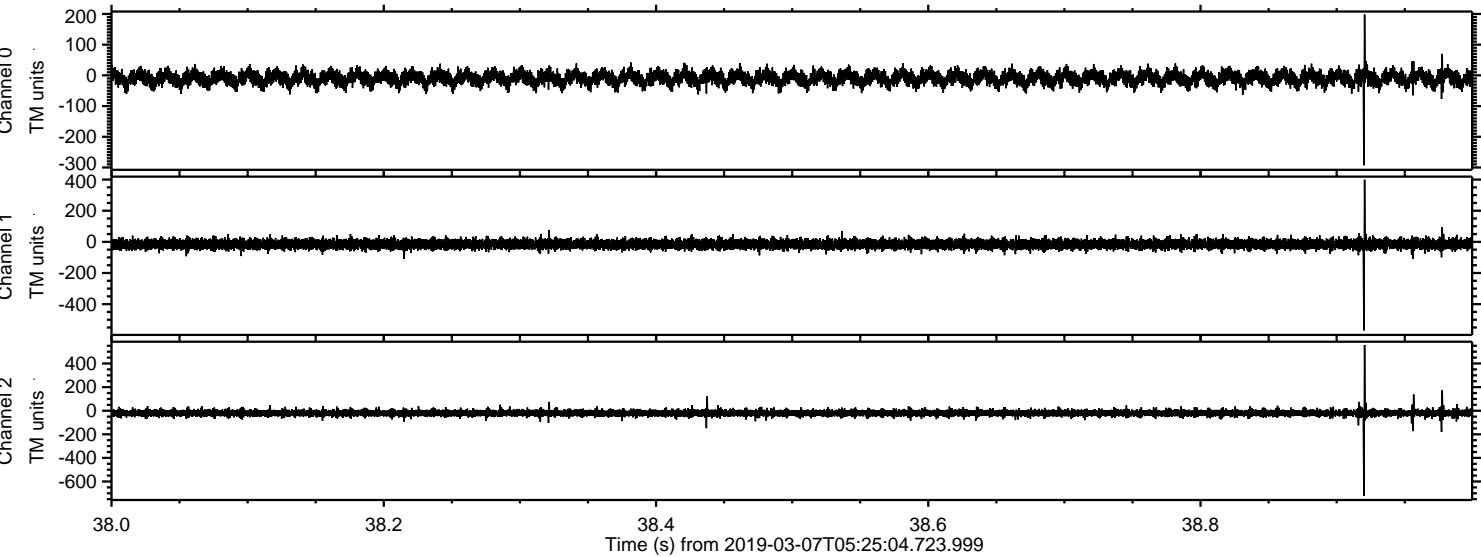

Processed Thu Mar 7 06:33:42 2019 by ELM ver.2012-10-06 from 001__elm20190307_052503__dat00.bin

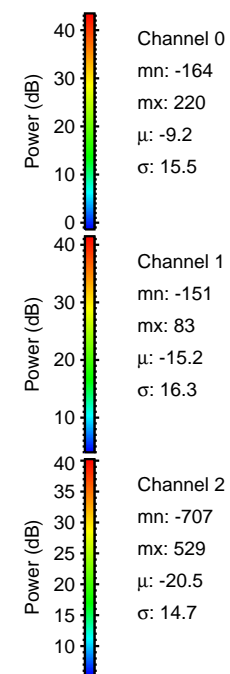
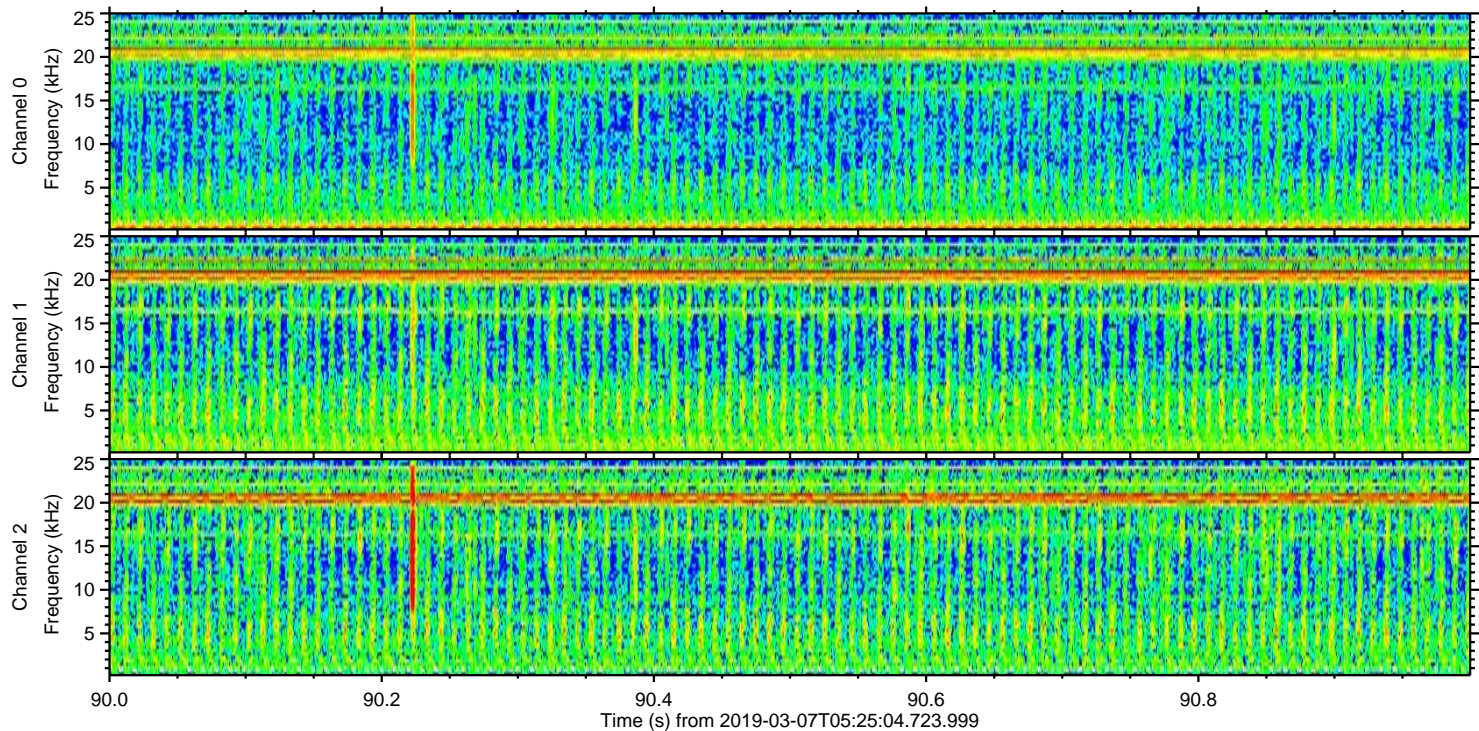
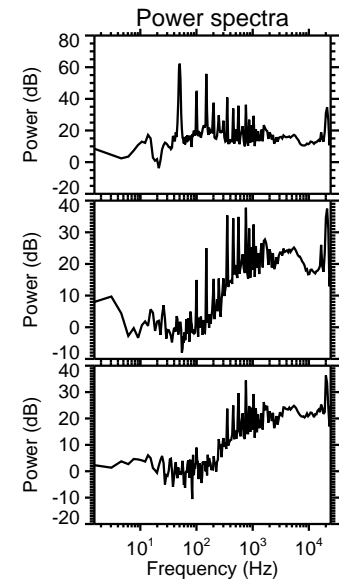
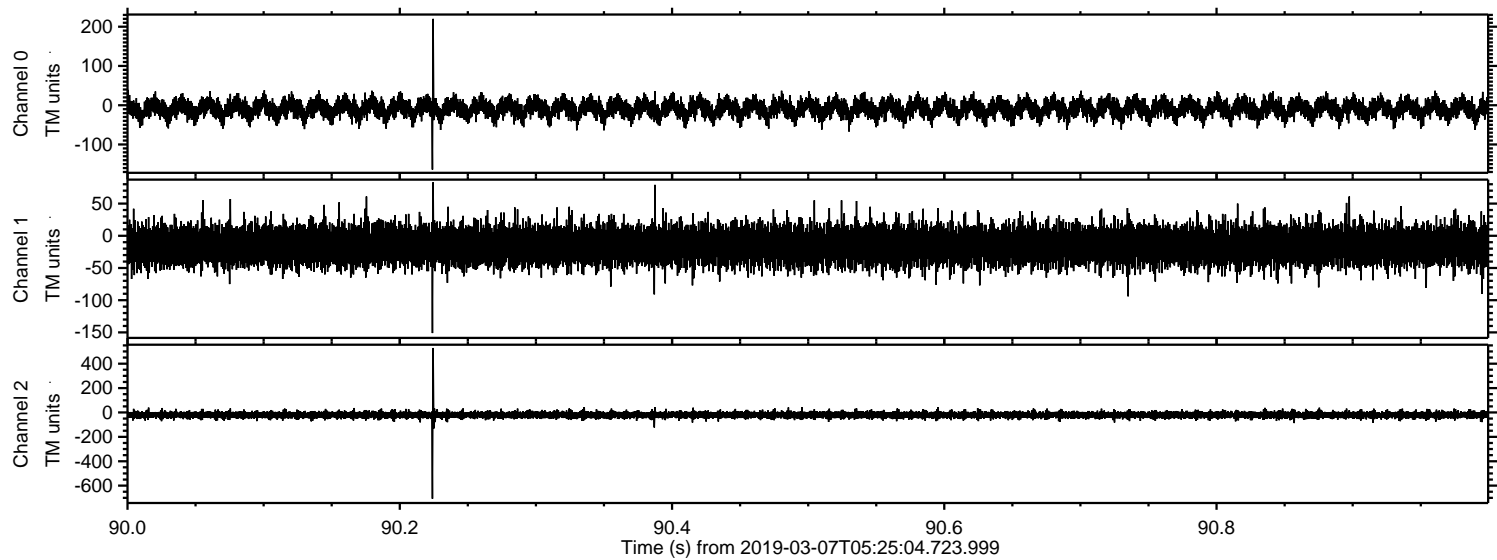

ELMAVAN 3D WAVEFORMS (Measured data sampled at 50 kHz) 51000 packets of 144 samples from 2019-03-07T05:25:04.723.999. Part 138/147

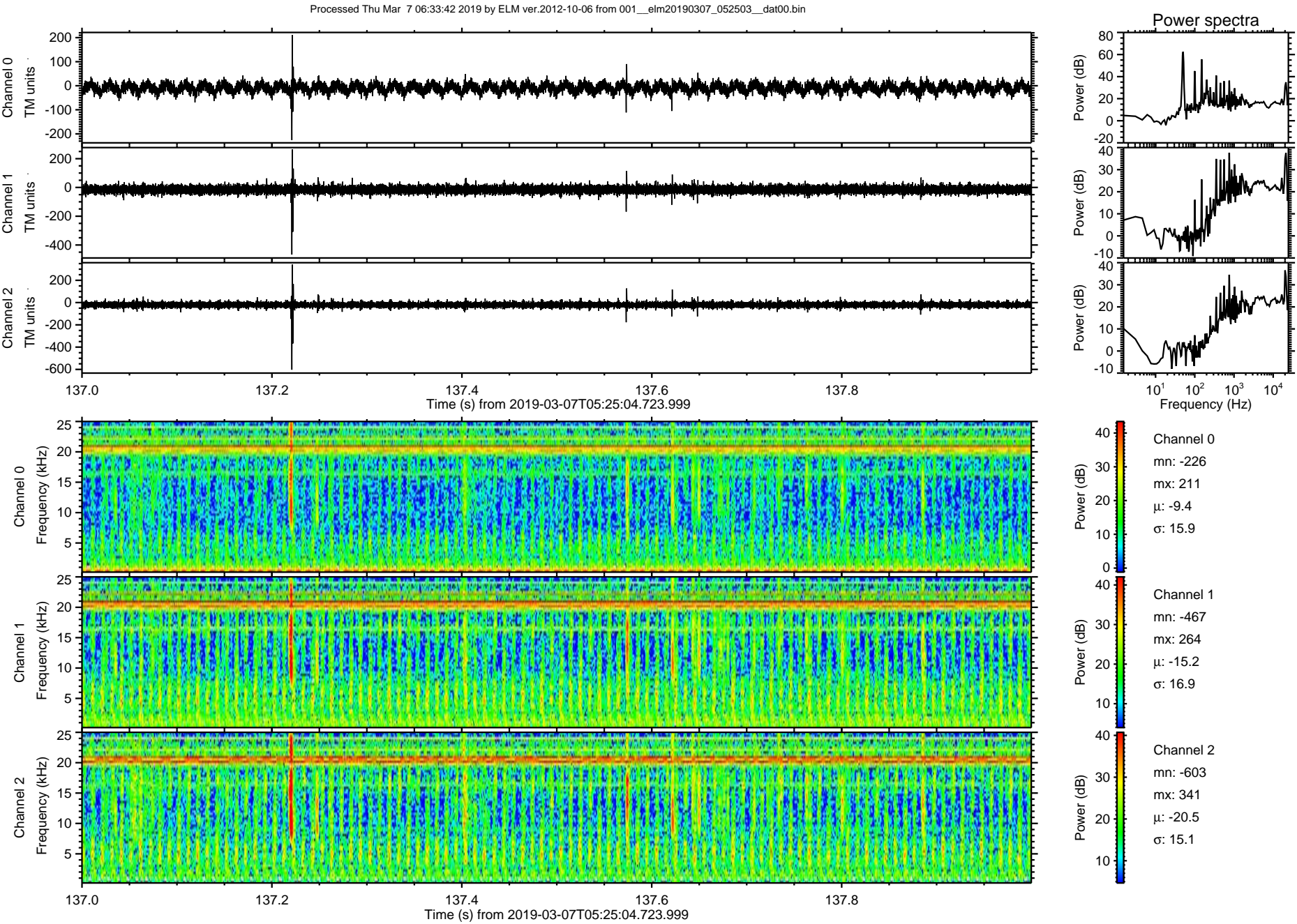

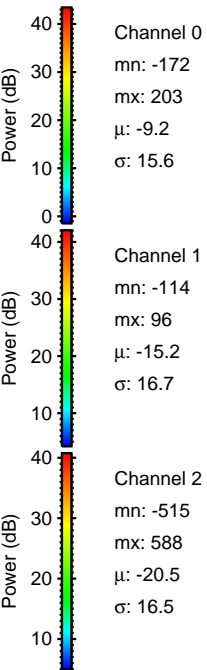
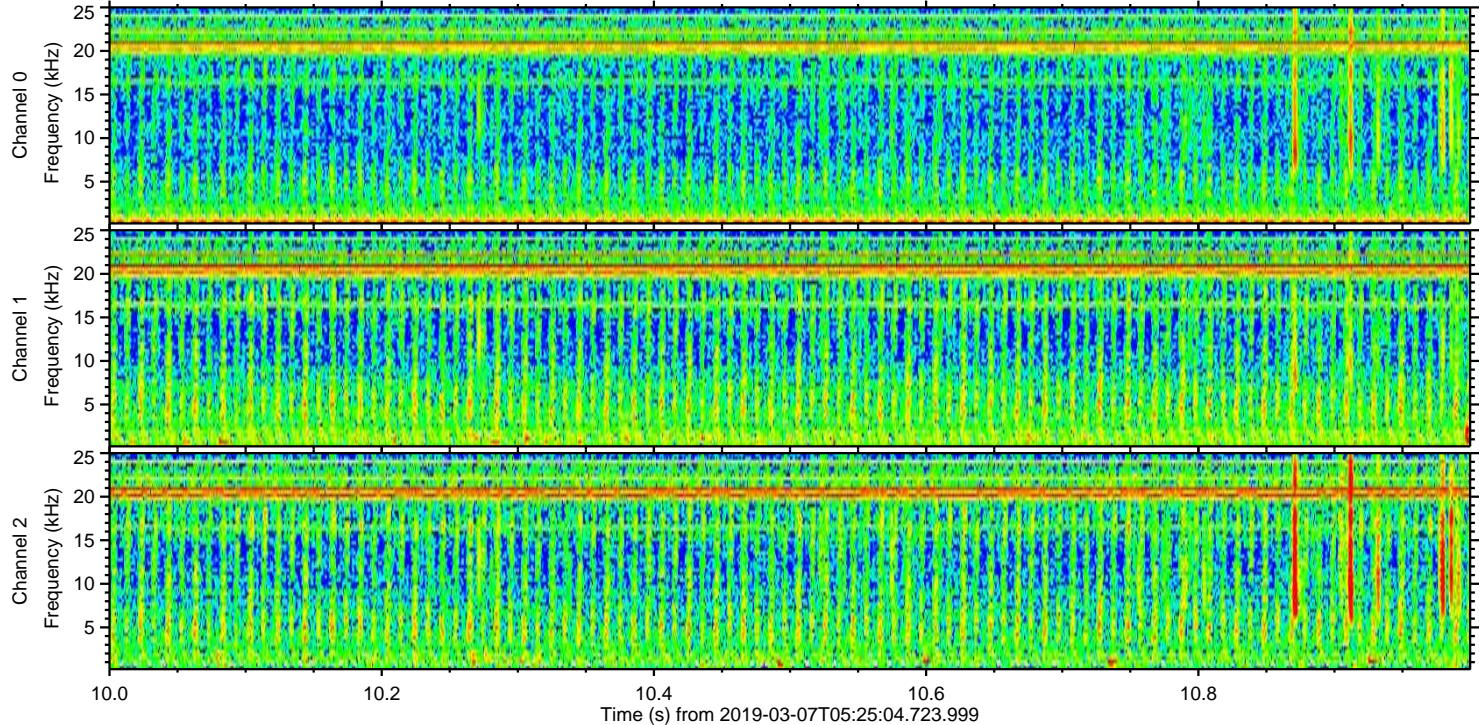
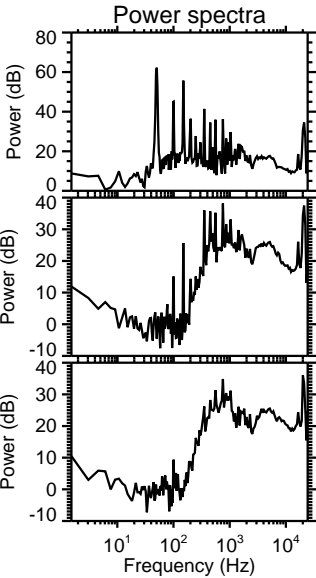
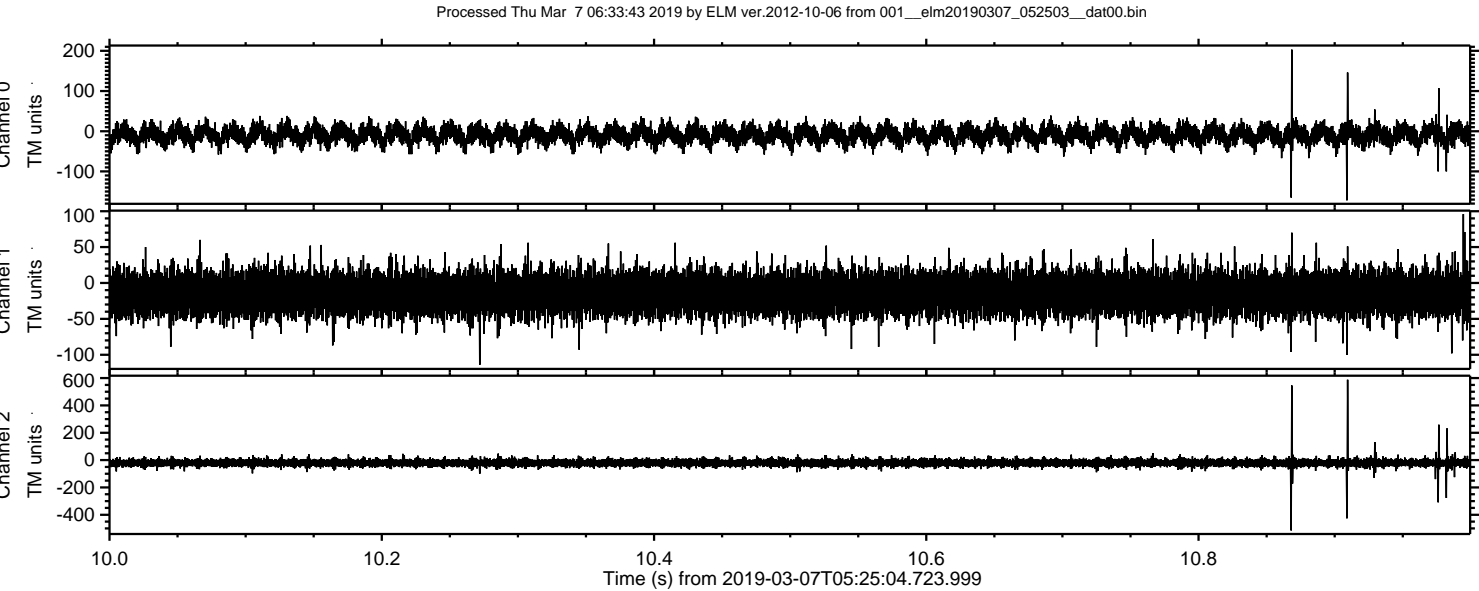

ELMAVAN 3D WAVEFORMS (Measured data sampled at 50 kHz) 51000 packets of 144 samples from 2019-03-07T05:25:04.723.999. Part 133/147

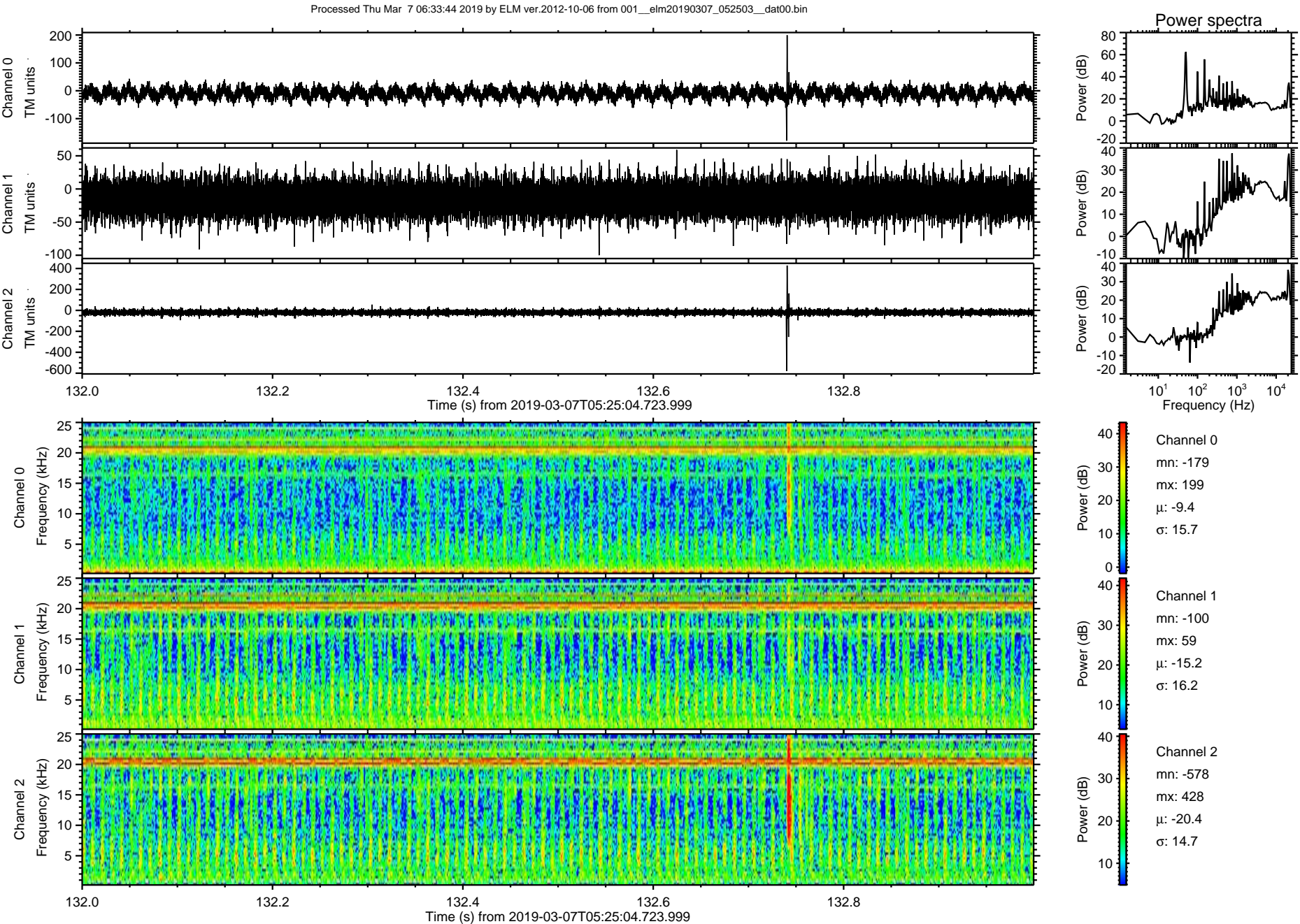

Processed Thu Mar 7 06:33:45 2019 by ELM ver.2012-10-06 from 001__elm20190307_052503__dat00.bin

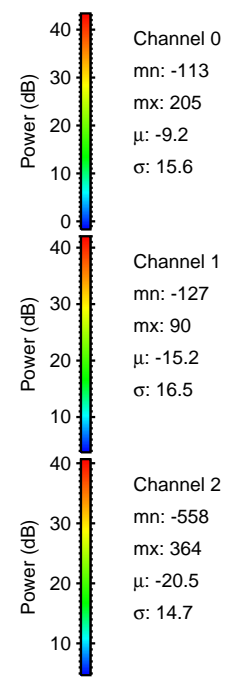
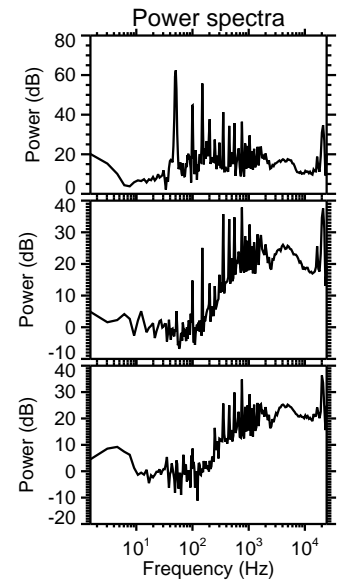
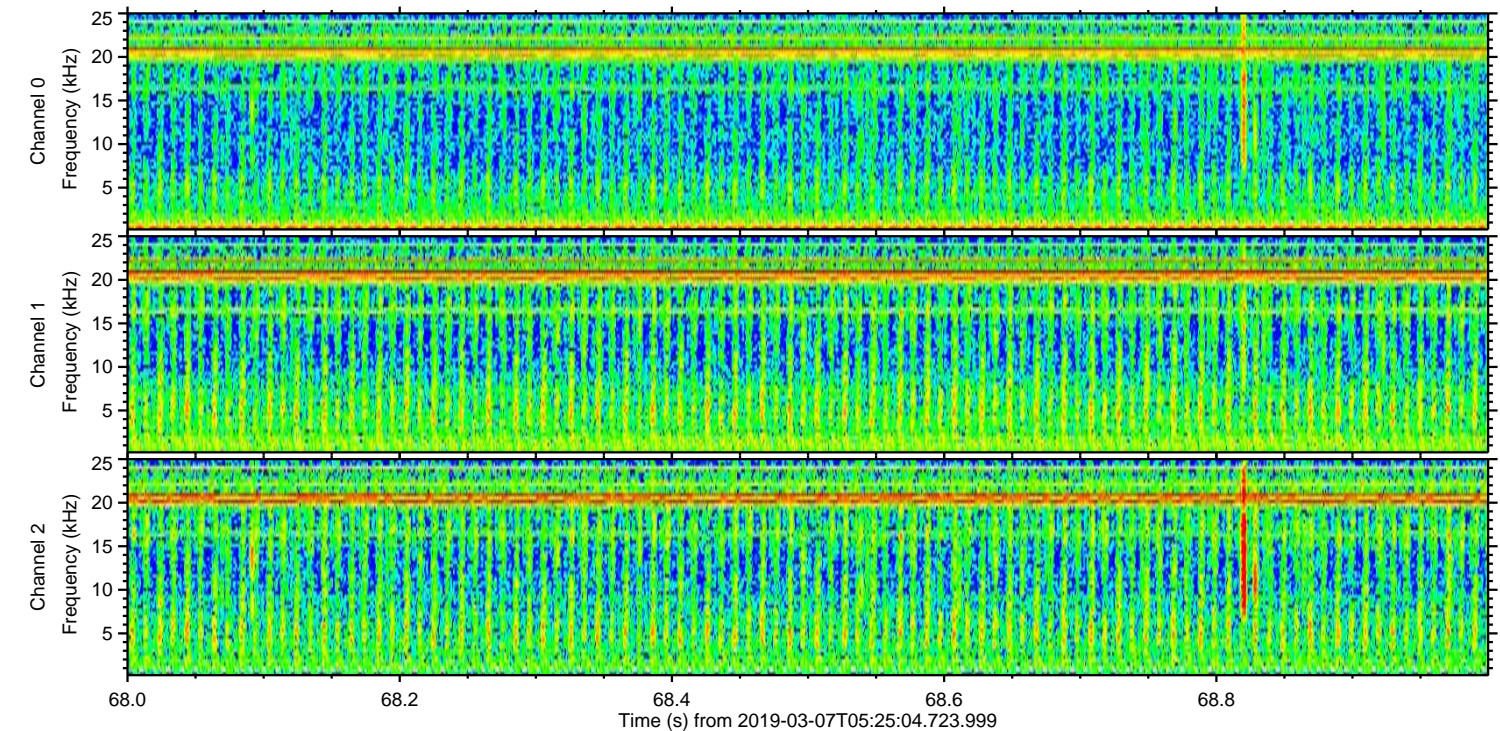
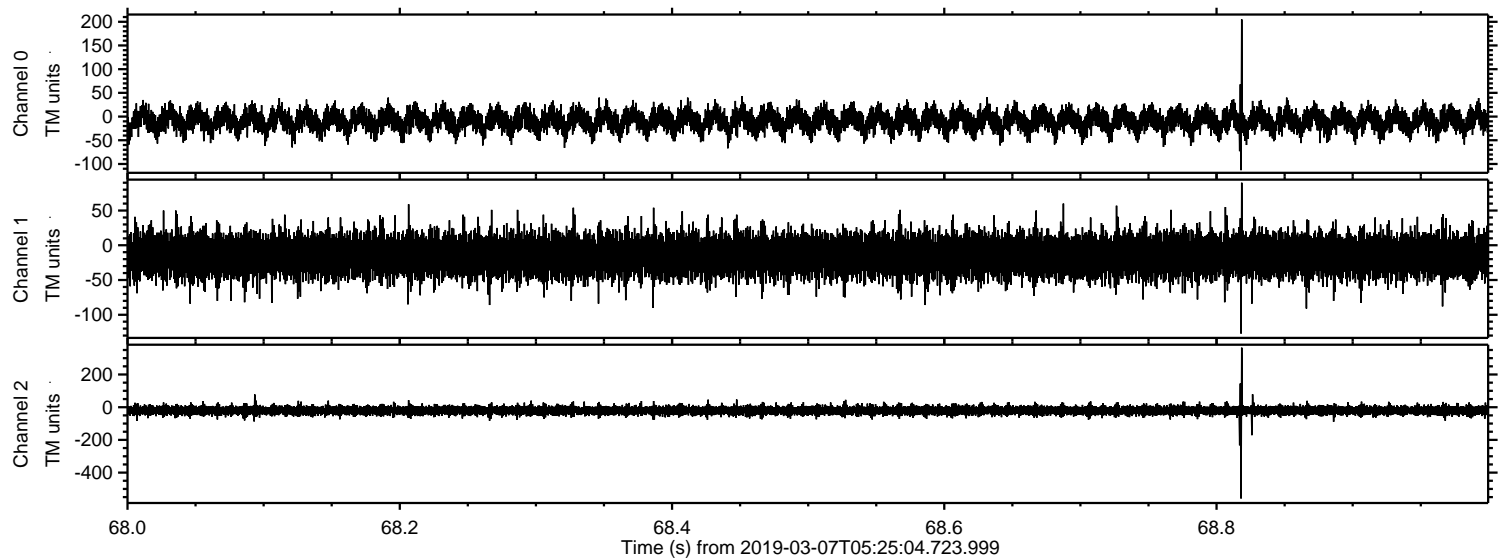

ELMAVAN 3D WAVEFORMS (Measured data sampled at 50 kHz) 51000 packets of 144 samples from 2019-03-07T05:25:04.723.999. Part 114/147

