

ELMAVAN 3D WAVEFORMS (Measured data sampled at 50 kHz) 51000 packets of 144 samples from 2019-03-07T00:54:53.045.000.

Processed Thu Mar 7 02:02:24 2019 by ELM ver.2012-10-06 from 001__elm20190307_005452__dat00.bin

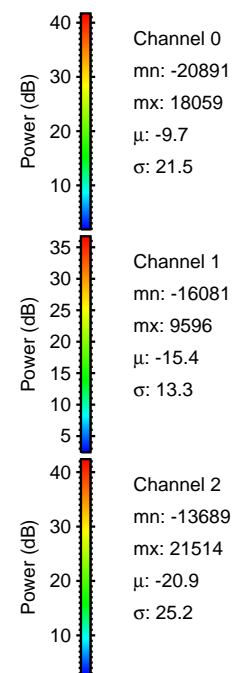

Processed Thu Mar 7 02:02:33 2019 by ELM ver.2012-10-06 from 001__elm20190307_005452__dat00.bin

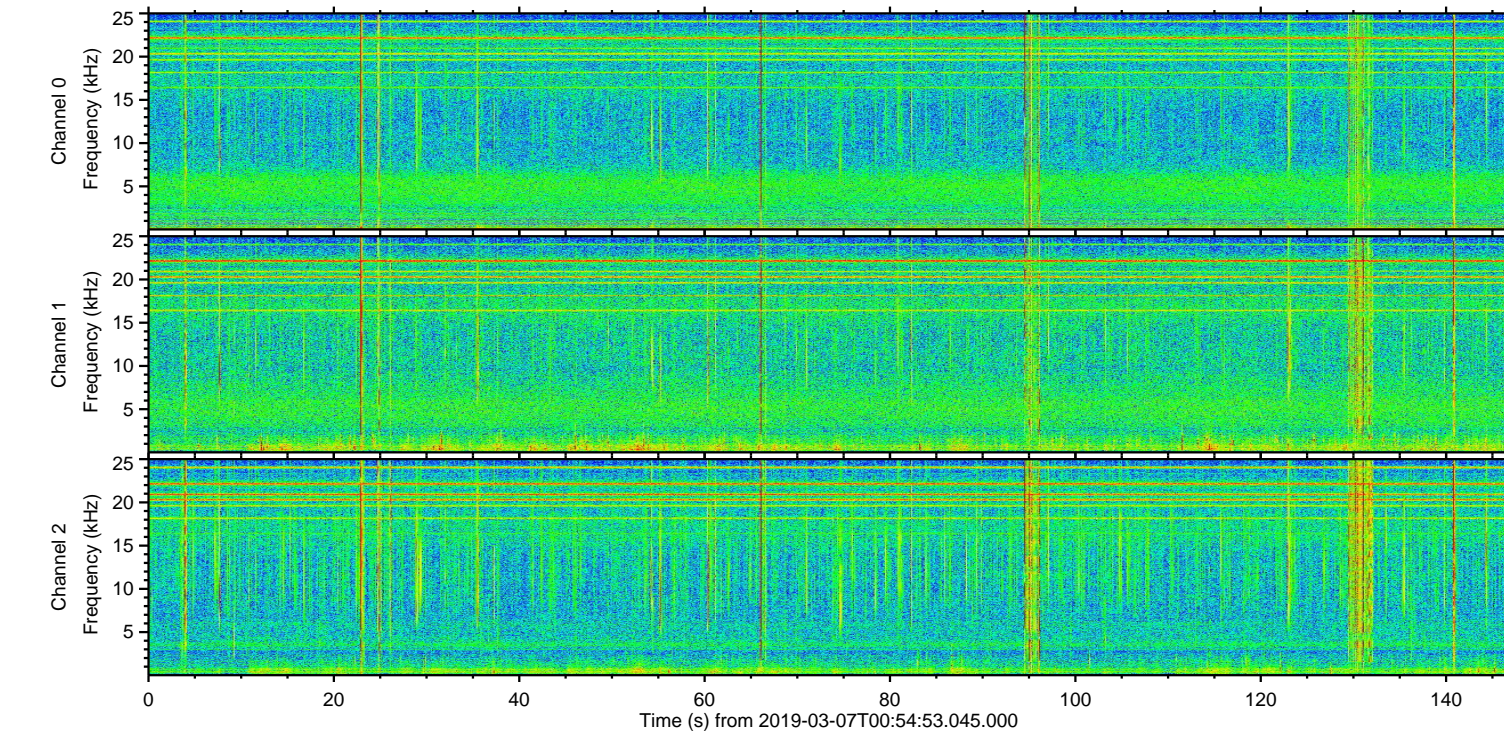
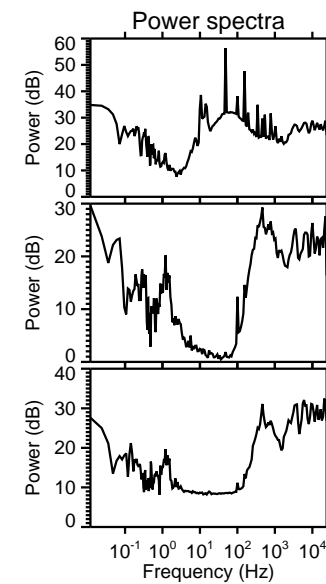
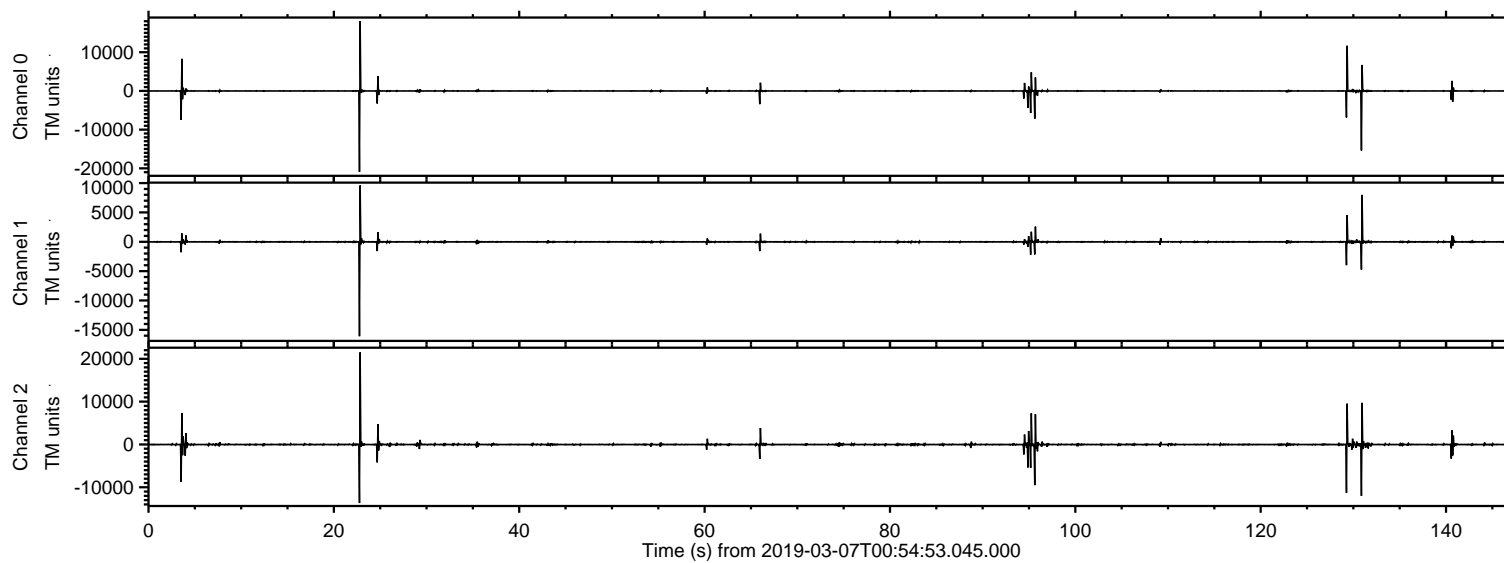
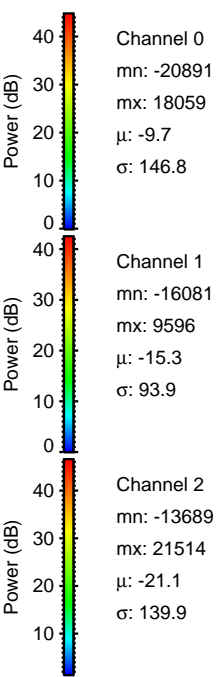
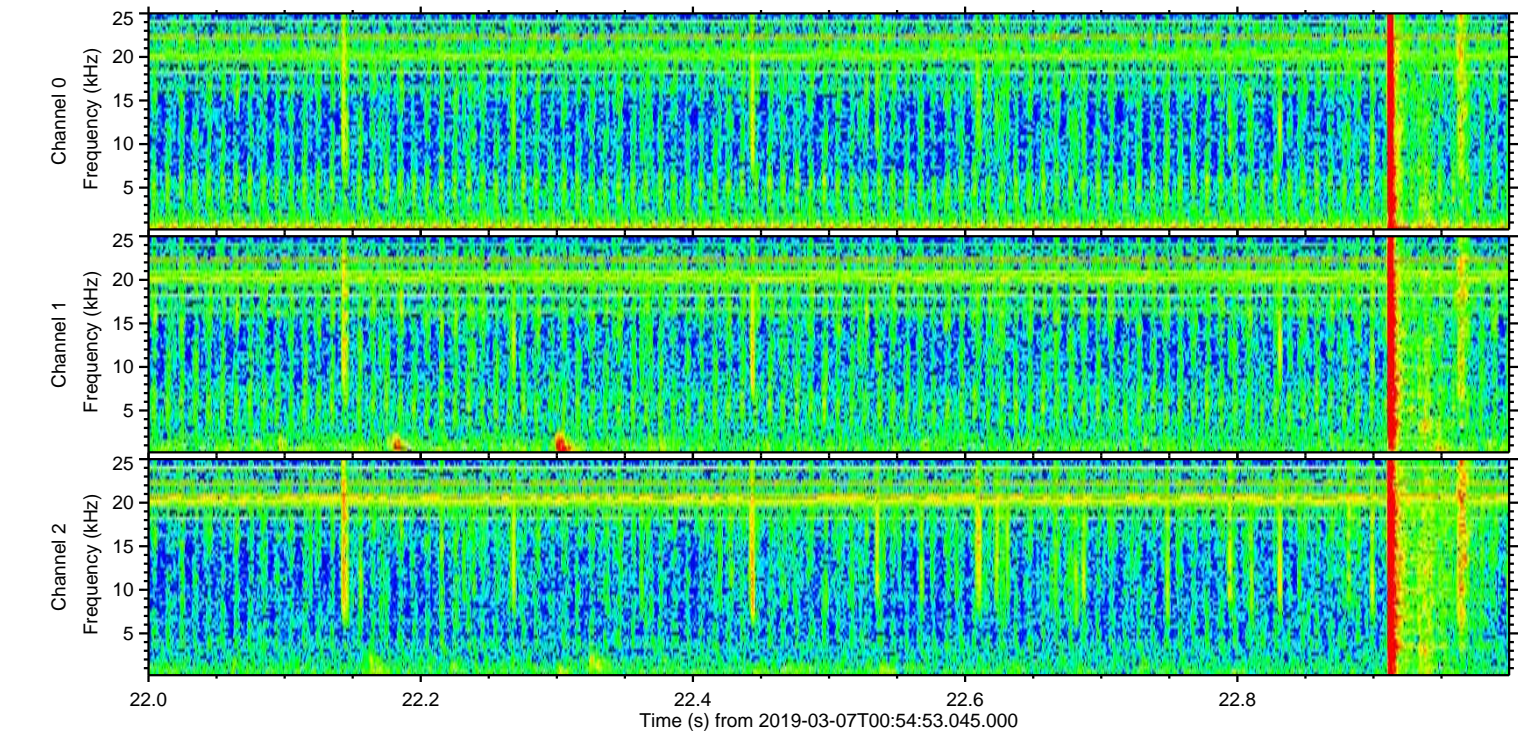
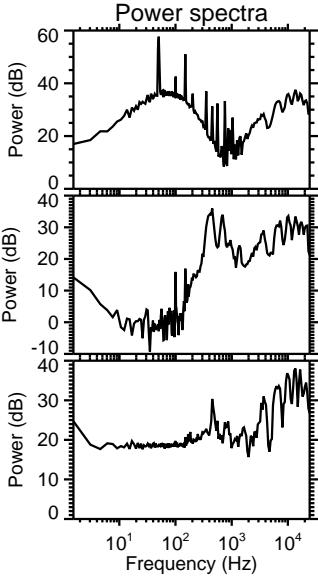
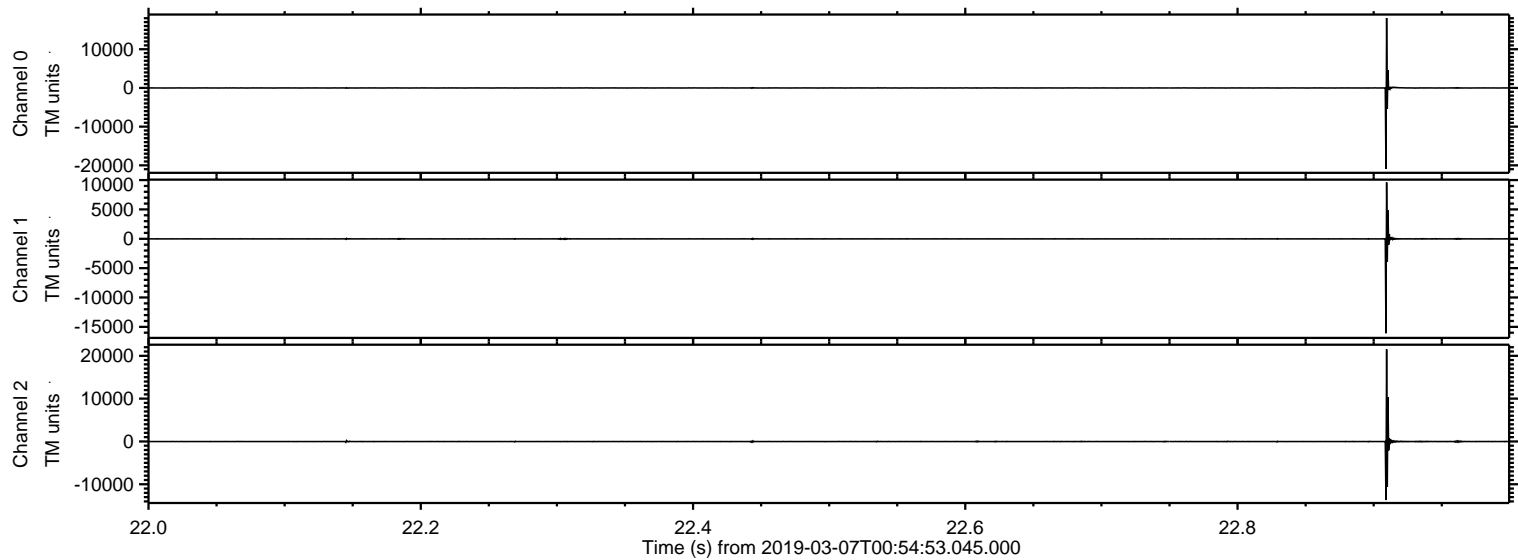

ELMAVAN 3D WAVEFORMS (Measured data sampled at 50 kHz) 51000 packets of 144 samples from 2019-03-07T00:54:53.045.000. Part 131/147

Processed Thu Mar 7 02:02:34 2019 by ELM ver.2012-10-06 from 001__elm20190307_005452__dat00.bin

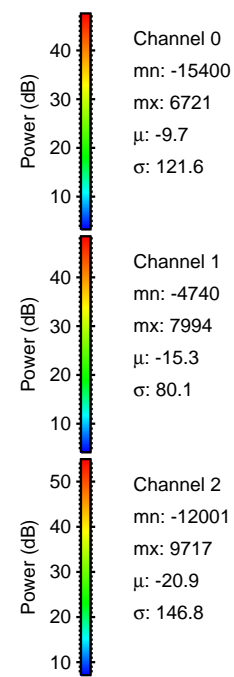
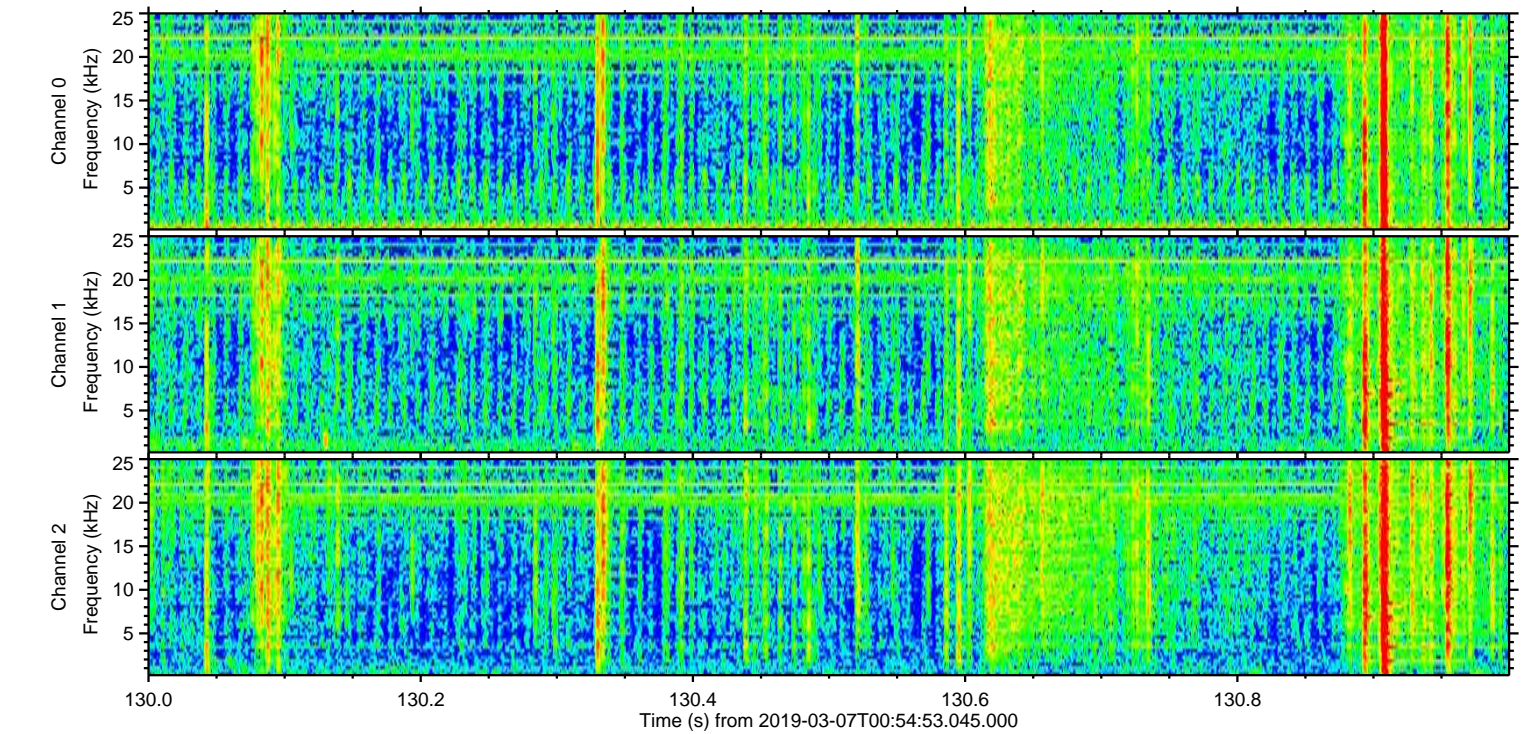
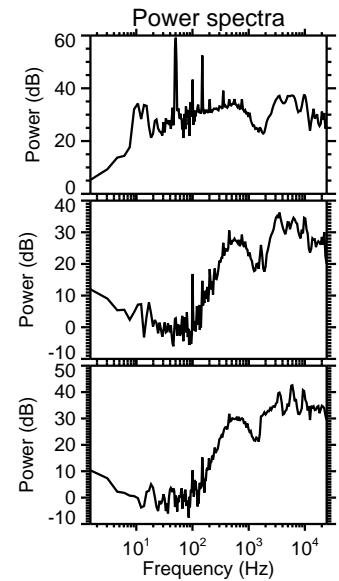
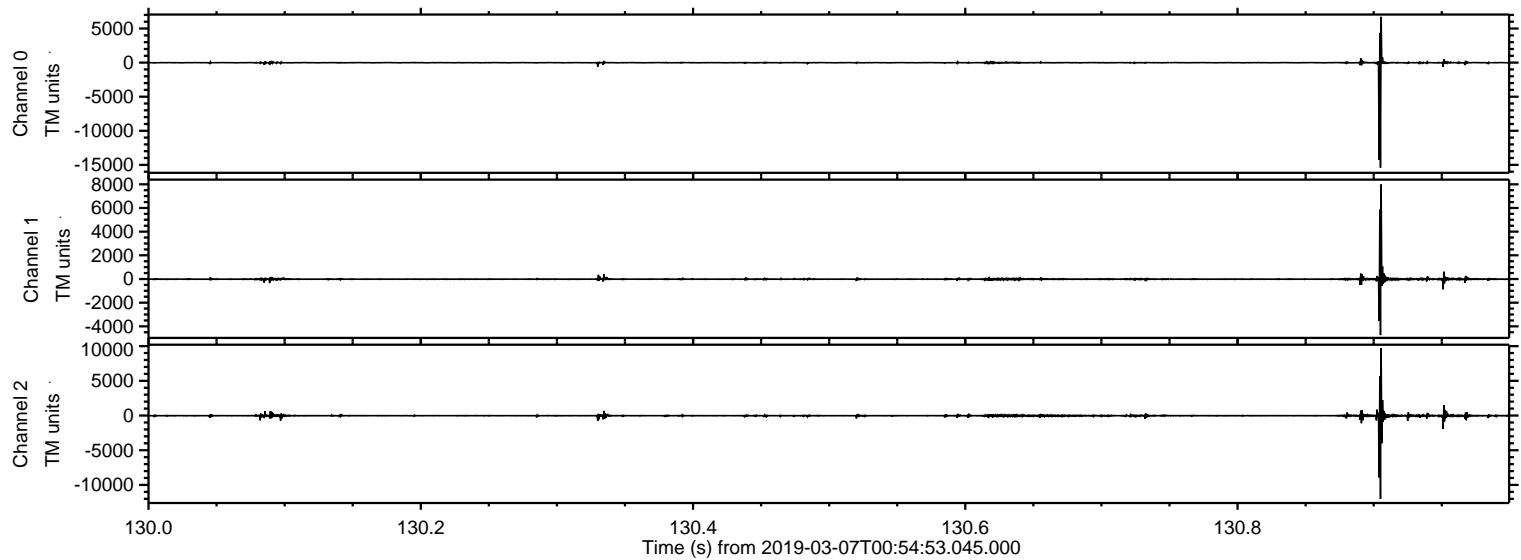

ELMAVAN 3D WAVEFORMS (Measured data sampled at 50 kHz) 51000 packets of 144 samples from 2019-03-07T00:54:53.045.000. Part 130/147

Processed Thu Mar 7 02:02:35 2019 by ELM ver.2012-10-06 from 001__elm20190307_005452__dat00.bin

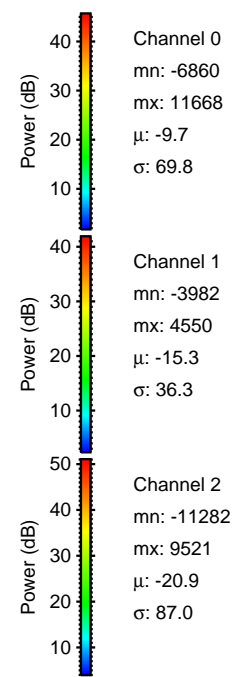
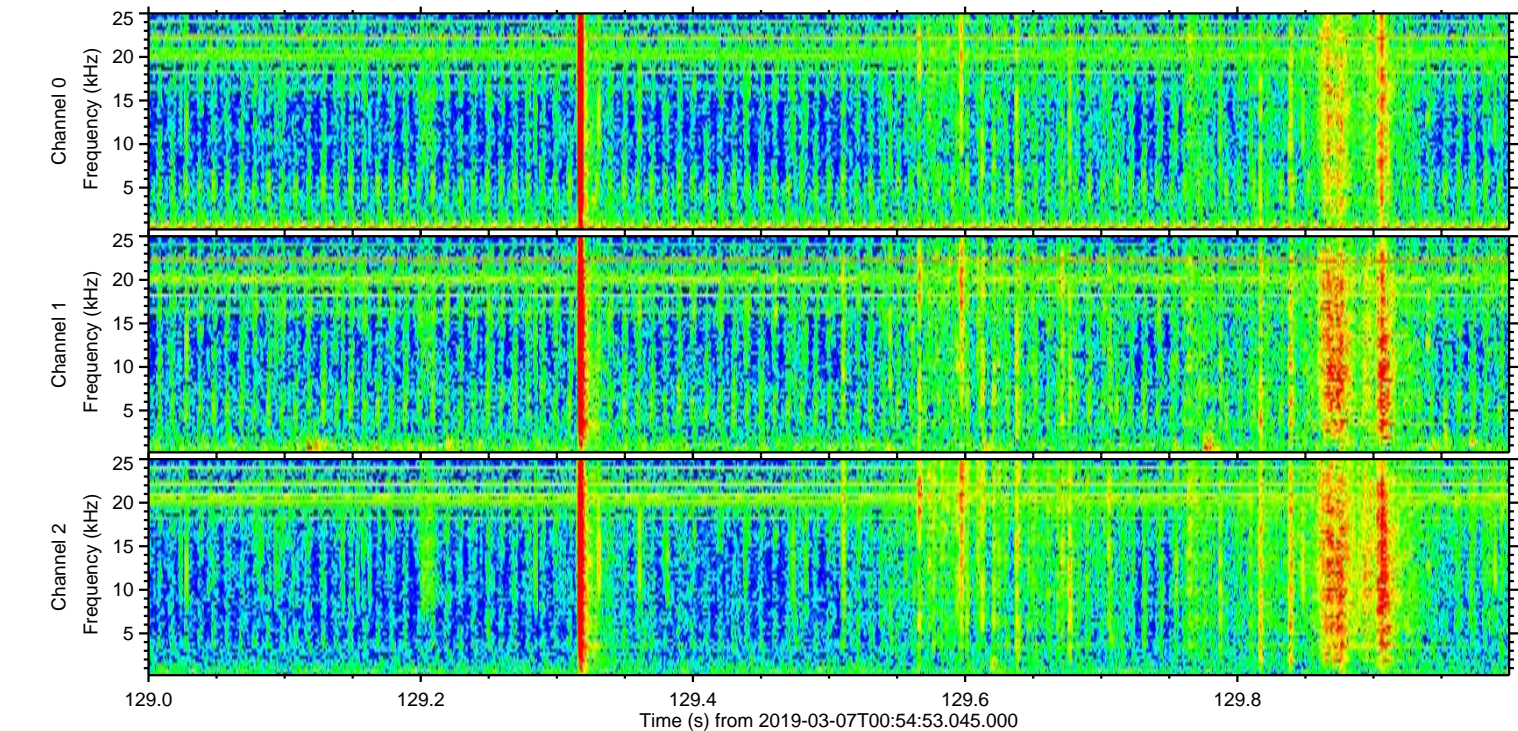
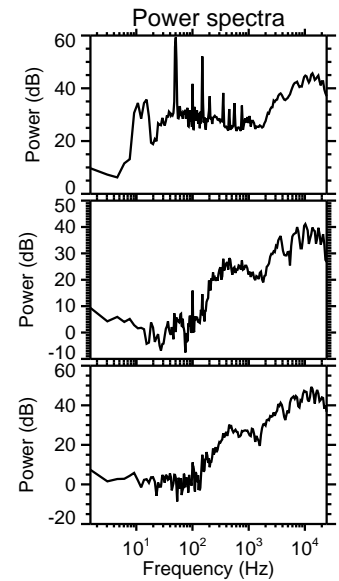
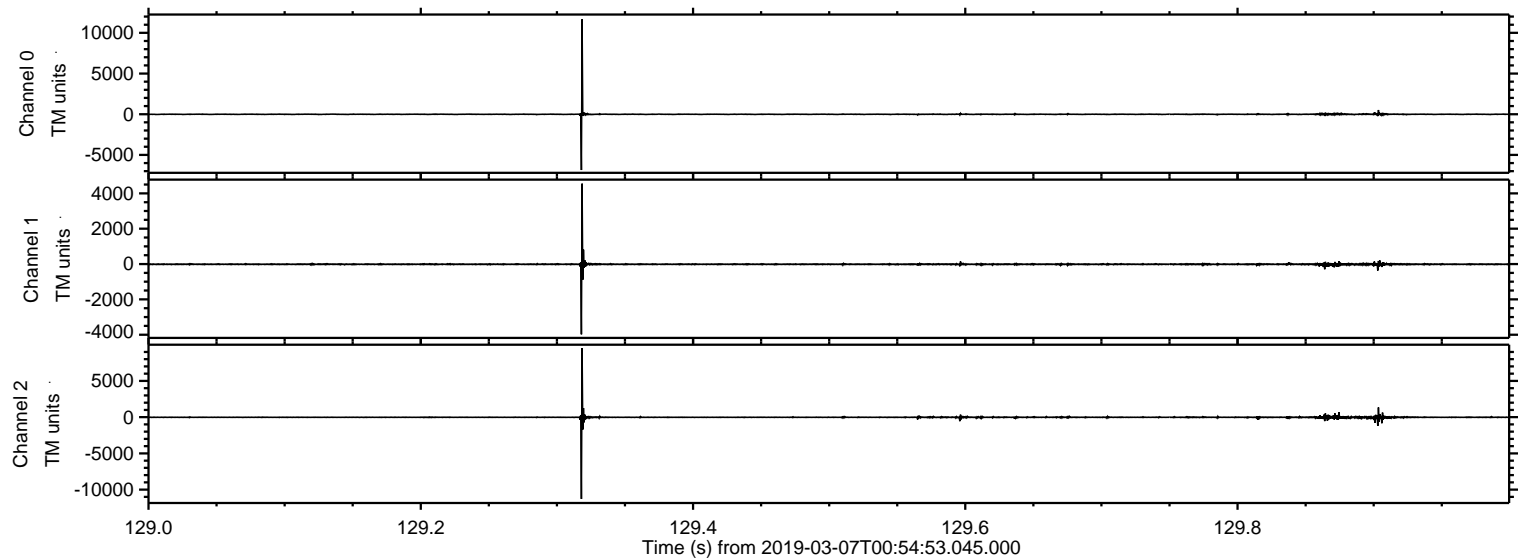

Processed Thu Mar 7 02:02:36 2019 by ELM ver.2012-10-06 from 001__elm20190307_005452__dat00.bin

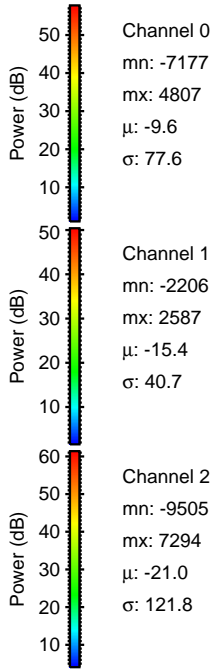
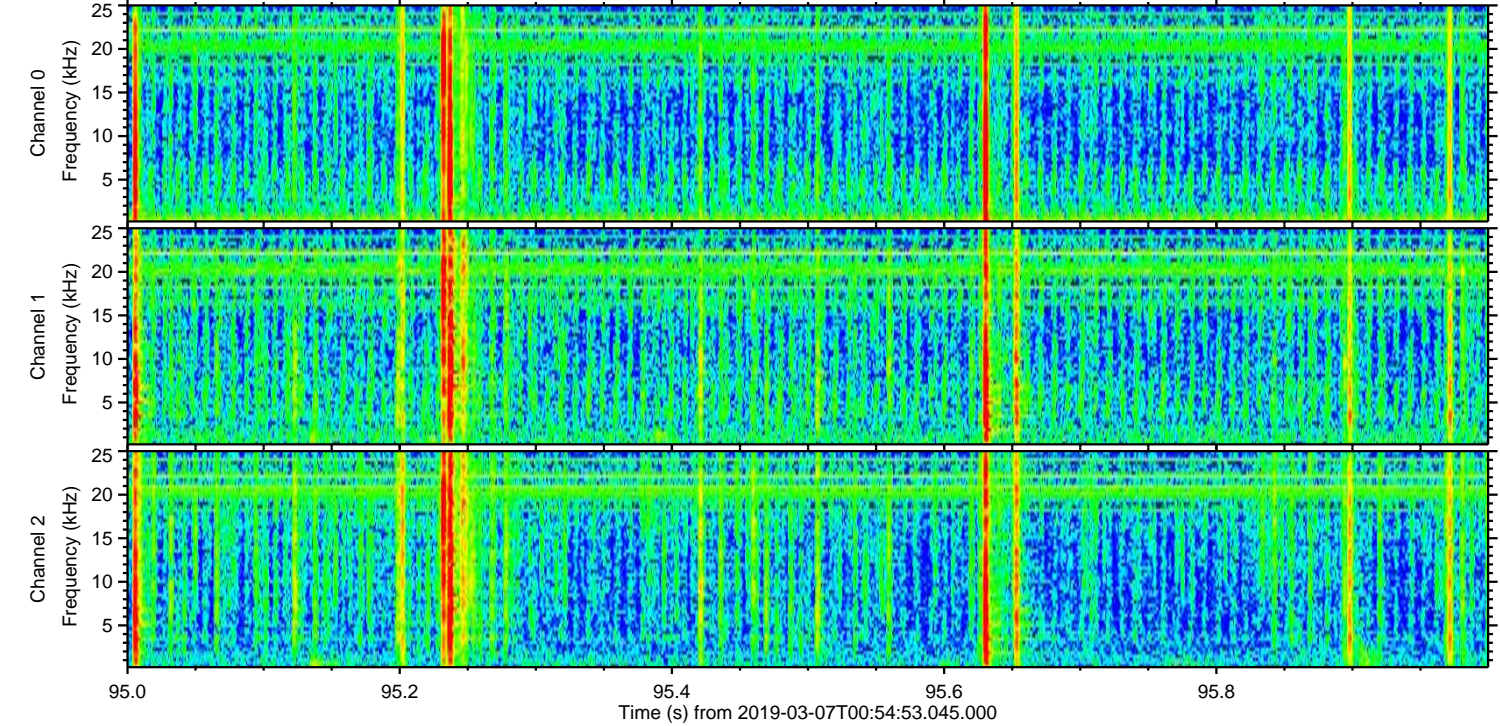
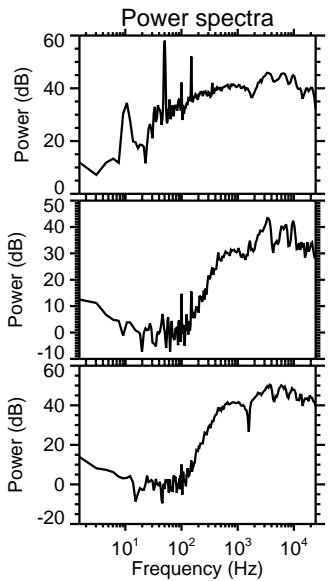
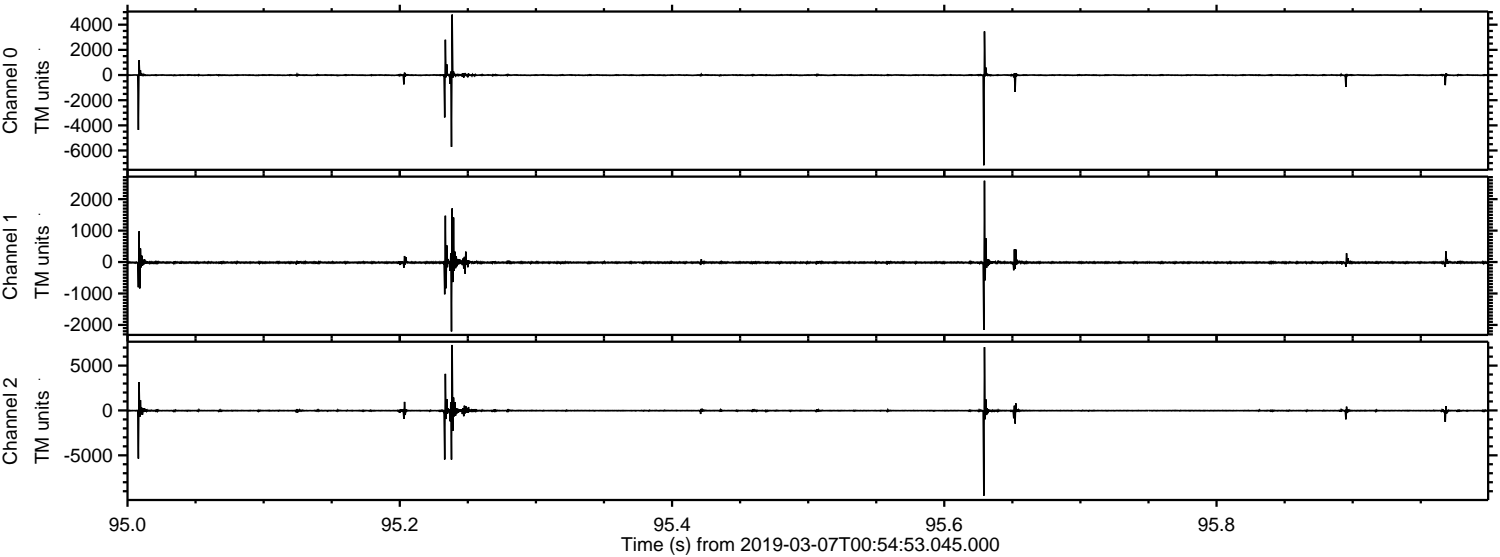

Processed Thu Mar 7 02:02:37 2019 by ELM ver.2012-10-06 from 001__elm20190307_005452__dat00.bin

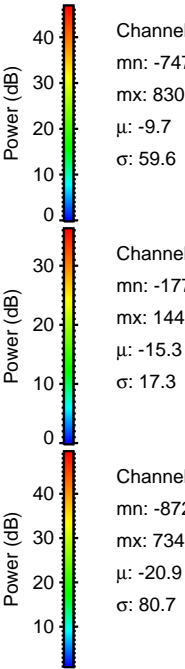
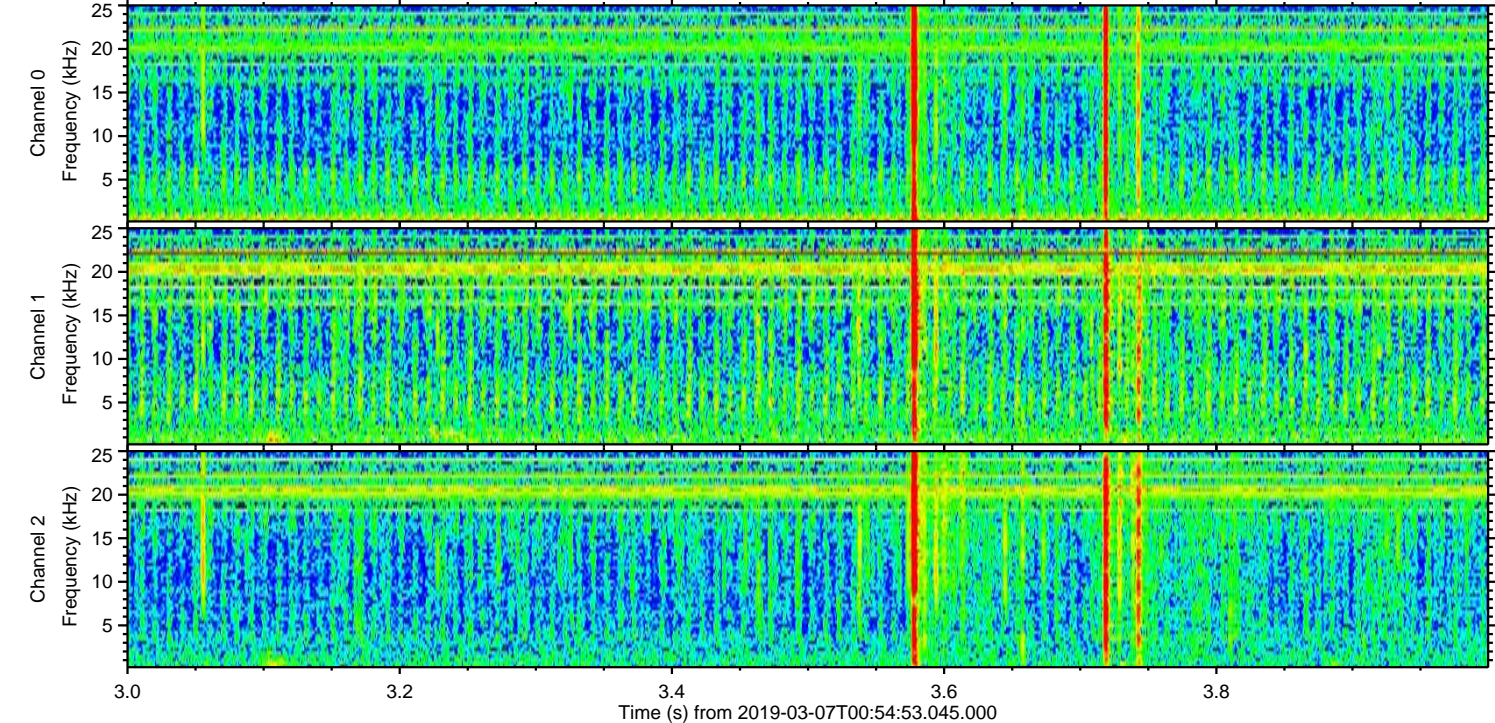
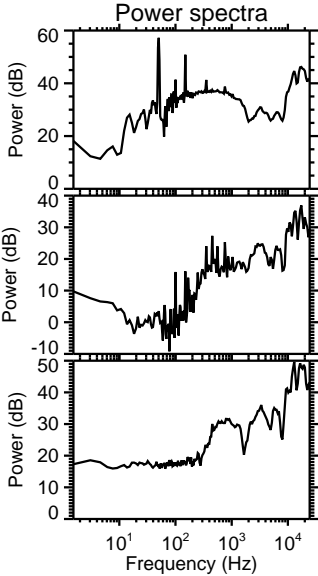
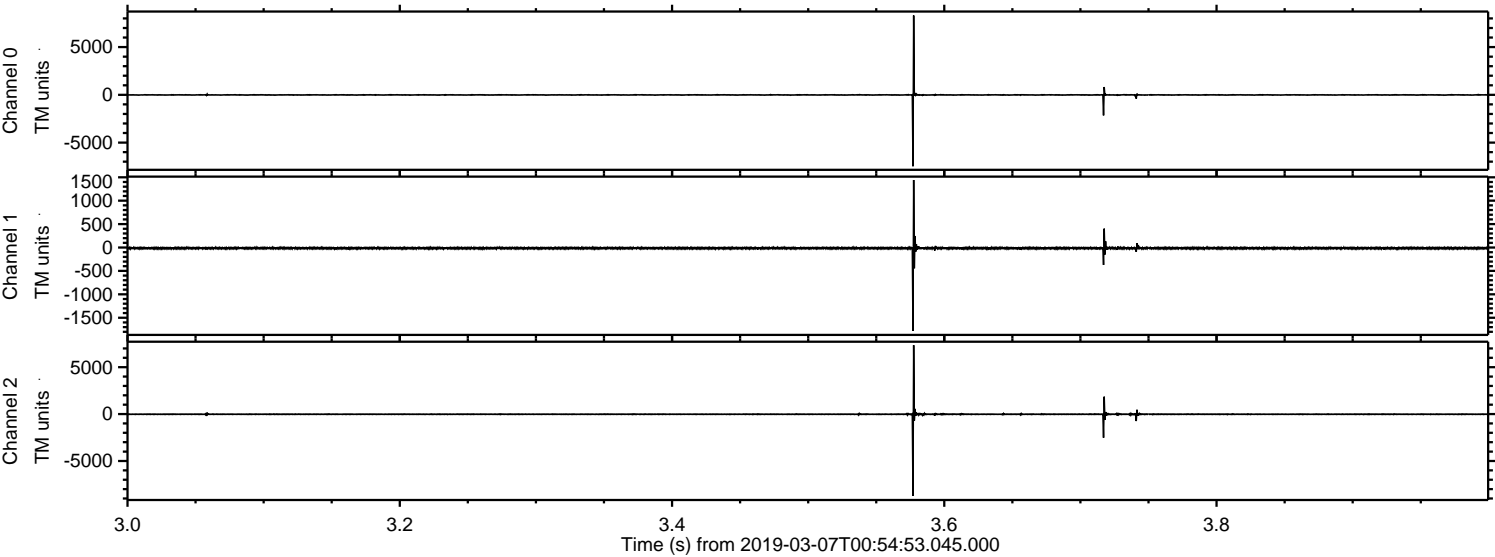

Processed Thu Mar 7 02:02:38 2019 by ELM ver.2012-10-06 from 001__elm20190307_005452__dat00.bin

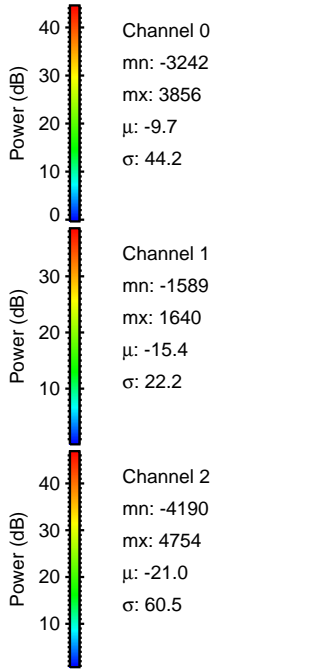
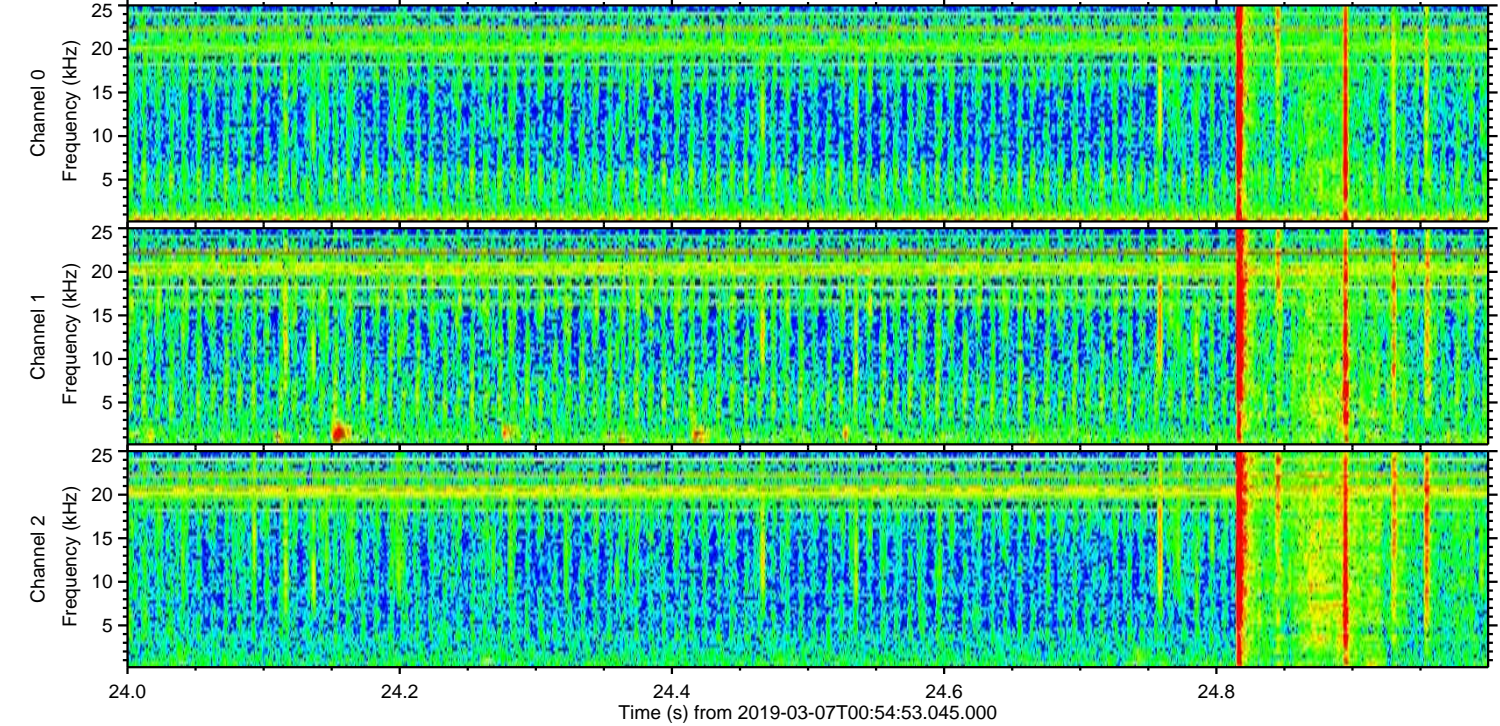
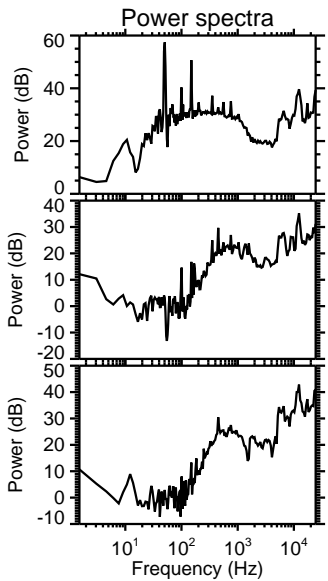
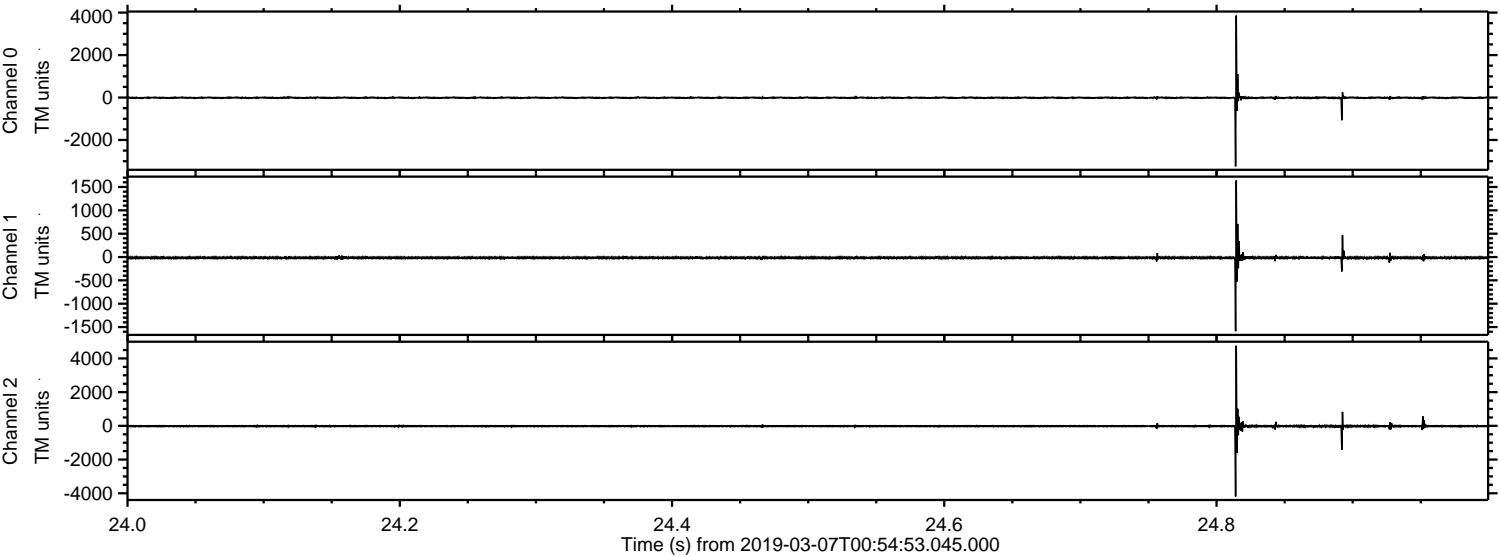

Processed Thu Mar 7 02:02:39 2019 by ELM ver.2012-10-06 from 001__elm20190307_005452__dat00.bin

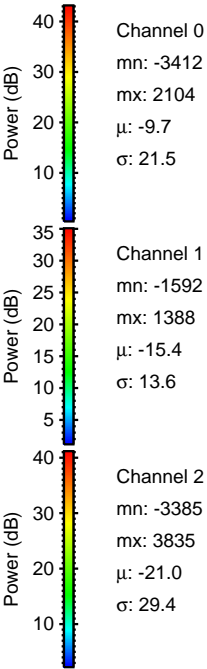
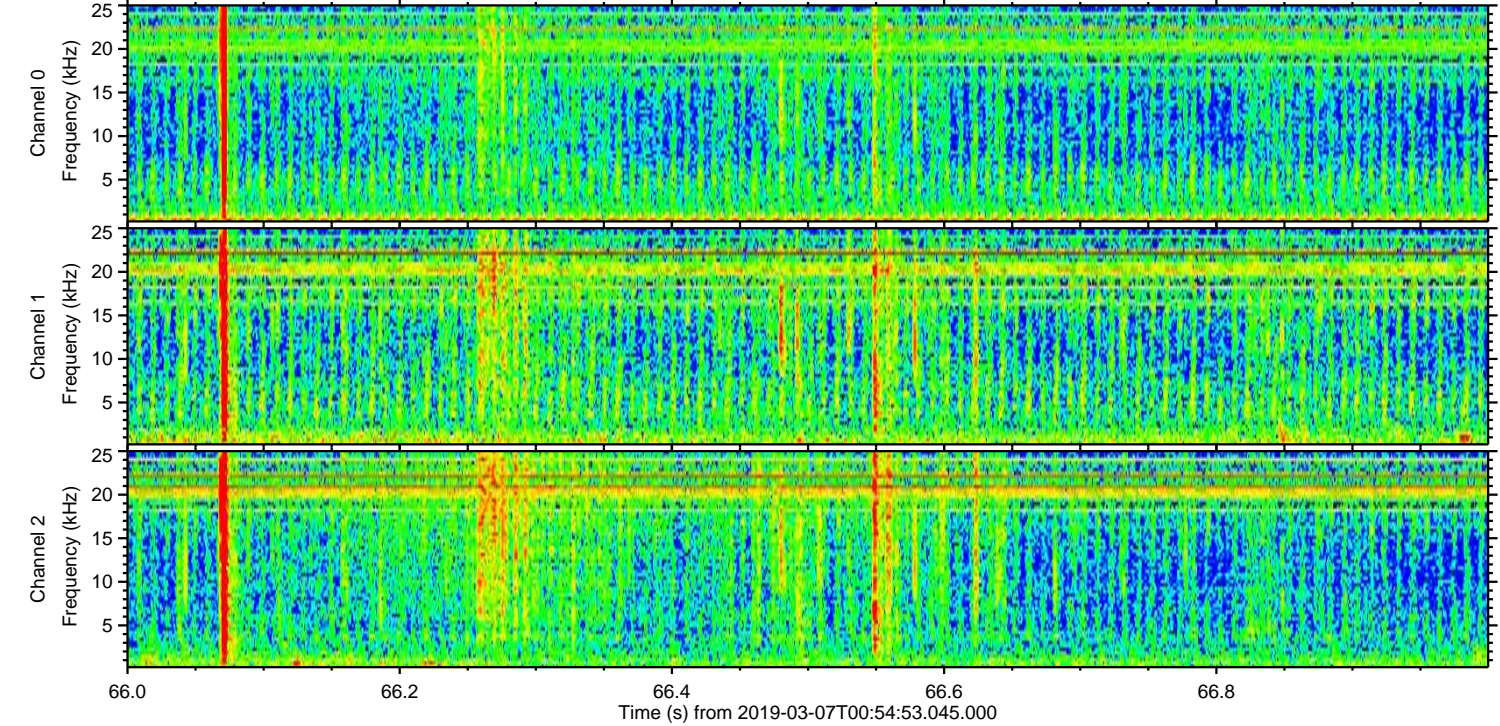
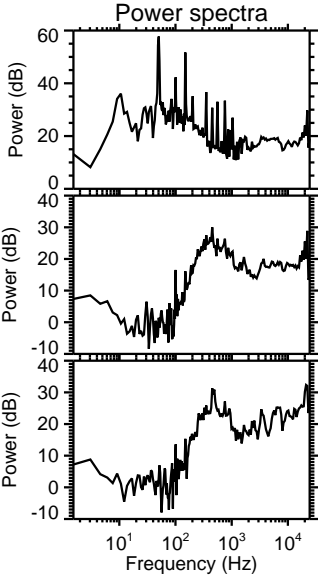
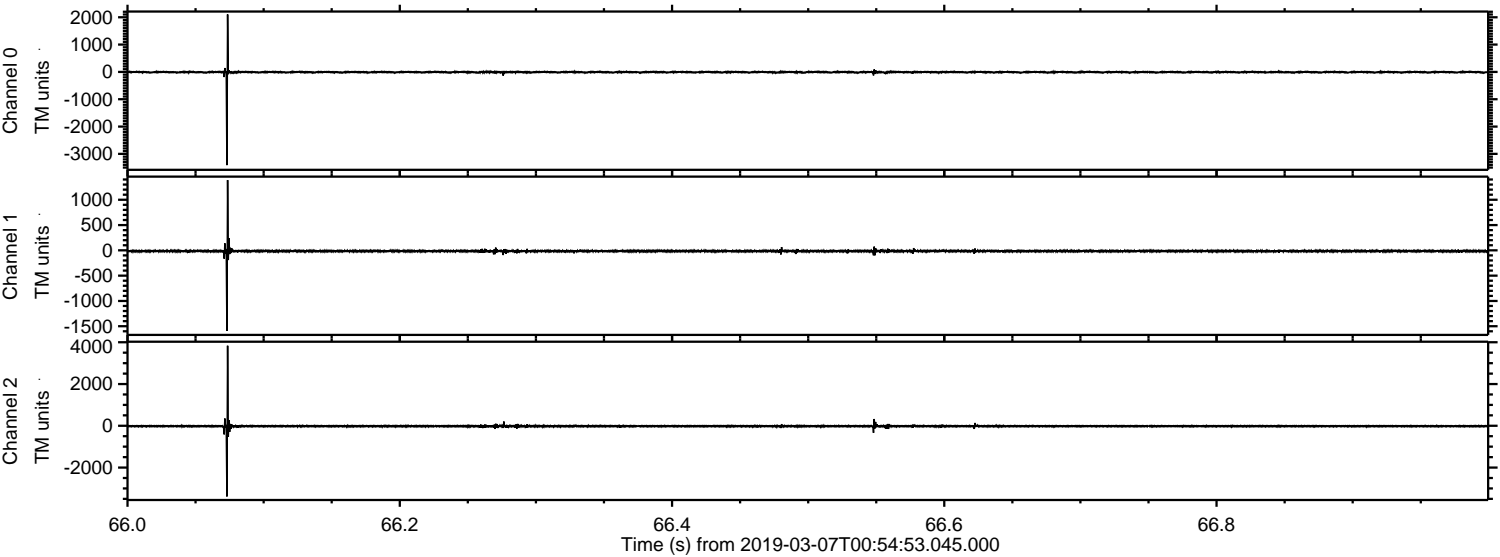

ELMAVAN 3D WAVEFORMS (Measured data sampled at 50 kHz) 51000 packets of 144 samples from 2019-03-07T00:54:53.045.000. Part 141/147

Processed Thu Mar 7 02:02:40 2019 by ELM ver.2012-10-06 from 001__elm20190307_005452__dat00.bin

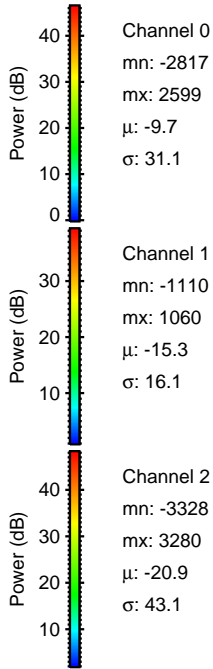
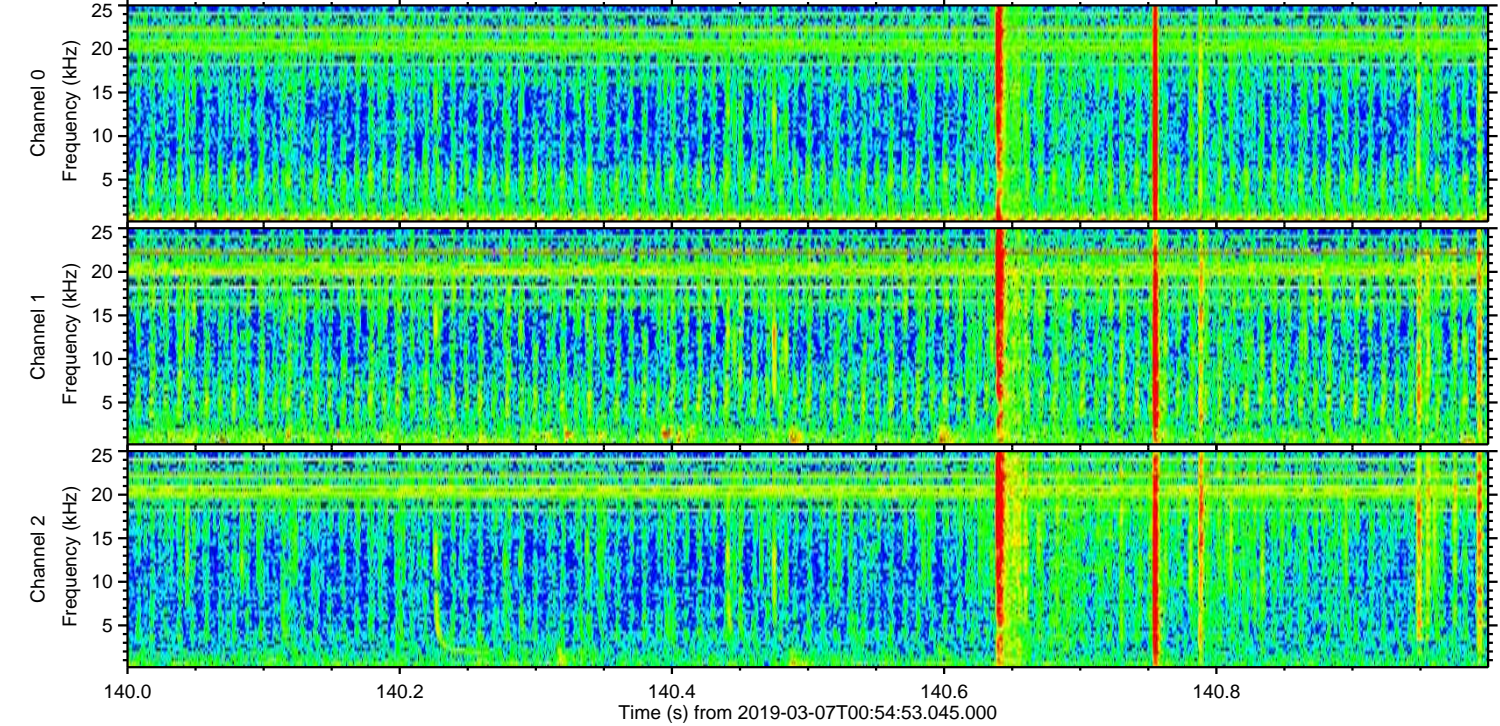
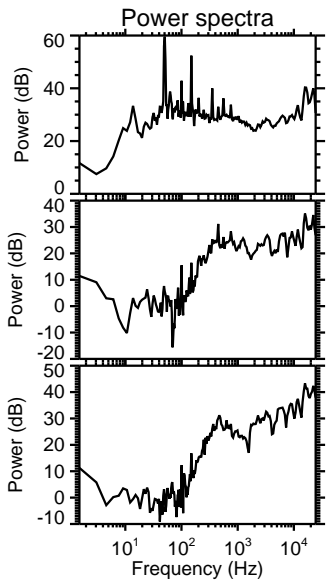
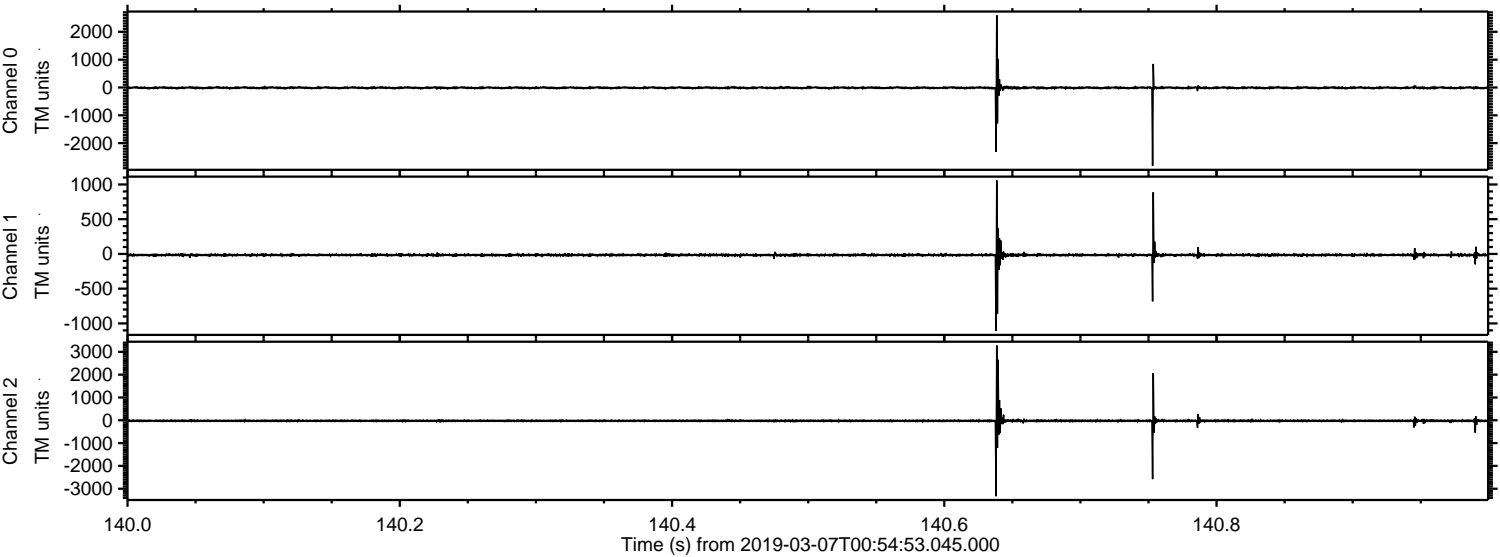

Channel 0
mn: -2817
mx: 2599
 μ : -9.7
 σ : 31.1

Channel 1
mn: -1110
mx: 1060
 μ : -15.3
 σ : 16.1

Channel 2
mn: -3328
mx: 3280
 μ : -20.9
 σ : 43.1

Processed Thu Mar 7 02:02:41 2019 by ELM ver.2012-10-06 from 001__elm20190307_005452__dat00.bin

