

# ELMAVAN 3D WAVEFORMS (Measured data sampled at 50 kHz) 51000 packets of 144 samples from 2019-03-04T23:47:43.125.000.

Processed Tue Mar 5 00:55:05 2019 by ELM ver.2012-10-06 from 001\_\_elm20190304\_234742\_\_dat00.bin

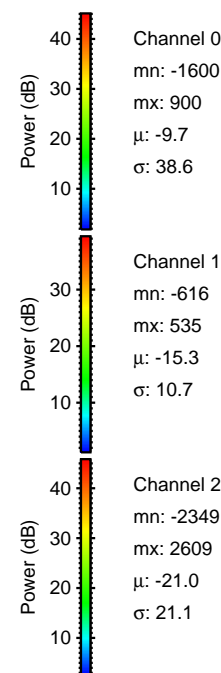

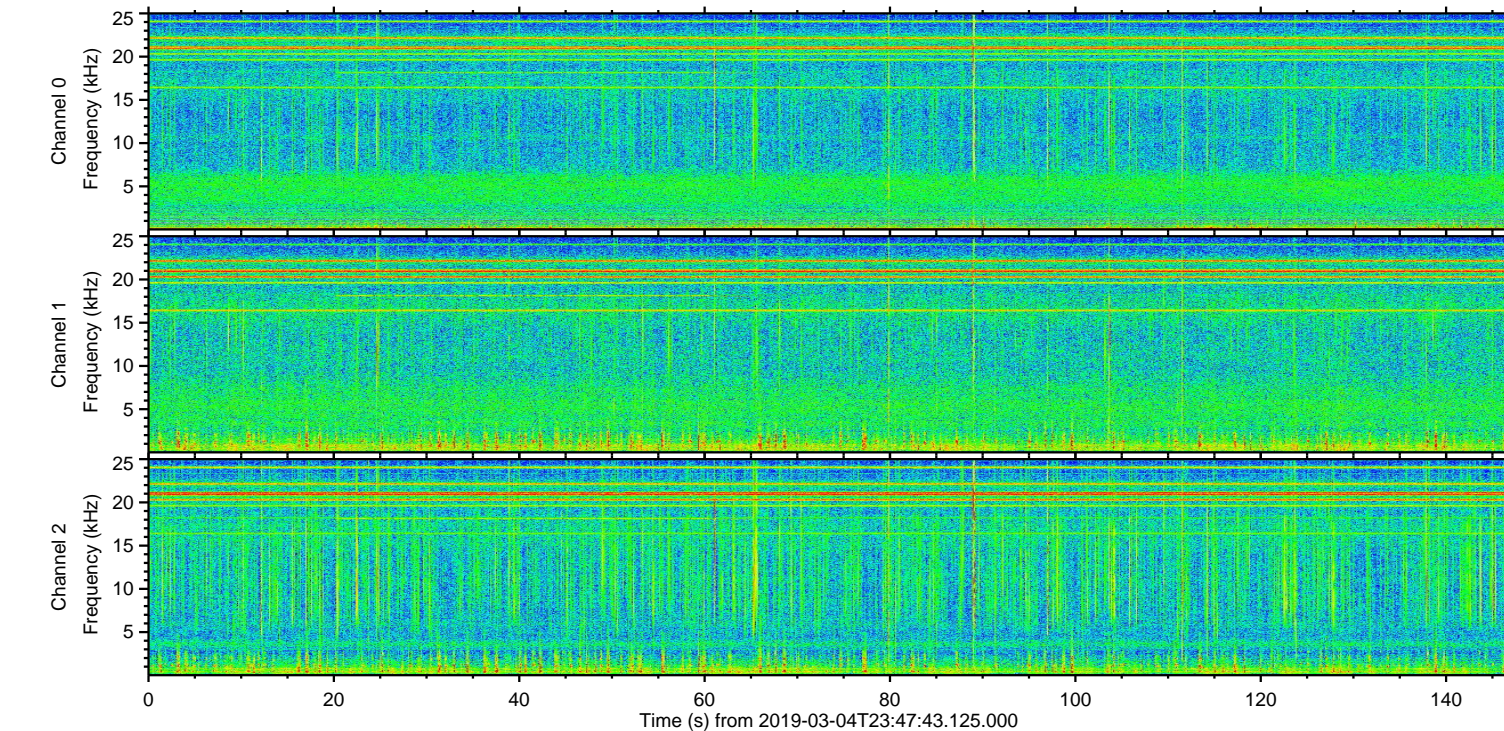
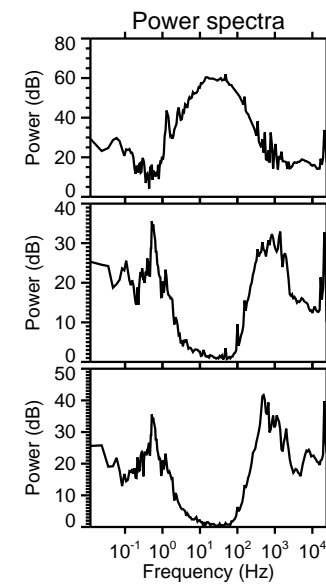
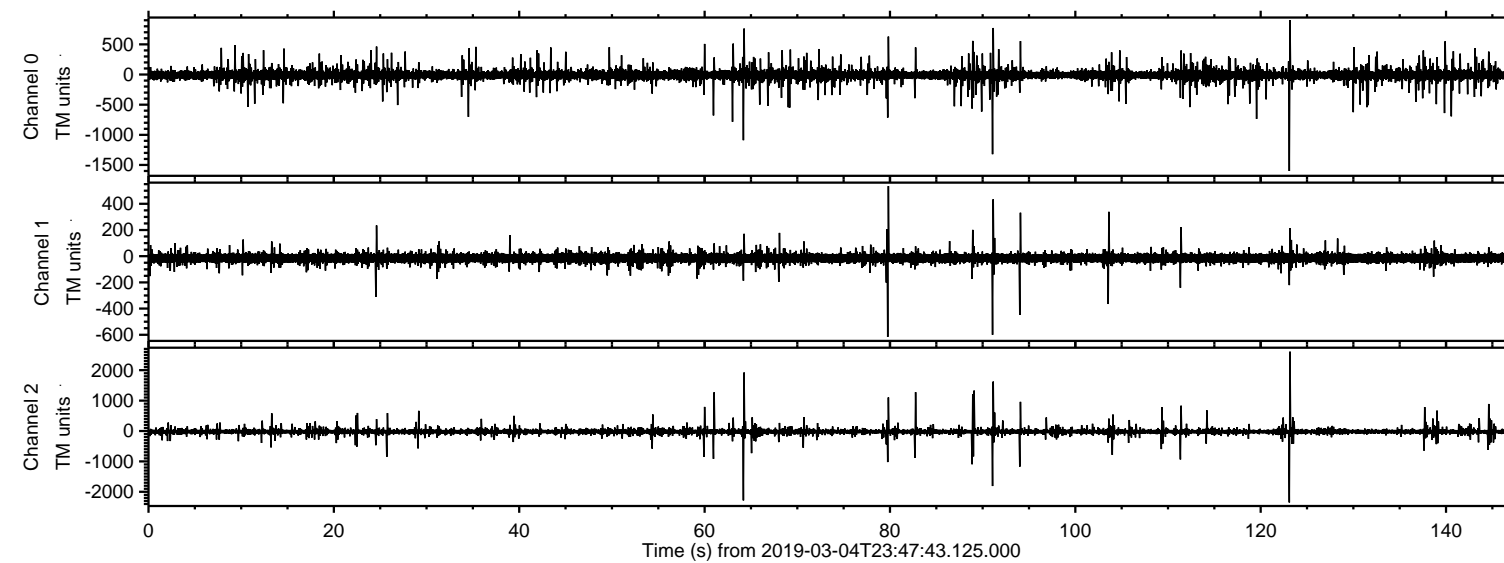

ELMAVAN 3D WAVEFORMS (Measured data sampled at 50 kHz) 51000 packets of 144 samples from 2019-03-04T23:47:43.125.000. Part 124/147

Processed Tue Mar 5 00:55:11 2019 by ELM ver.2012-10-06 from 001\_\_elm20190304\_234742\_\_dat00.bin

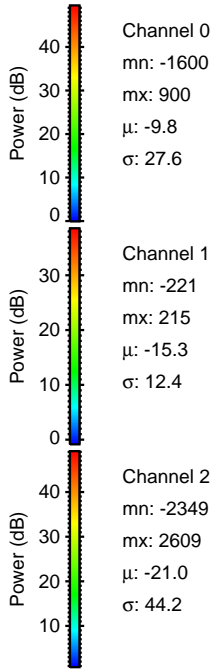
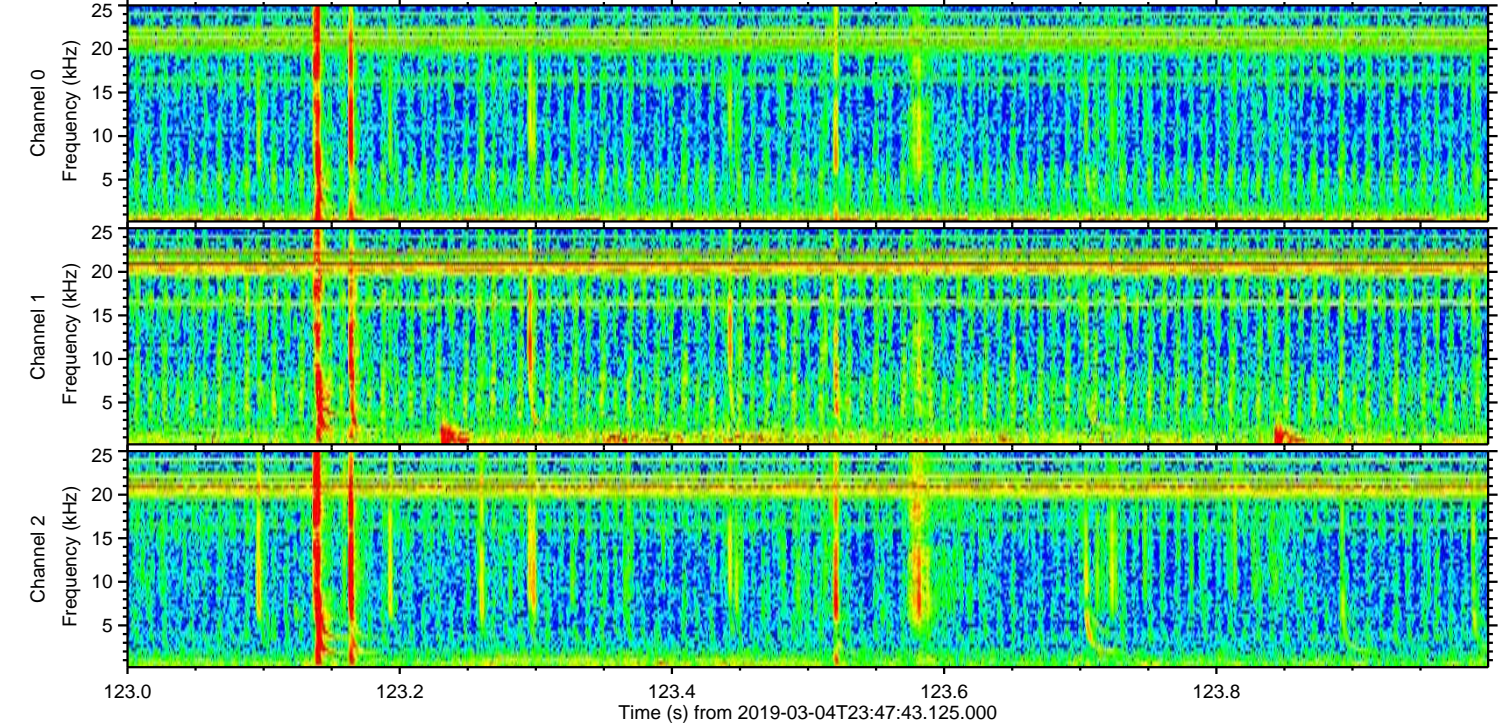
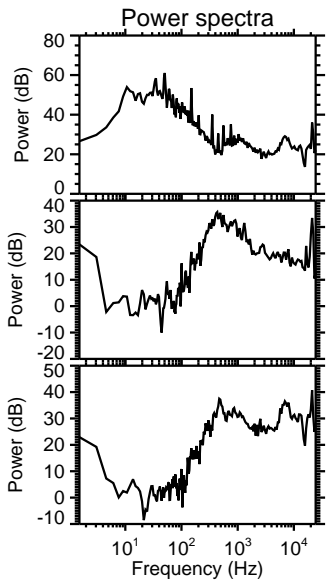
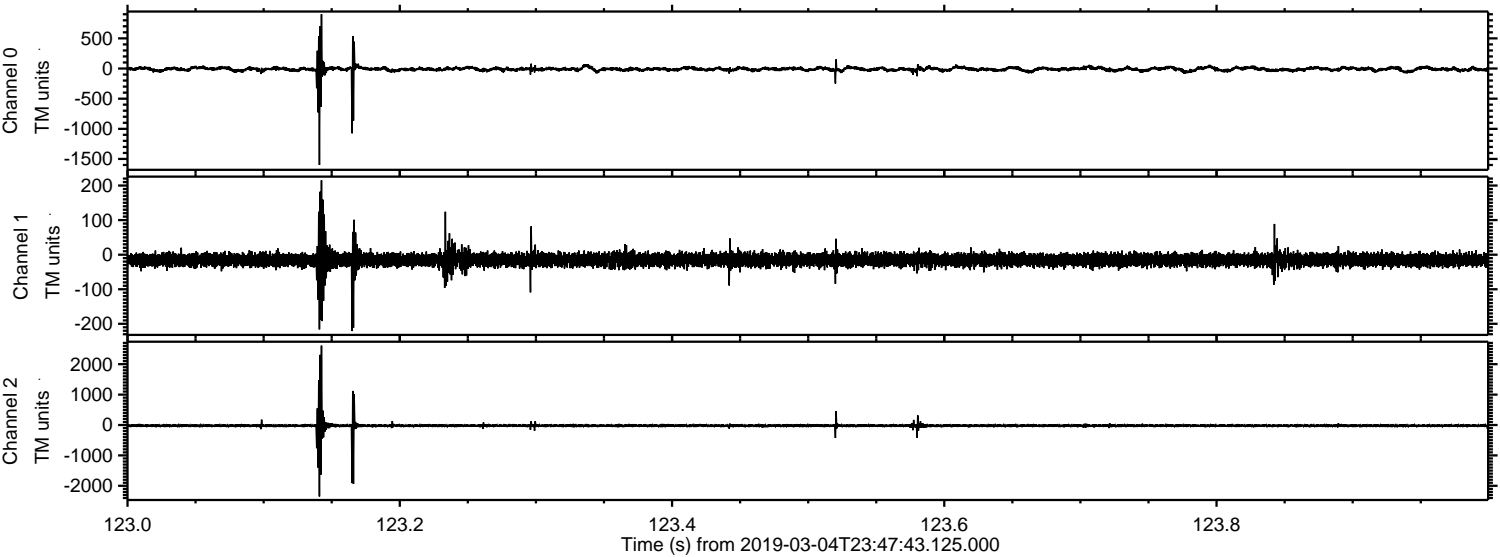



Processed Tue Mar 5 00:55:12 2019 by ELM ver.2012-10-06 from 001\_\_elm20190304\_234742\_\_dat00.bin

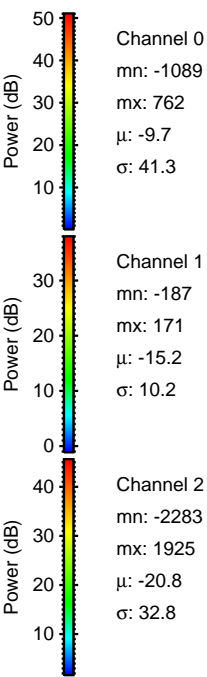
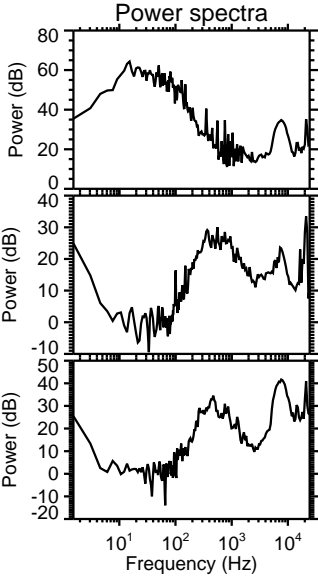
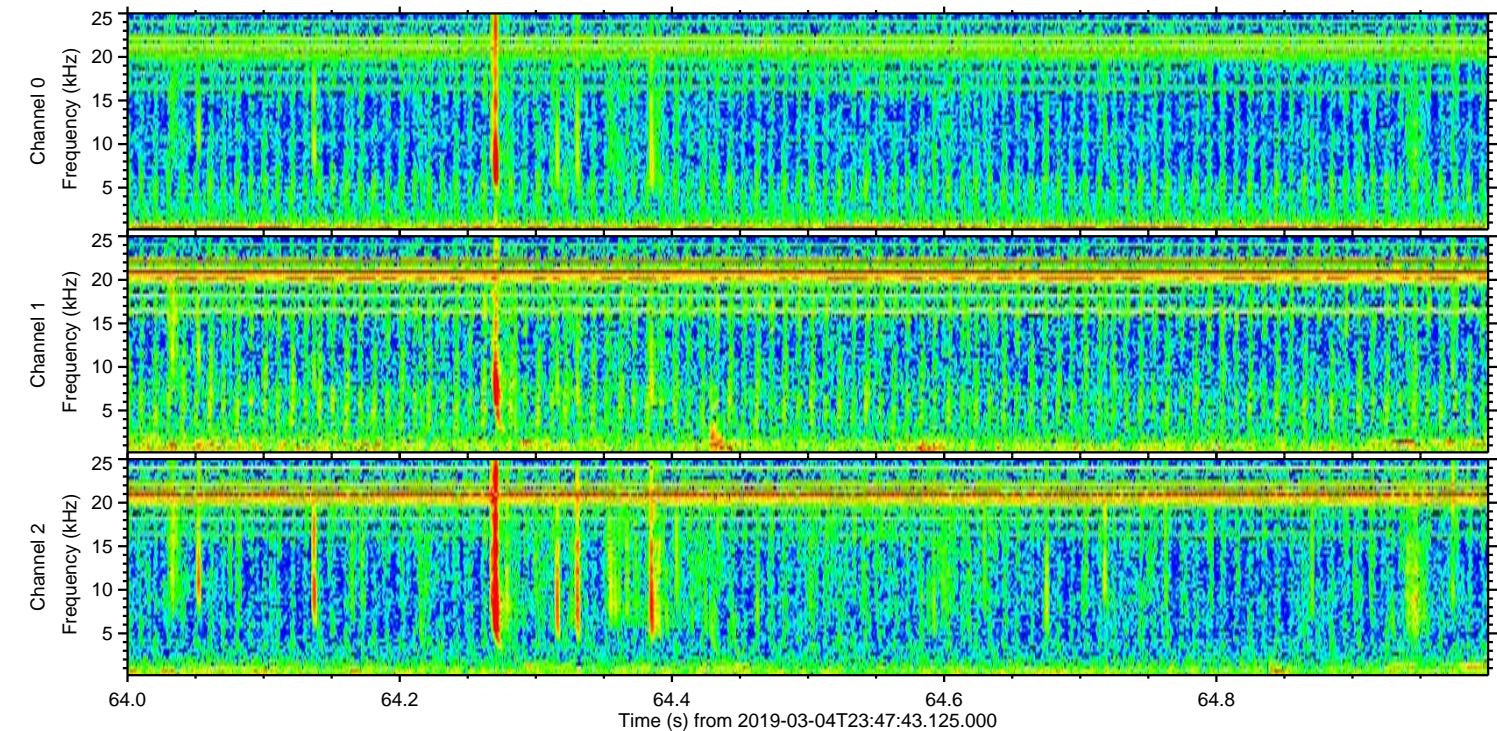
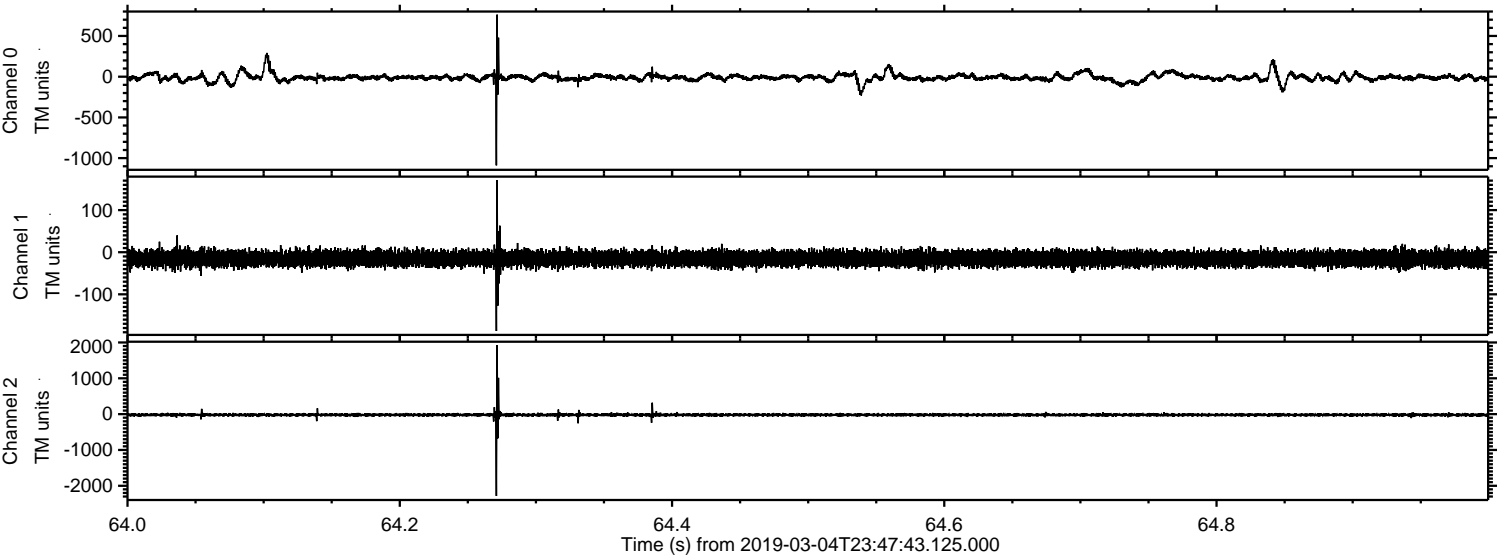



Processed Tue Mar 5 00:55:13 2019 by ELM ver.2012-10-06 from 001\_\_elm20190304\_234742\_\_dat00.bin

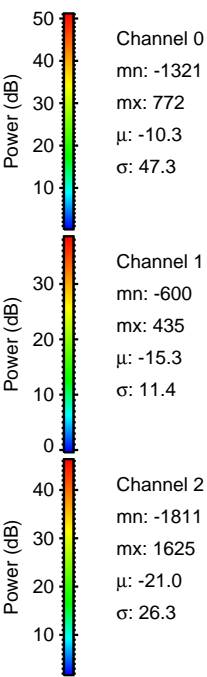
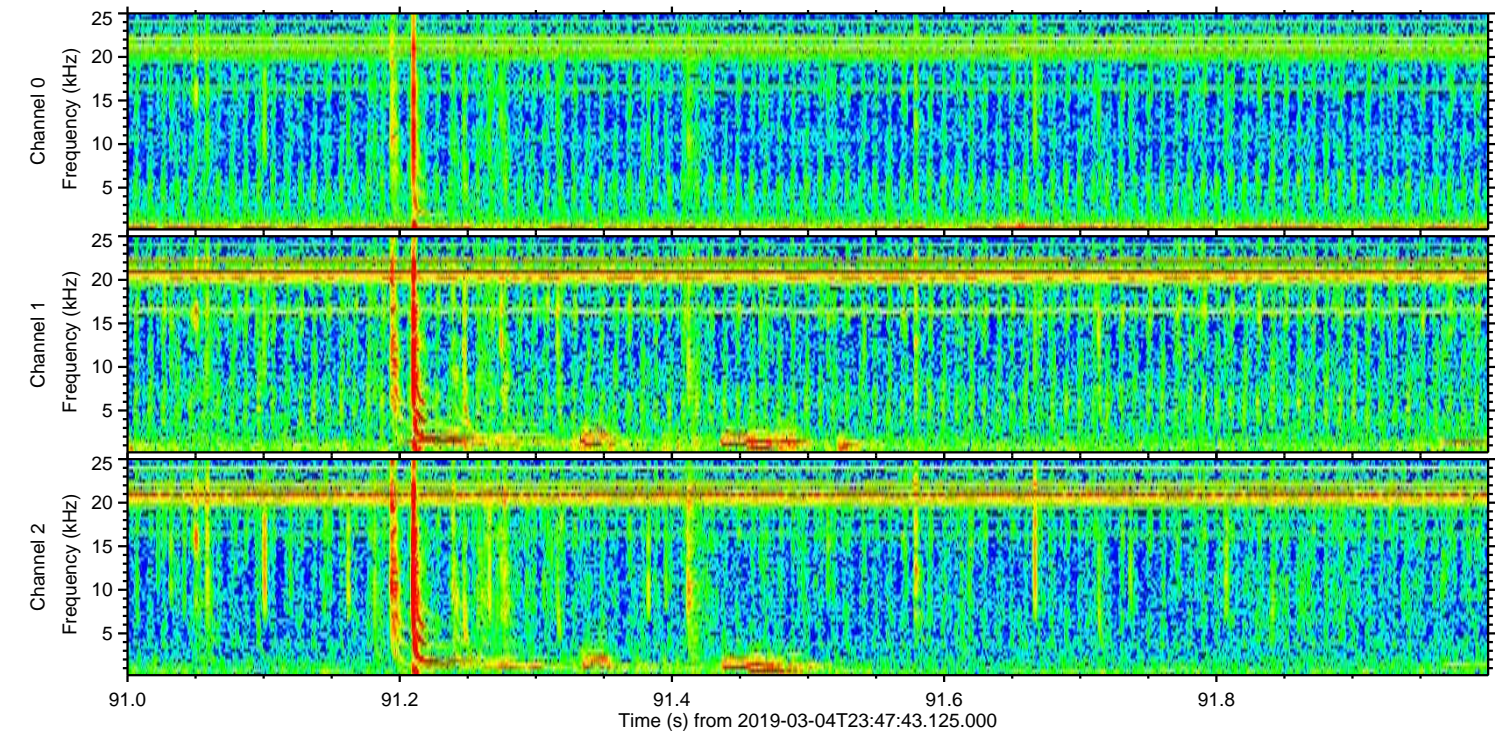
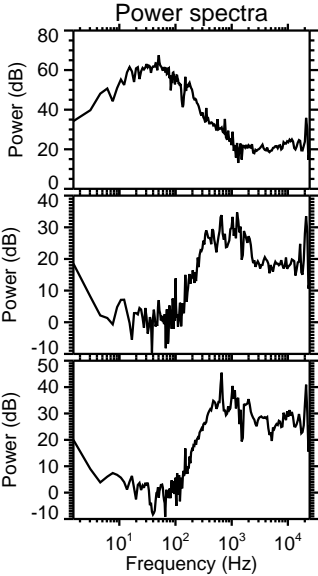
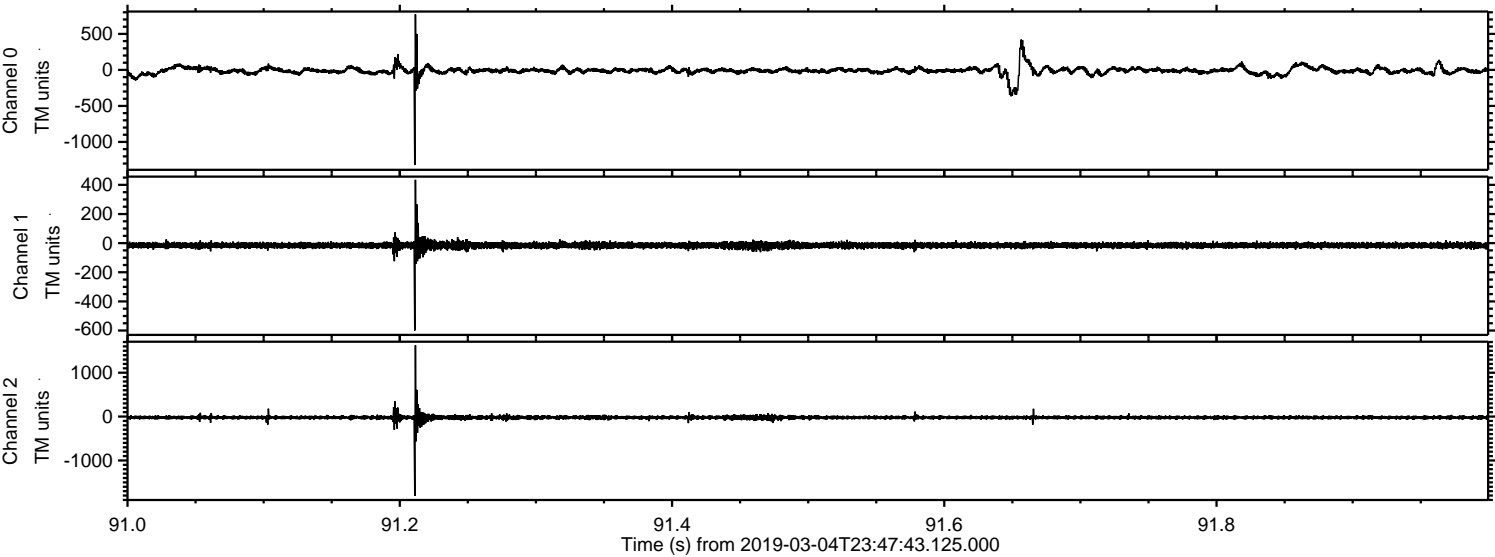

Channel 0  
mn: -1321  
mx: 772  
 $\mu$ : -10.3  
 $\sigma$ : 47.3

Channel 1  
mn: -600  
mx: 435  
 $\mu$ : -15.3  
 $\sigma$ : 11.4

Channel 2  
mn: -1811  
mx: 1625  
 $\mu$ : -21.0  
 $\sigma$ : 26.3



Processed Tue Mar 5 00:55:13 2019 by ELM ver.2012-10-06 from 001\_\_elm20190304\_234742\_\_dat00.bin

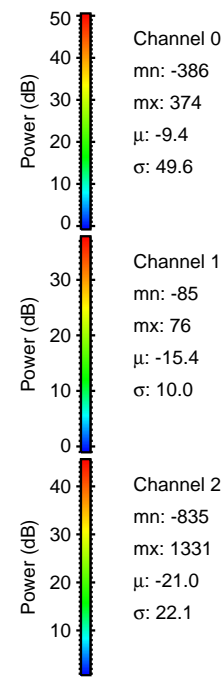
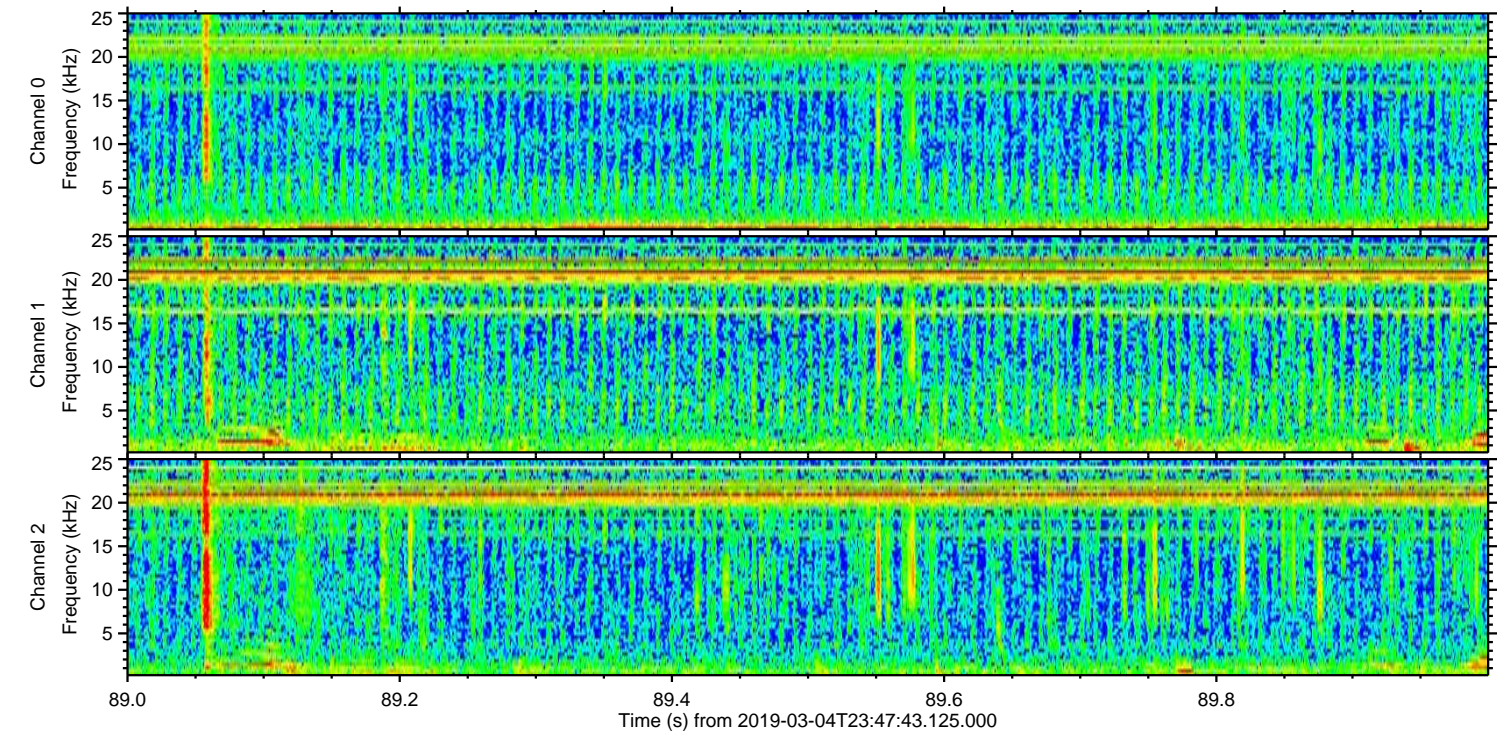
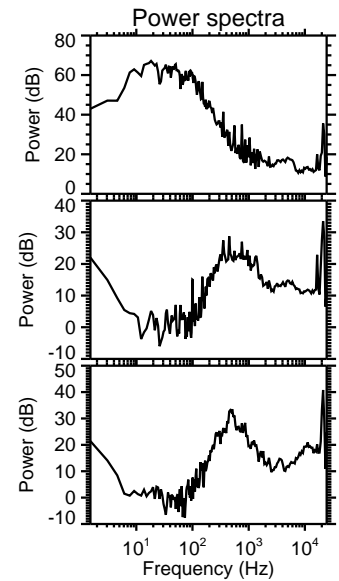
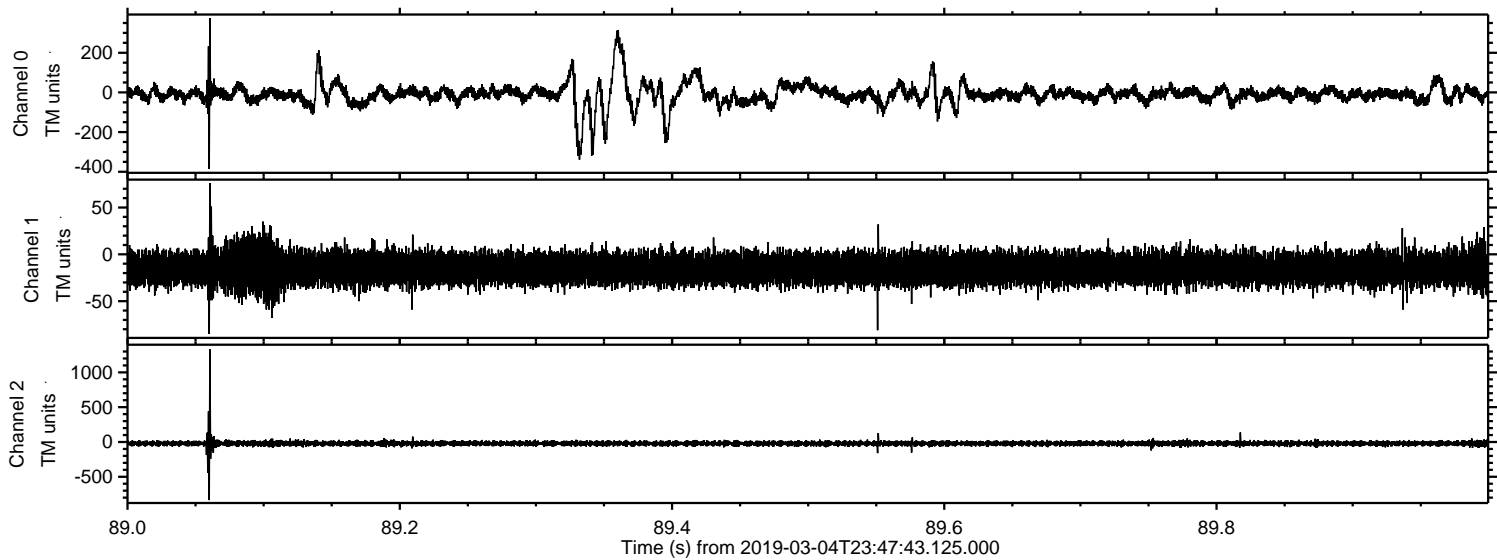



Processed Tue Mar 5 00:55:14 2019 by ELM ver.2012-10-06 from 001\_\_elm20190304\_234742\_\_dat00.bin

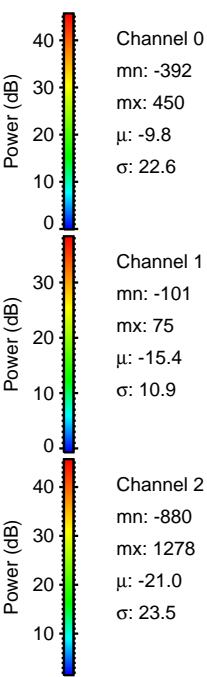
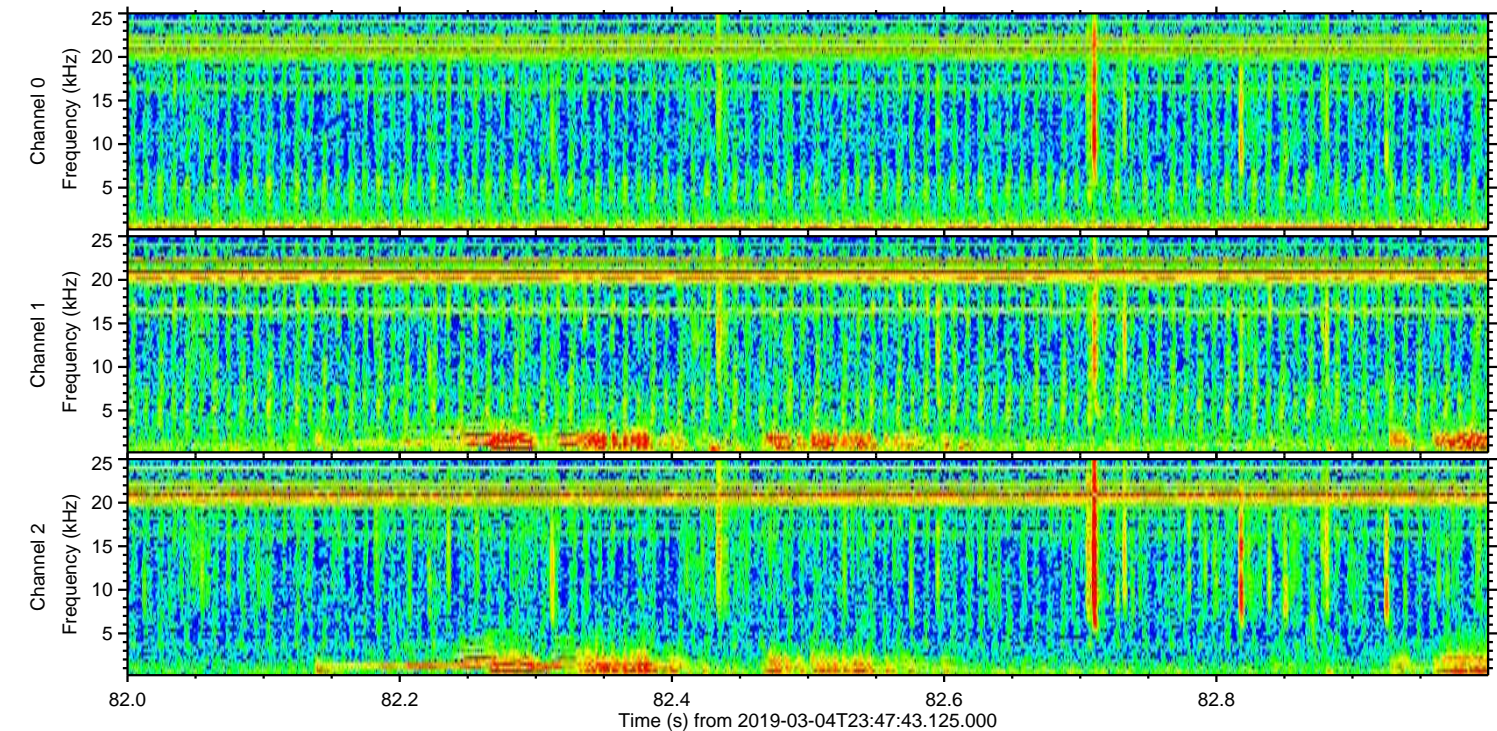
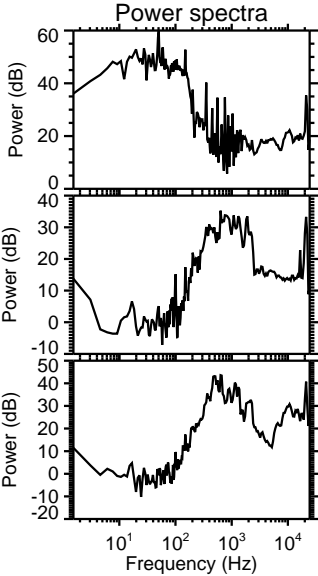
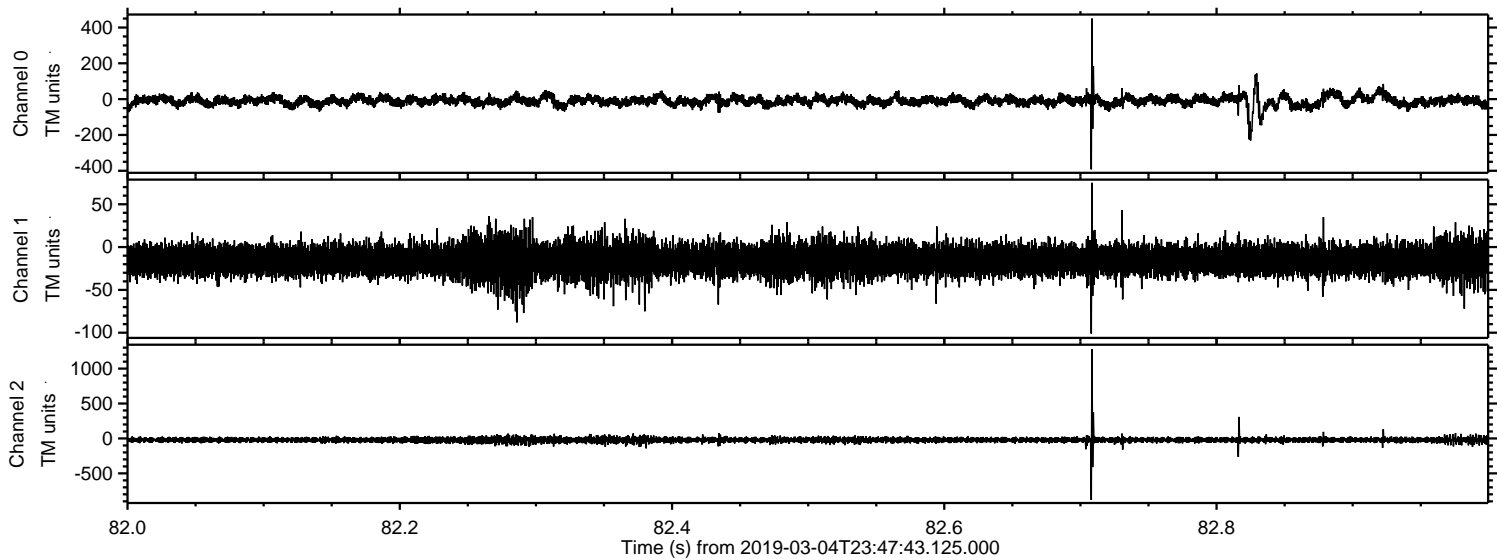



Processed Tue Mar 5 00:55:14 2019 by ELM ver.2012-10-06 from 001\_\_elm20190304\_234742\_\_dat00.bin

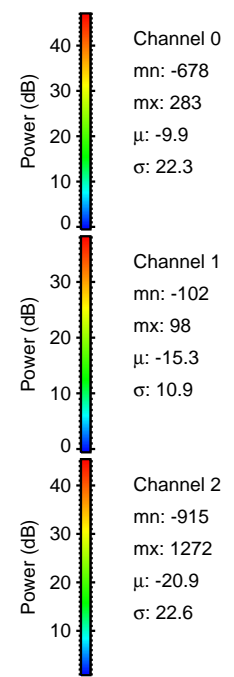
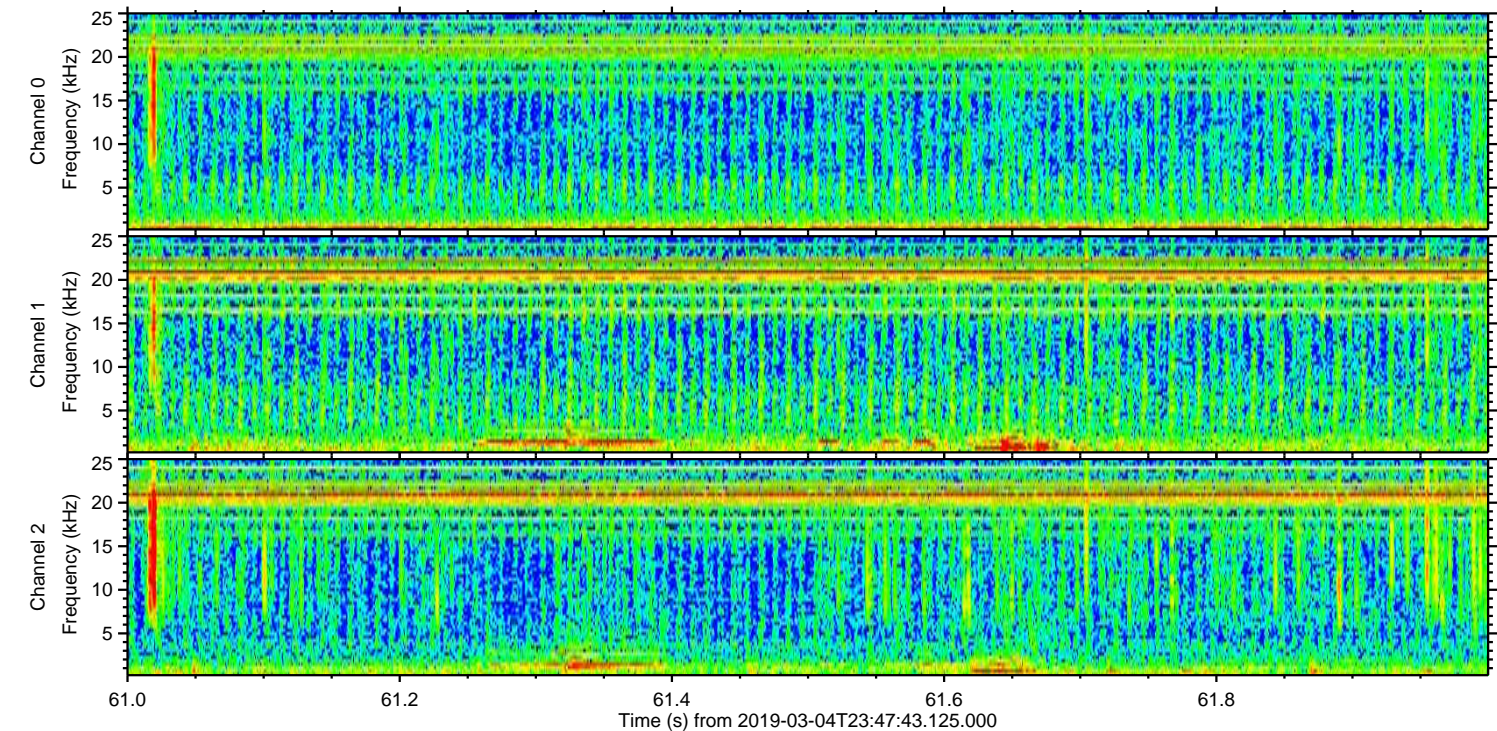
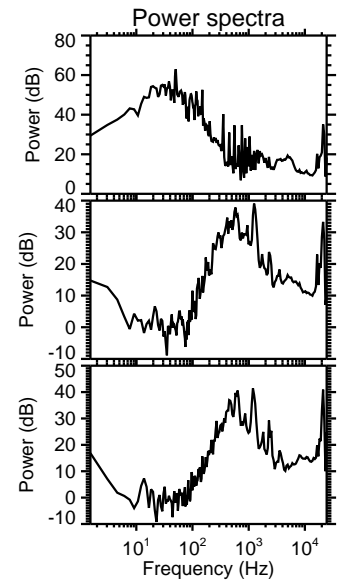
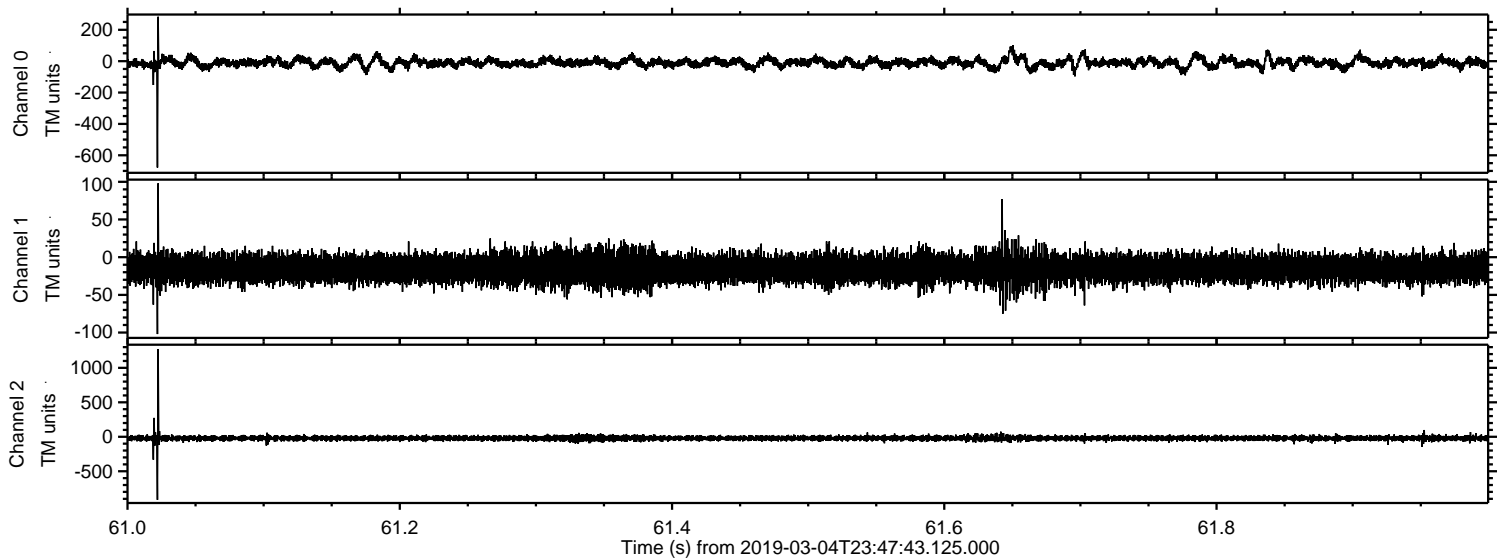



Processed Tue Mar 5 00:55:15 2019 by ELM ver.2012-10-06 from 001\_\_elm20190304\_234742\_\_dat00.bin

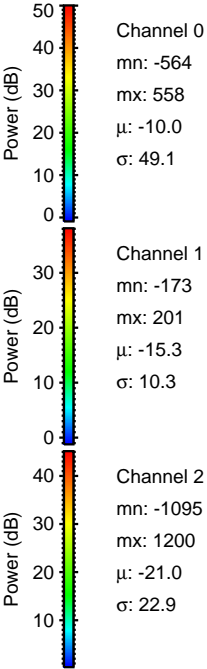
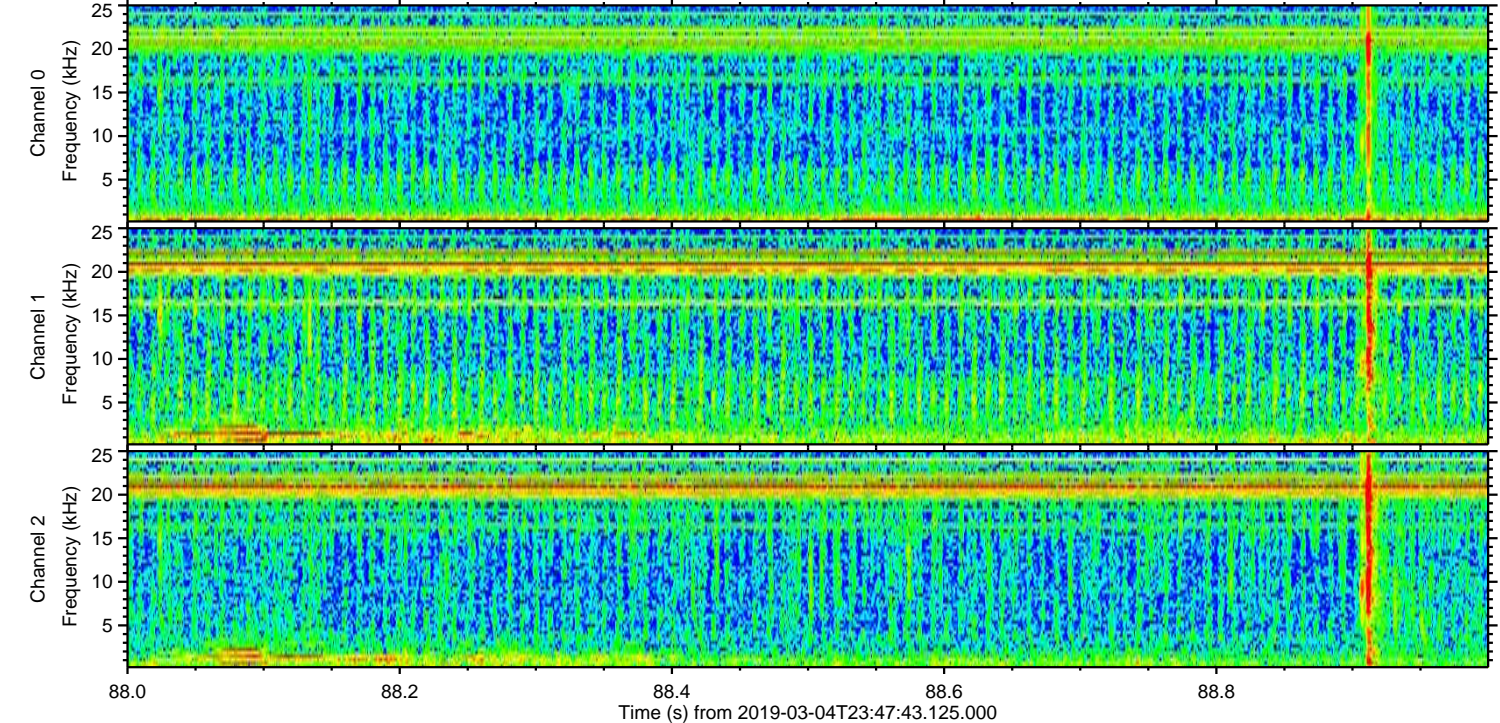
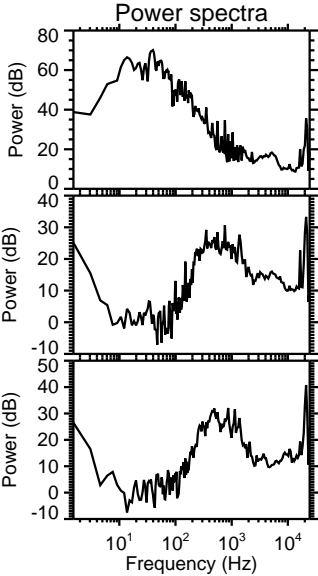
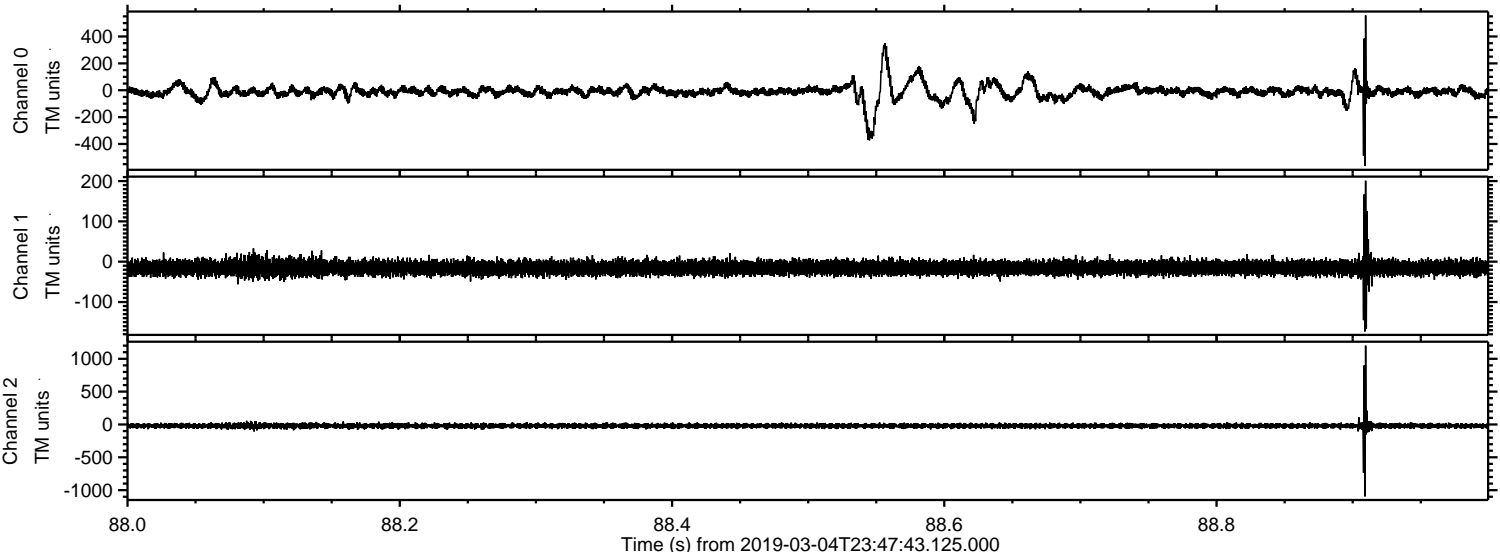



Processed Tue Mar 5 00:55:16 2019 by ELM ver.2012-10-06 from 001\_\_elm20190304\_234742\_\_dat00.bin

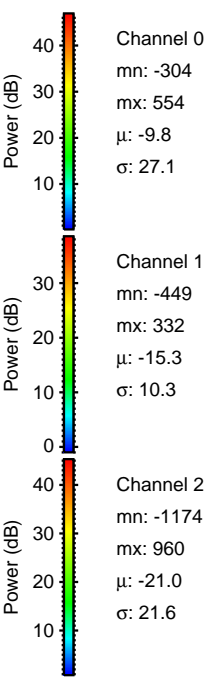
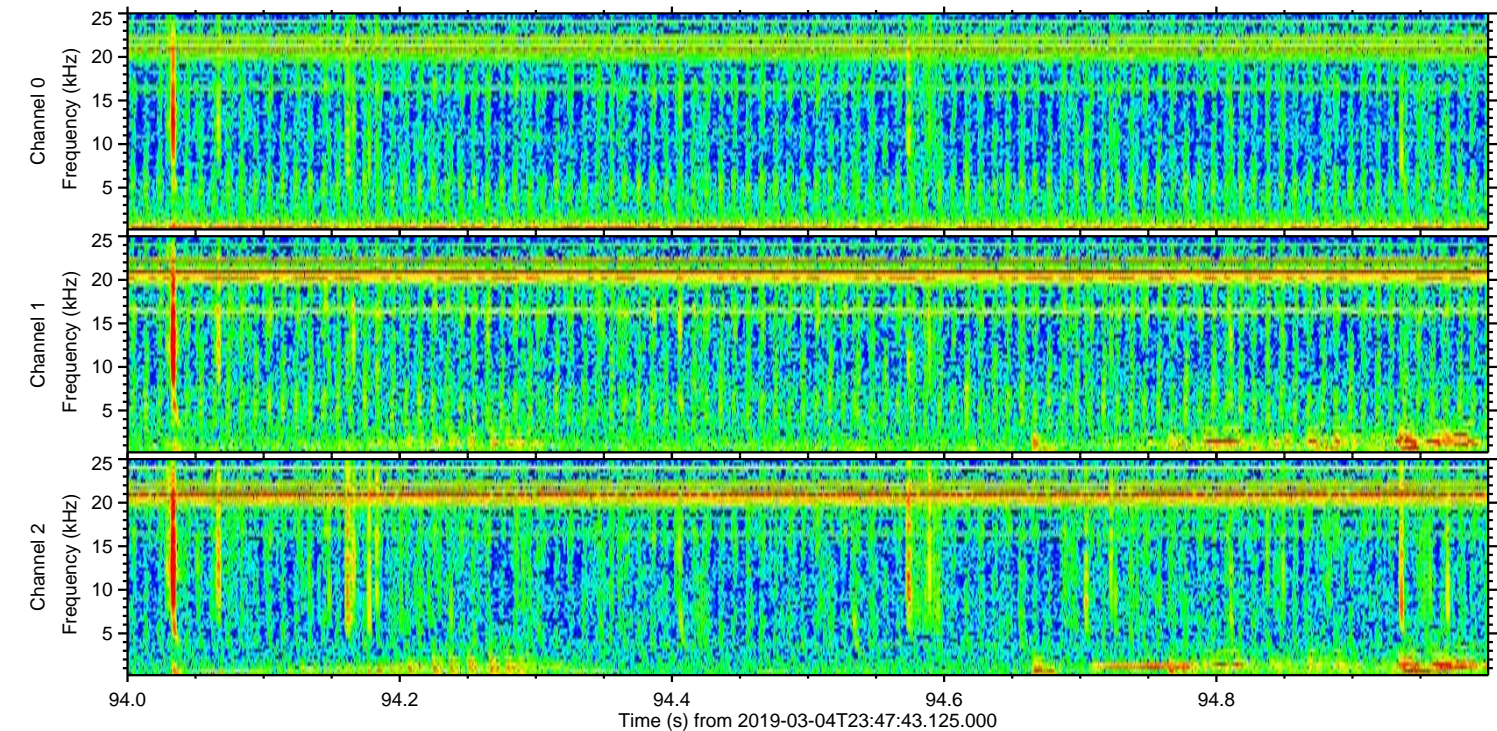
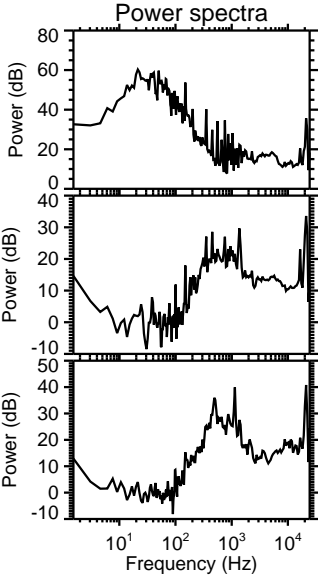
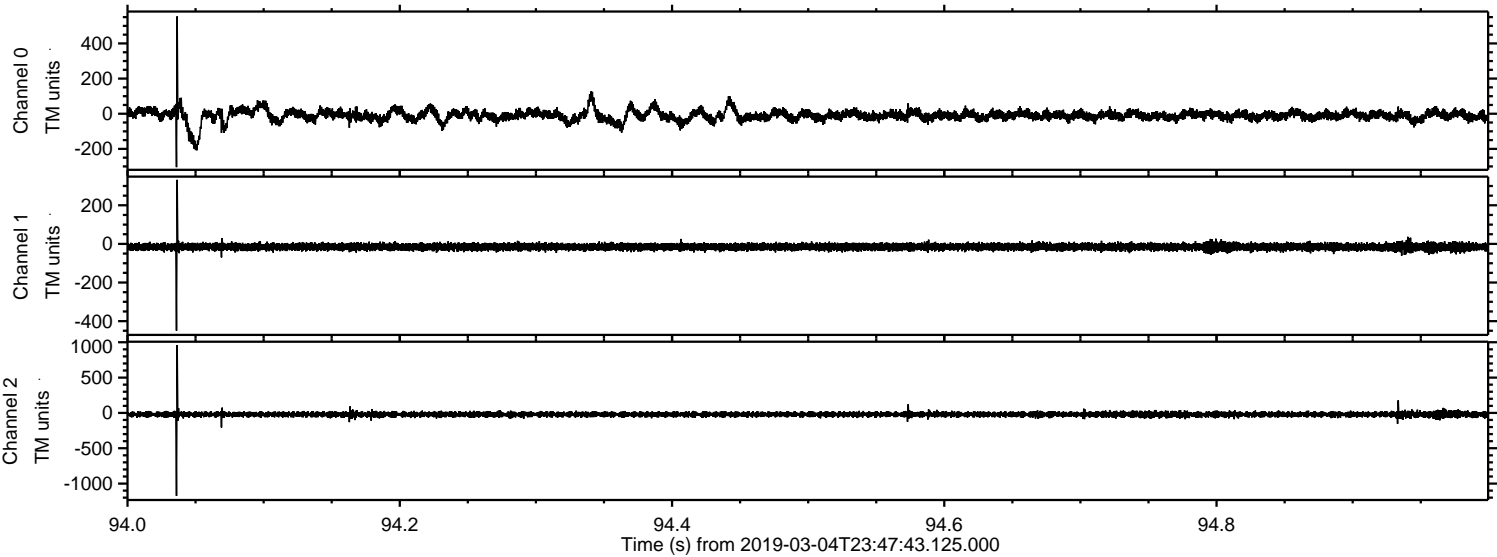

Channel 0  
mn: -304  
mx: 554  
 $\mu$ : -9.8  
 $\sigma$ : 27.1

Channel 1  
mn: -449  
mx: 332  
 $\mu$ : -15.3  
 $\sigma$ : 10.3

Channel 2  
mn: -1174  
mx: 960  
 $\mu$ : -21.0  
 $\sigma$ : 21.6



Processed Tue Mar 5 00:55:16 2019 by ELM ver.2012-10-06 from 001\_\_elm20190304\_234742\_\_dat00.bin

