

# ELMAVAN 3D WAVEFORMS (Measured data sampled at 50 kHz) 51000 packets of 144 samples from 2019-03-04T15:57:22.372.000.

Processed Mon Mar 4 17:04:51 2019 by ELM ver.2012-10-06 from 001\_\_elm20190304\_155721\_\_dat00.bin

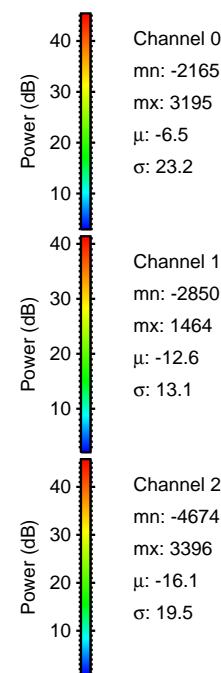

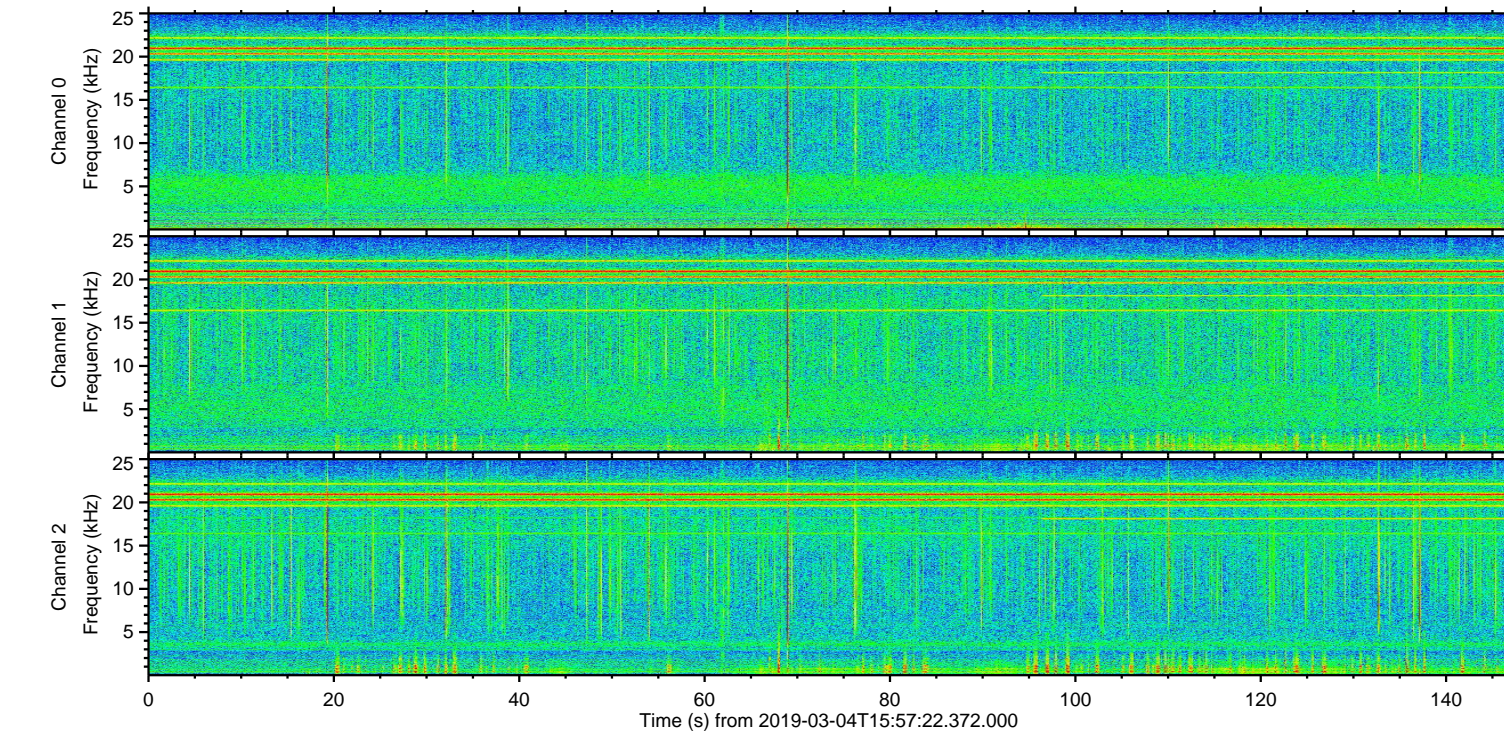
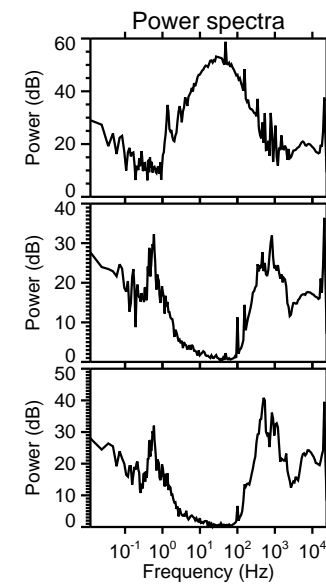
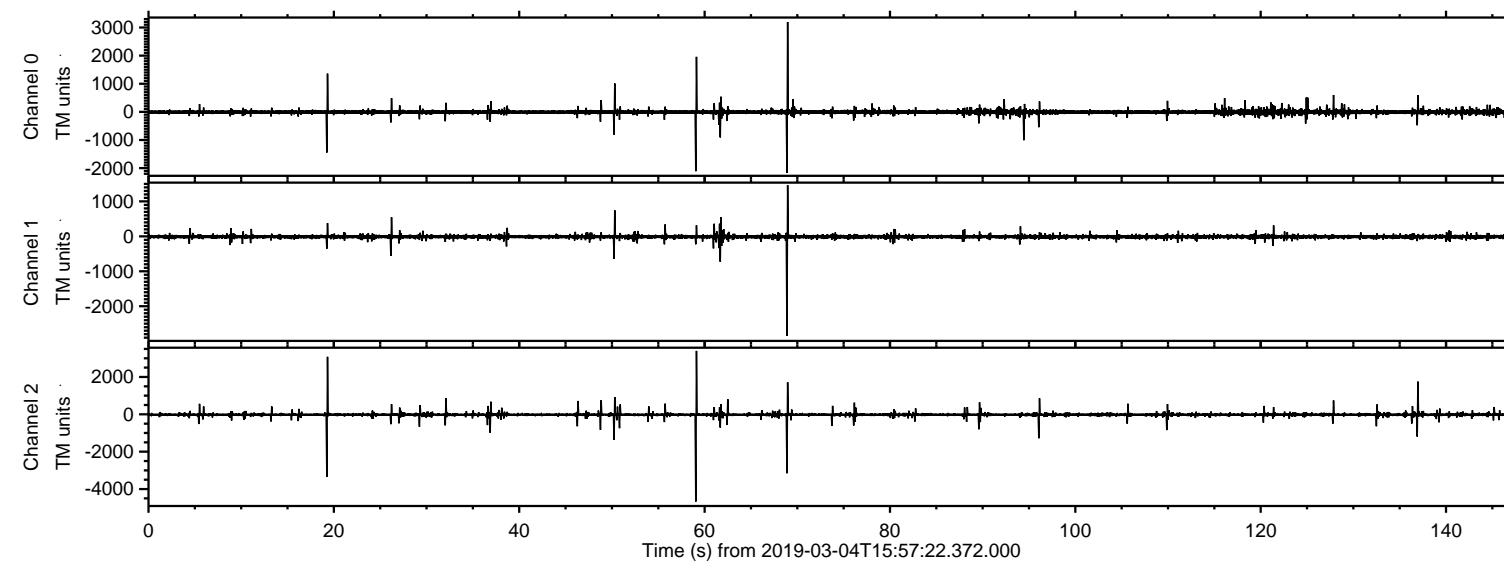

Processed Mon Mar 4 17:05:00 2019 by ELM ver.2012-10-06 from 001\_\_elm20190304\_155721\_\_dat00.bin

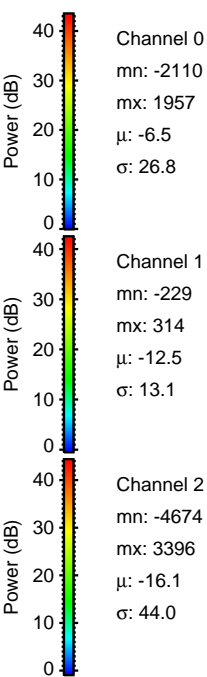
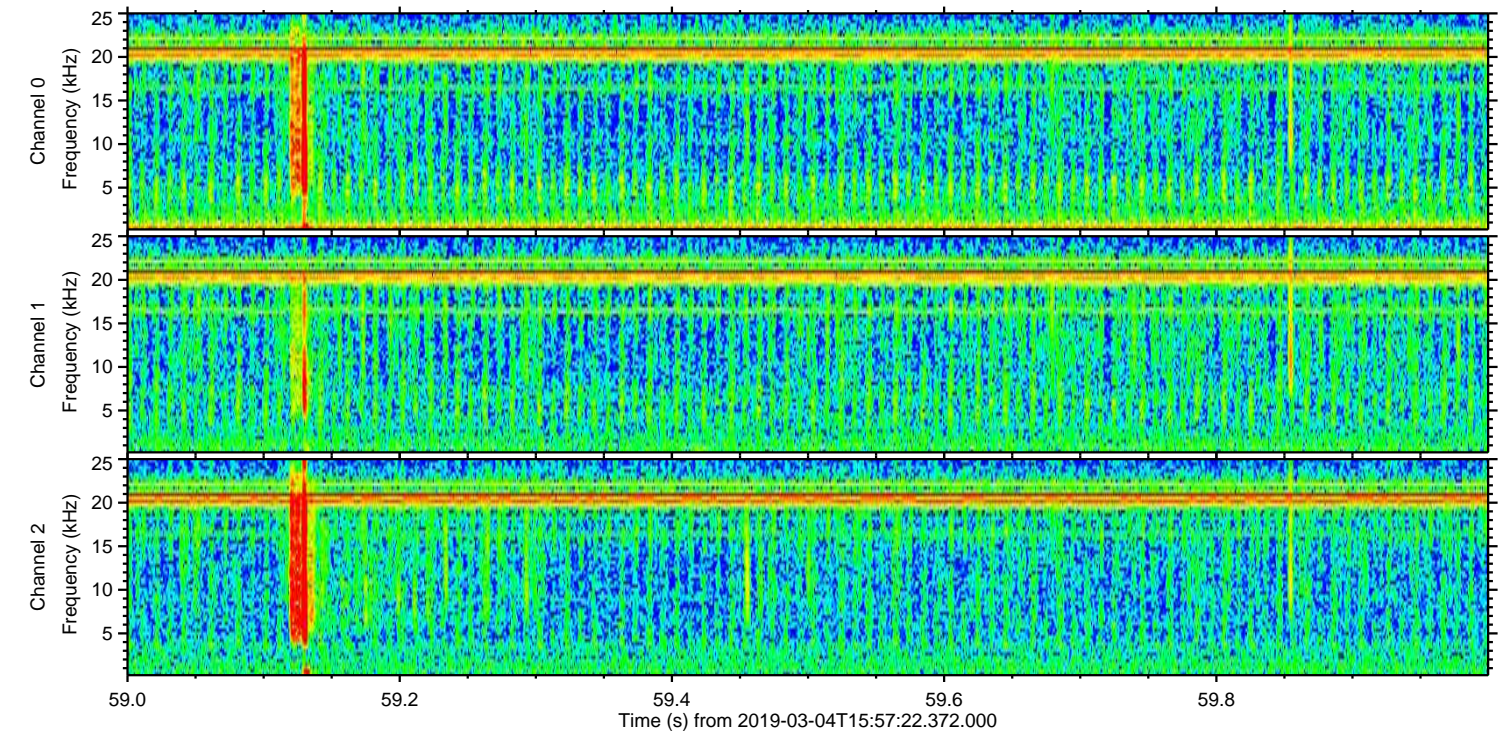
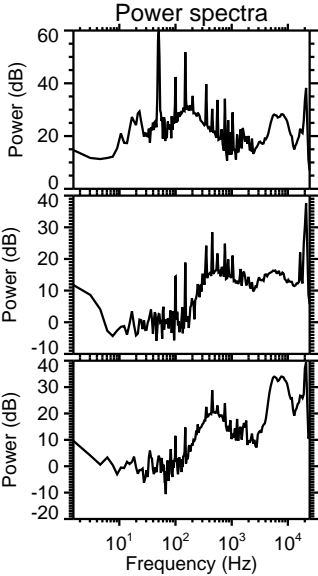
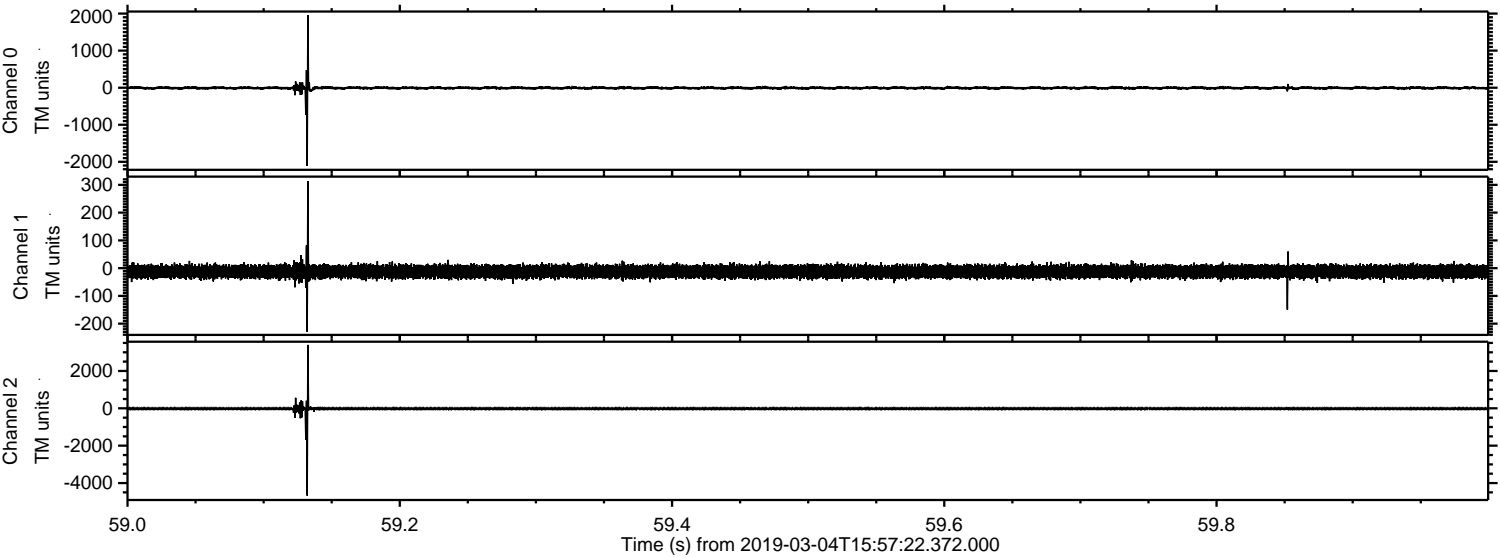



Processed Mon Mar 4 17:05:01 2019 by ELM ver.2012-10-06 from 001\_\_elm20190304\_155721\_\_dat00.bin

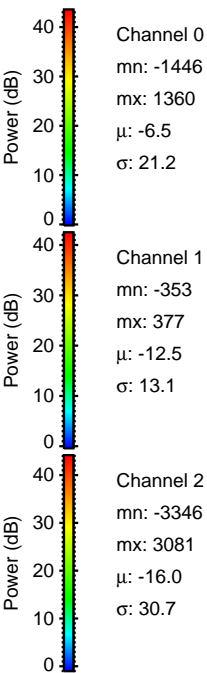
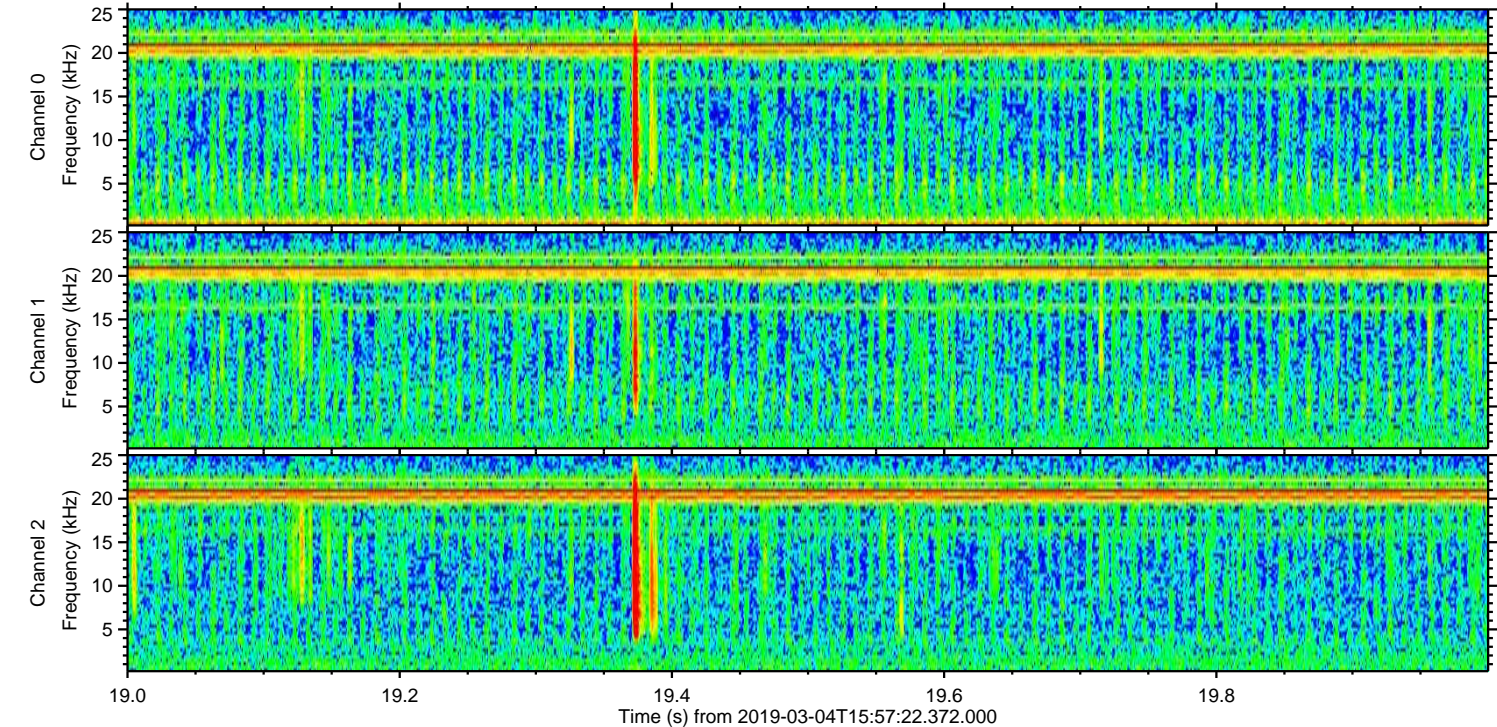
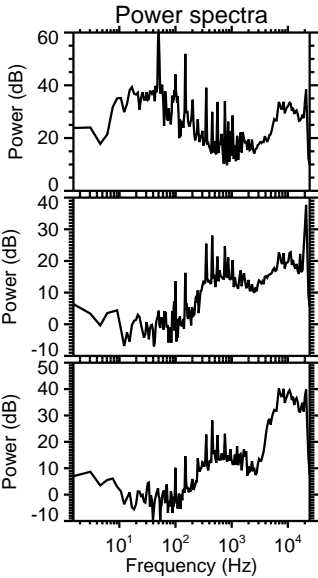
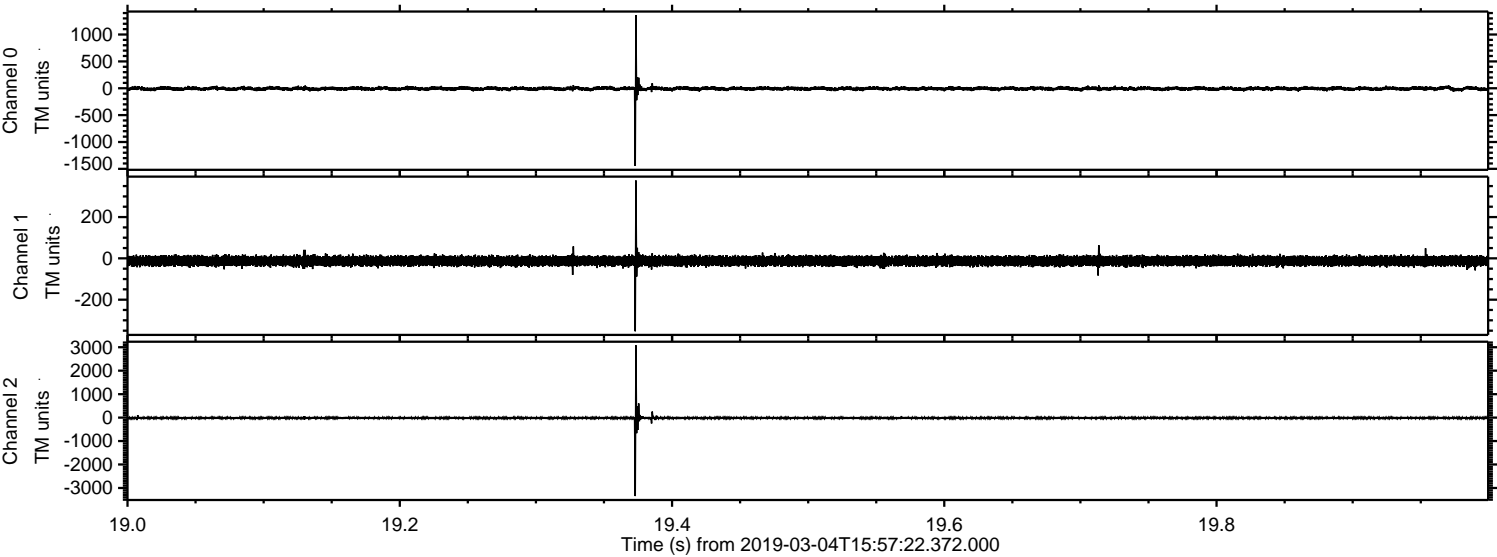



Processed Mon Mar 4 17:05:02 2019 by ELM ver.2012-10-06 from 001\_\_elm20190304\_155721\_\_dat00.bin

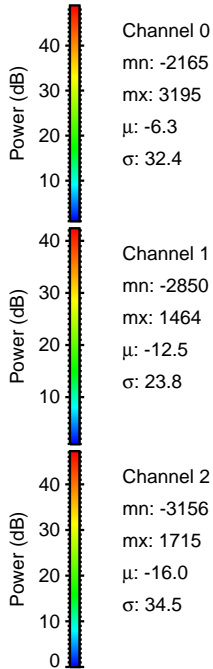
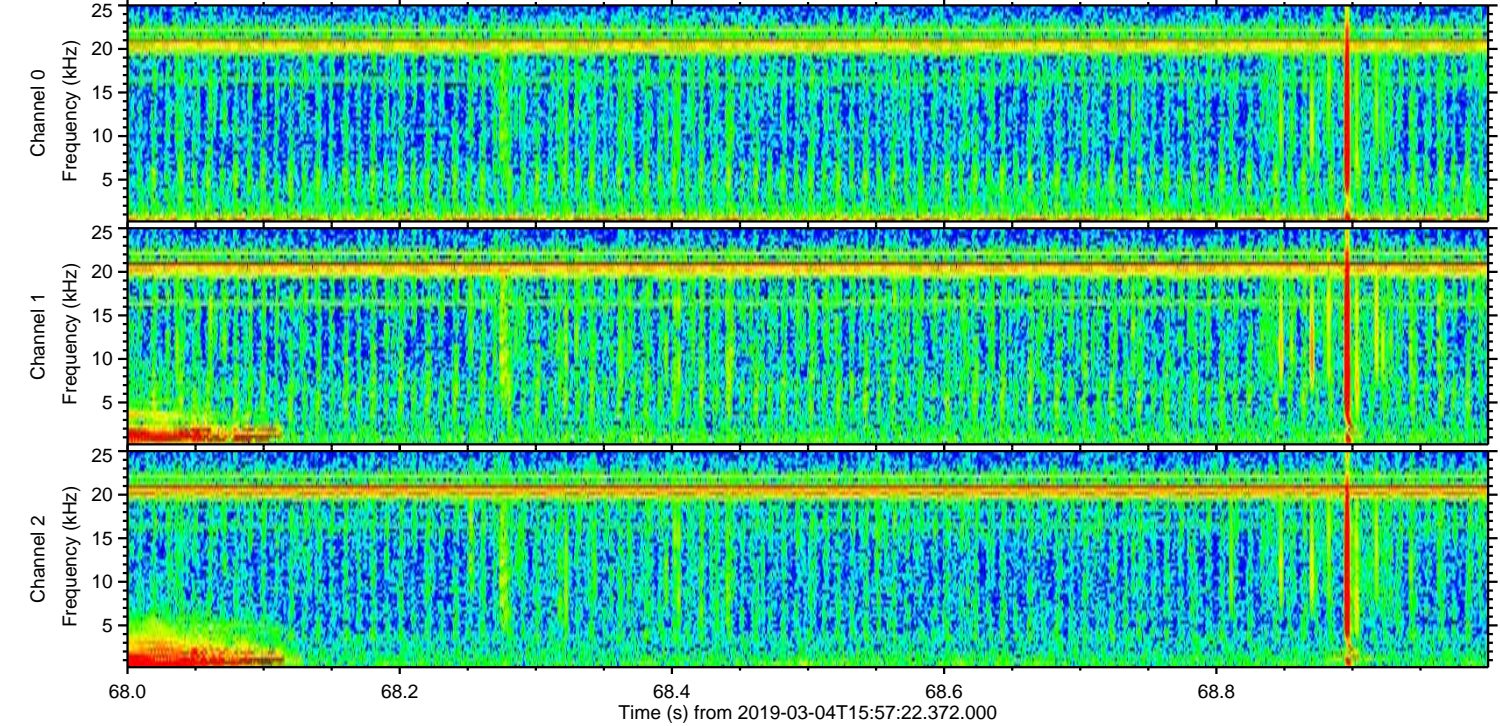
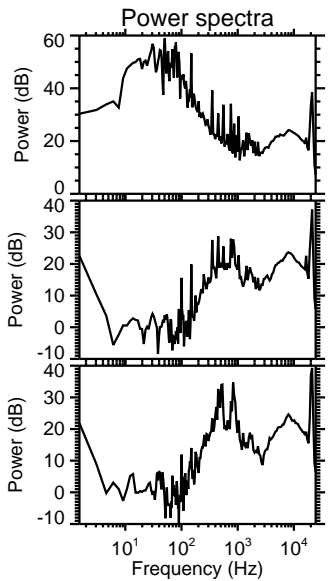
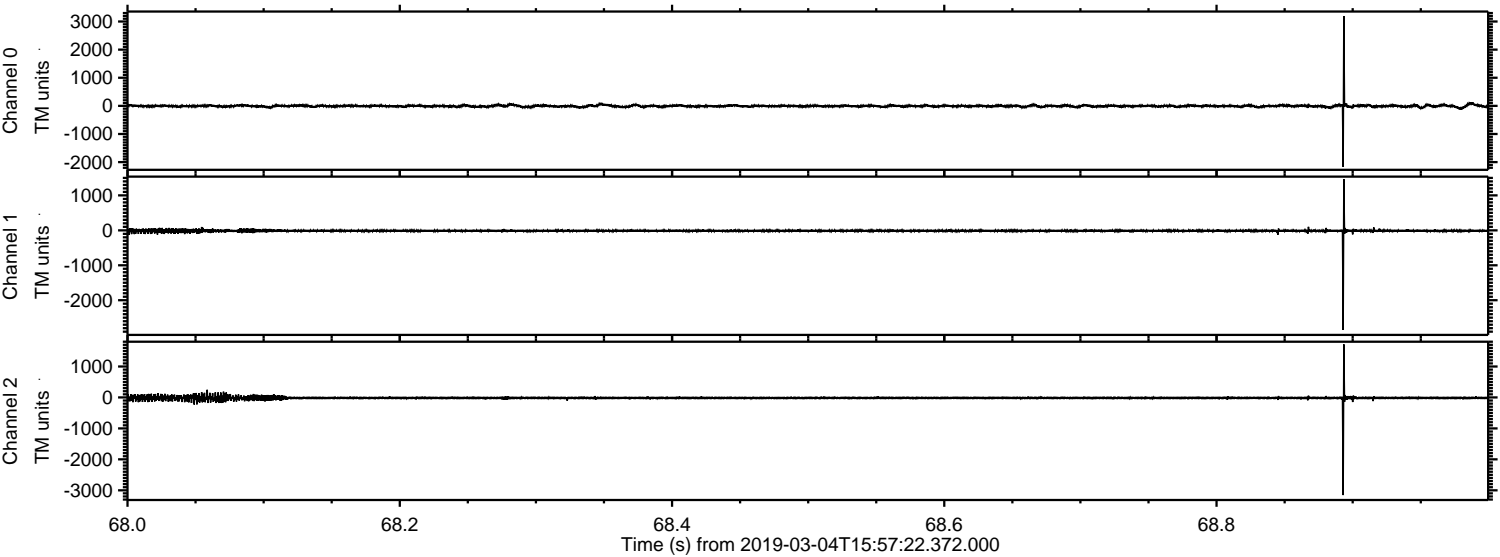



ELMAVAN 3D WAVEFORMS (Measured data sampled at 50 kHz) 51000 packets of 144 samples from 2019-03-04T15:57:22.372.000. Part 137/147

Processed Mon Mar 4 17:05:02 2019 by ELM ver.2012-10-06 from 001\_\_elm20190304\_155721\_\_dat00.bin

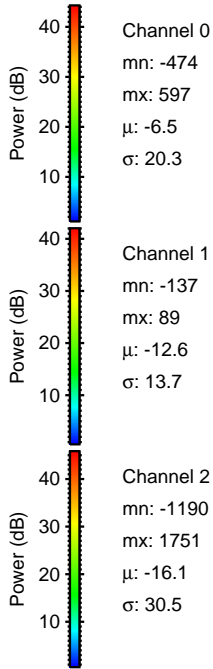
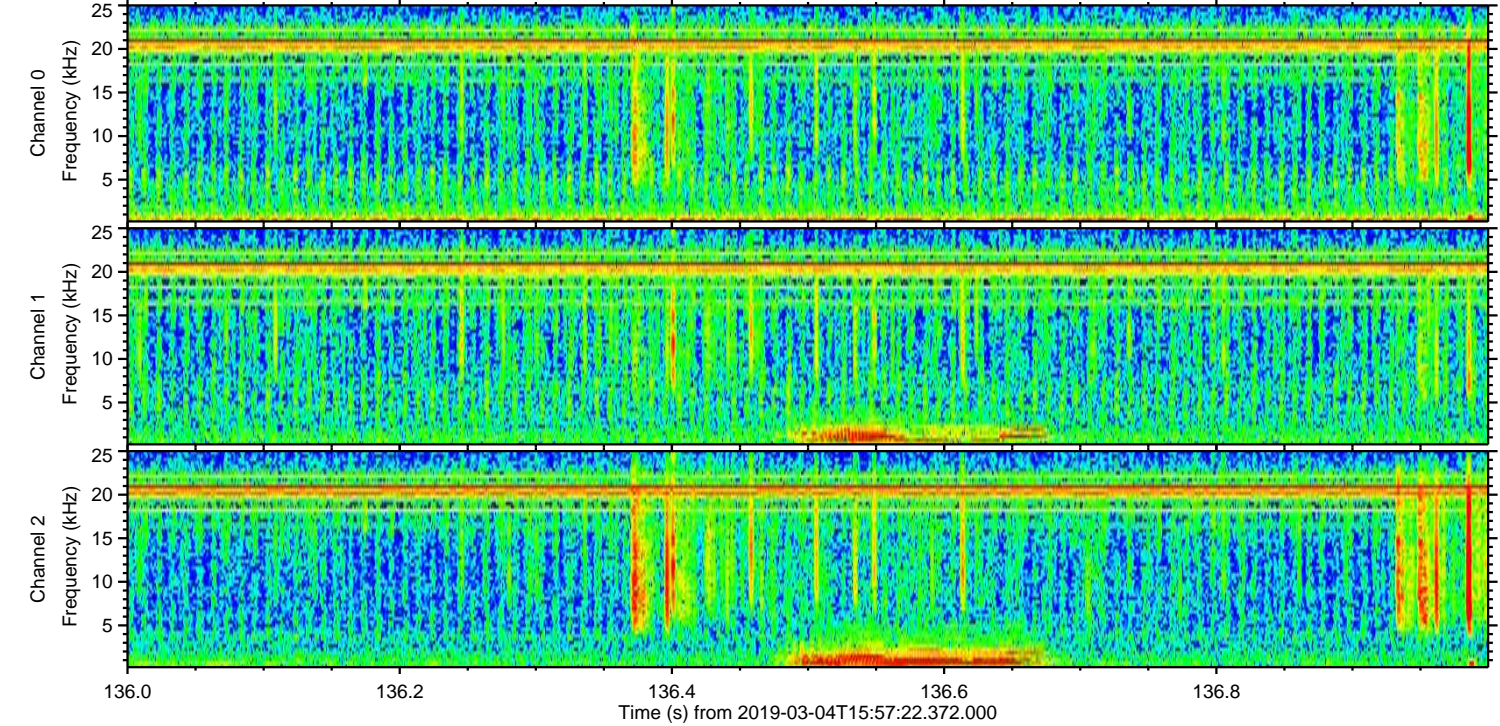
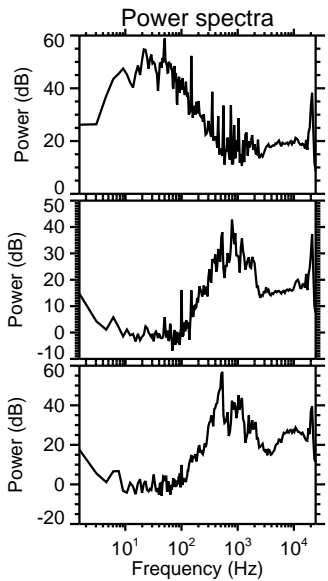
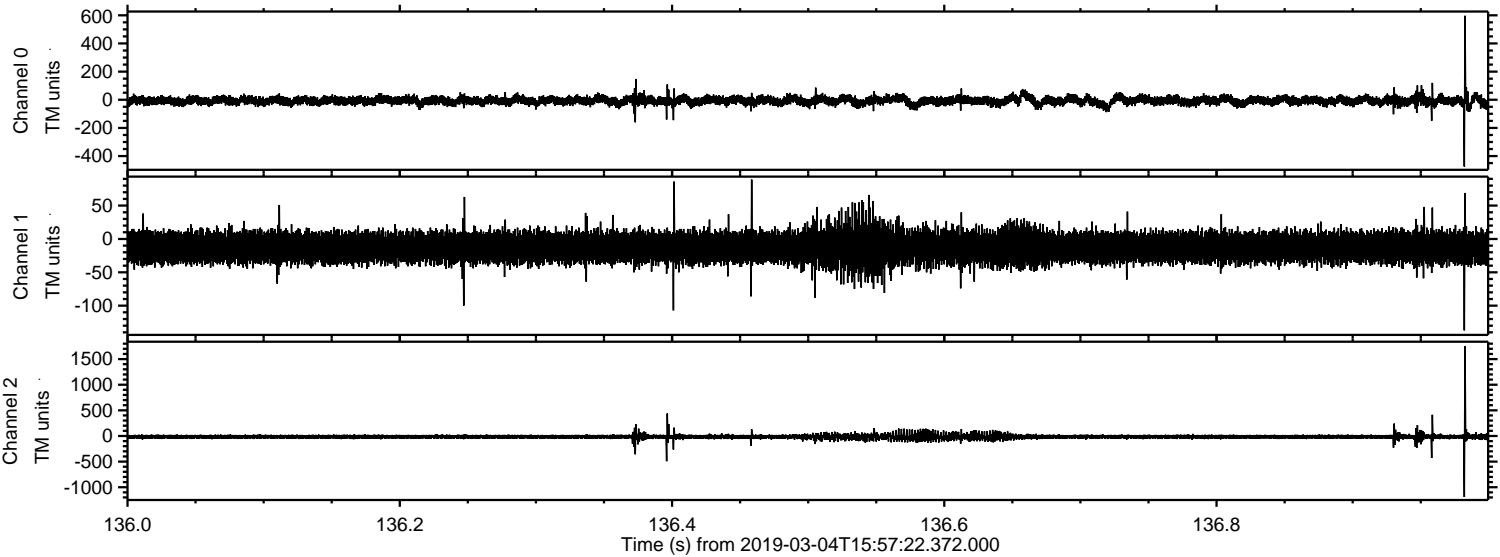



Processed Mon Mar 4 17:05:03 2019 by ELM ver.2012-10-06 from 001\_\_elm20190304\_155721\_\_dat00.bin

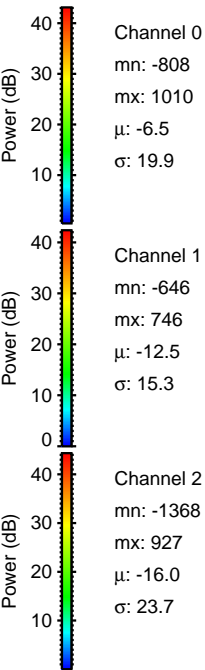
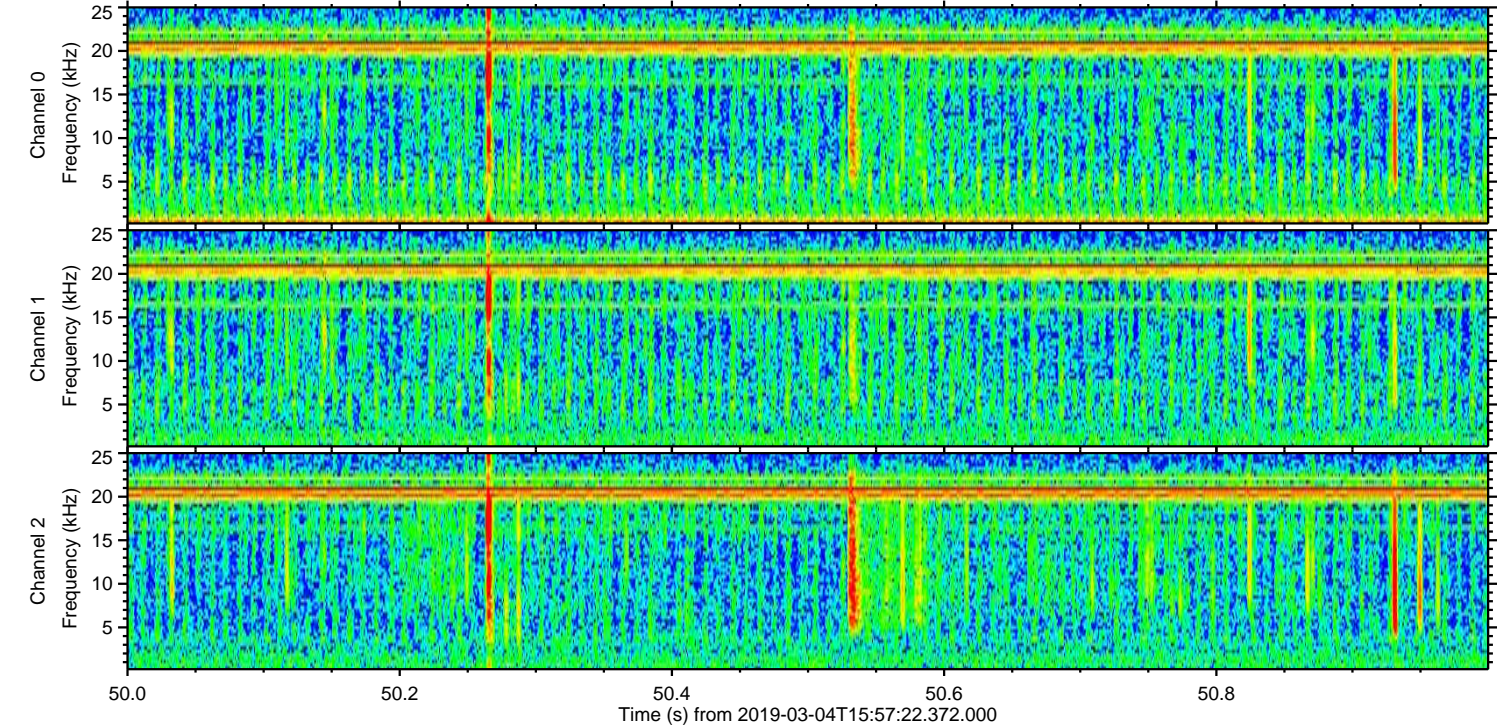
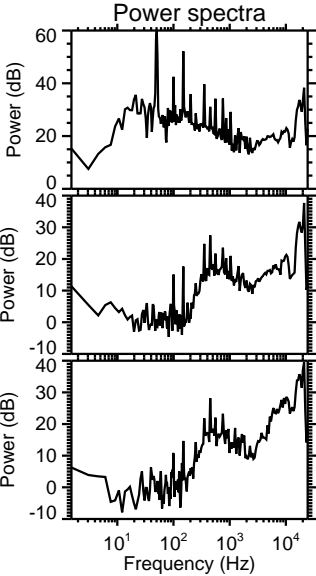
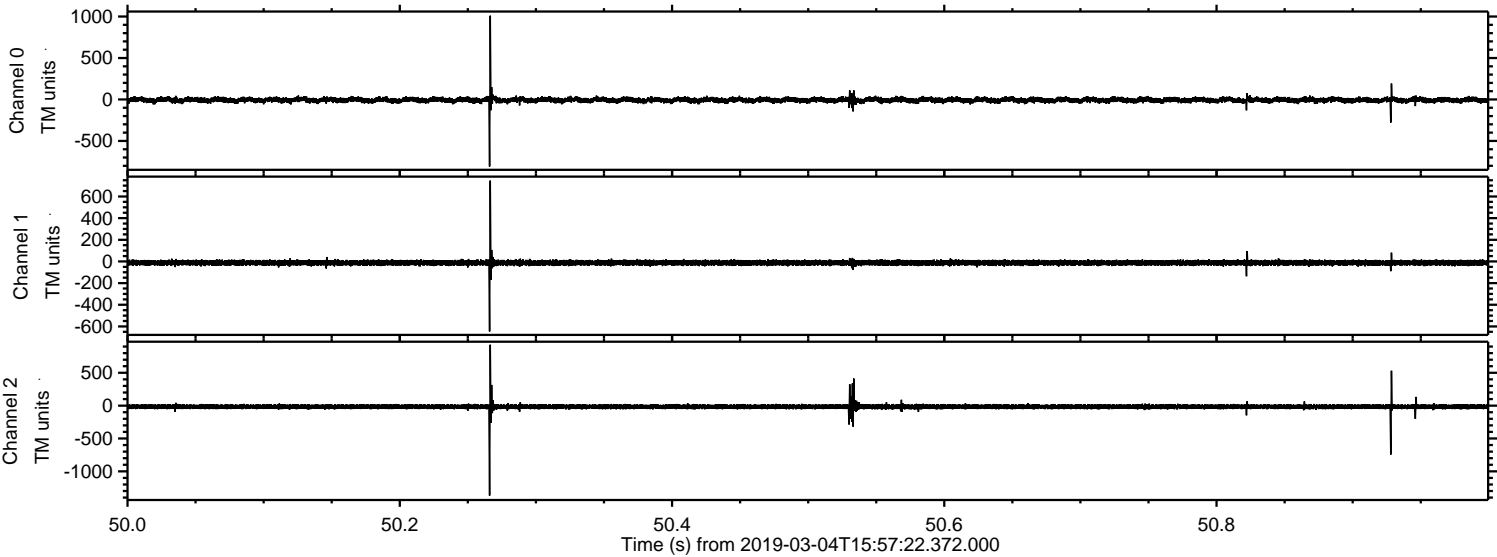



ELMAVAN 3D WAVEFORMS (Measured data sampled at 50 kHz) 51000 packets of 144 samples from 2019-03-04T15:57:22.372.000. Part 97/147

Processed Mon Mar 4 17:05:04 2019 by ELM ver.2012-10-06 from 001\_\_elm20190304\_155721\_\_dat00.bin

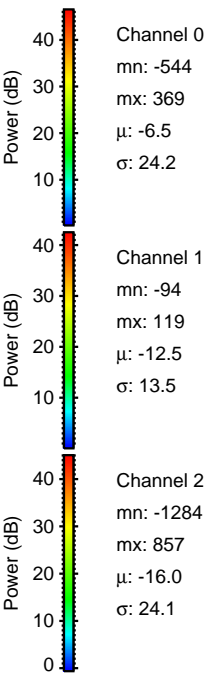
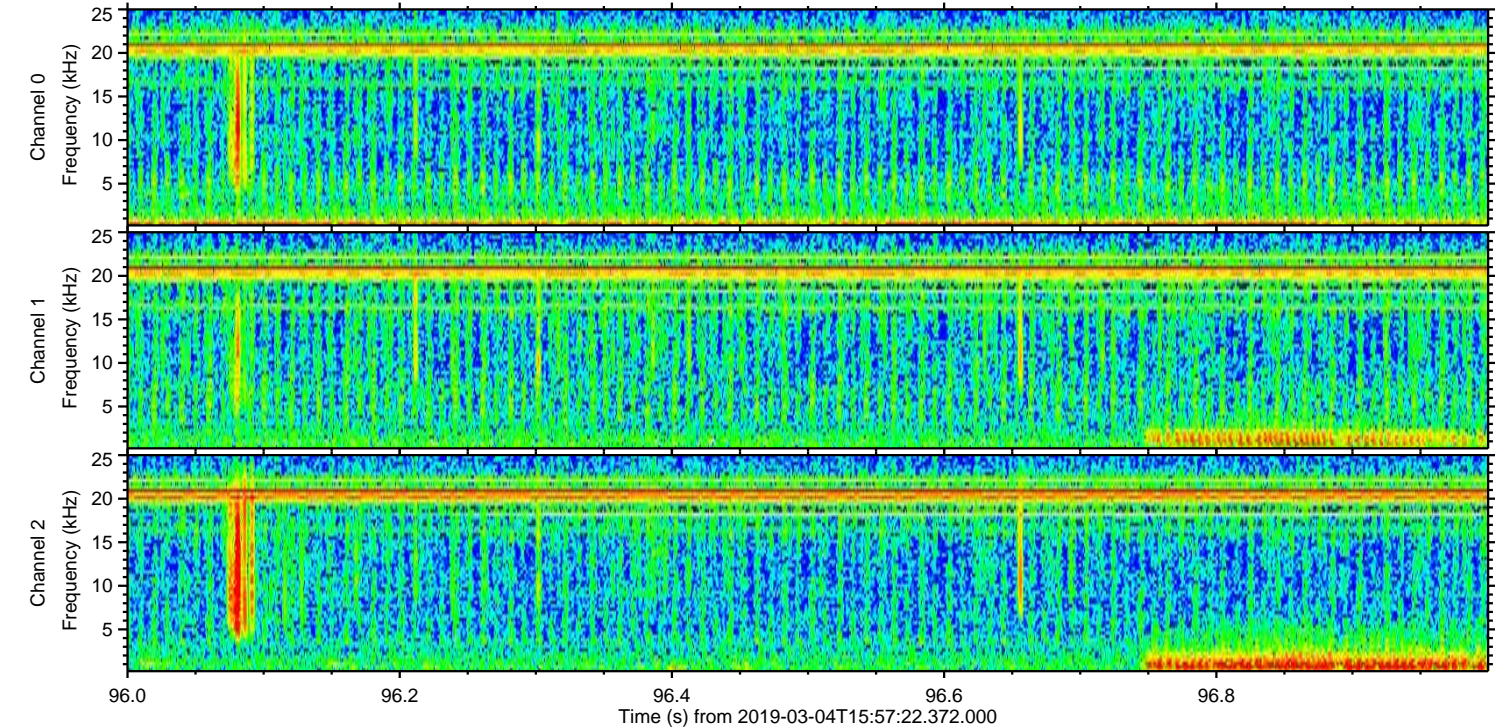
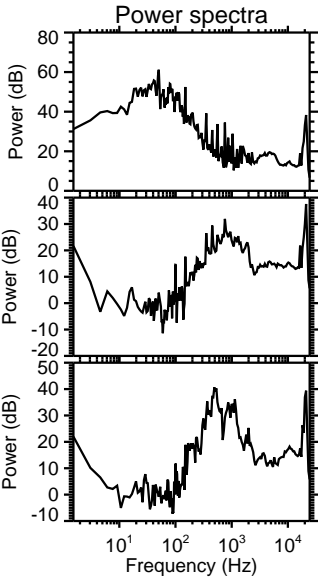
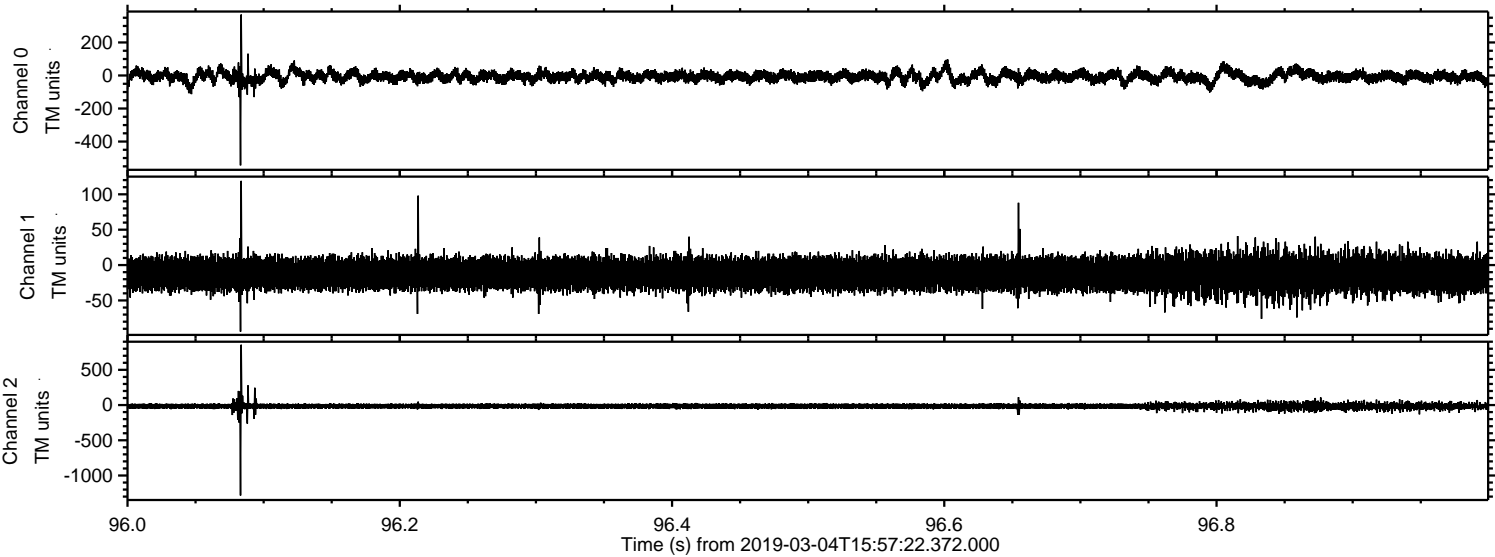



Processed Mon Mar 4 17:05:04 2019 by ELM ver.2012-10-06 from 001\_\_elm20190304\_155721\_\_dat00.bin

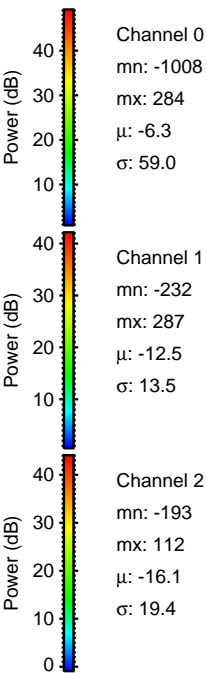
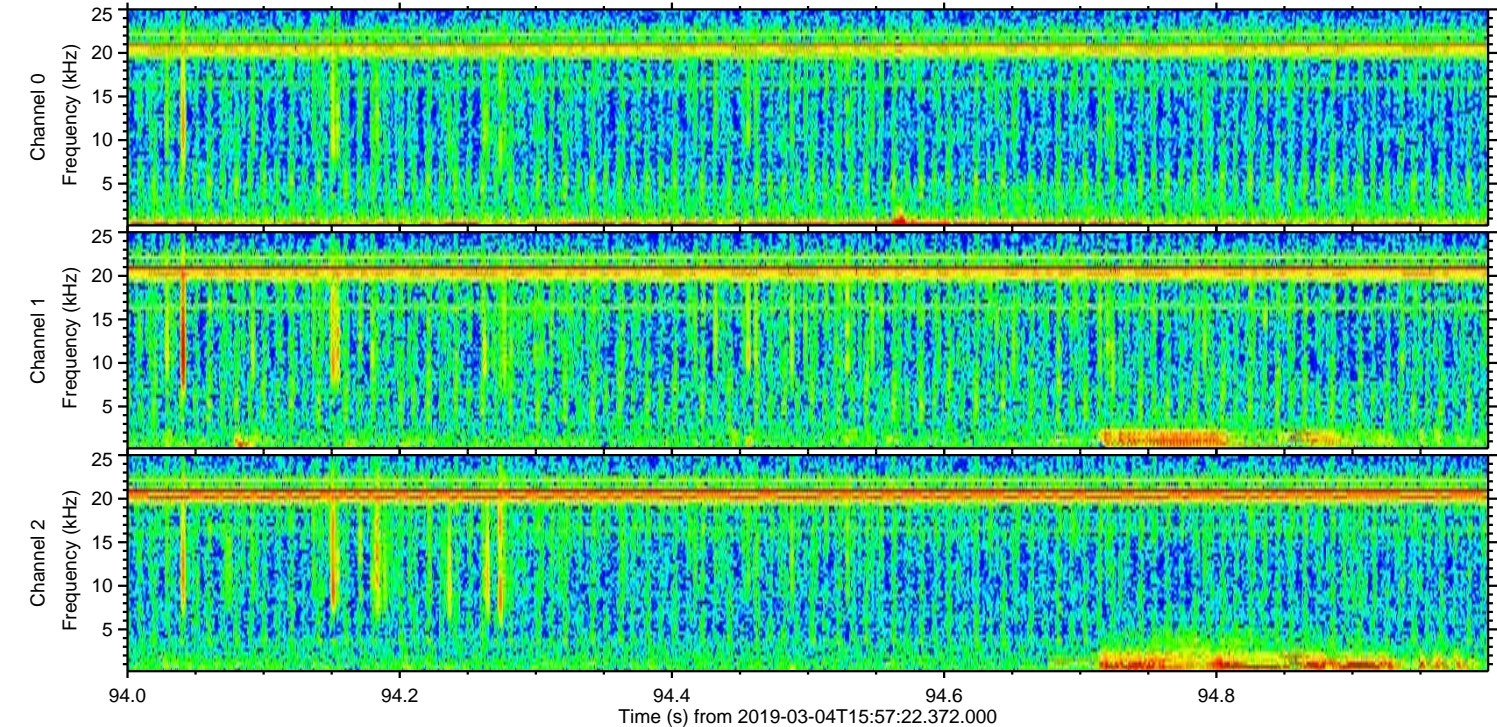
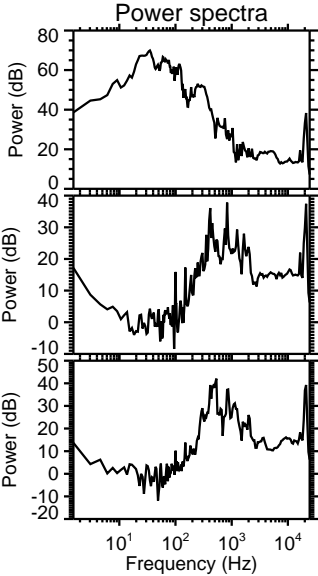
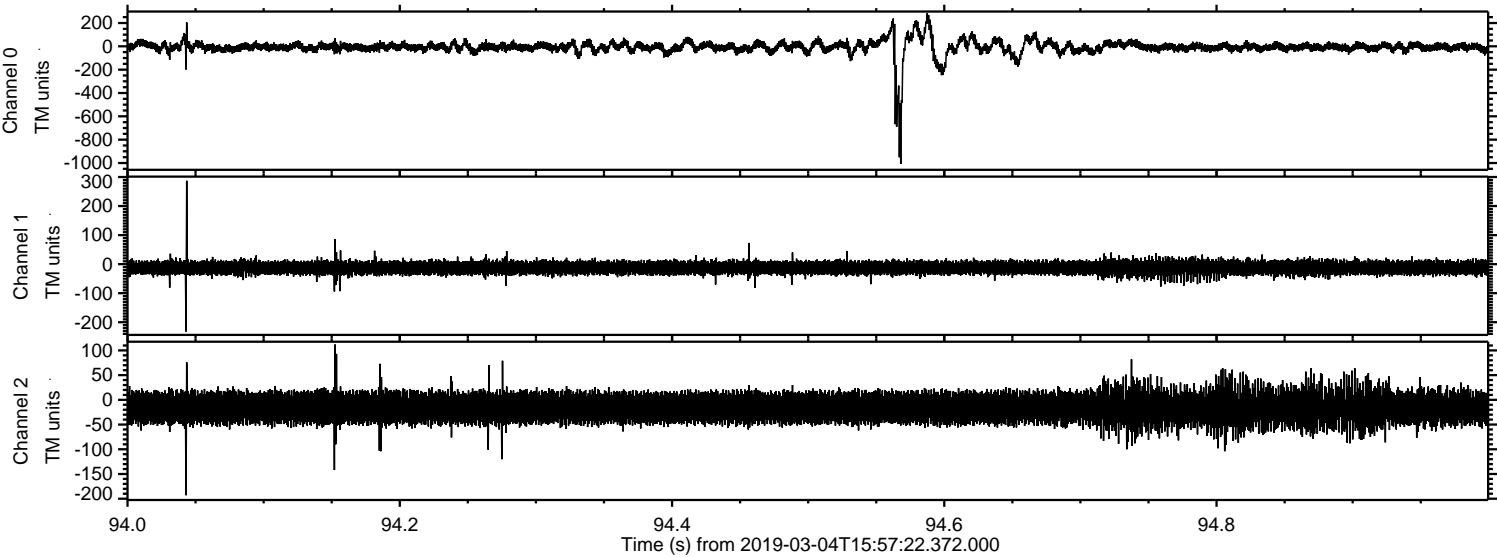



Processed Mon Mar 4 17:05:05 2019 by ELM ver.2012-10-06 from 001\_\_elm20190304\_155721\_\_dat00.bin

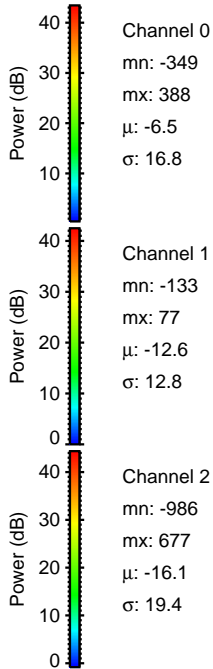
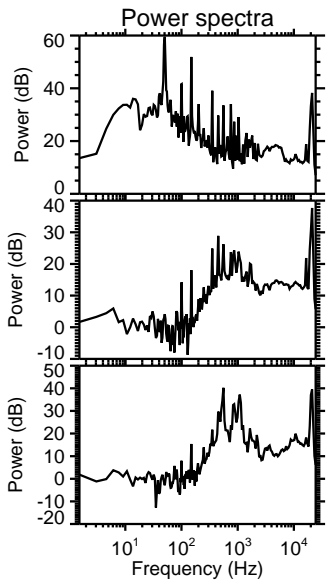
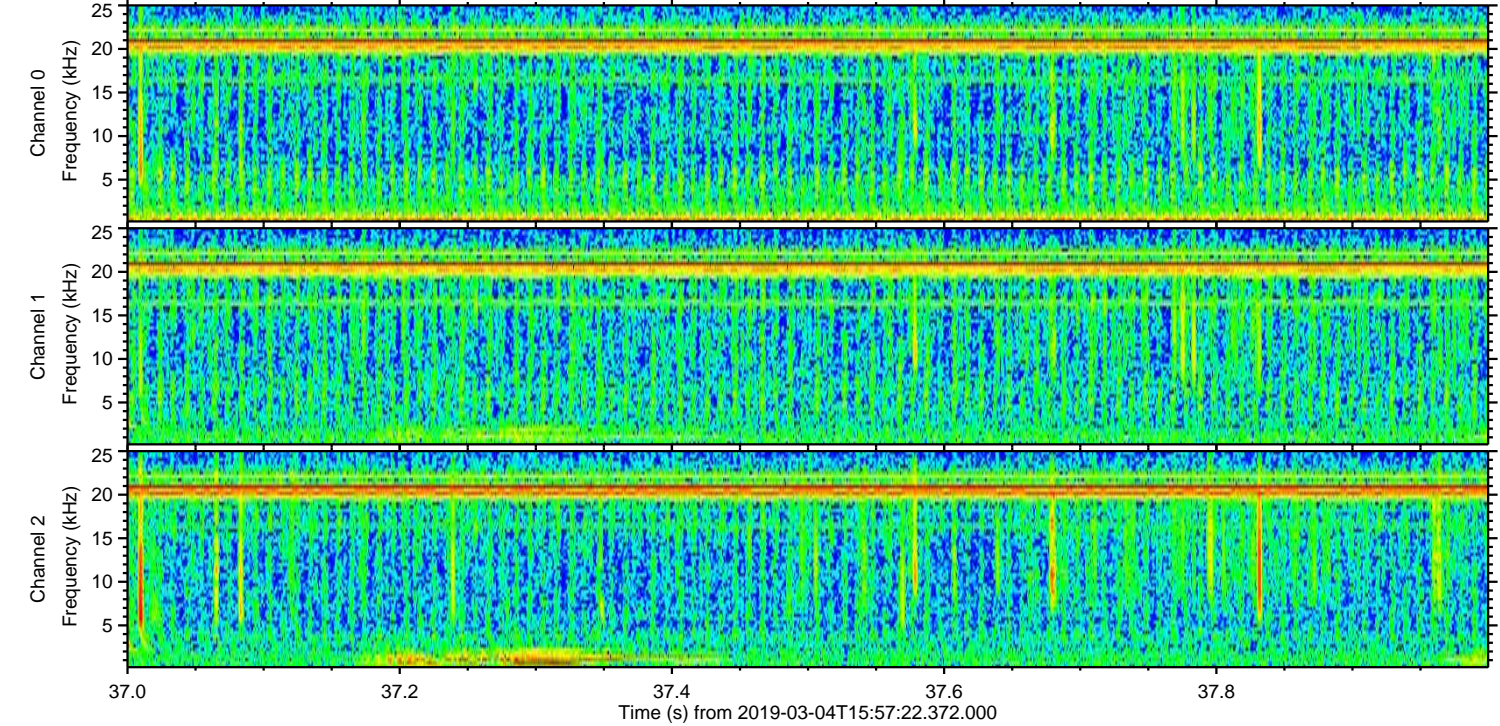
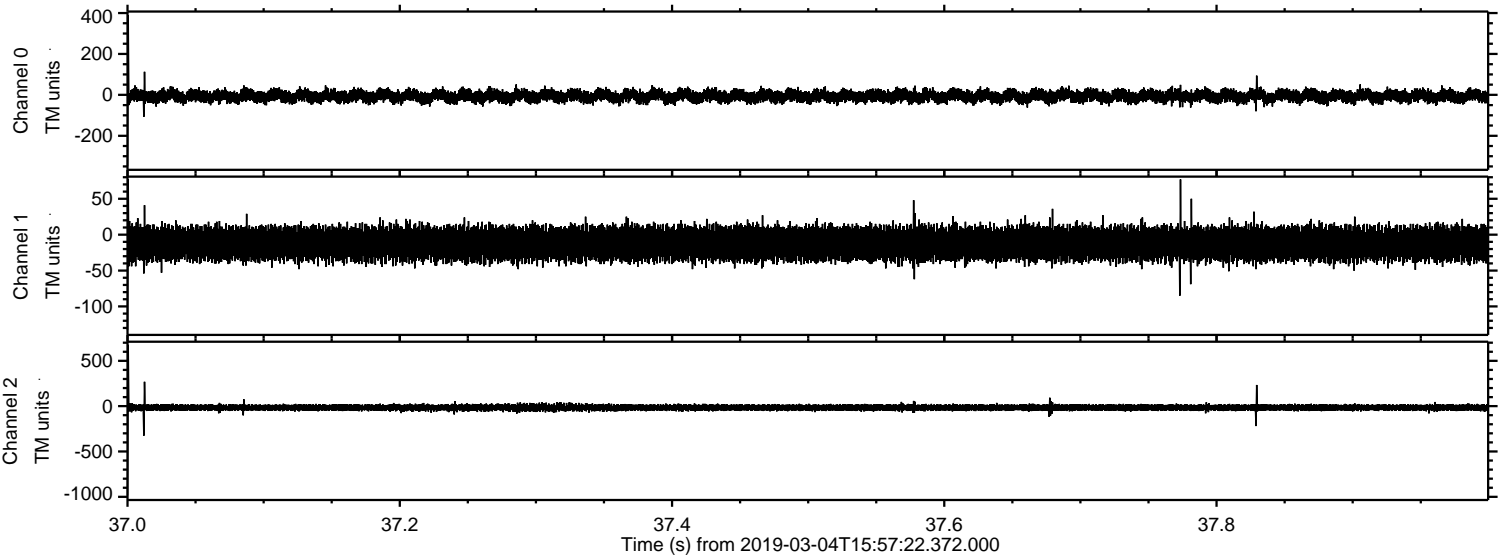



Processed Mon Mar 4 17:05:06 2019 by ELM ver.2012-10-06 from 001\_\_elm20190304\_155721\_\_dat00.bin

