

ELMAVAN 3D WAVEFORMS (Measured data sampled at 50 kHz) 51000 packets of 144 samples from 2019-03-04T03:46:50.043.999.

Processed Mon Mar 4 04:54:58 2019 by ELM ver.2012-10-06 from 001__elm20190304_034649__dat00.bin

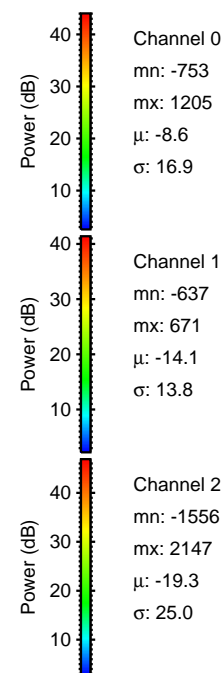

Processed Mon Mar 4 04:55:04 2019 by ELM ver.2012-10-06 from 001__elm20190304_034649__dat00.bin

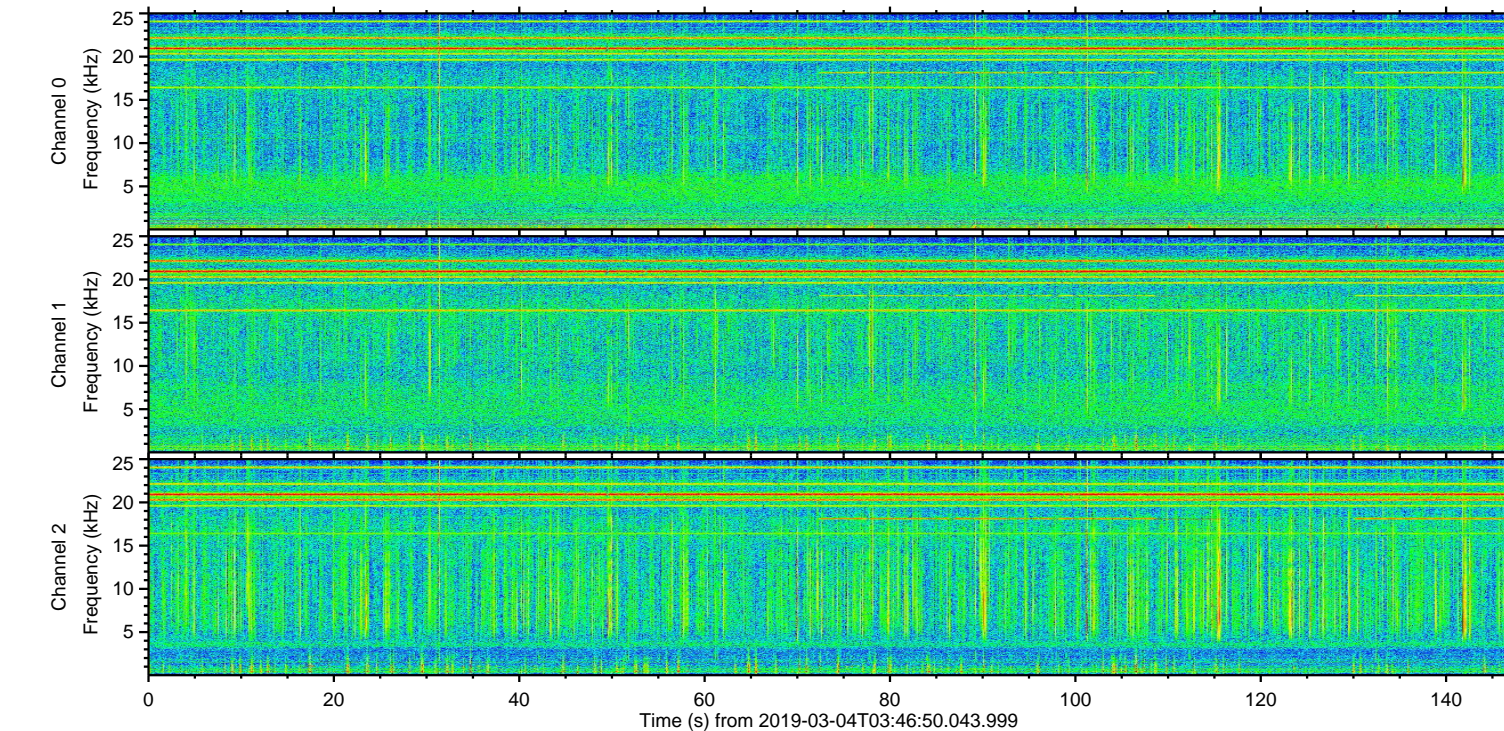
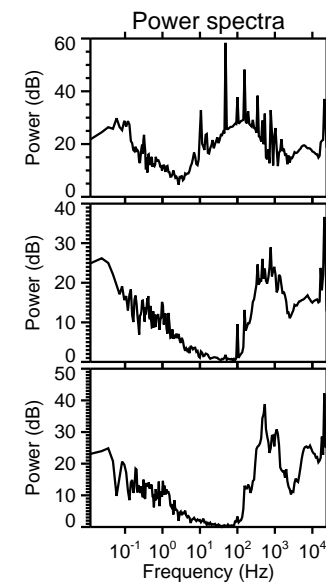
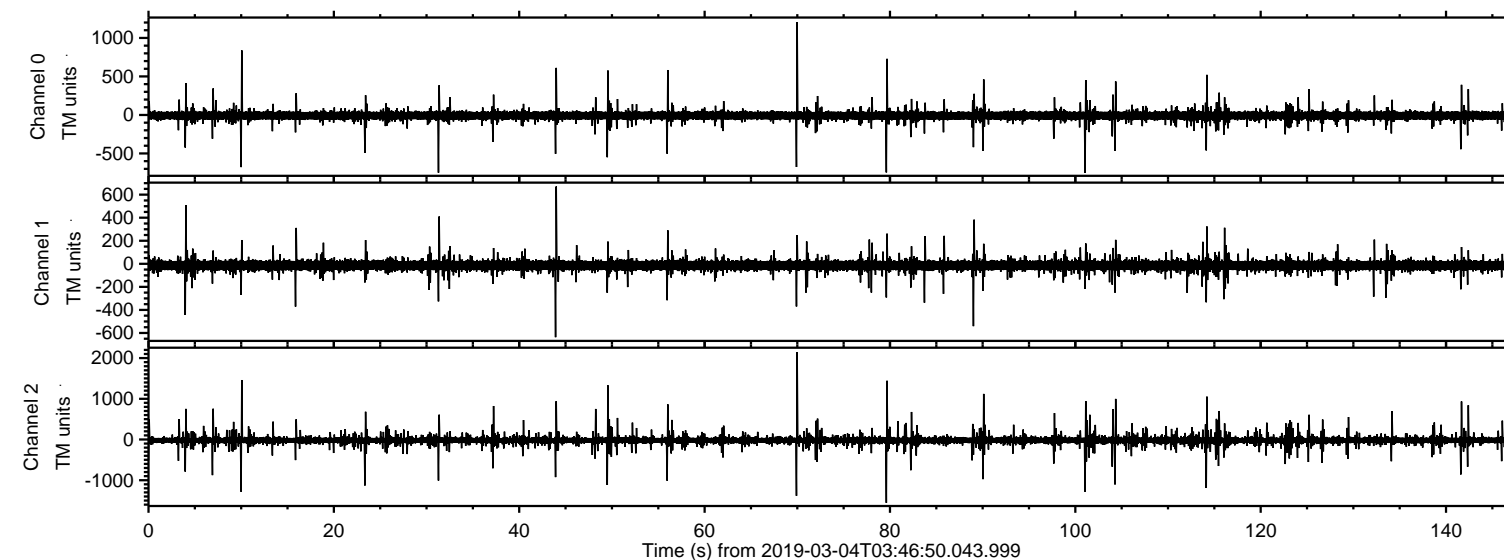
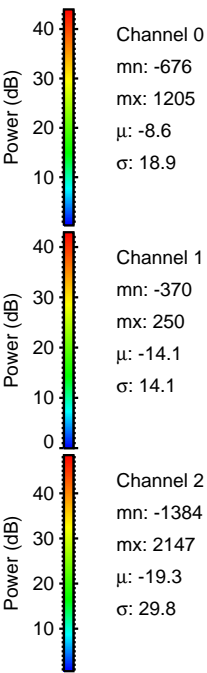
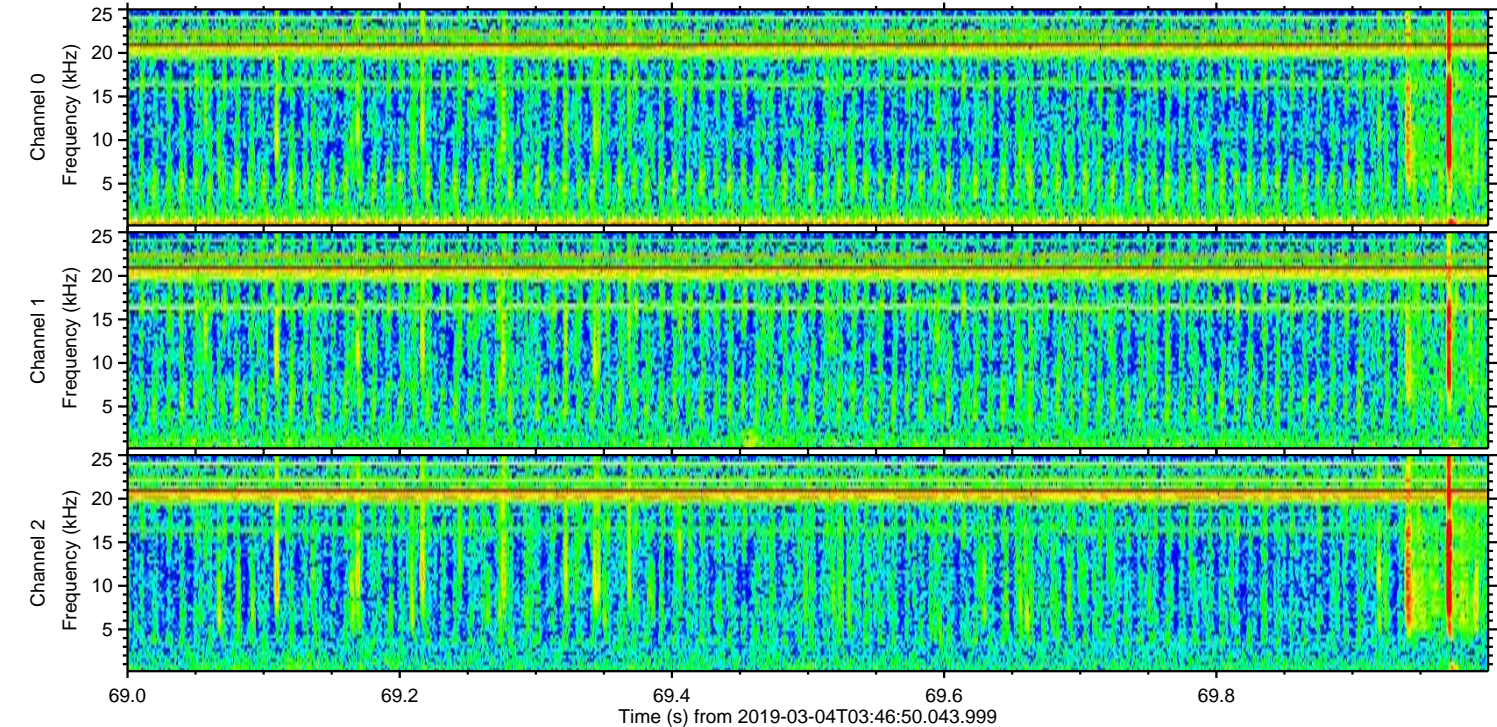
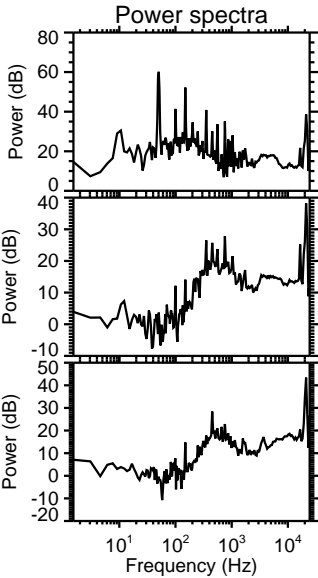
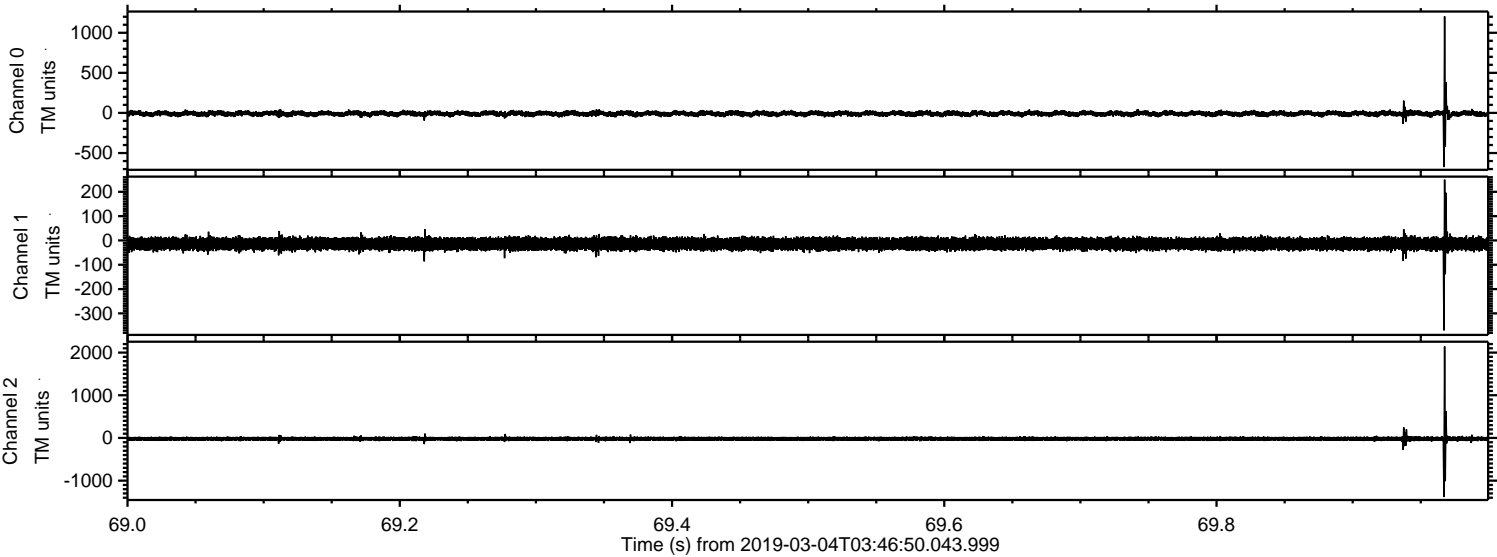

Processed Mon Mar 4 04:55:05 2019 by ELM ver.2012-10-06 from 001__elm20190304_034649__dat00.bin

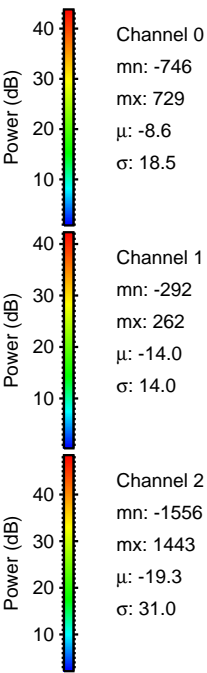
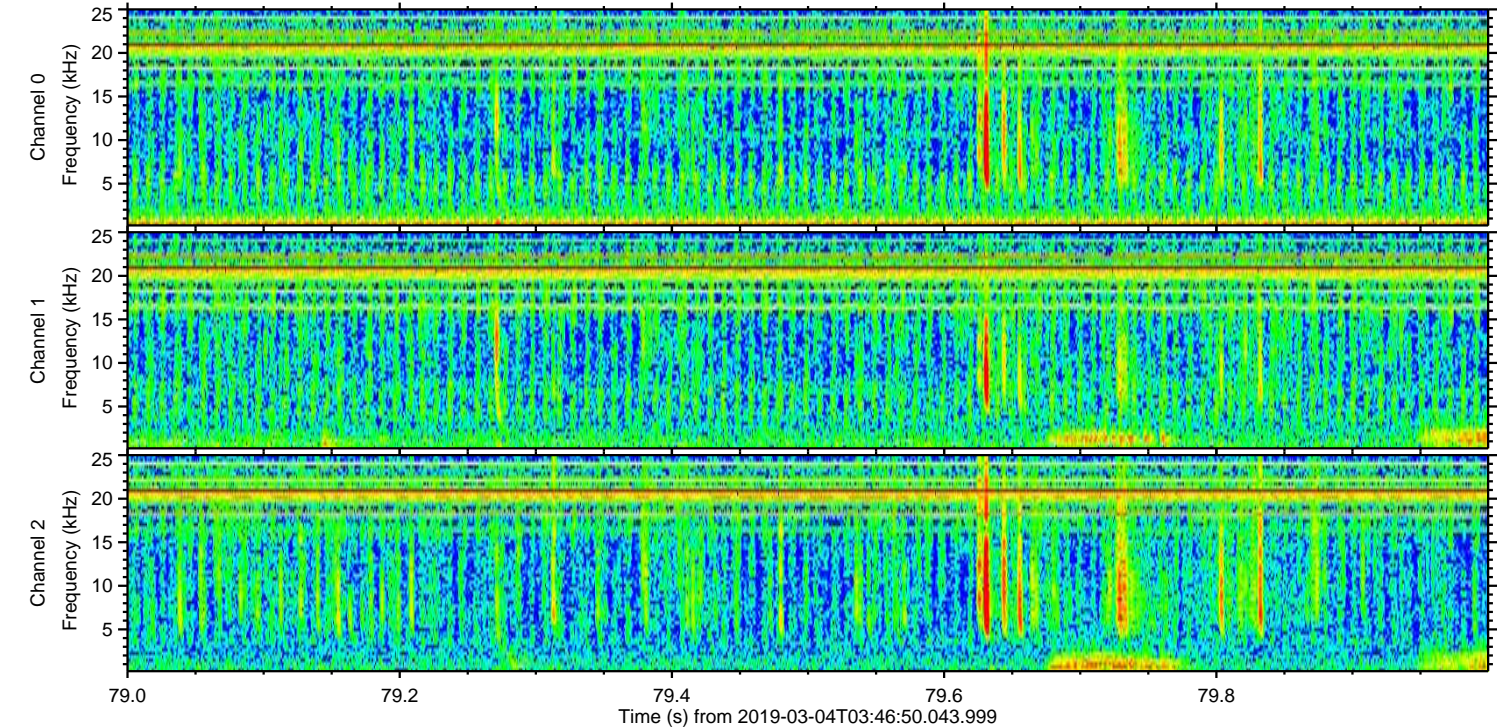
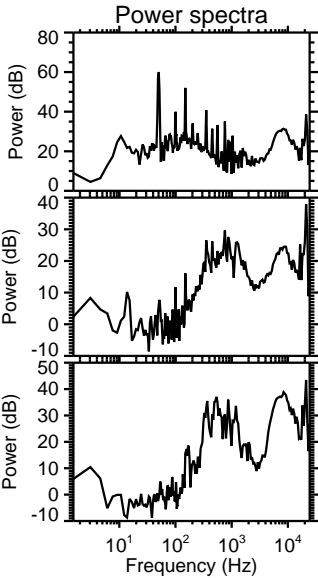
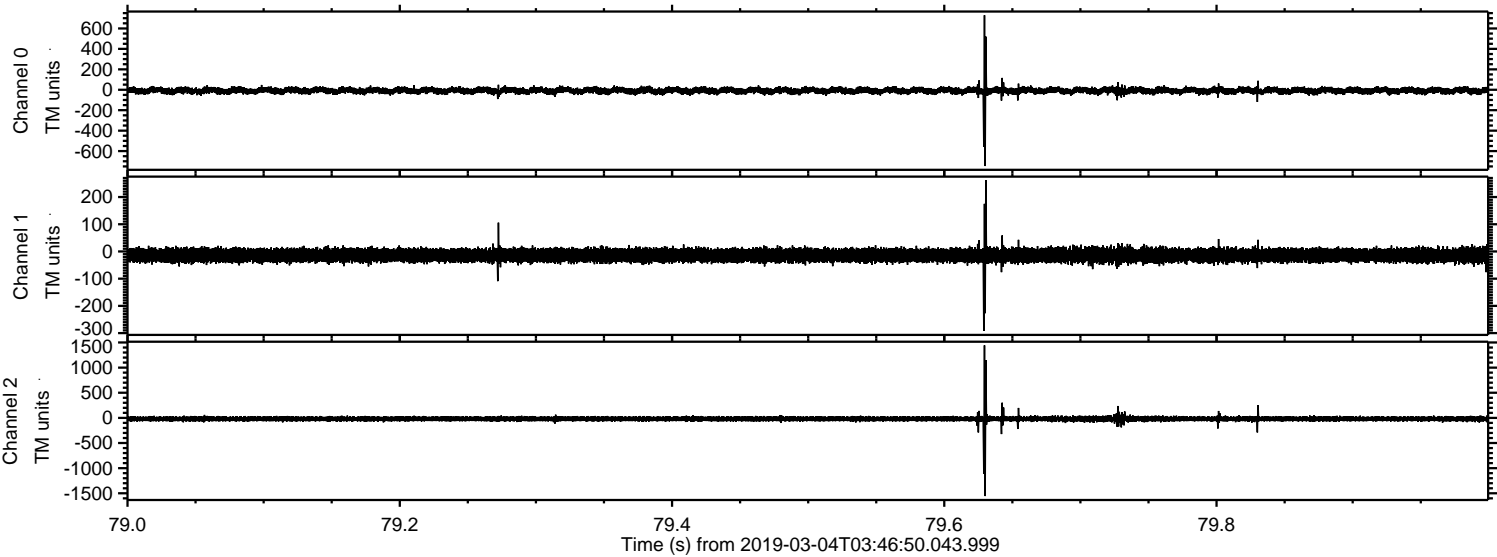

Processed Mon Mar 4 04:55:05 2019 by ELM ver.2012-10-06 from 001__elm20190304_034649__dat00.bin

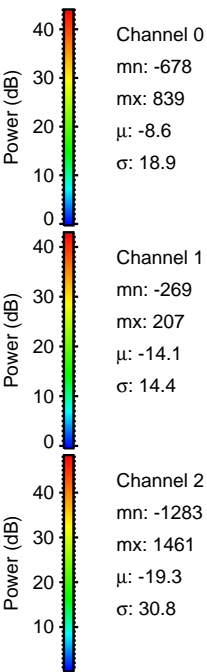
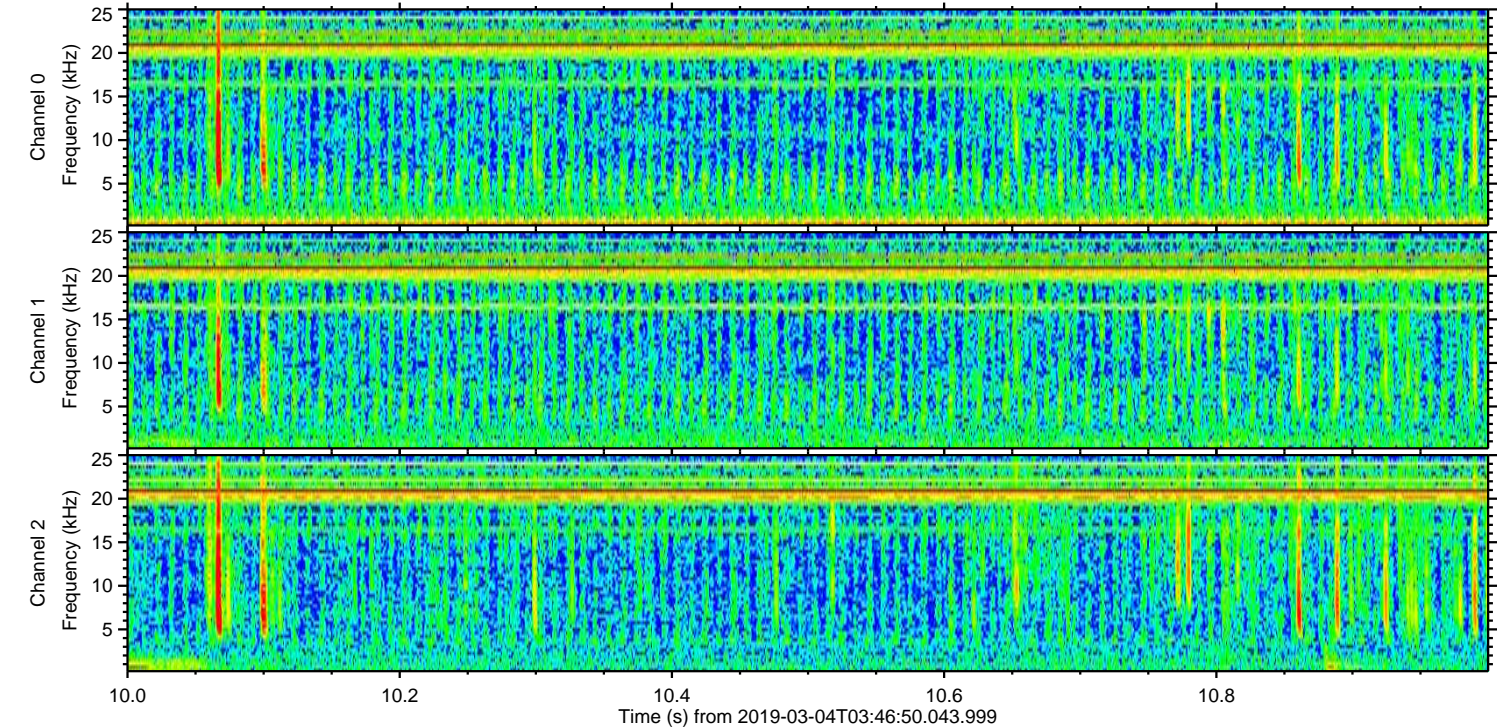
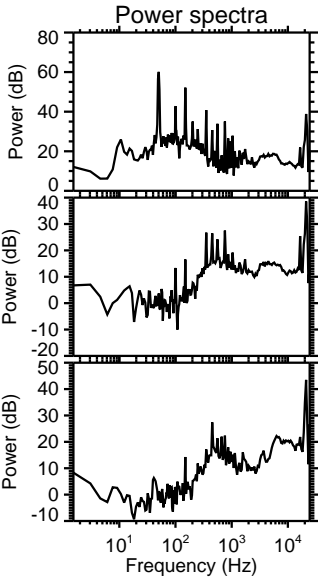
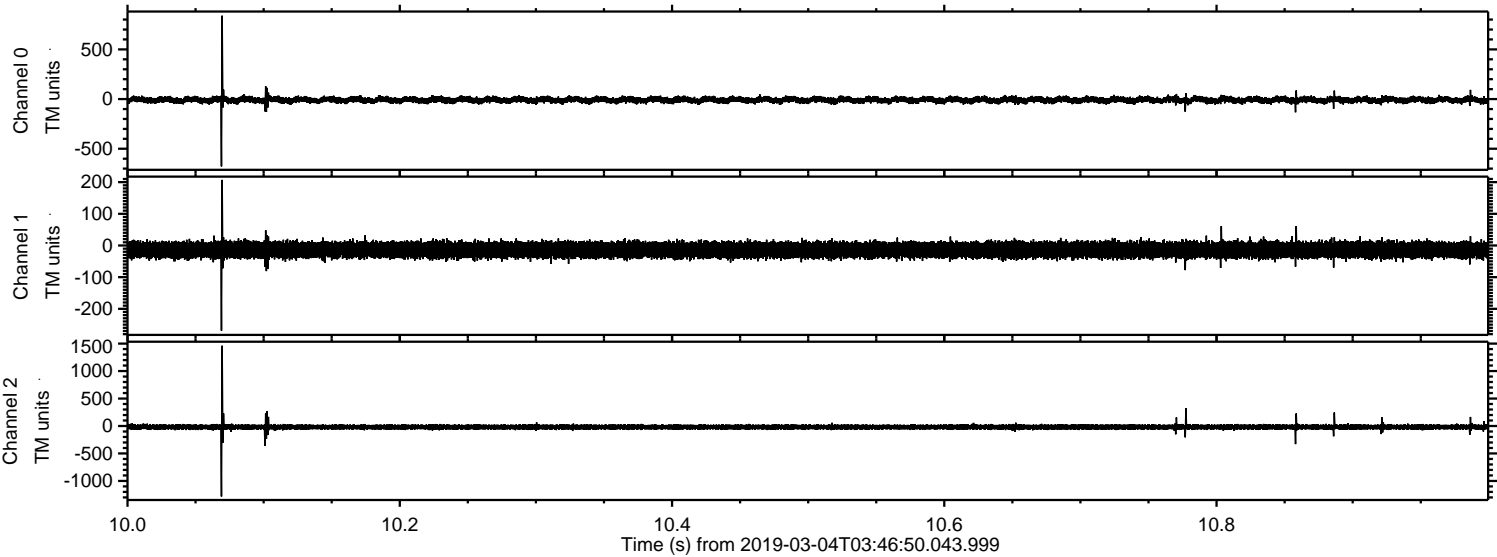

Processed Mon Mar 4 04:55:06 2019 by ELM ver.2012-10-06 from 001__elm20190304_034649__dat00.bin

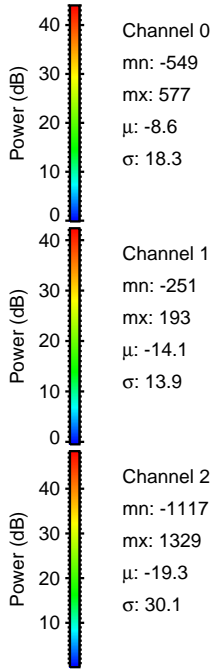
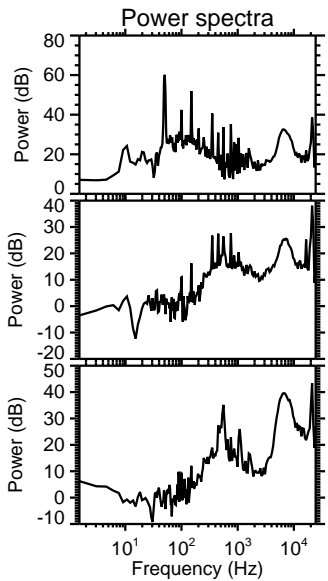
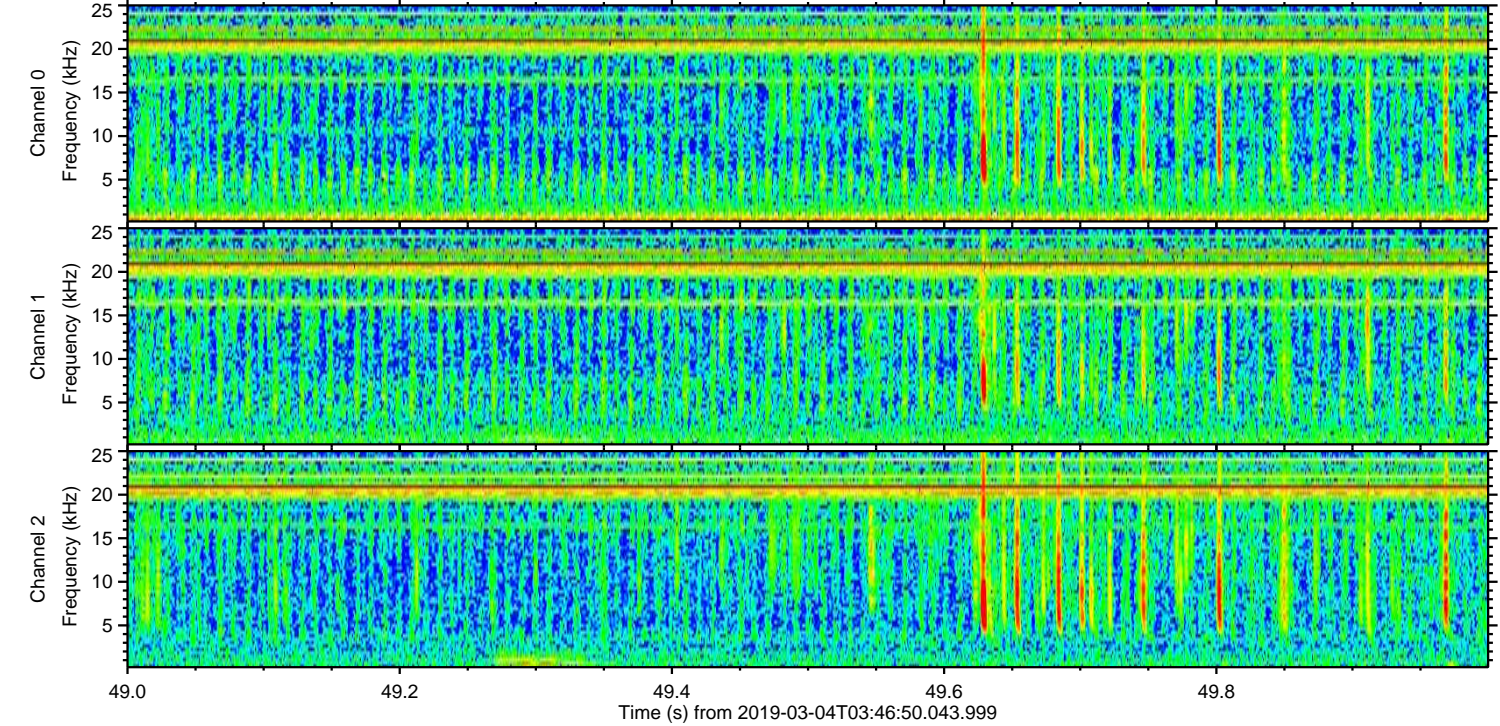
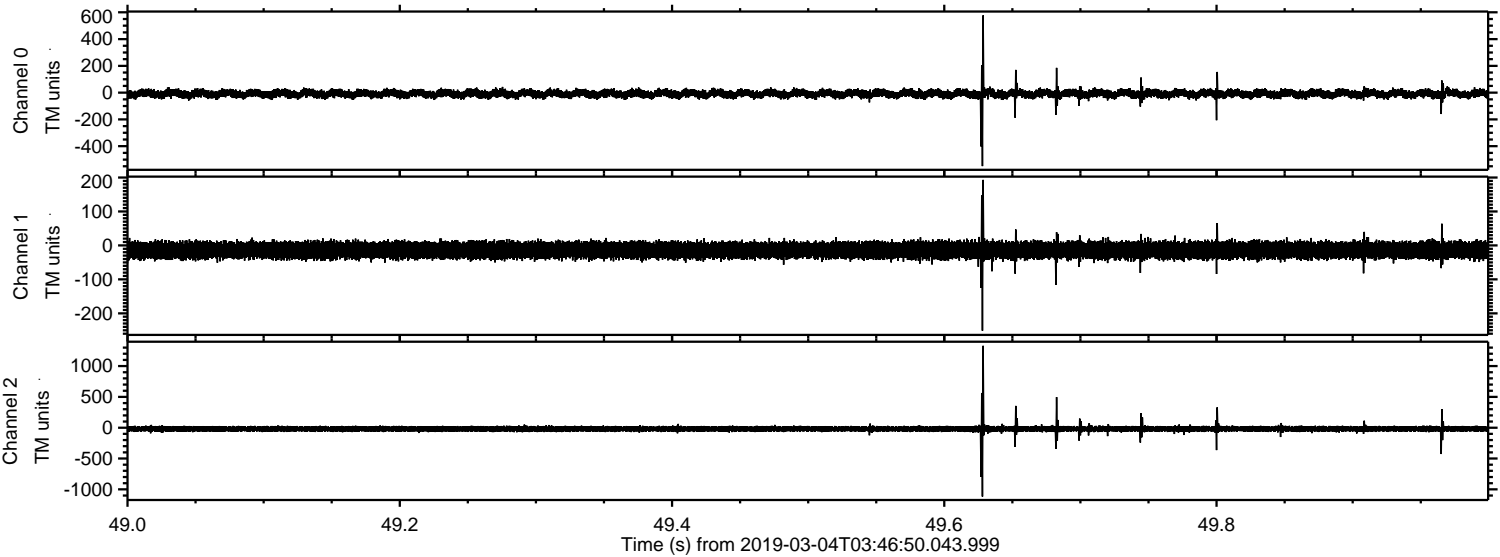

ELMAVAN 3D WAVEFORMS (Measured data sampled at 50 kHz) 51000 packets of 144 samples from 2019-03-04T03:46:50.043.999. Part 102/147

Processed Mon Mar 4 04:55:07 2019 by ELM ver.2012-10-06 from 001__elm20190304_034649__dat00.bin

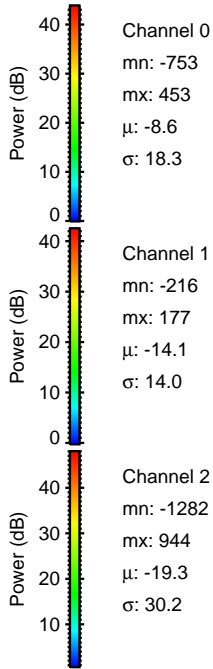
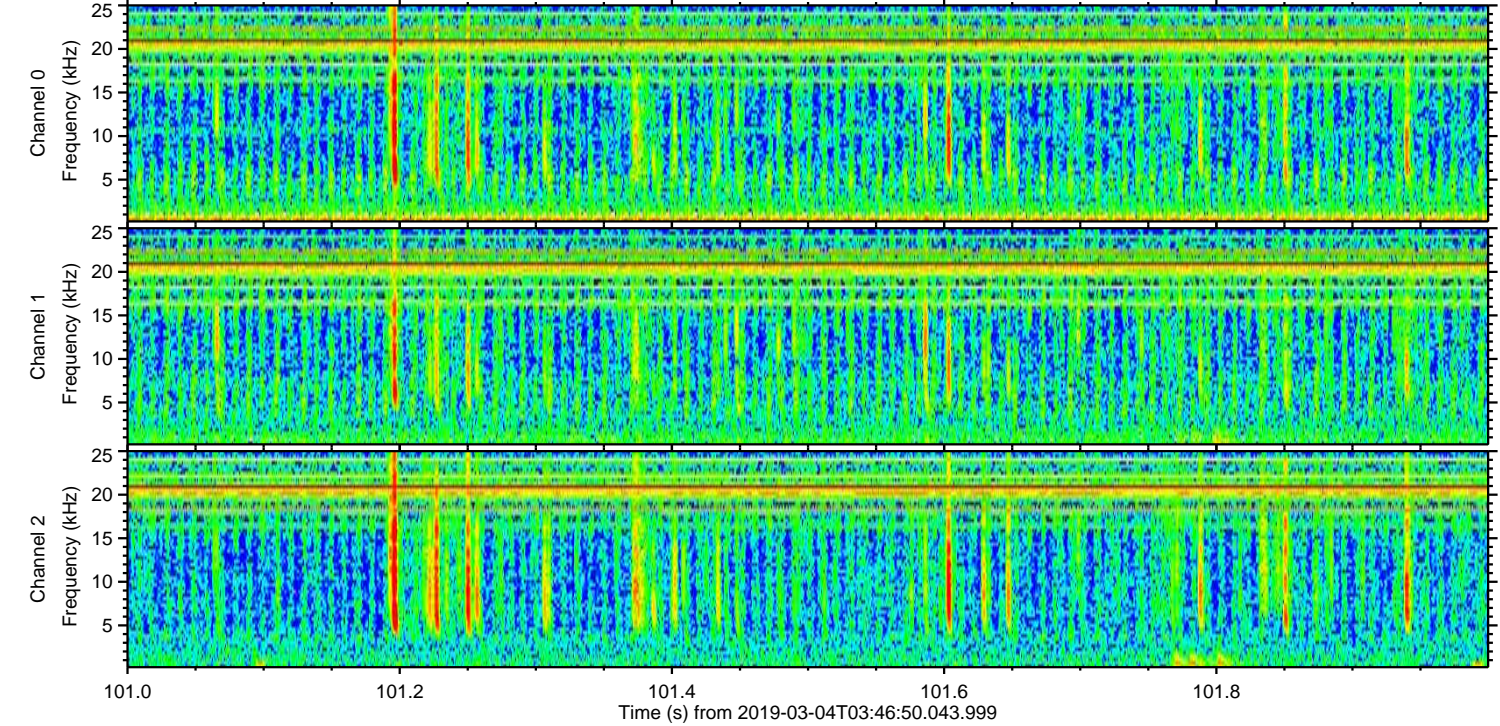
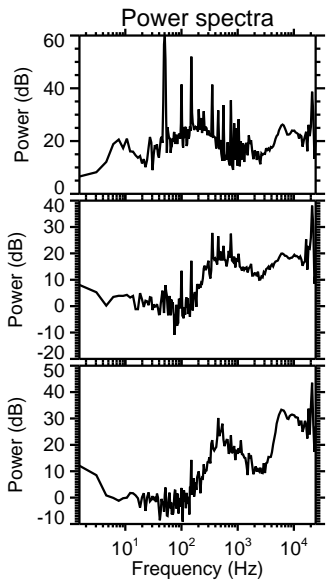
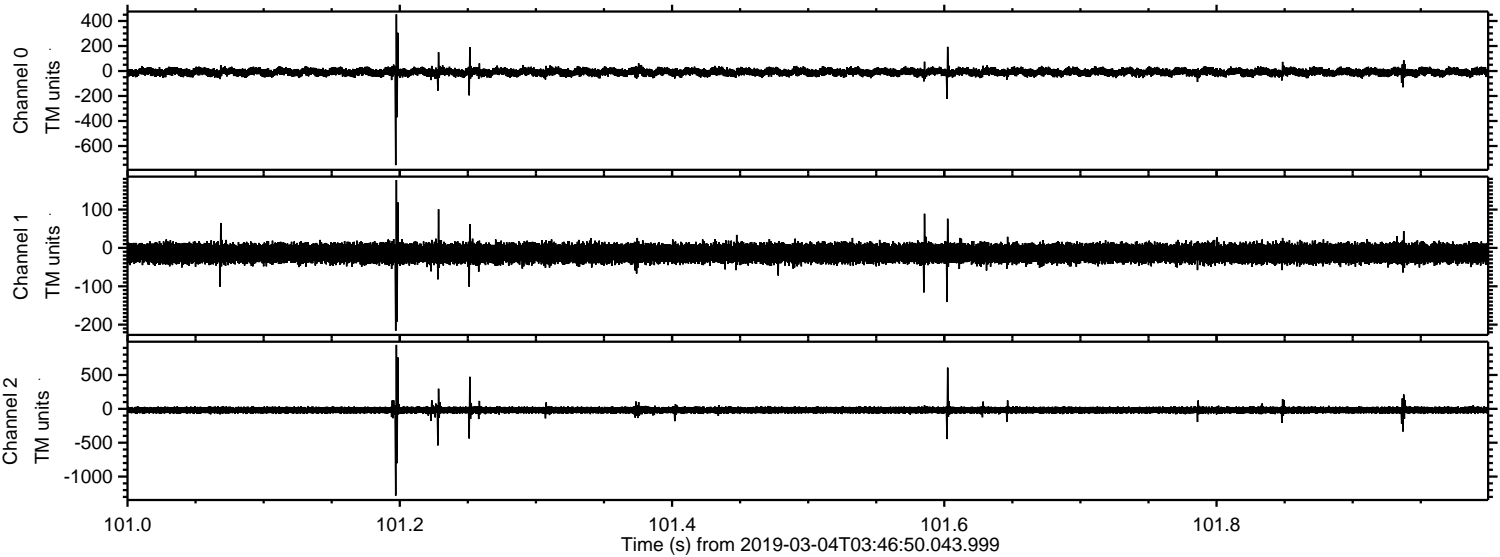

ELMAVAN 3D WAVEFORMS (Measured data sampled at 50 kHz) 51000 packets of 144 samples from 2019-03-04T03:46:50.043.999. Part 115/147

Processed Mon Mar 4 04:55:08 2019 by ELM ver.2012-10-06 from 001__elm20190304_034649__dat00.bin

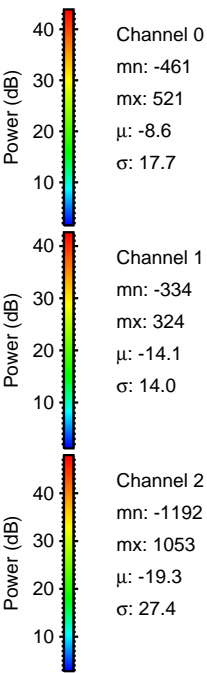
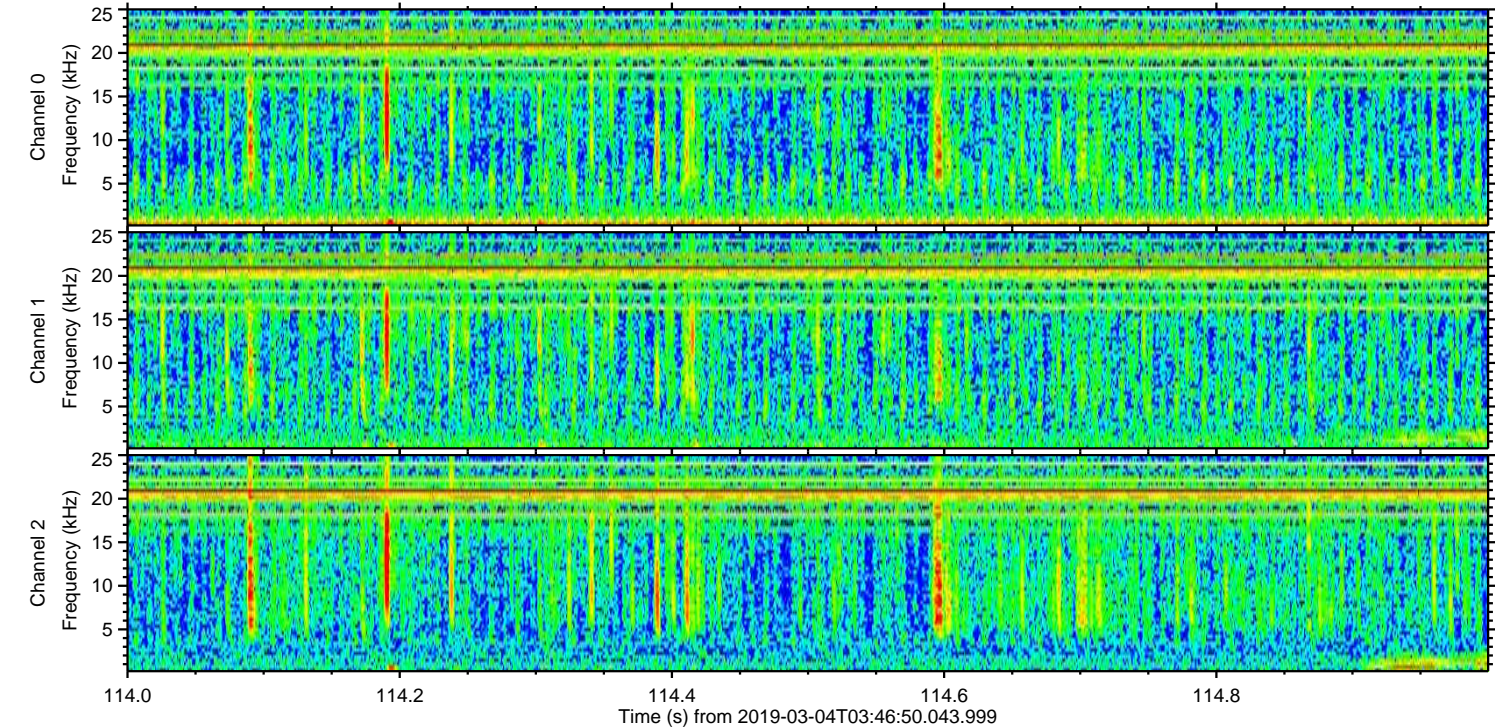
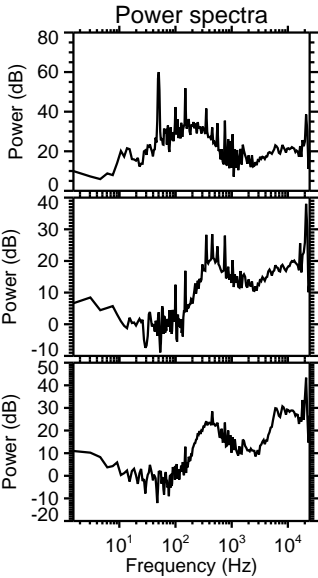
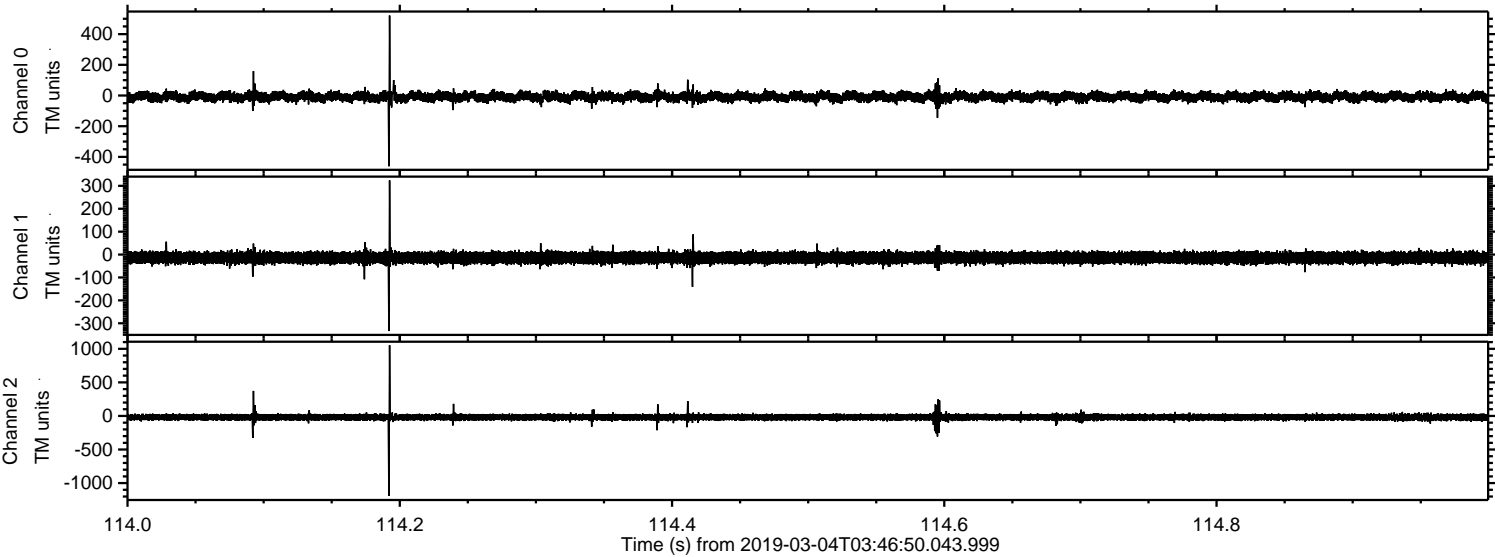

Processed Mon Mar 4 04:55:08 2019 by ELM ver.2012-10-06 from 001__elm20190304_034649__dat00.bin

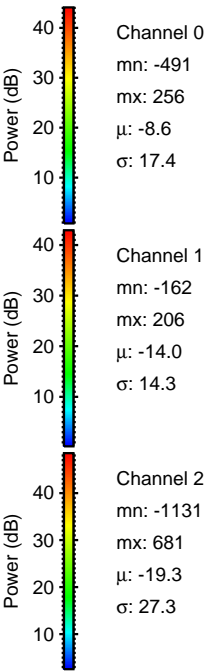
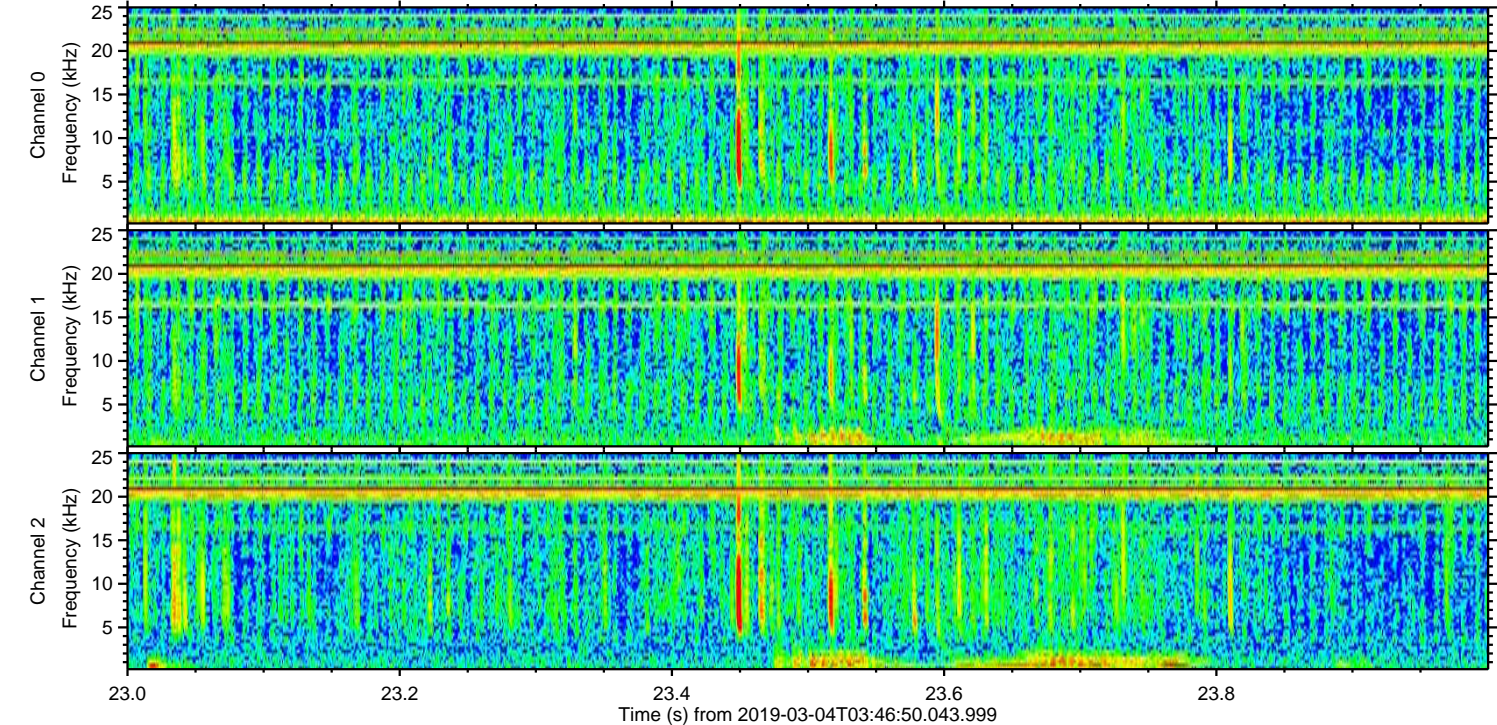
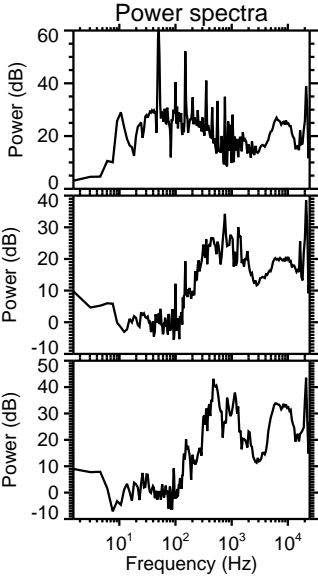
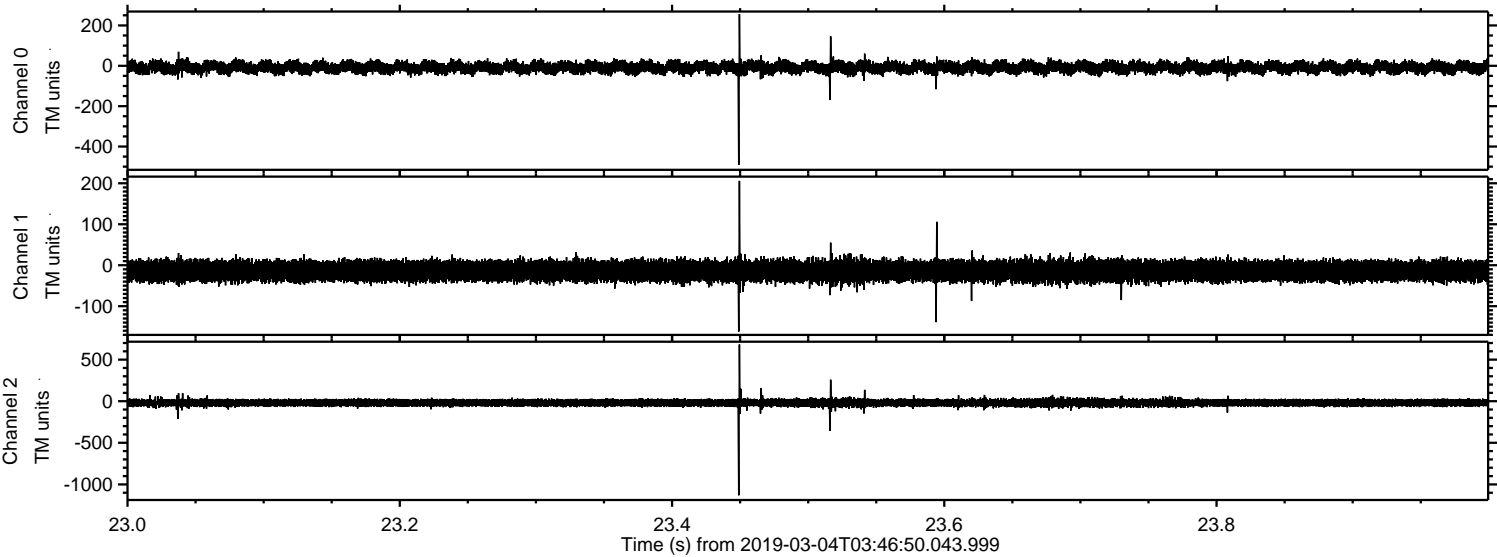

Processed Mon Mar 4 04:55:09 2019 by ELM ver.2012-10-06 from 001__elm20190304_034649__dat00.bin

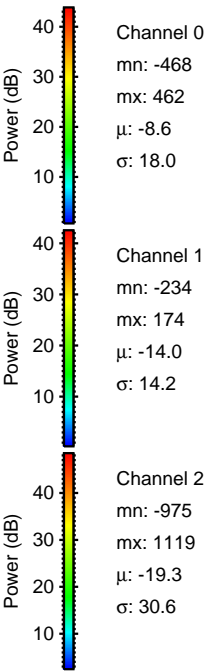
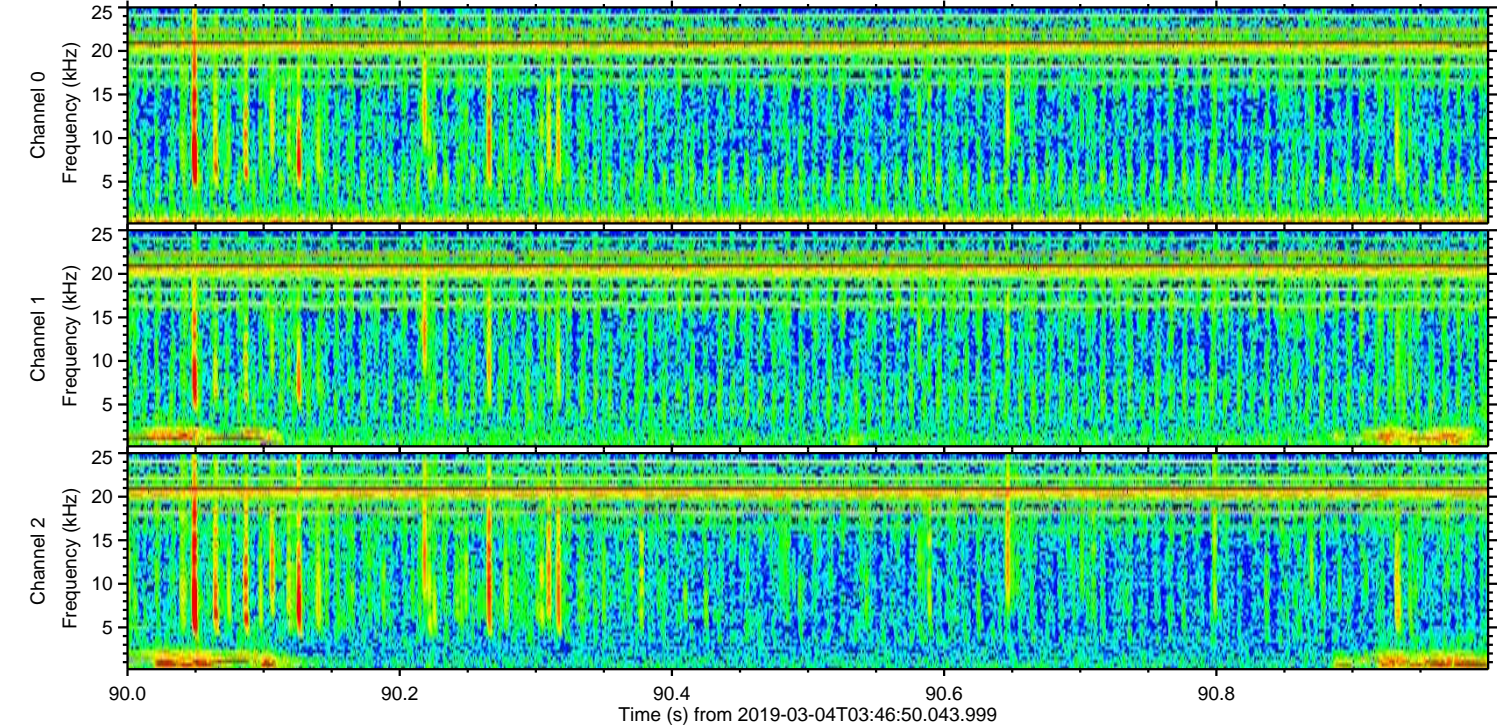
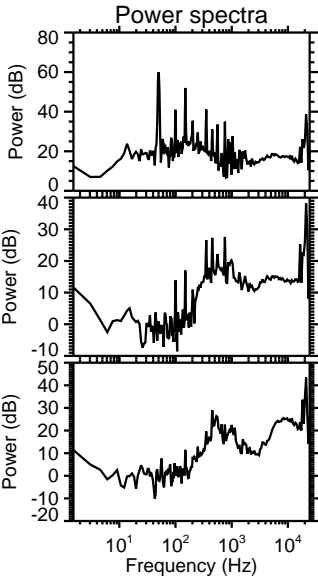
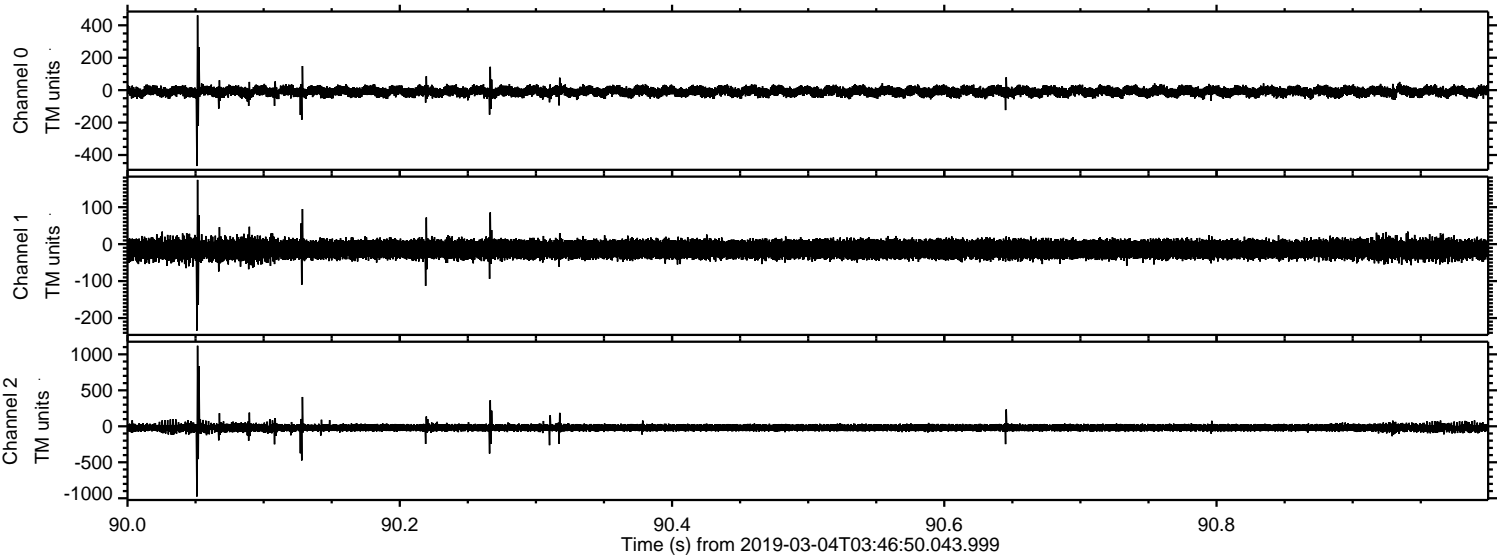

ELMAVAN 3D WAVEFORMS (Measured data sampled at 50 kHz) 51000 packets of 144 samples from 2019-03-04T03:46:50.043.999. Part 105/147

Processed Mon Mar 4 04:55:10 2019 by ELM ver.2012-10-06 from 001__elm20190304_034649__dat00.bin

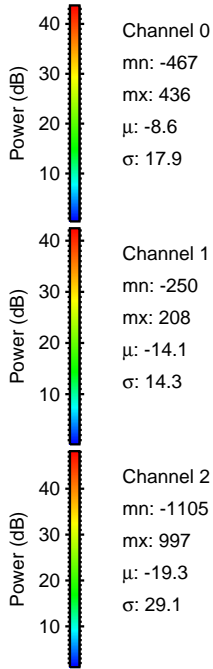
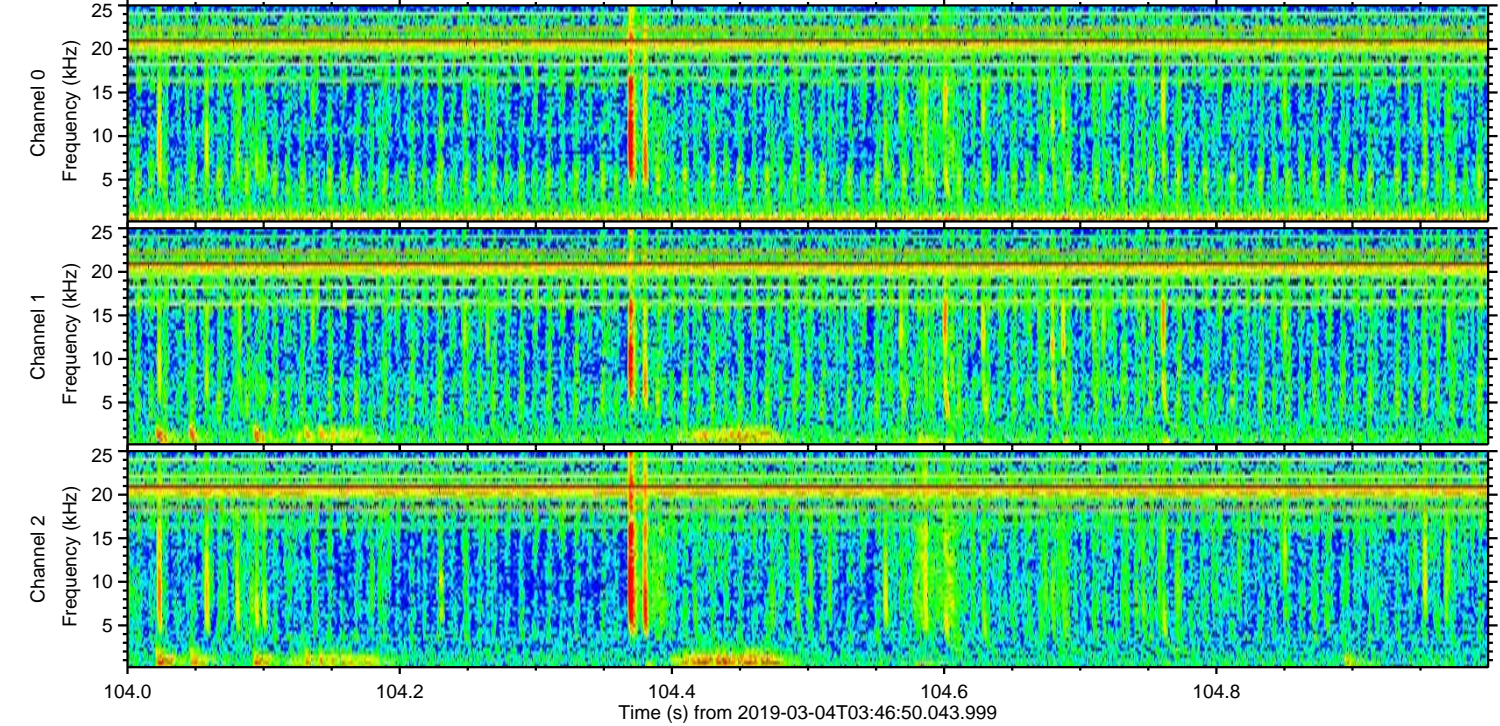
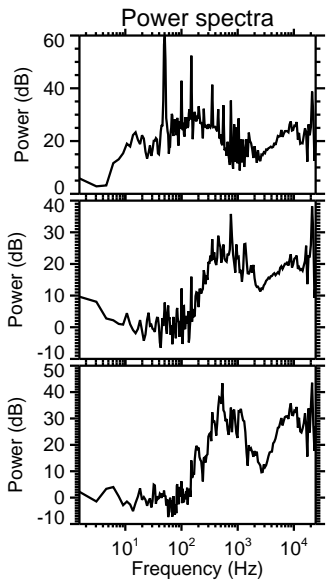
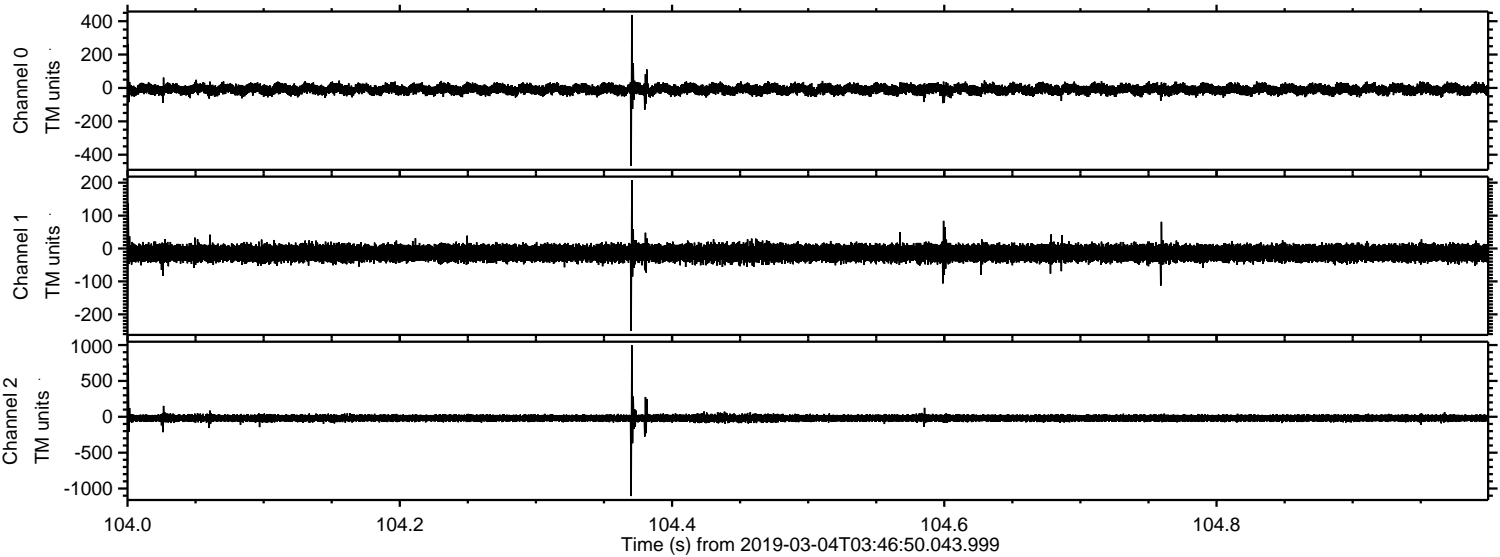

Channel 0
mn: -467
mx: 436
 μ : -8.6
 σ : 17.9

Channel 1
mn: -250
mx: 208
 μ : -14.1
 σ : 14.3

Channel 2
mn: -1105
mx: 997
 μ : -19.3
 σ : 29.1

