

ELMAVAN 3D WAVEFORMS (Measured data sampled at 50 kHz) 51000 packets of 144 samples from 2019-03-04T01:06:42.937.999.

Processed Mon Mar 4 02:14:09 2019 by ELM ver.2012-10-06 from 001__elm20190304_010641__dat00.bin

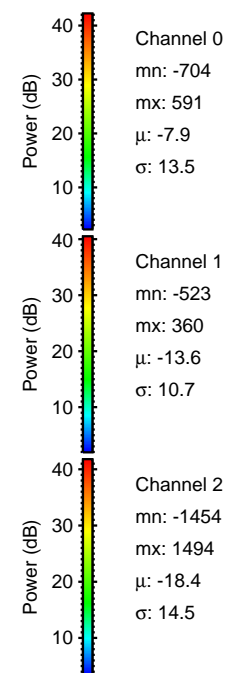

Processed Mon Mar 4 02:14:15 2019 by ELM ver.2012-10-06 from 001__elm20190304_010641__dat00.bin

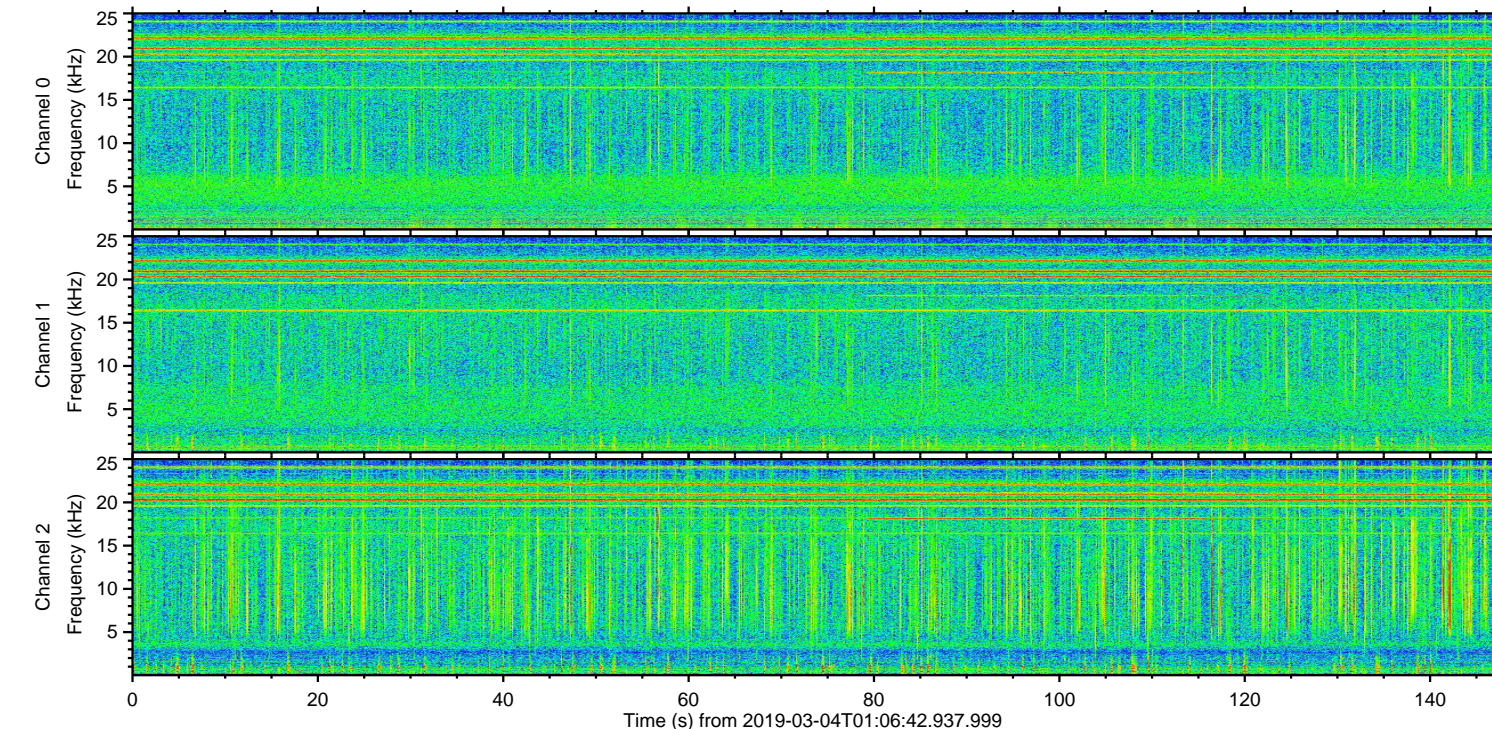
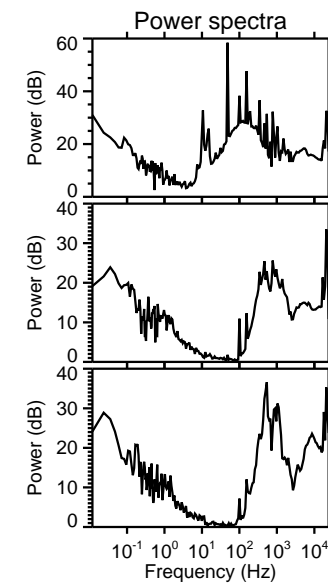
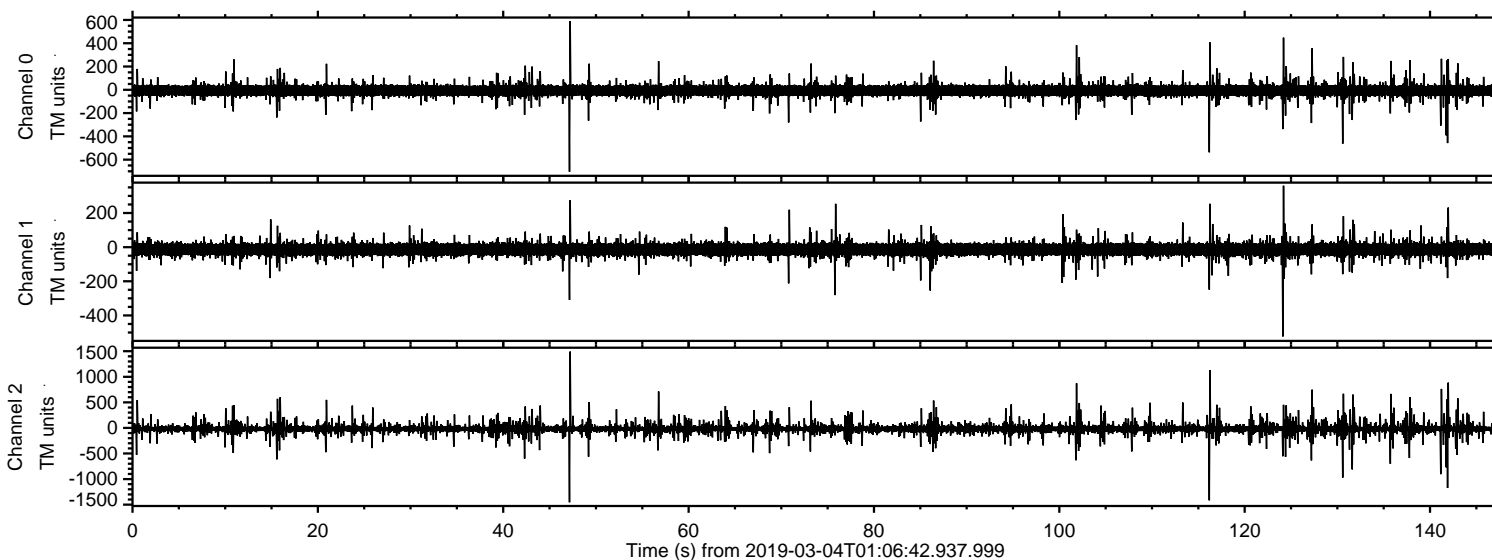
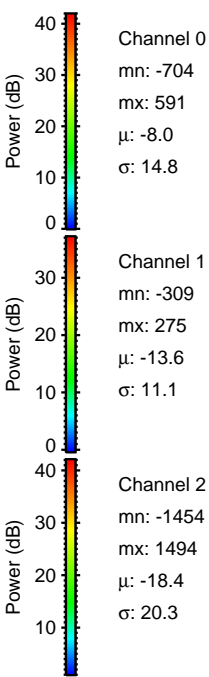
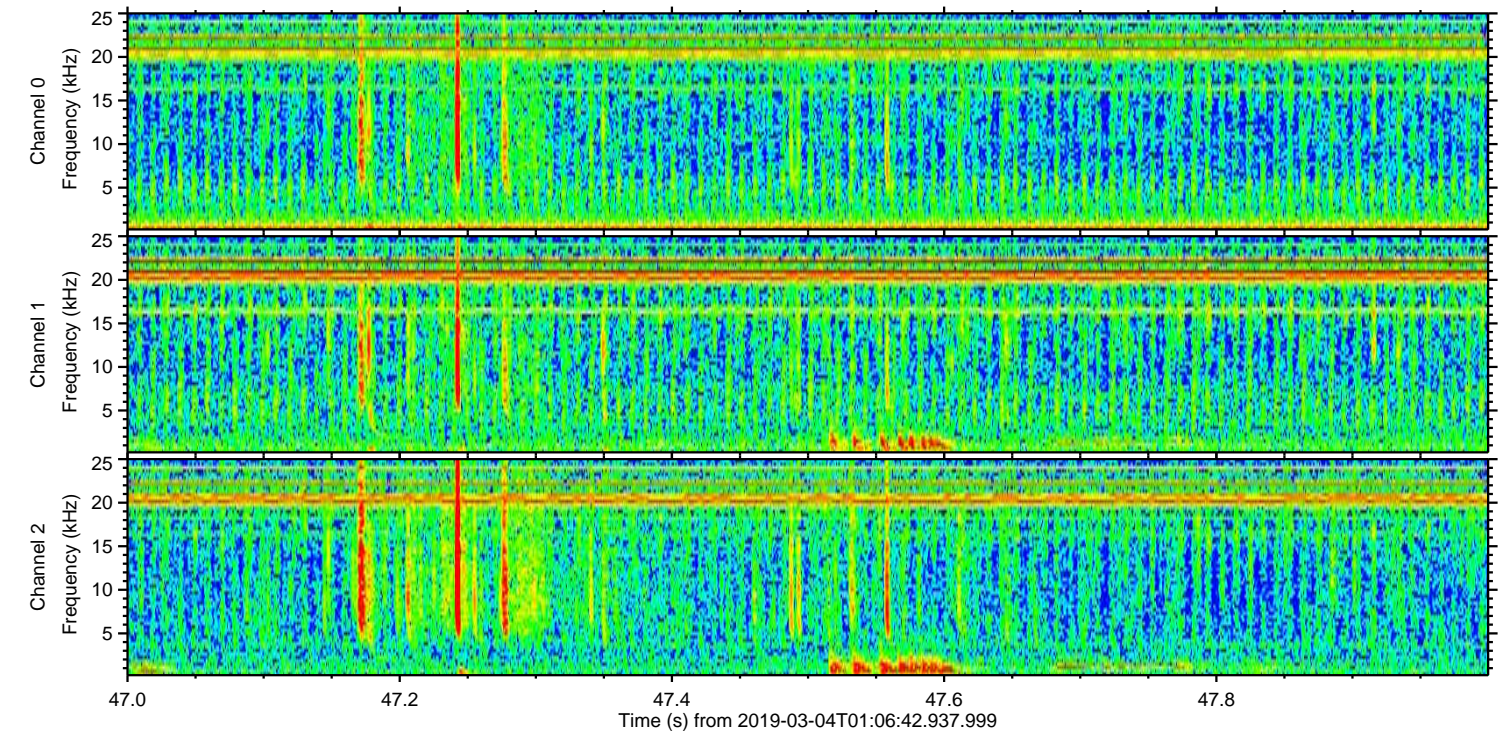
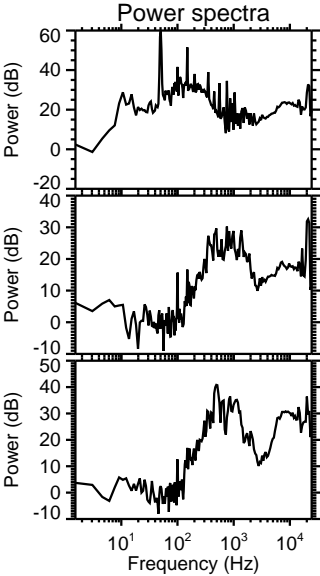
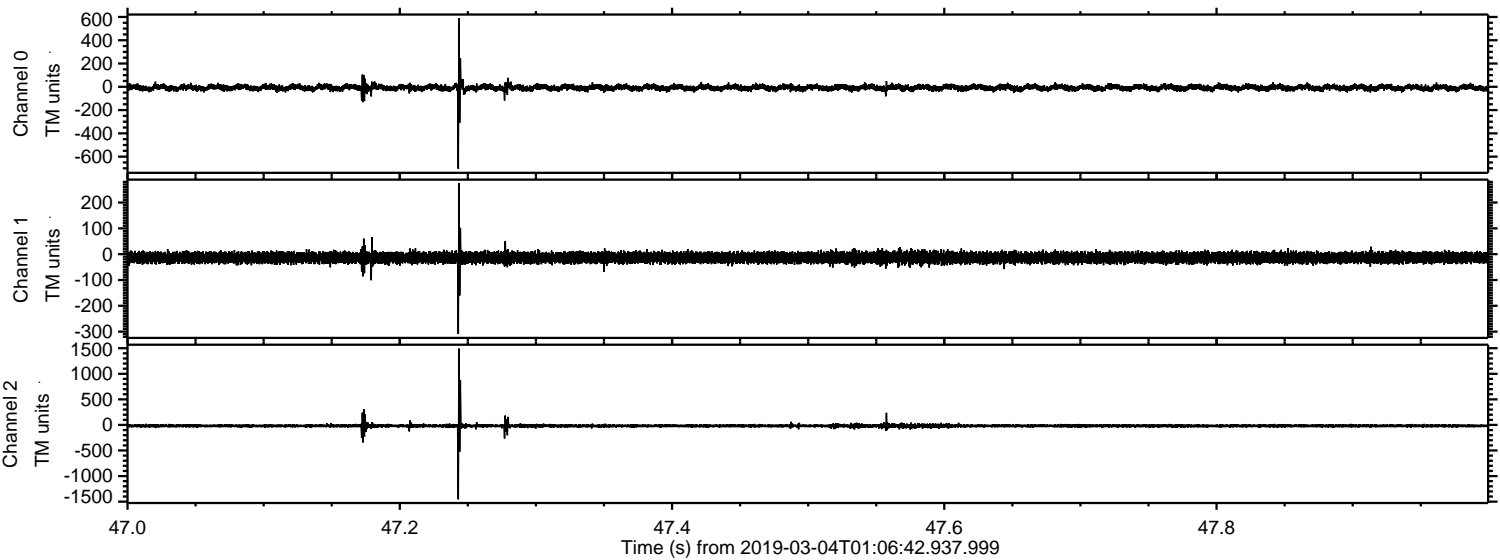

ELMAVAN 3D WAVEFORMS (Measured data sampled at 50 kHz) 51000 packets of 144 samples from 2019-03-04T01:06:42.937.999. Part 117/147

Processed Mon Mar 4 02:14:16 2019 by ELM ver.2012-10-06 from 001__elm20190304_010641__dat00.bin

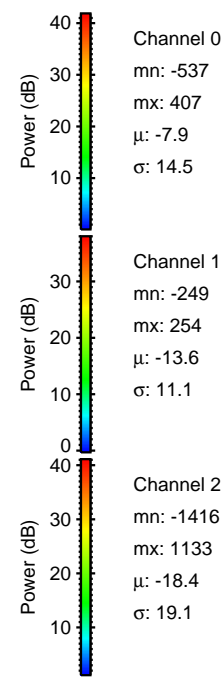
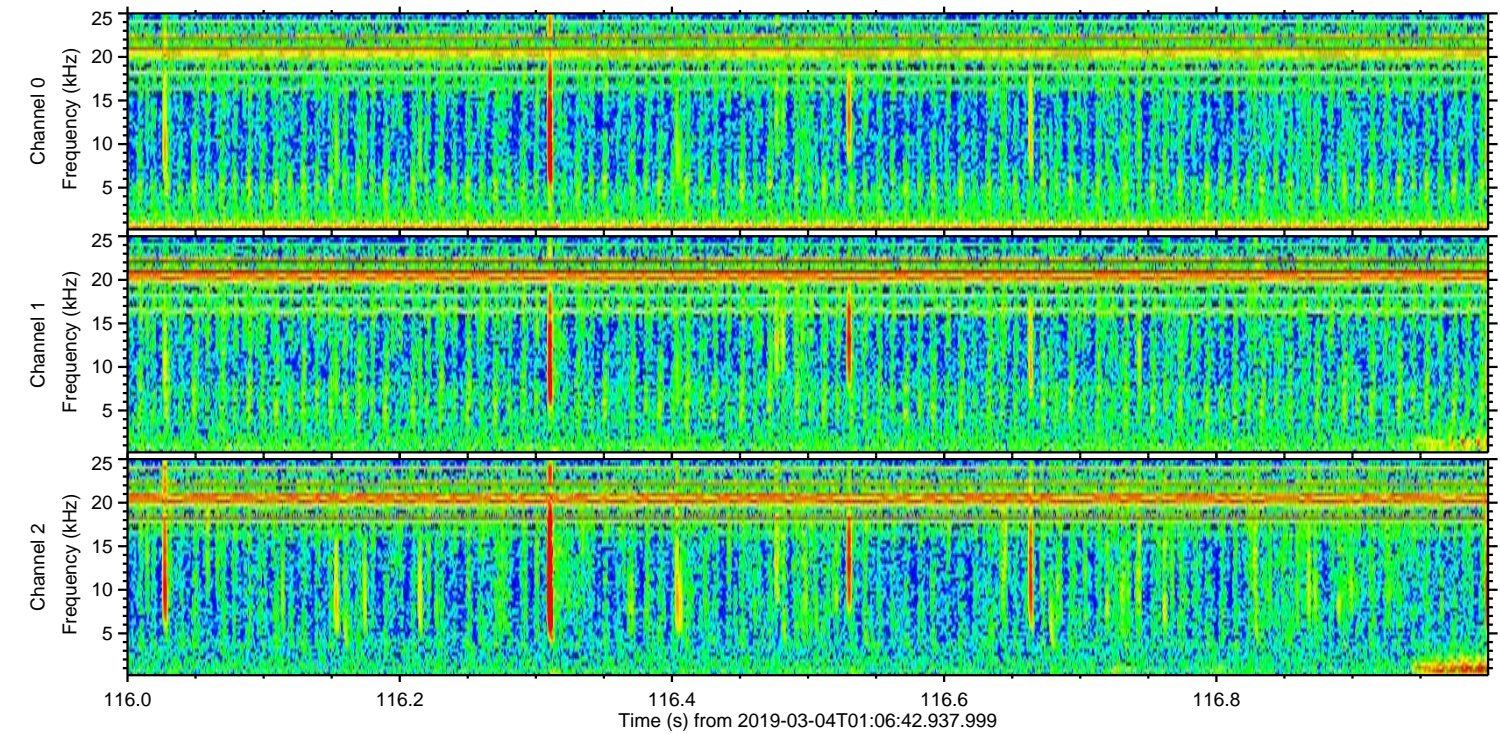
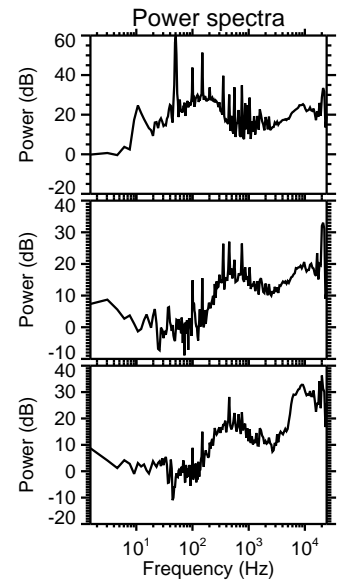
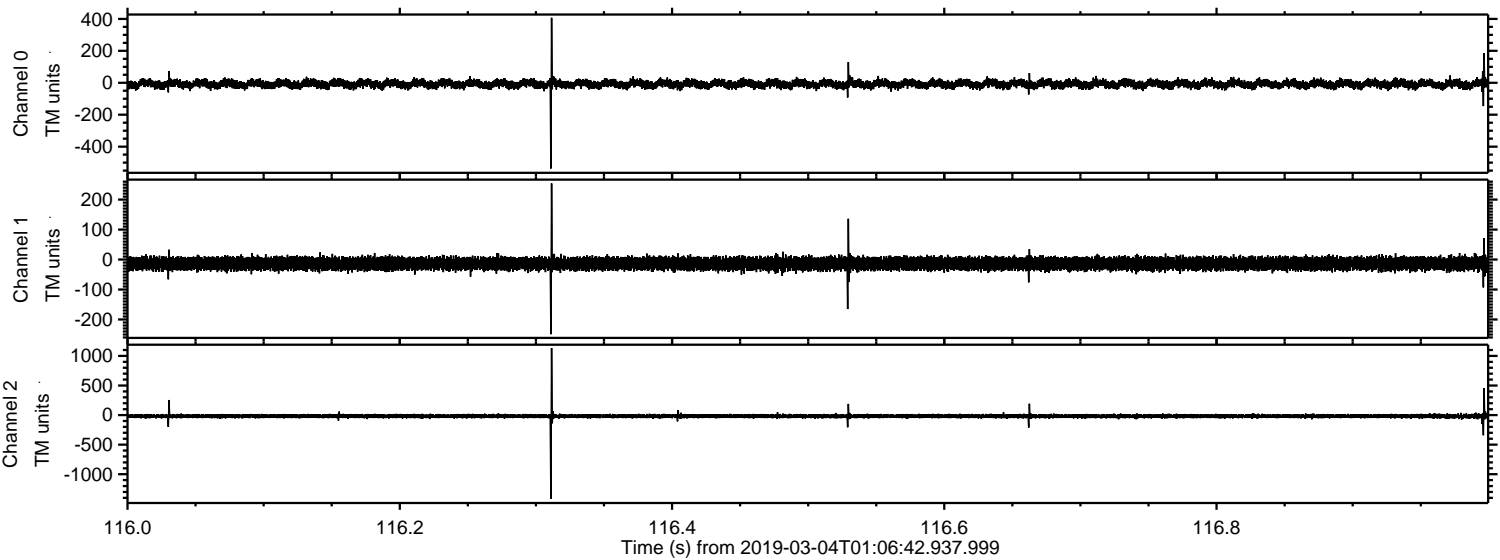

ELMAVAN 3D WAVEFORMS (Measured data sampled at 50 kHz) 51000 packets of 144 samples from 2019-03-04T01:06:42.937.999. Part 143/147

Processed Mon Mar 4 02:14:16 2019 by ELM ver.2012-10-06 from 001__elm20190304_010641__dat00.bin

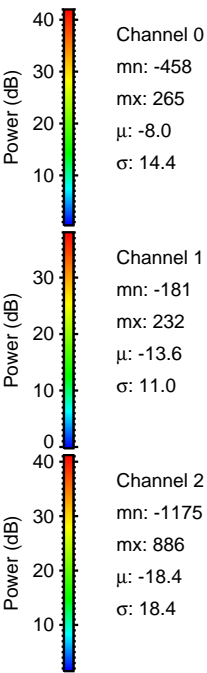
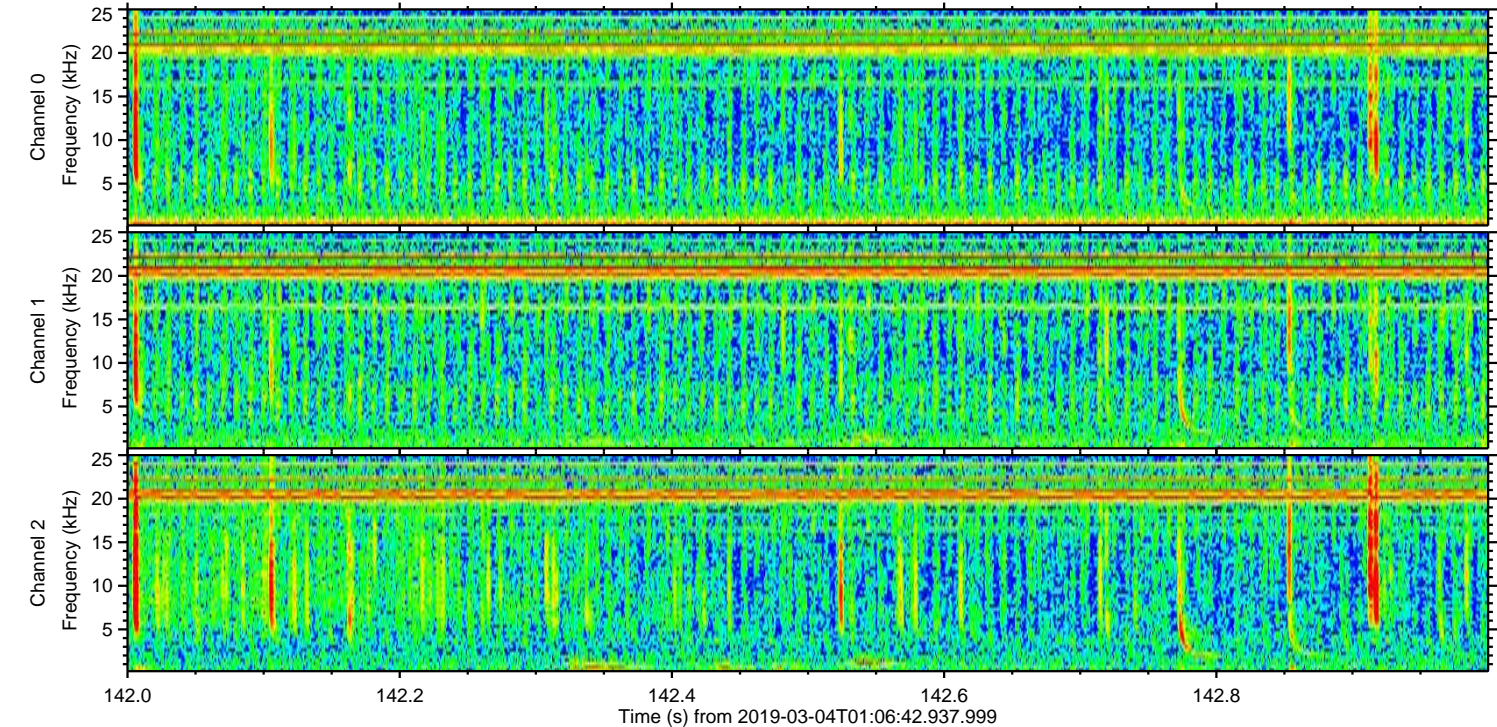
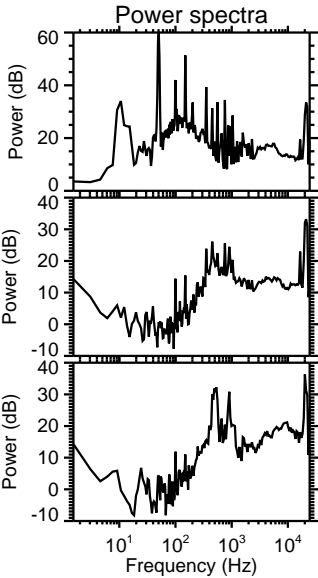
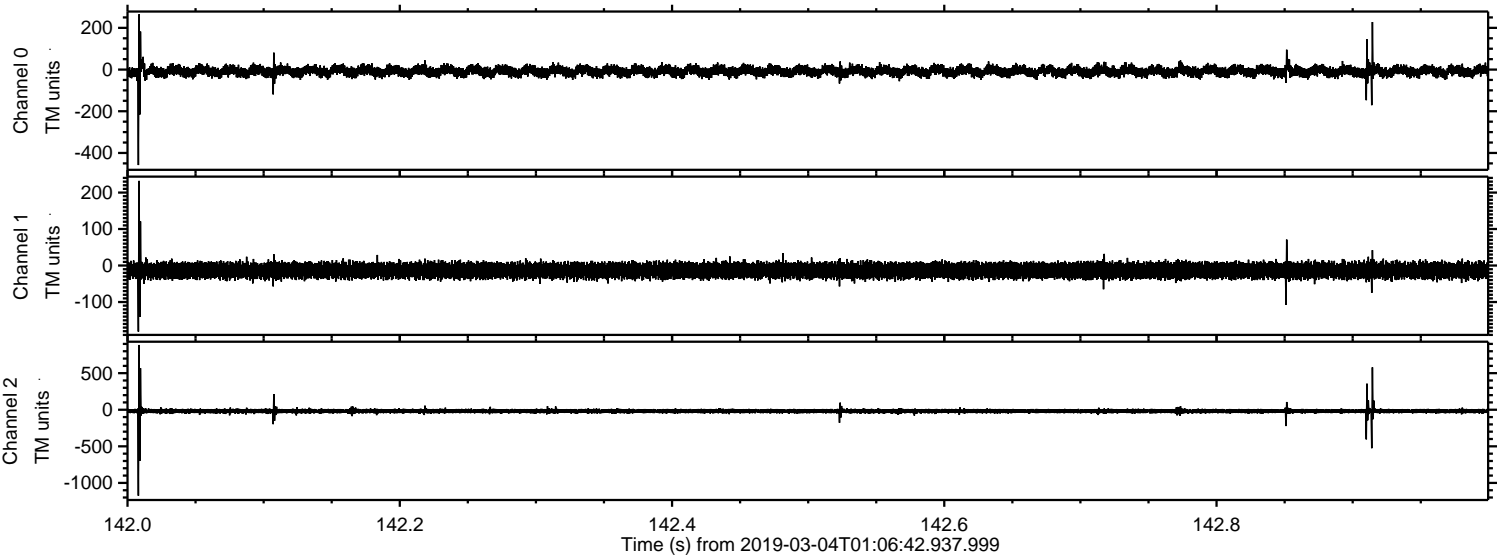

ELMAVAN 3D WAVEFORMS (Measured data sampled at 50 kHz) 51000 packets of 144 samples from 2019-03-04T01:06:42.937.999. Part 131/147

Processed Mon Mar 4 02:14:17 2019 by ELM ver.2012-10-06 from 001__elm20190304_010641__dat00.bin

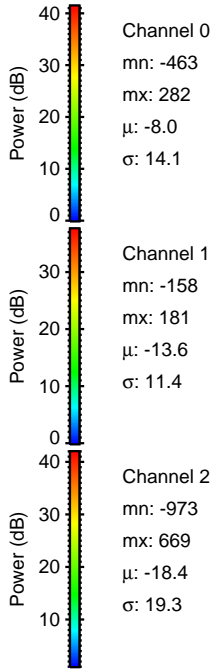
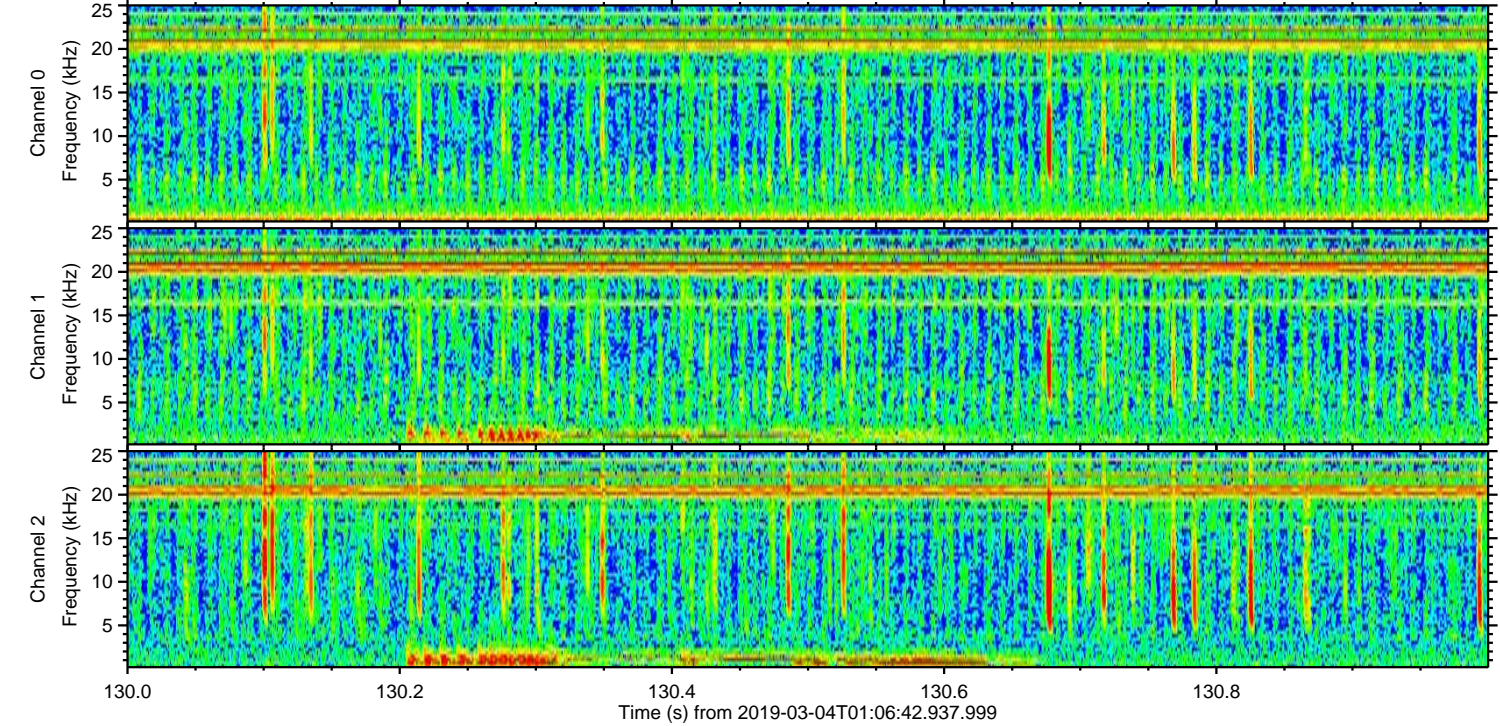
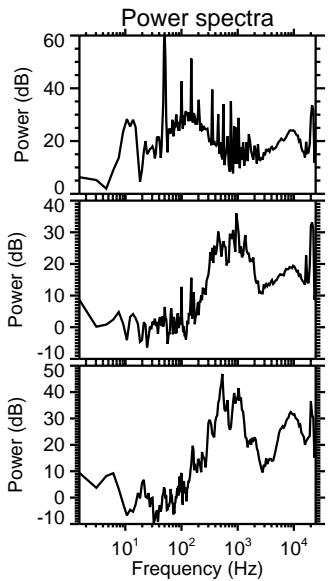
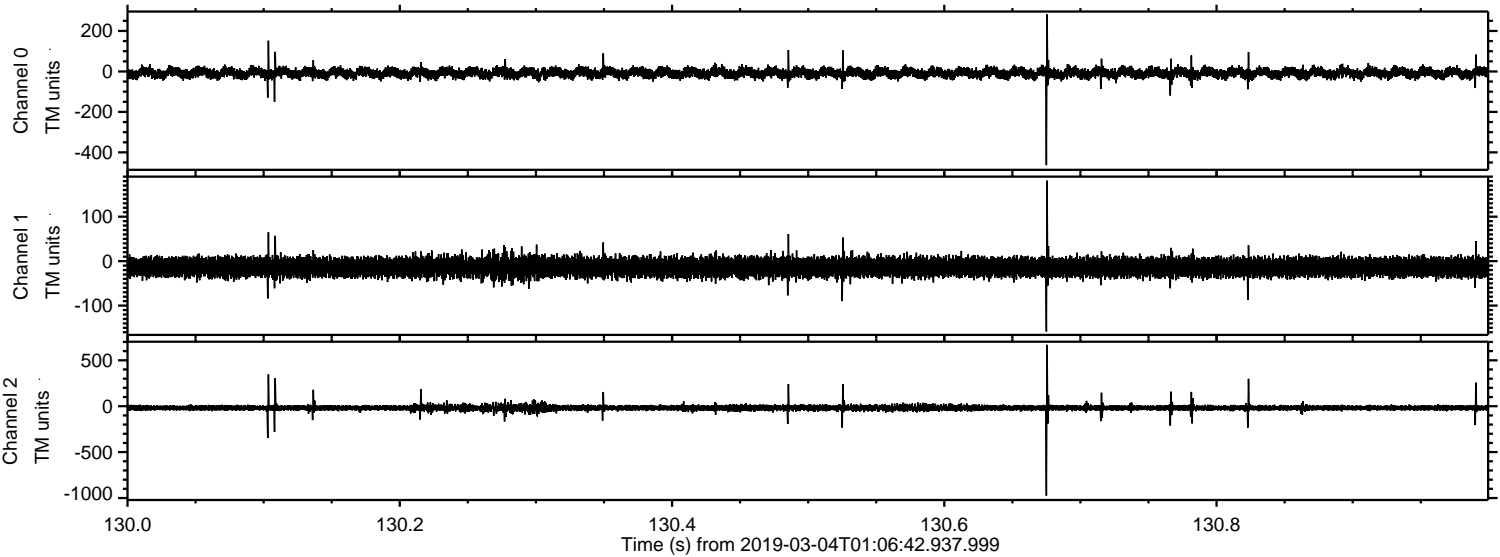

ELMAVAN 3D WAVEFORMS (Measured data sampled at 50 kHz) 51000 packets of 144 samples from 2019-03-04T01:06:42.937.999. Part 142/147

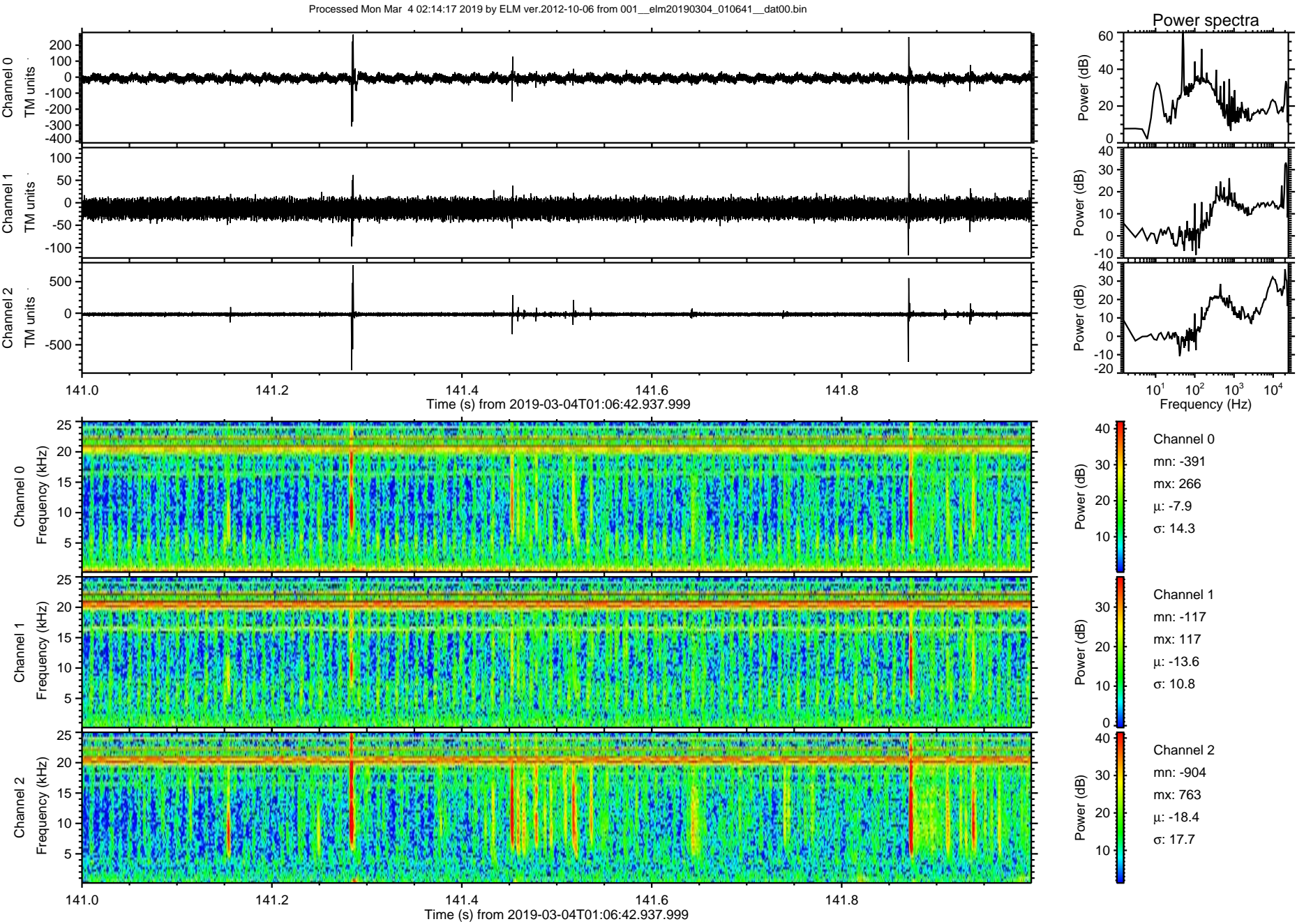

ELMAVAN 3D WAVEFORMS (Measured data sampled at 50 kHz) 51000 packets of 144 samples from 2019-03-04T01:06:42.937.999. Part 102/147

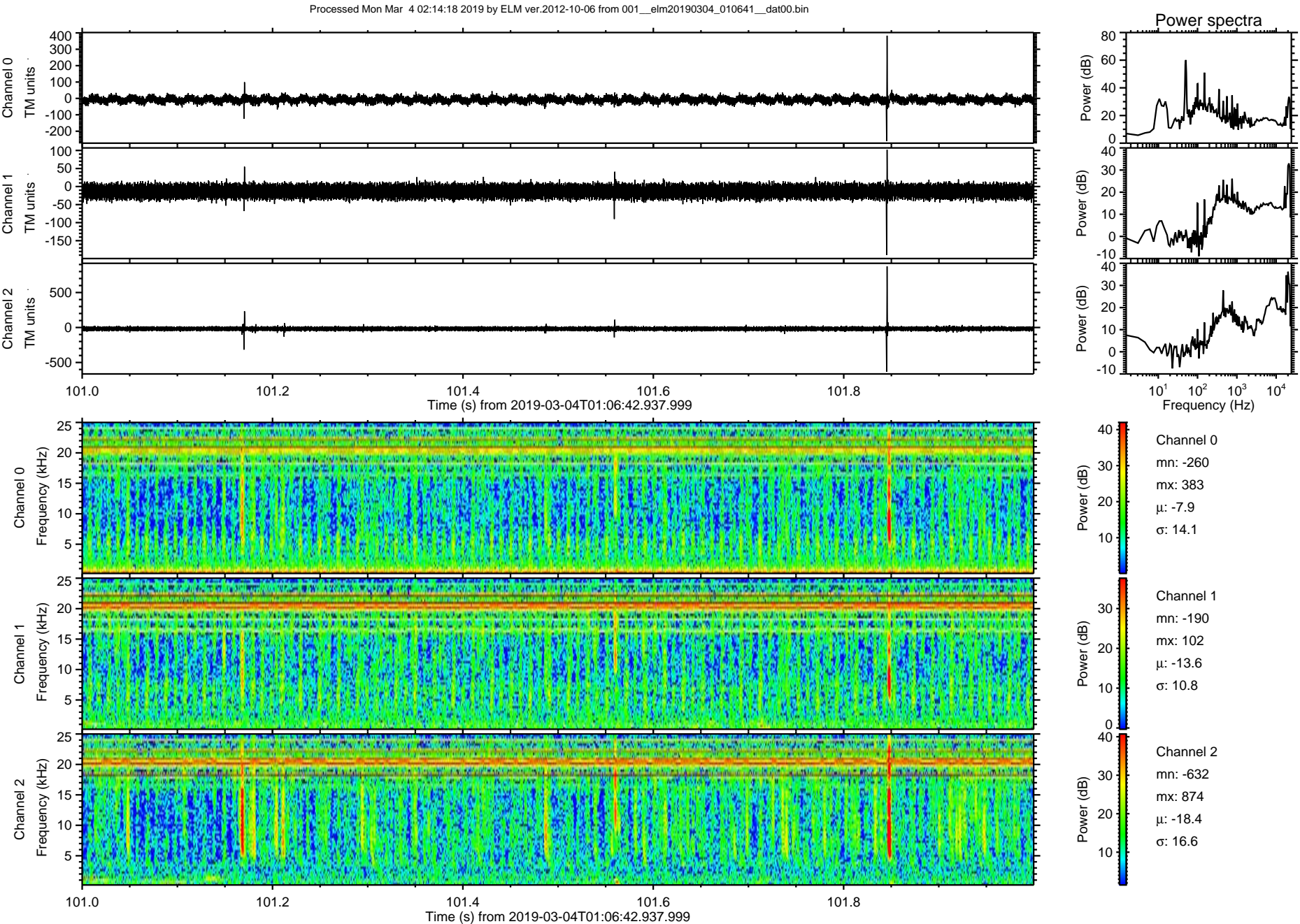

ELMAVAN 3D WAVEFORMS (Measured data sampled at 50 kHz) 51000 packets of 144 samples from 2019-03-04T01:06:42.937.999. Part 132/147

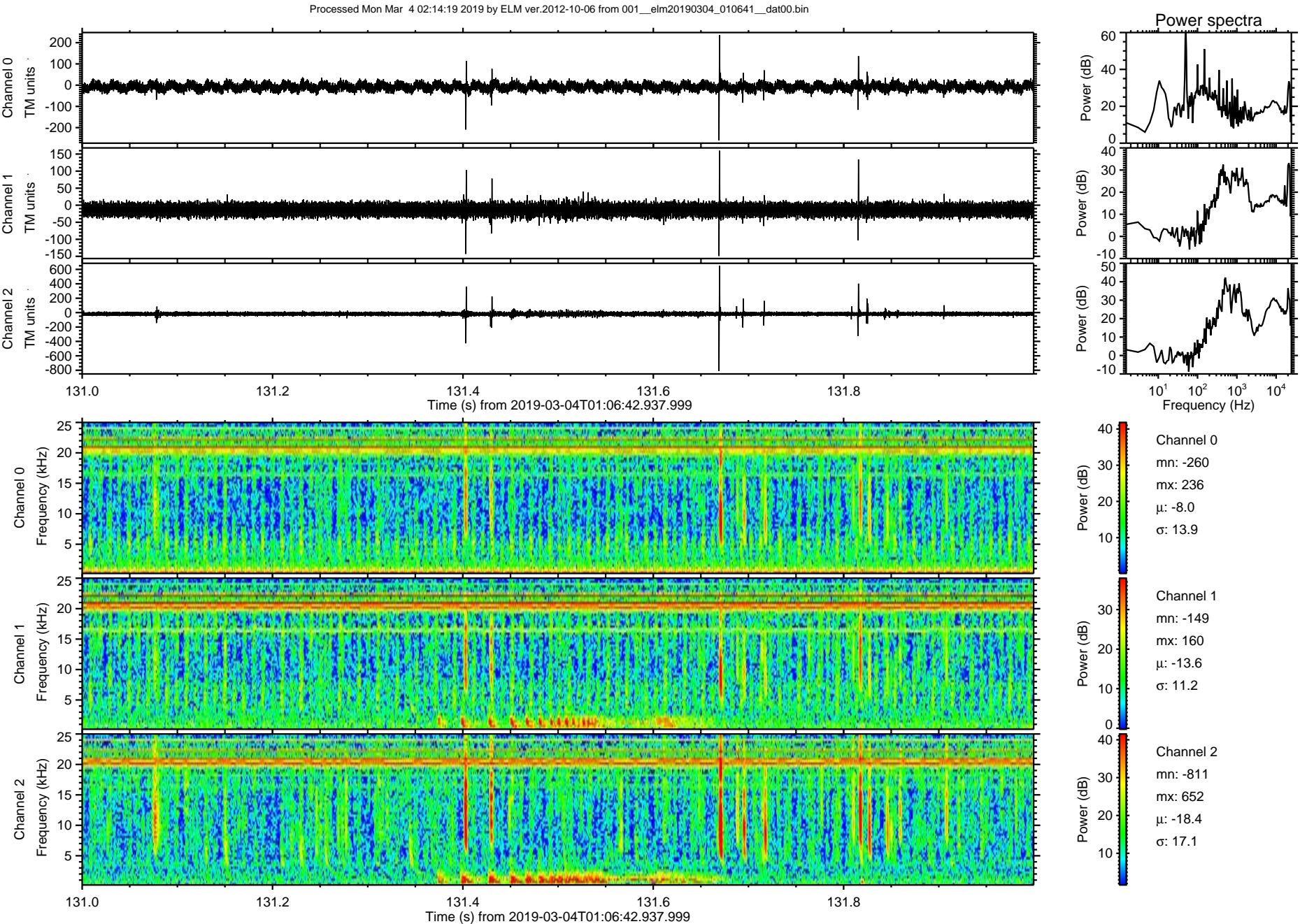

ELMAVAN 3D WAVEFORMS (Measured data sampled at 50 kHz) 51000 packets of 144 samples from 2019-03-04T01:06:42.937.999. Part 128/147

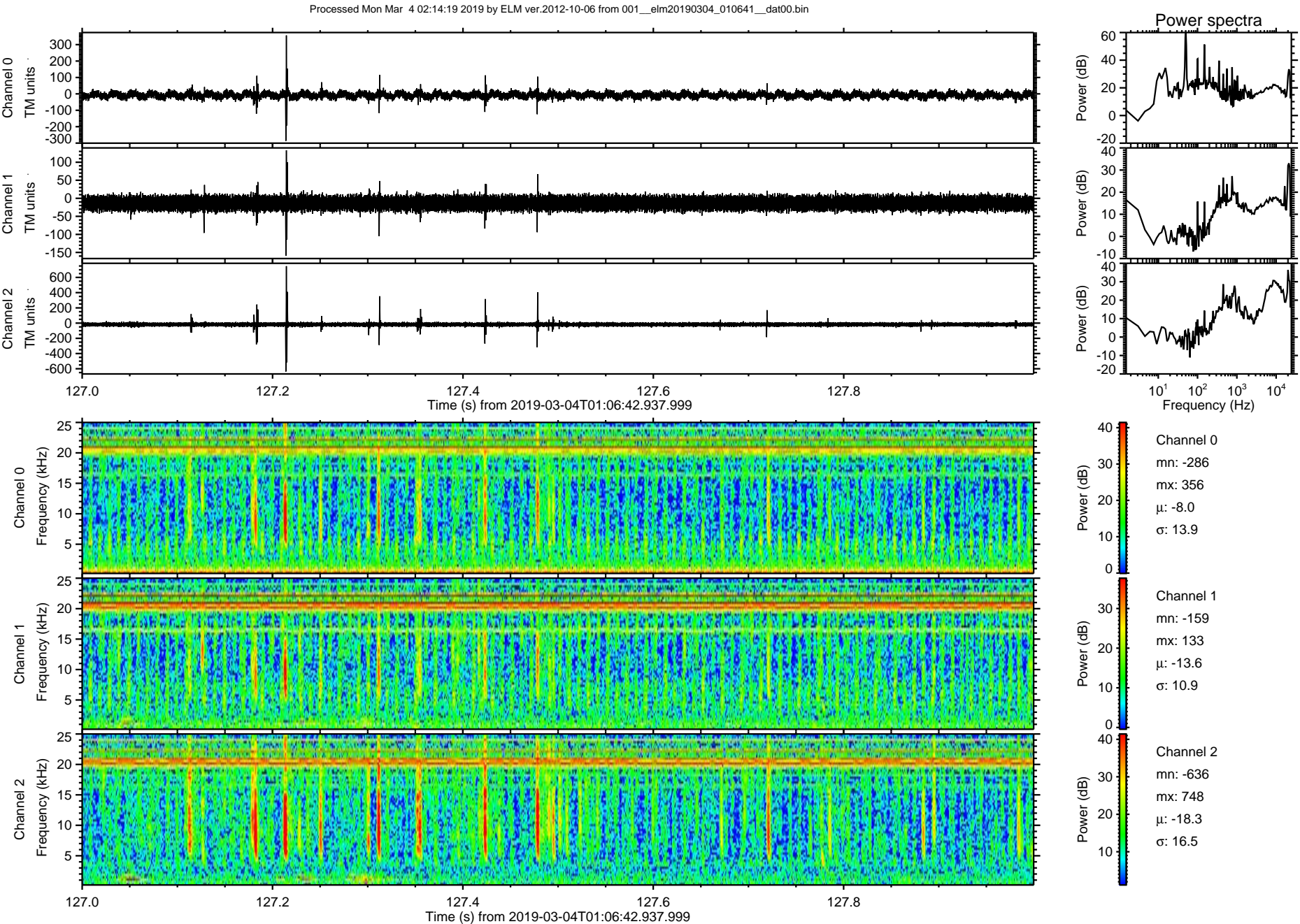

Processed Mon Mar 4 02:14:20 2019 by ELM ver.2012-10-06 from 001__elm20190304_010641__dat00.bin

