

ELMAVAN 3D WAVEFORMS (Measured data sampled at 50 kHz) 51000 packets of 144 samples from 2019-03-03T21:11:32.545.000.

Processed Sun Mar 3 22:19:35 2019 by ELM ver.2012-10-06 from 001__elm20190303_211131__dat00.bin

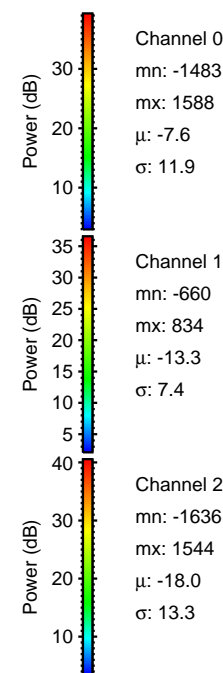
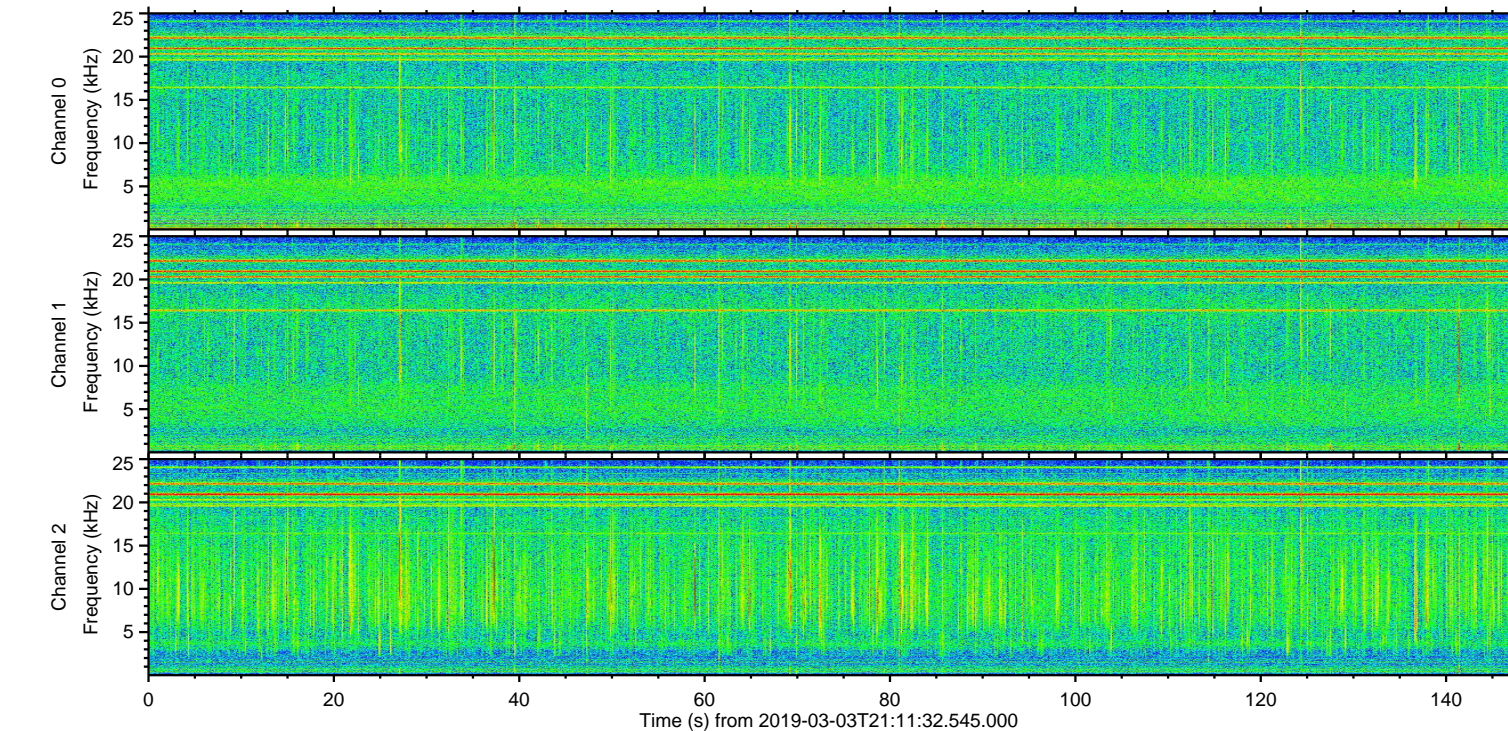
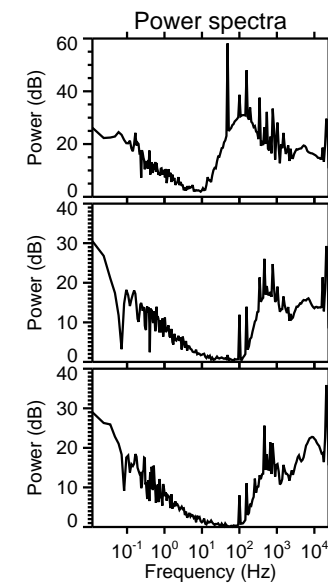
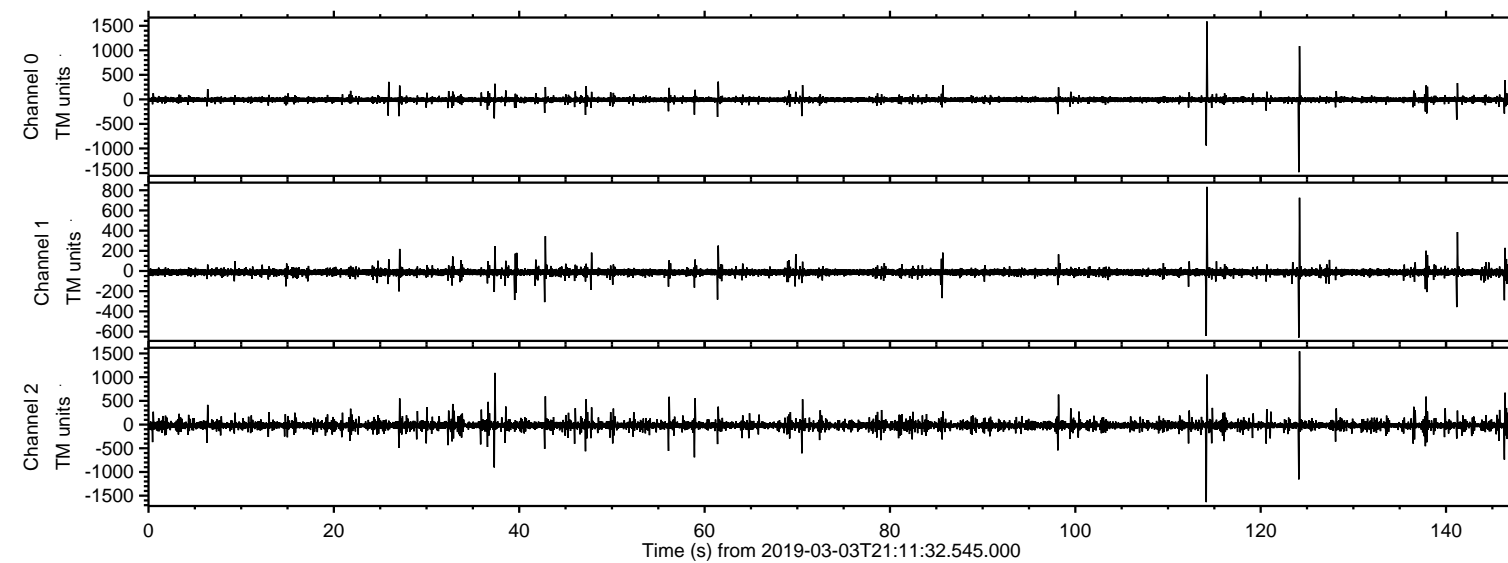

ELMAVAN 3D WAVEFORMS (Measured data sampled at 50 kHz) 51000 packets of 144 samples from 2019-03-03T21:11:32.545.000. Part 115/147

Processed Sun Mar 3 22:19:41 2019 by ELM ver.2012-10-06 from 001__elm20190303_211131__dat00.bin

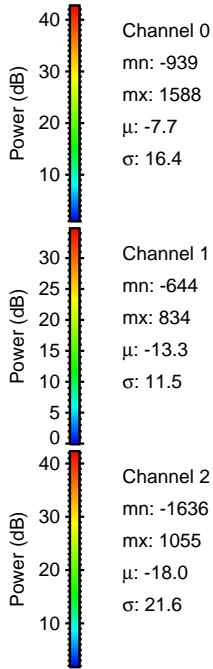
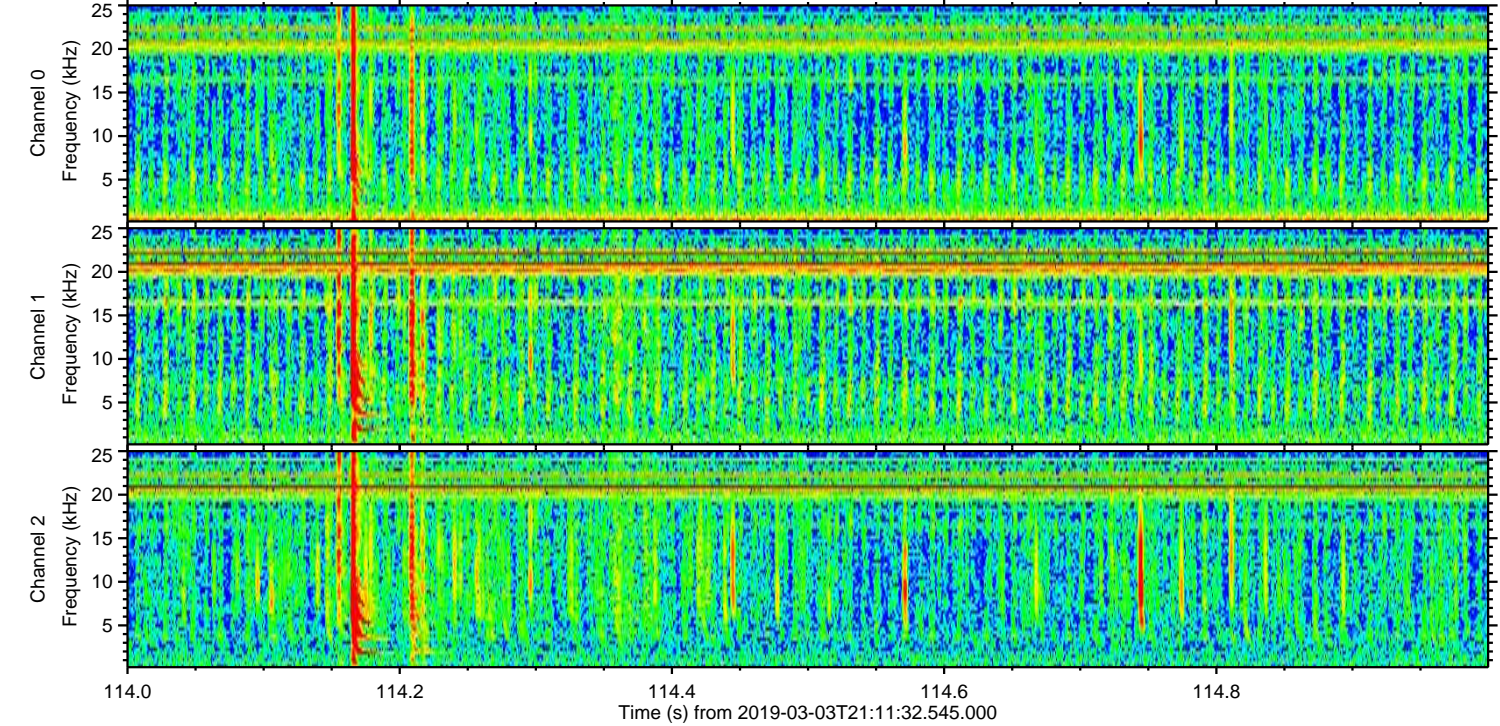
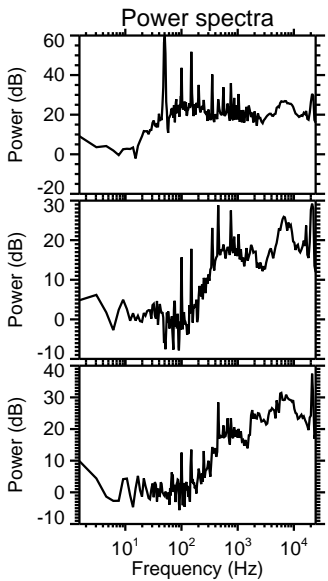
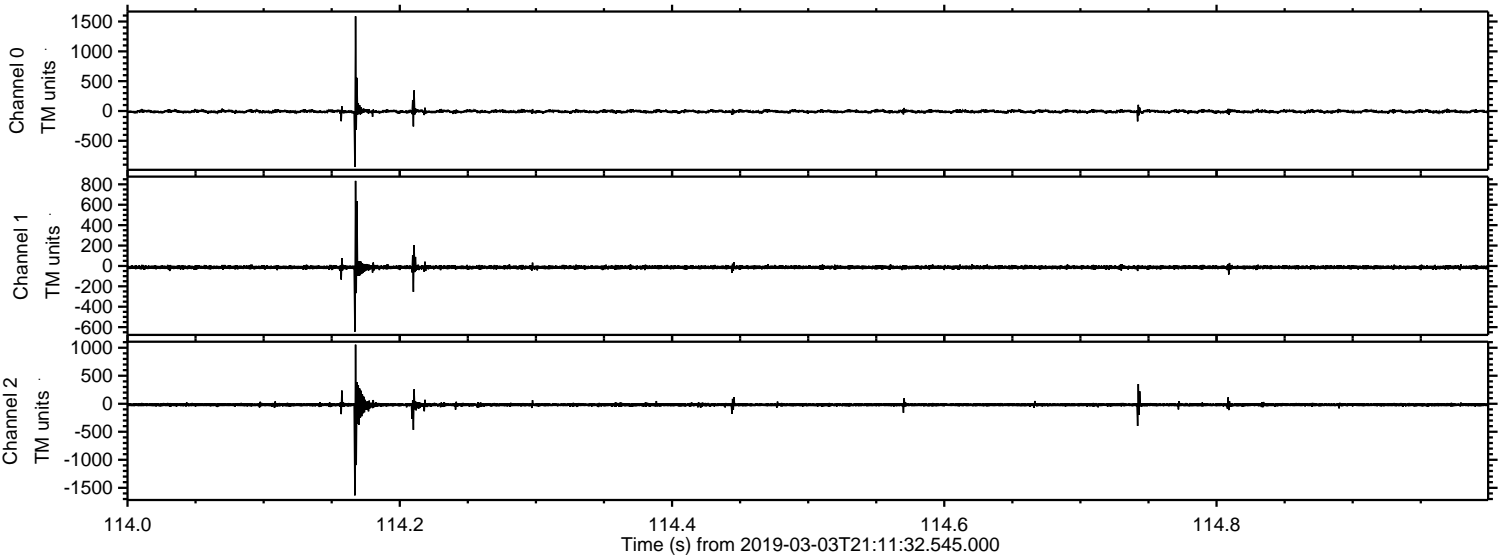

ELMAVAN 3D WAVEFORMS (Measured data sampled at 50 kHz) 51000 packets of 144 samples from 2019-03-03T21:11:32.545.000. Part 125/147

Processed Sun Mar 3 22:19:42 2019 by ELM ver.2012-10-06 from 001__elm20190303_211131__dat00.bin

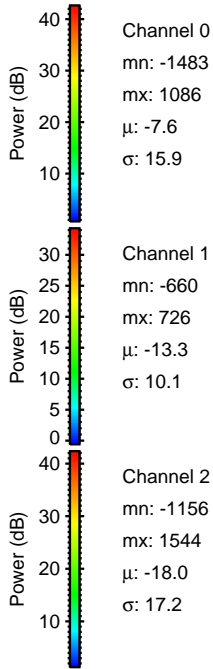
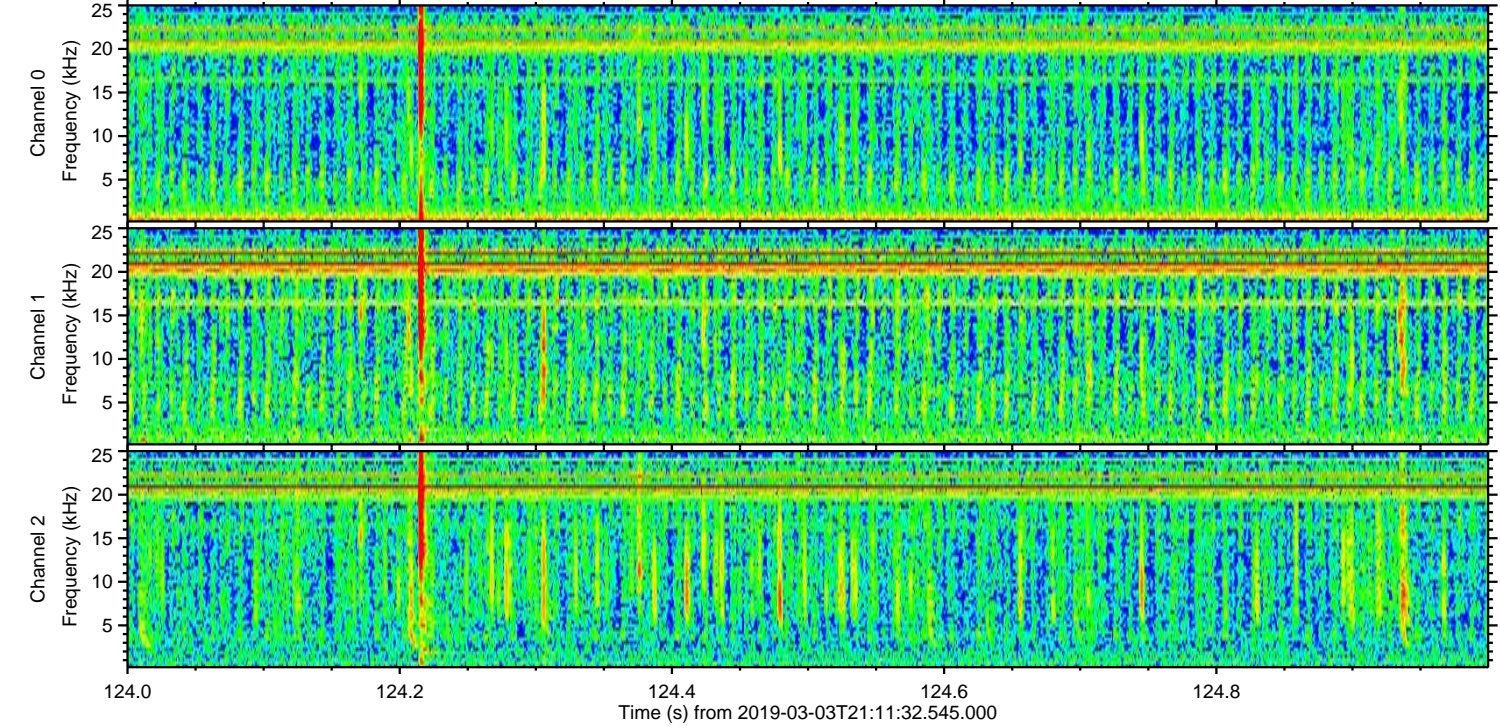
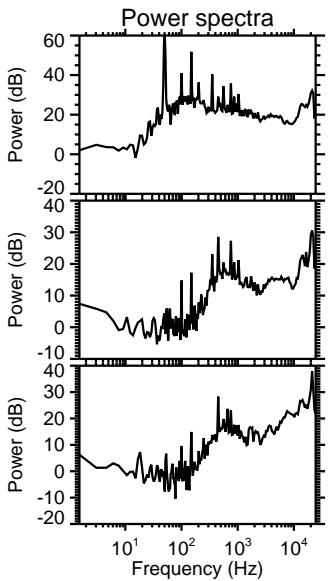
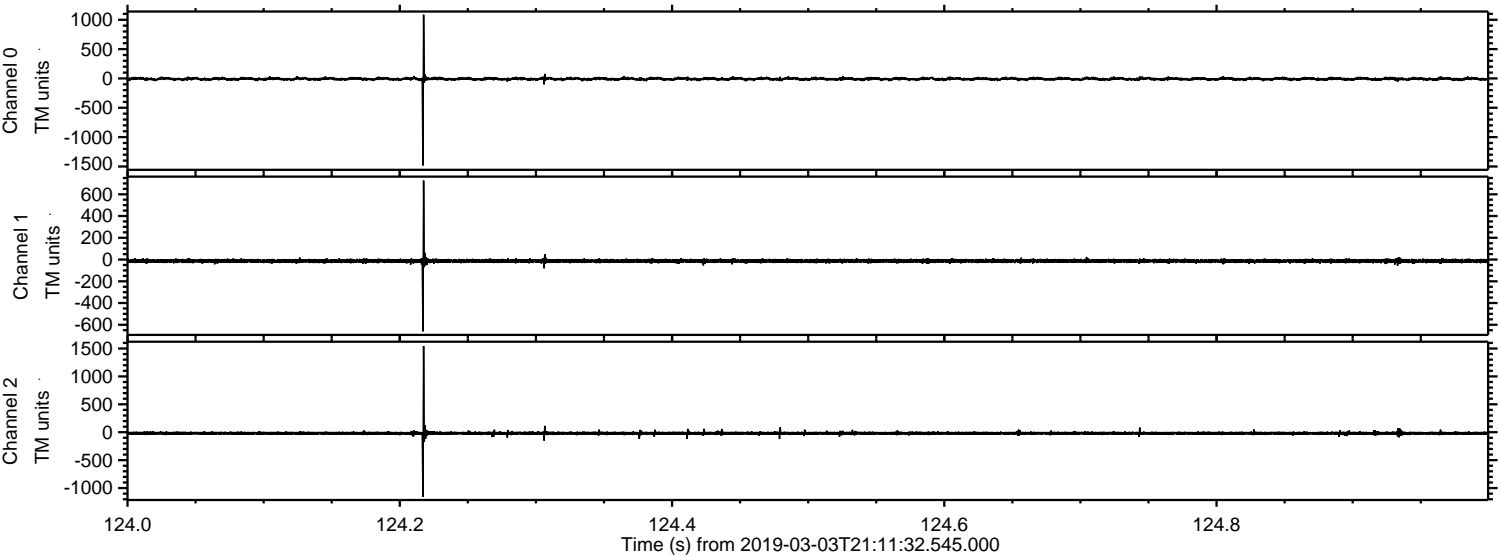

Processed Sun Mar 3 22:19:43 2019 by ELM ver.2012-10-06 from 001__elm20190303_211131__dat00.bin

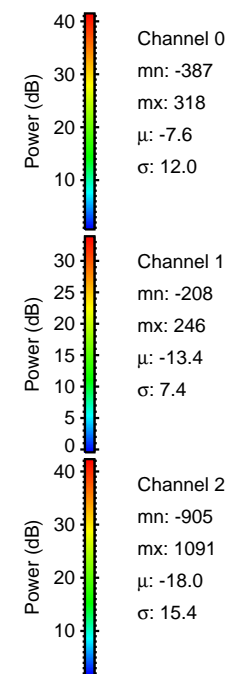
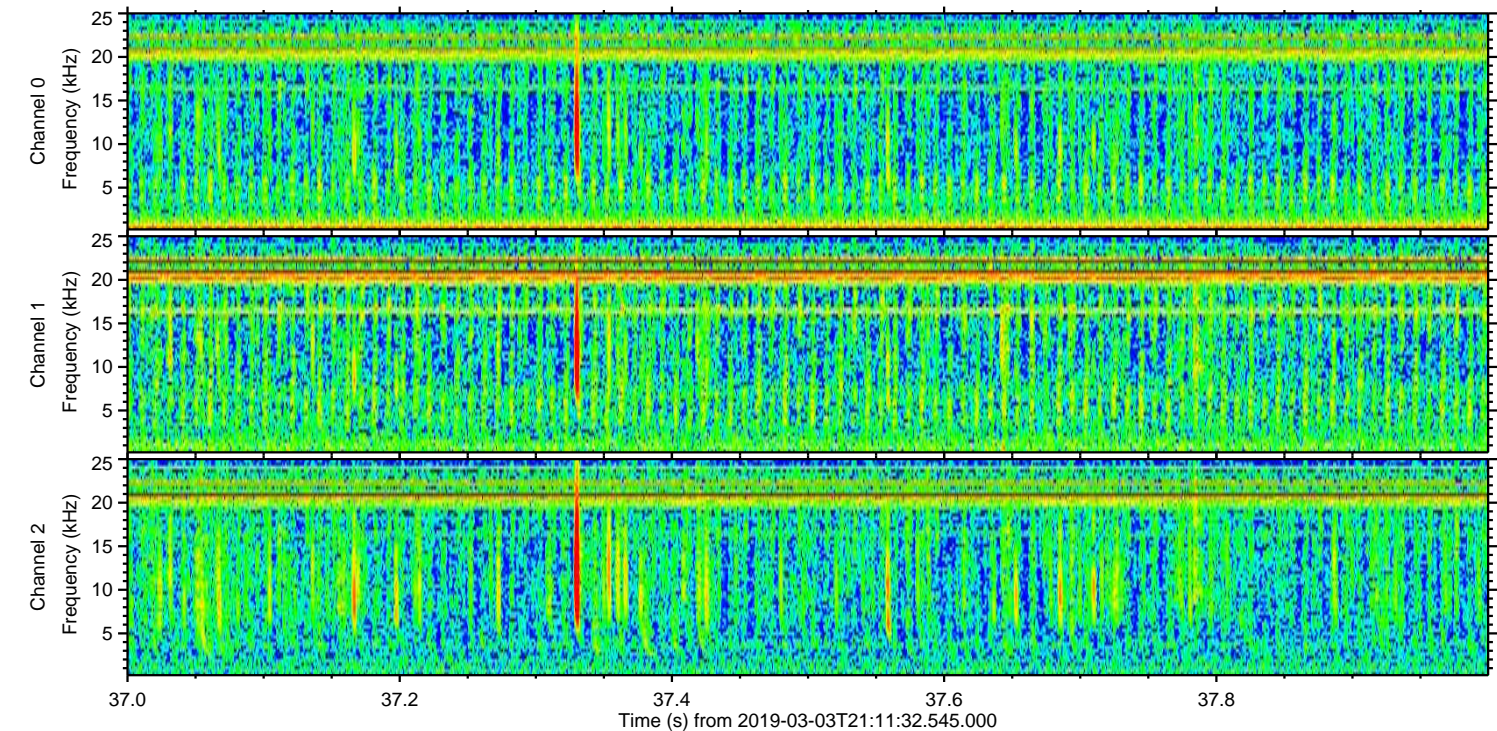
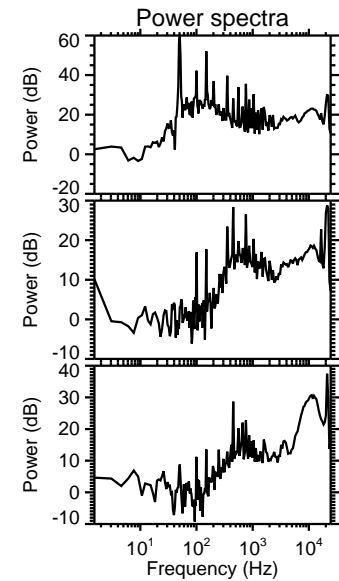
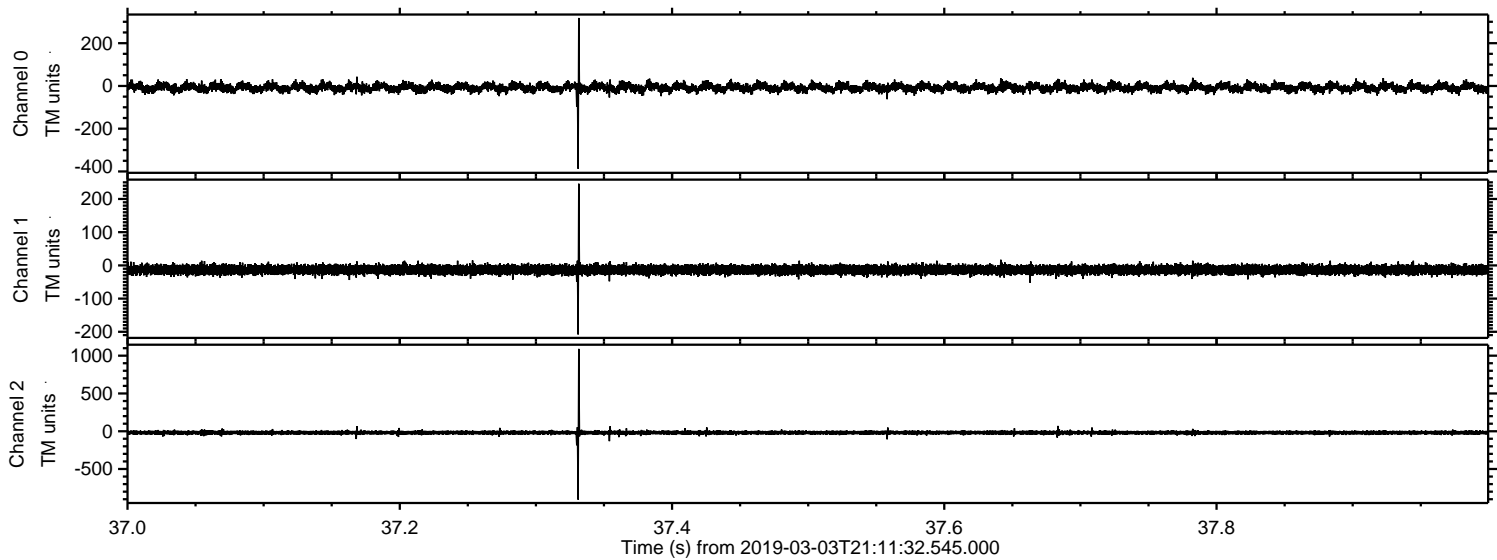

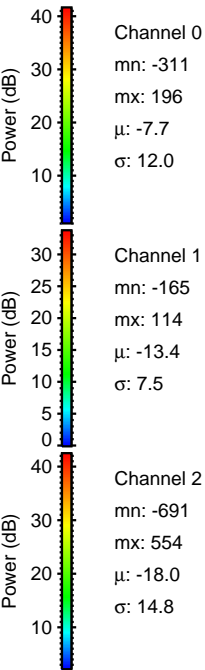
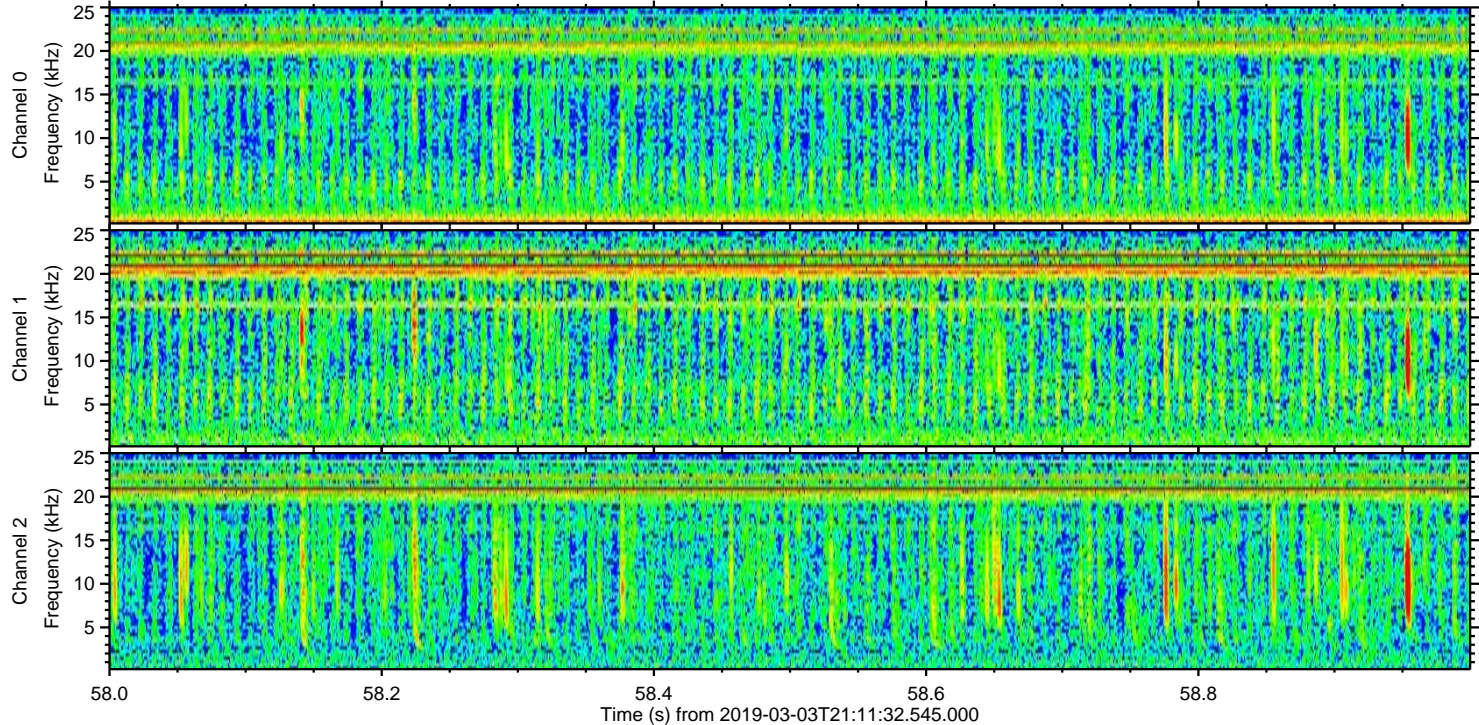
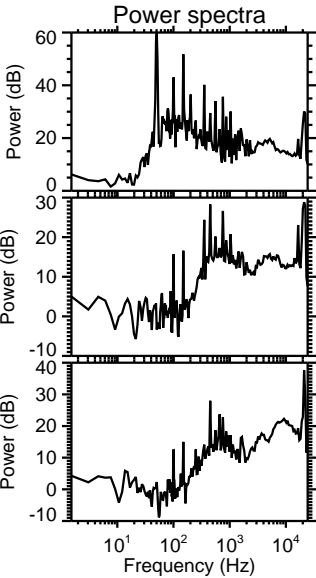
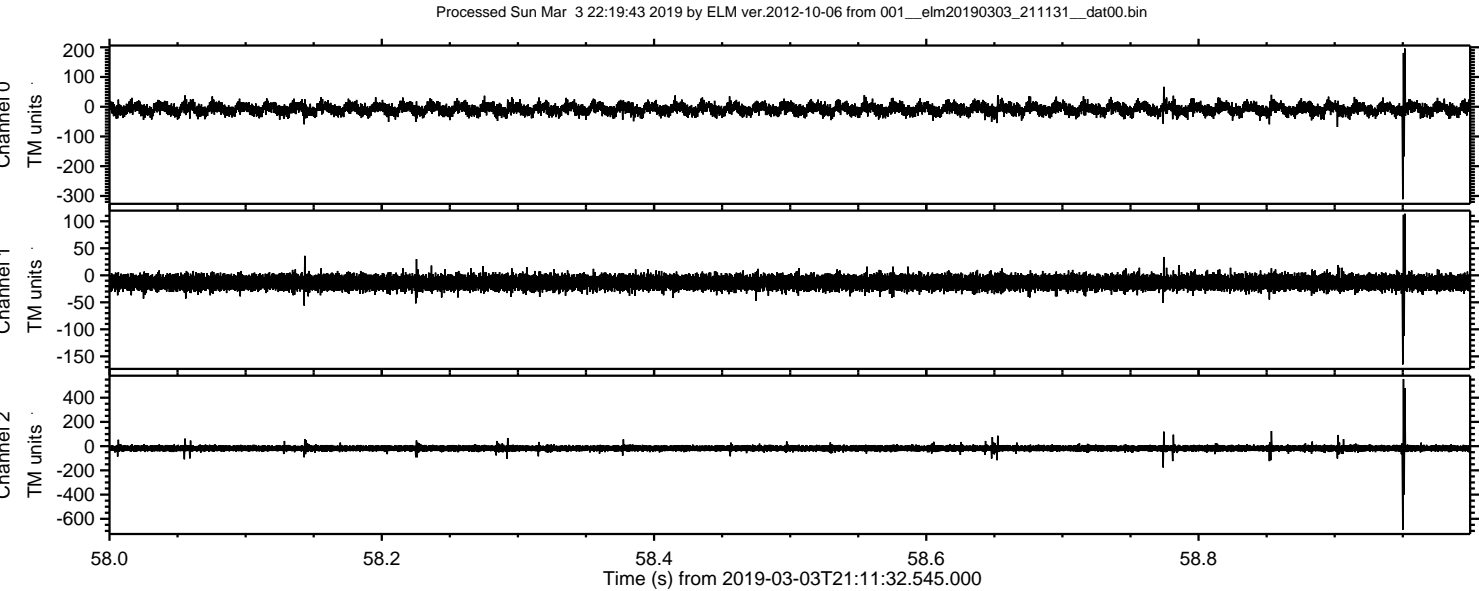

Processed Sun Mar 3 22:19:44 2019 by ELM ver.2012-10-06 from 001__elm20190303_211131__dat00.bin

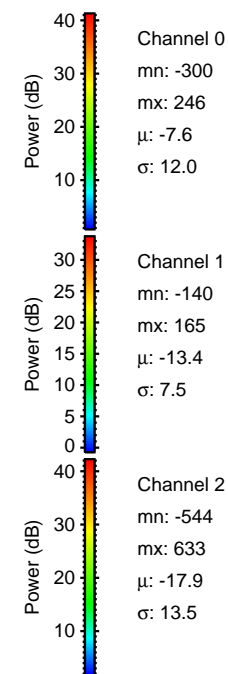
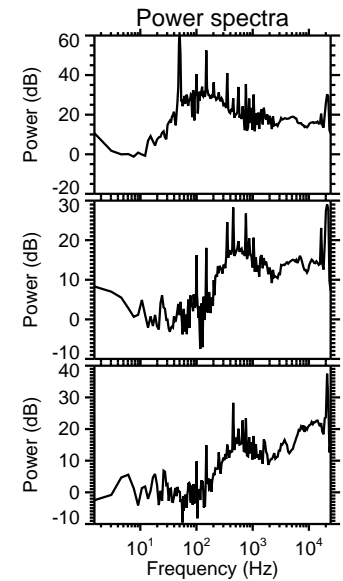
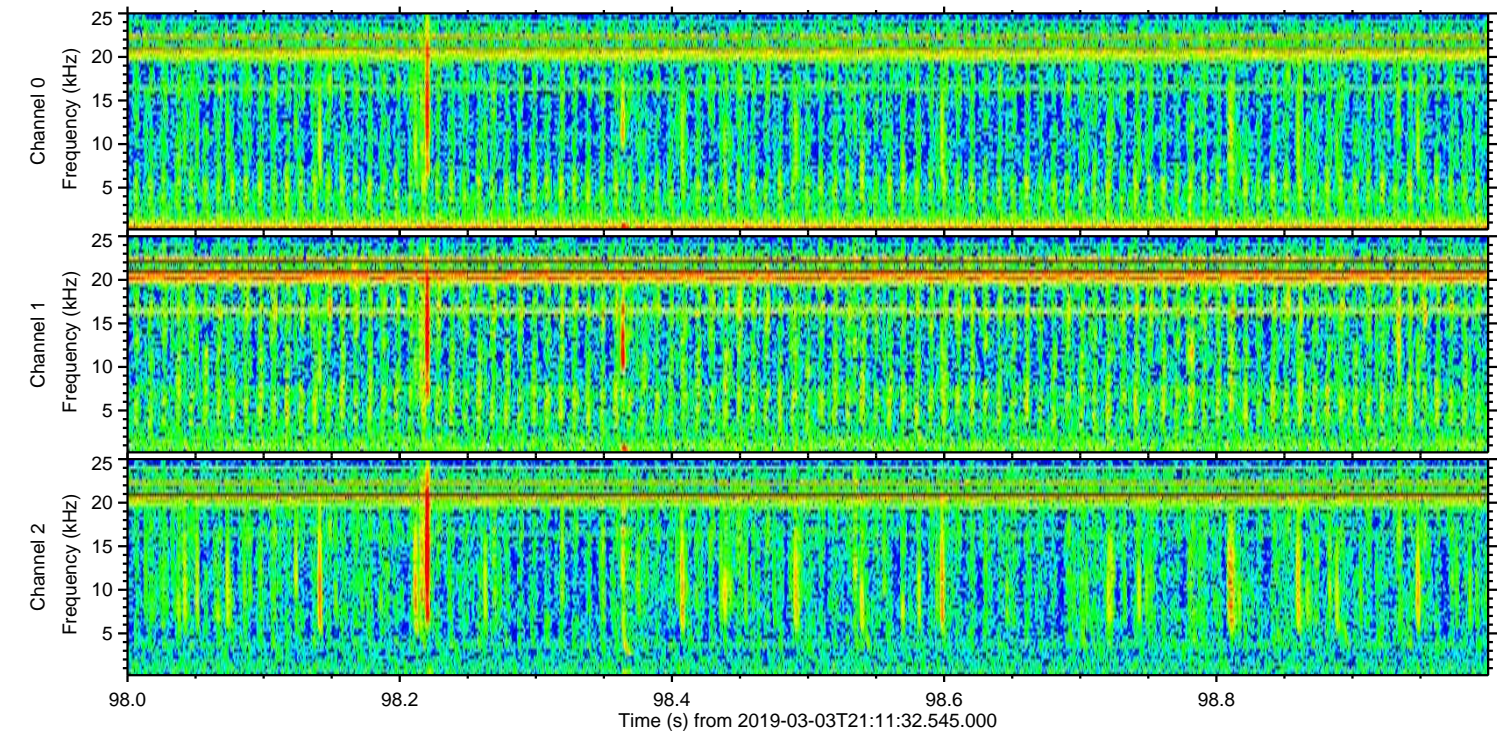
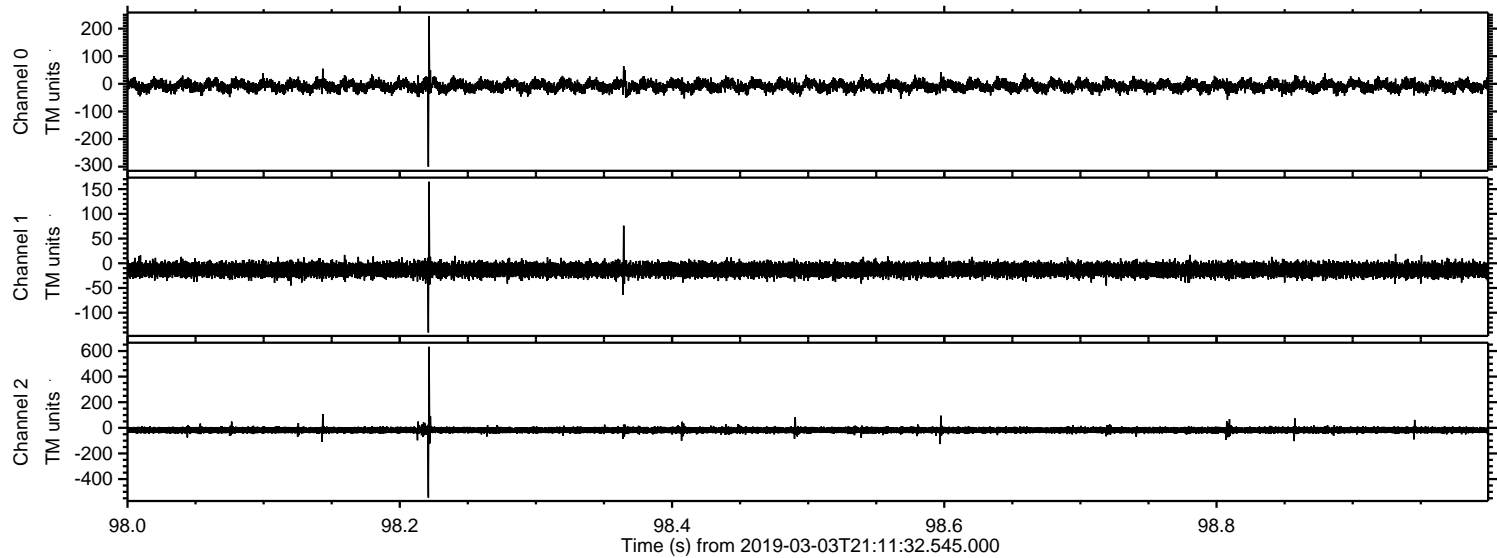

Processed Sun Mar 3 22:19:45 2019 by ELM ver.2012-10-06 from 001__elm20190303_211131__dat00.bin

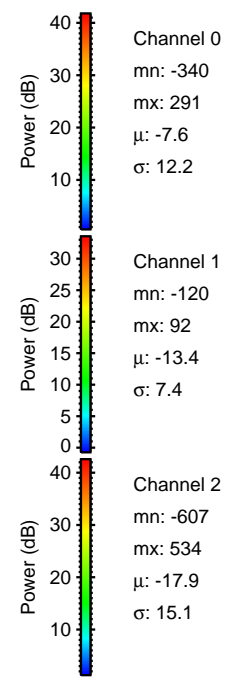
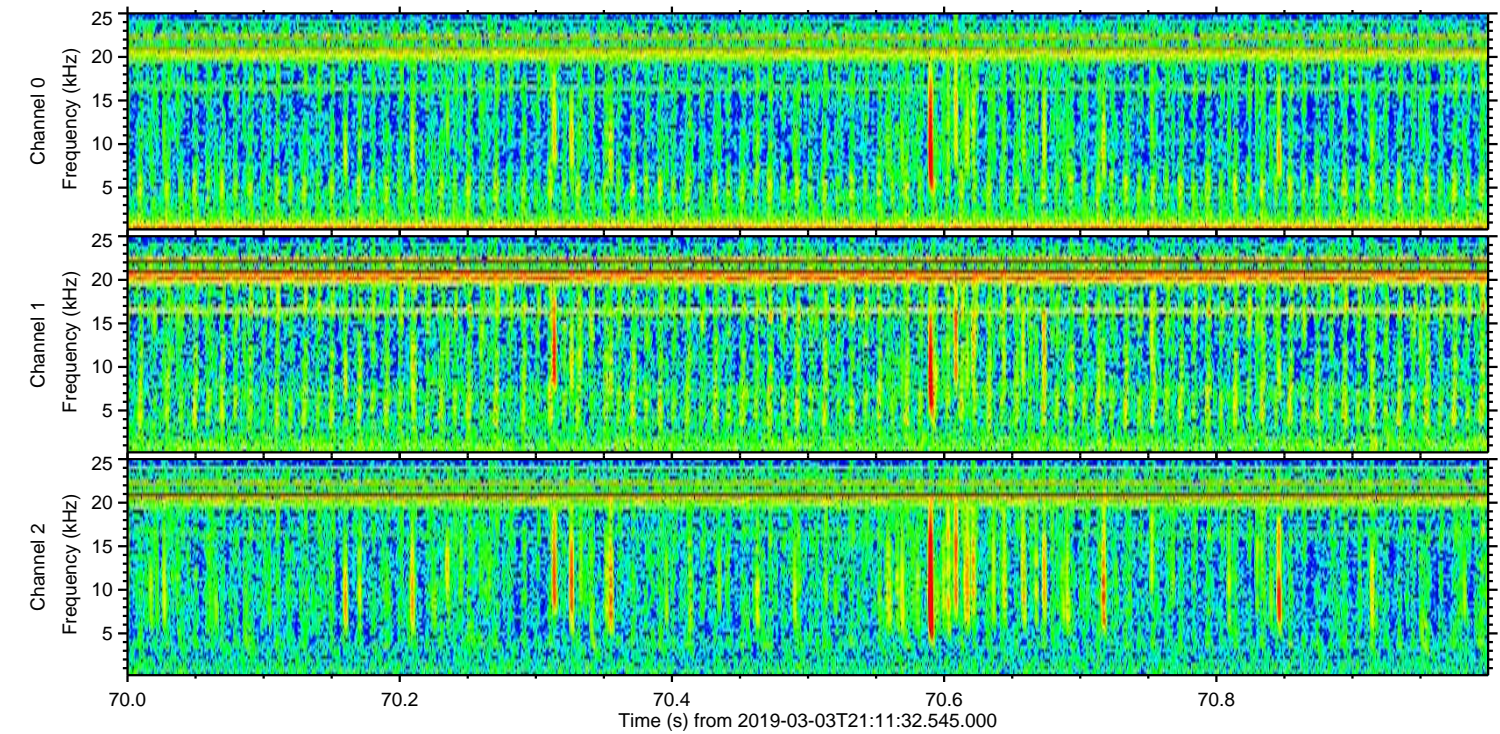
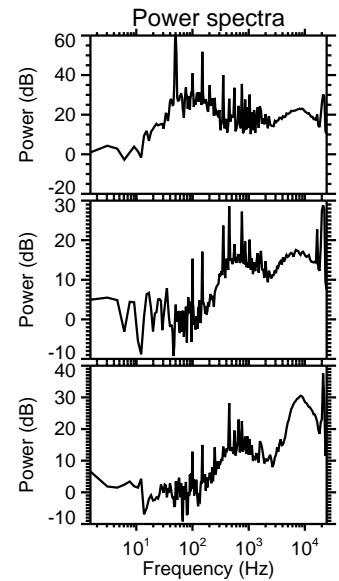
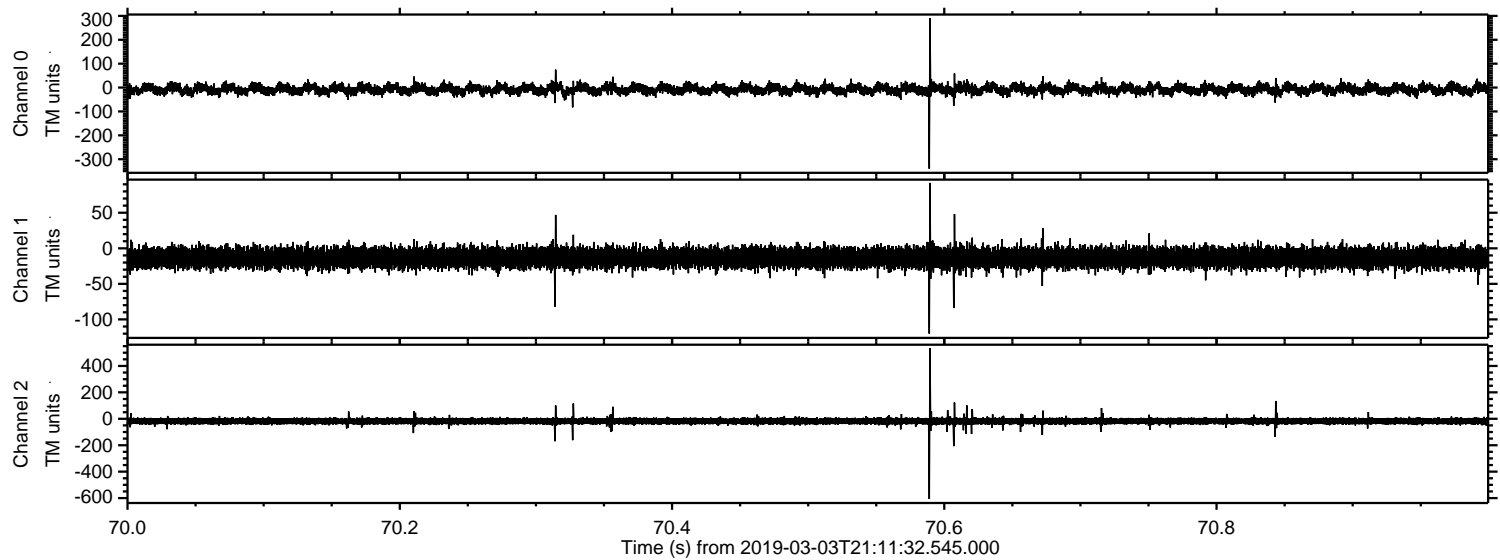

Processed Sun Mar 3 22:19:45 2019 by ELM ver.2012-10-06 from 001__elm20190303_211131__dat00.bin

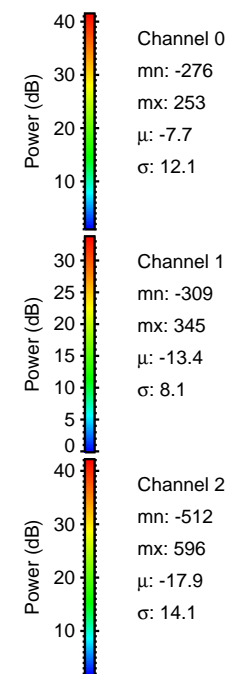
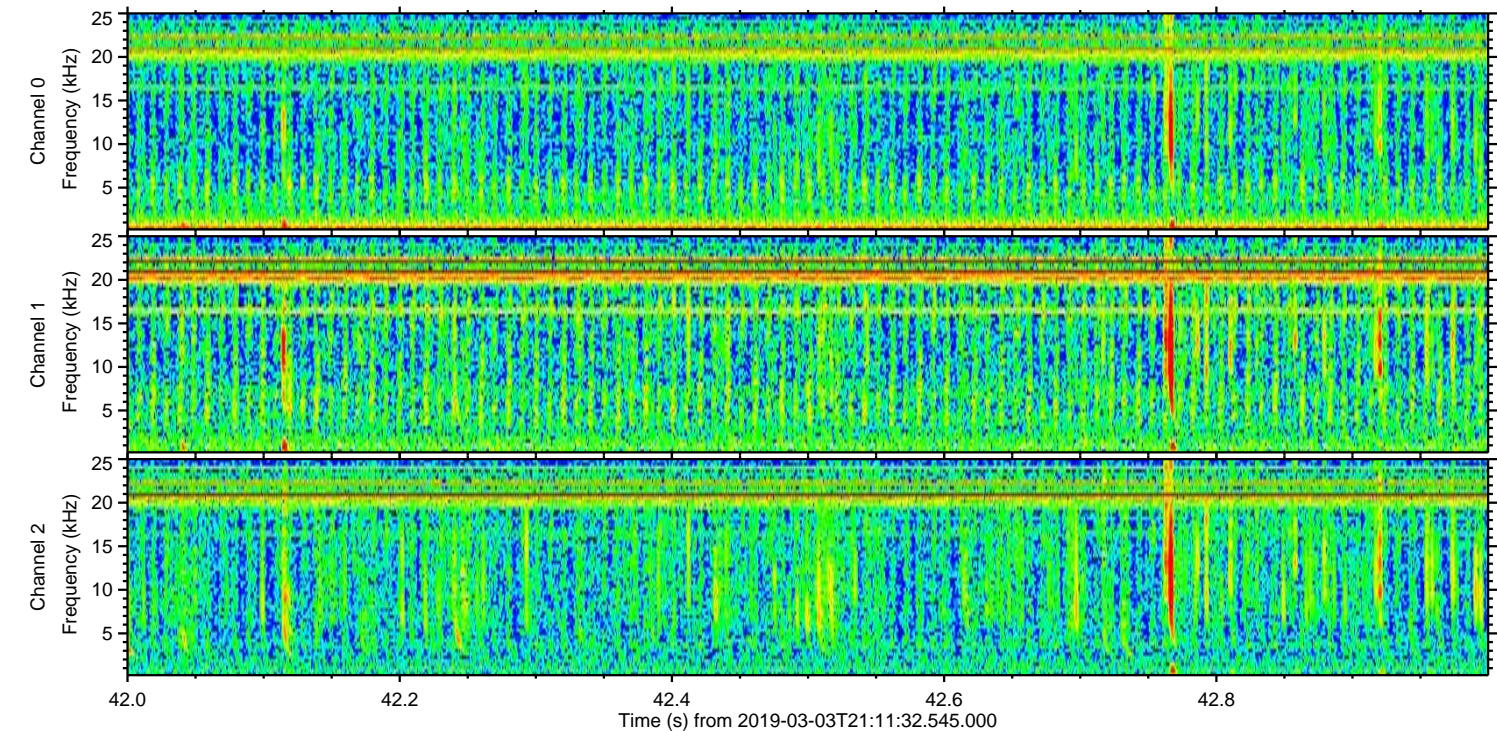
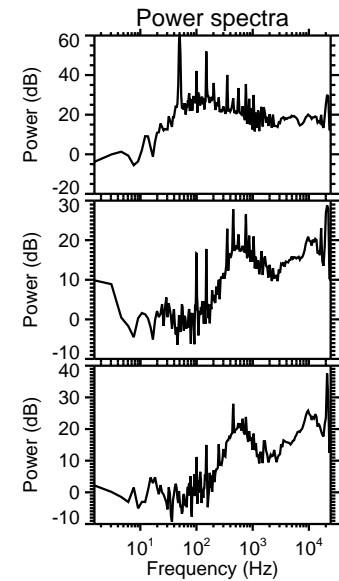
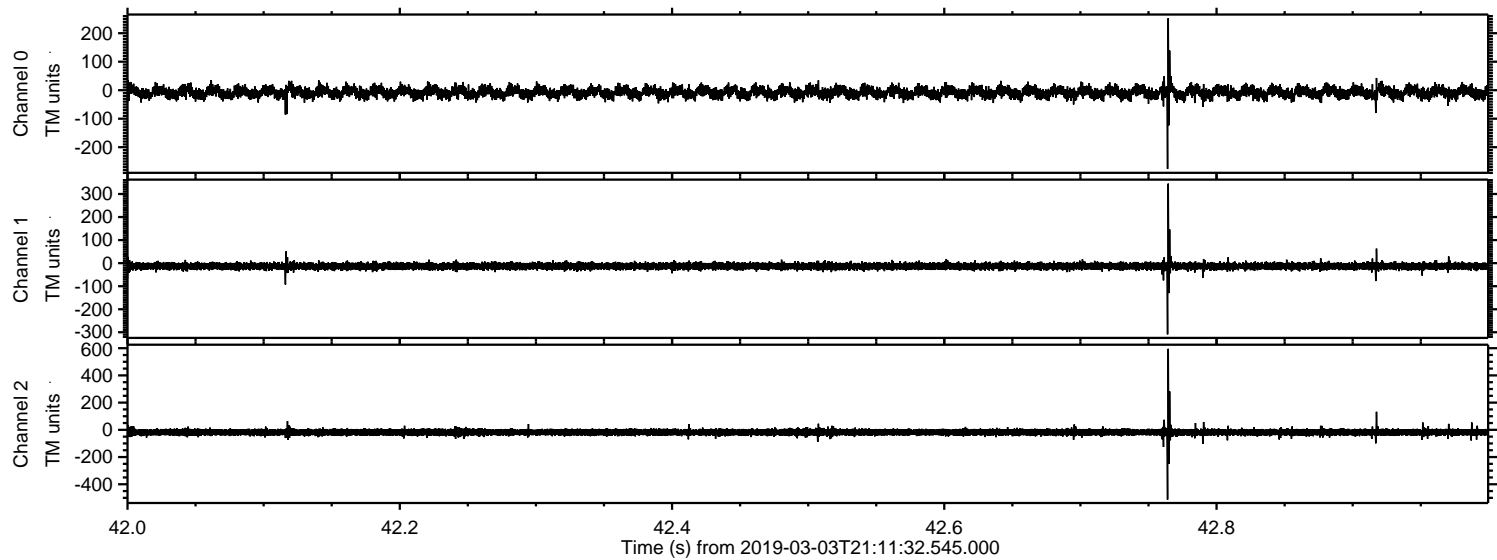

ELMAVAN 3D WAVEFORMS (Measured data sampled at 50 kHz) 51000 packets of 144 samples from 2019-03-03T21:11:32.545.000. Part 138/147

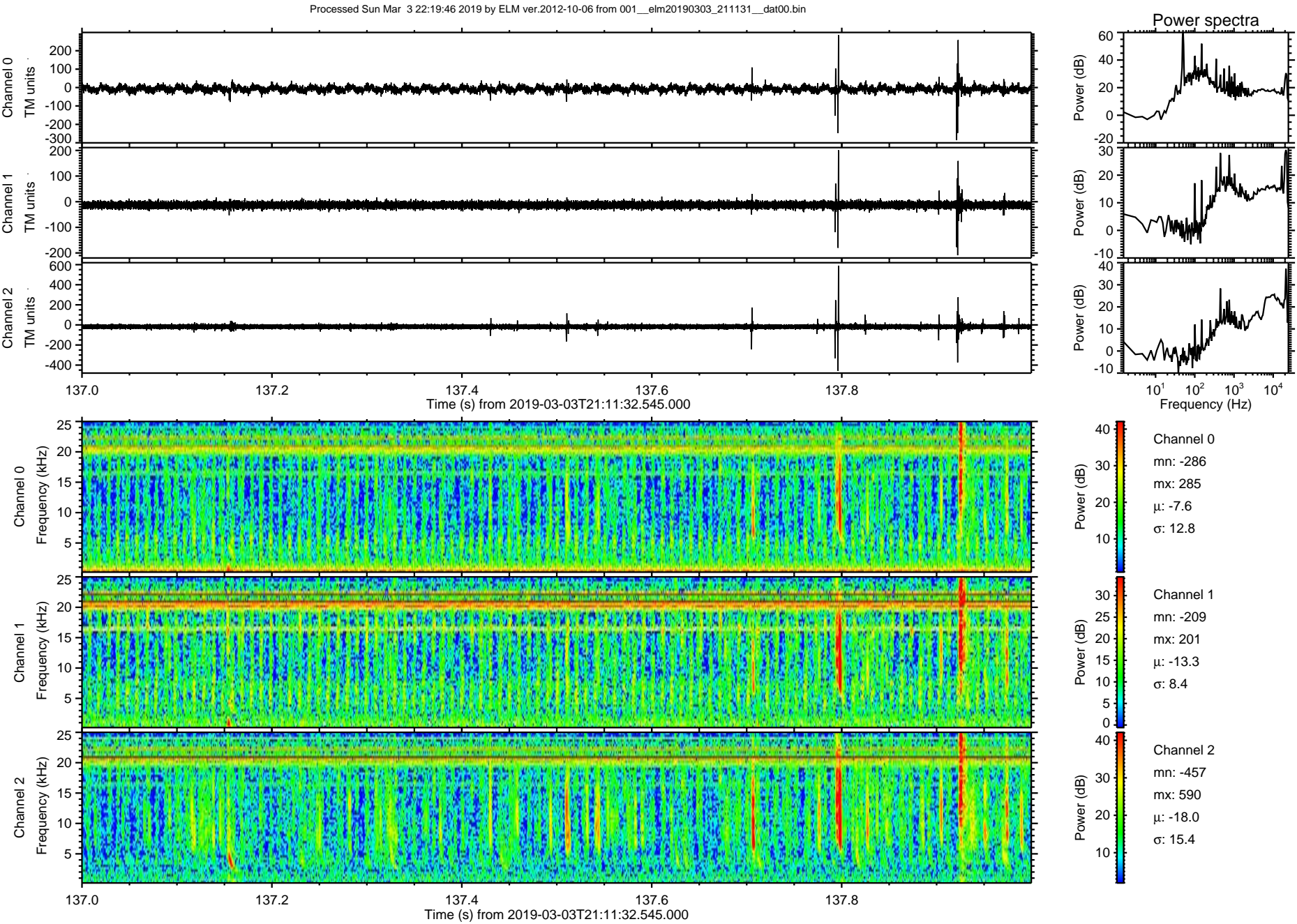

Processed Sun Mar 3 22:19:47 2019 by ELM ver.2012-10-06 from 001__elm20190303_211131__dat00.bin

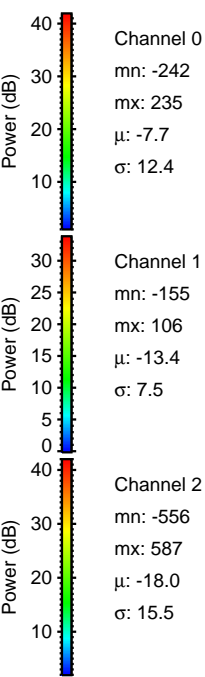
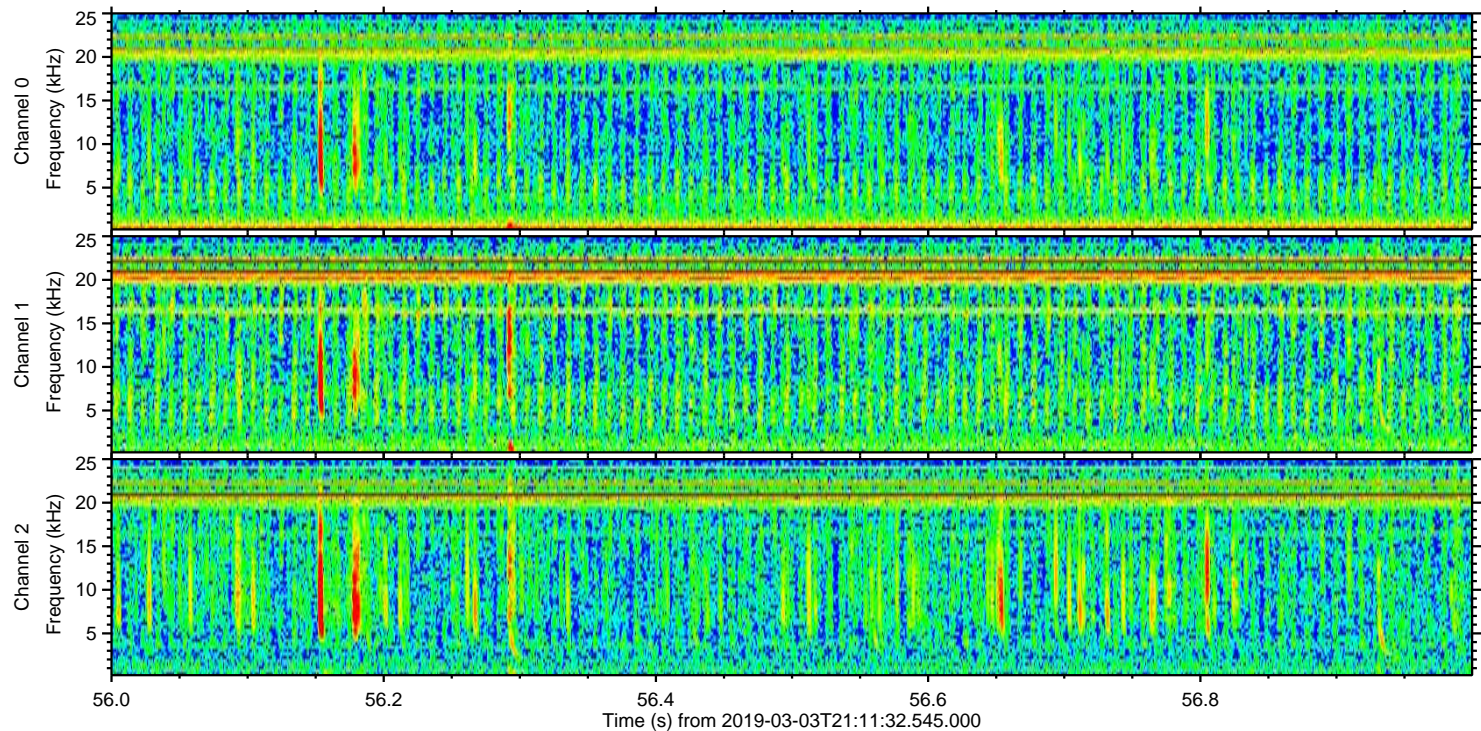
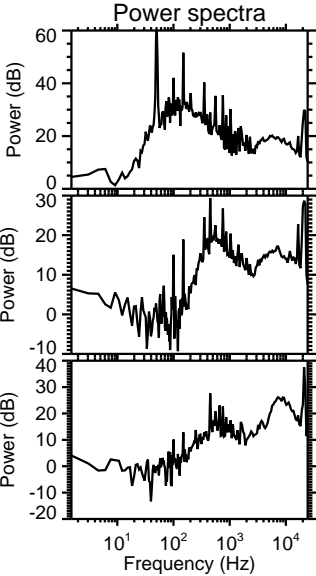
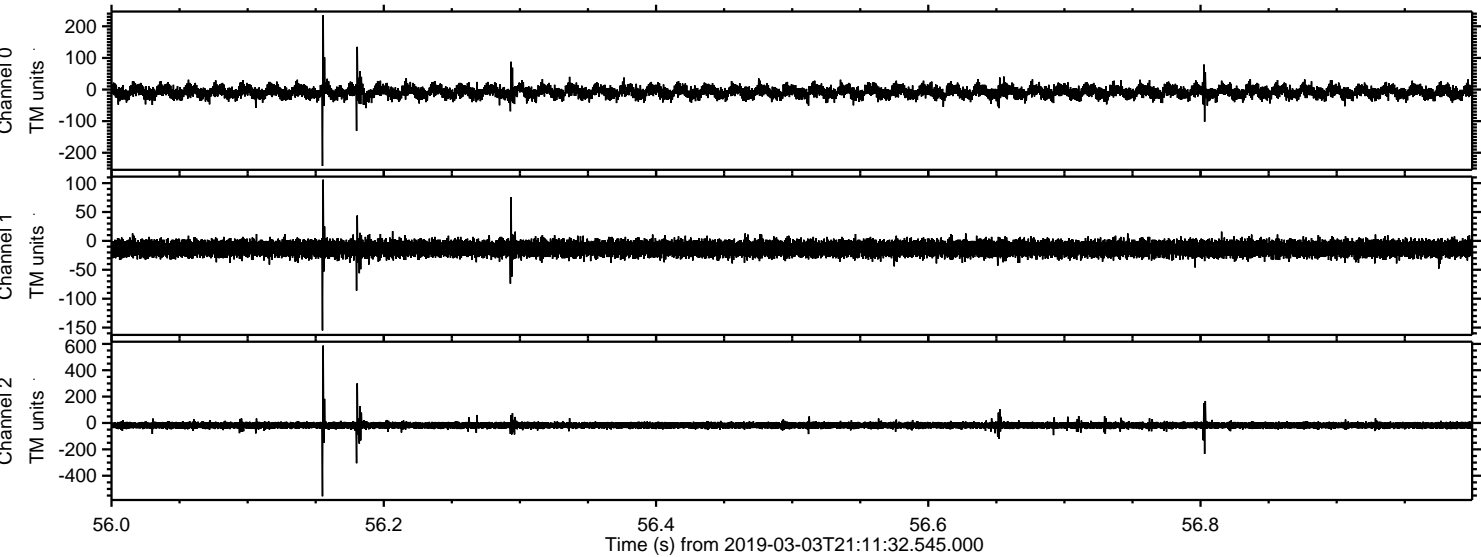

ELMAVAN 3D WAVEFORMS (Measured data sampled at 50 kHz) 51000 packets of 144 samples from 2019-03-03T21:11:32.545.000. Part 127/147

