

# ELMAVAN 3D WAVEFORMS (Measured data sampled at 50 kHz) 51000 packets of 144 samples from 2019-03-03T17:26:22.694.000.

Processed Sun Mar 3 18:34:17 2019 by ELM ver.2012-10-06 from 001\_\_elm20190303\_172621\_\_dat00.bin

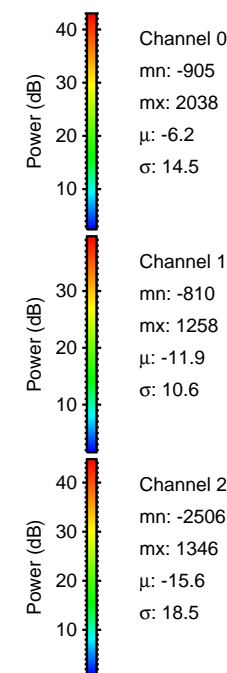

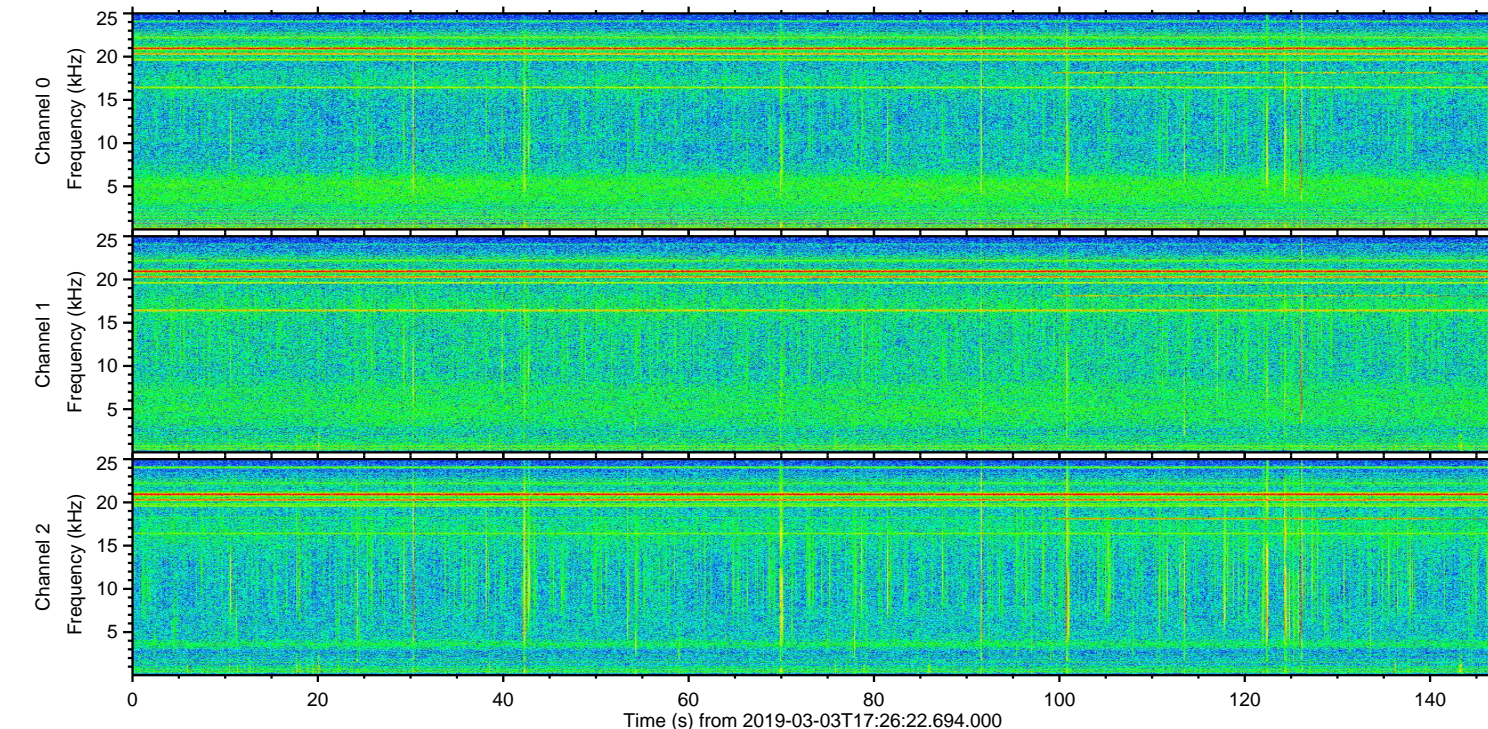
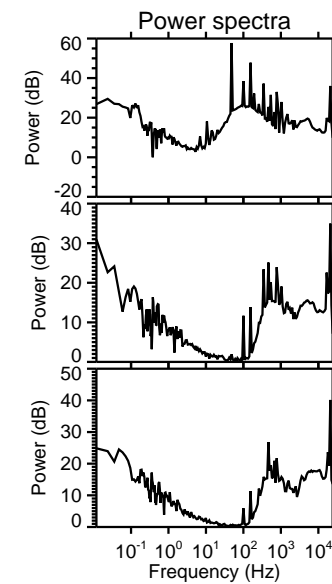
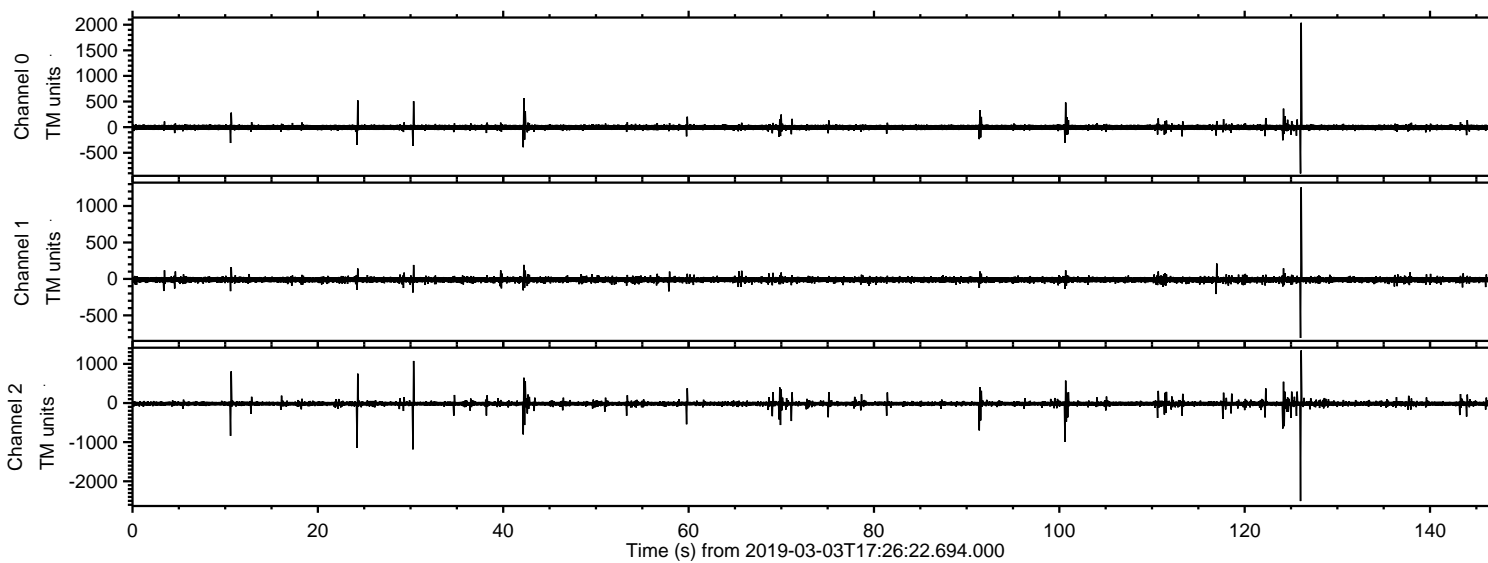

ELMAVAN 3D WAVEFORMS (Measured data sampled at 50 kHz) 51000 packets of 144 samples from 2019-03-03T17:26:22.694.000. Part 127/147

Processed Sun Mar 3 18:34:23 2019 by ELM ver.2012-10-06 from 001\_\_elm20190303\_172621\_\_dat00.bin

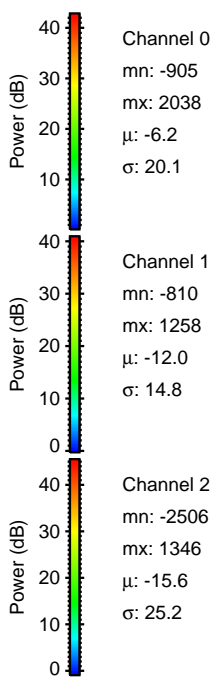
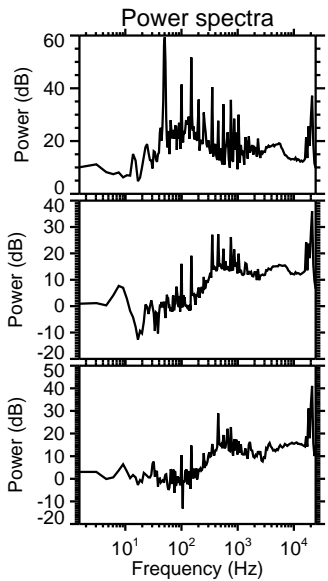
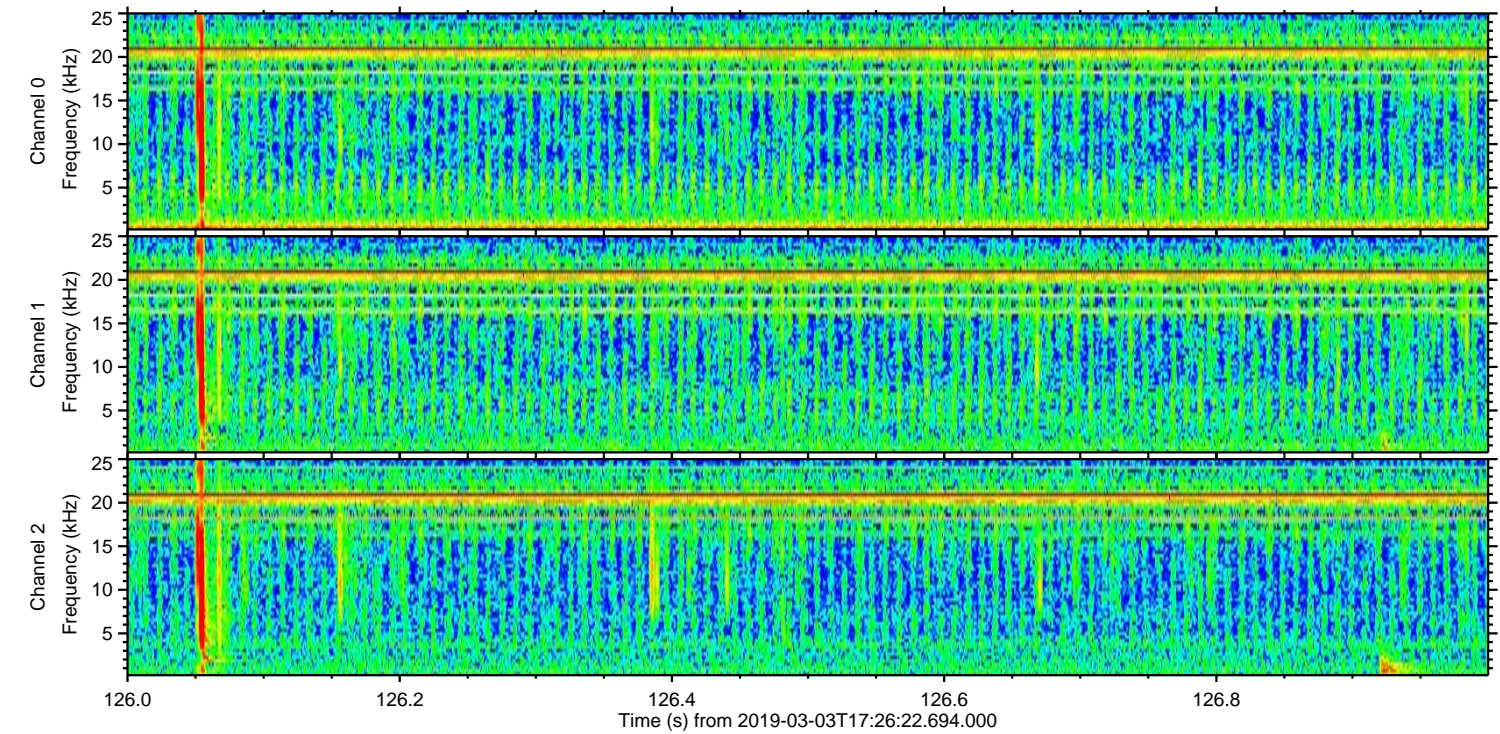
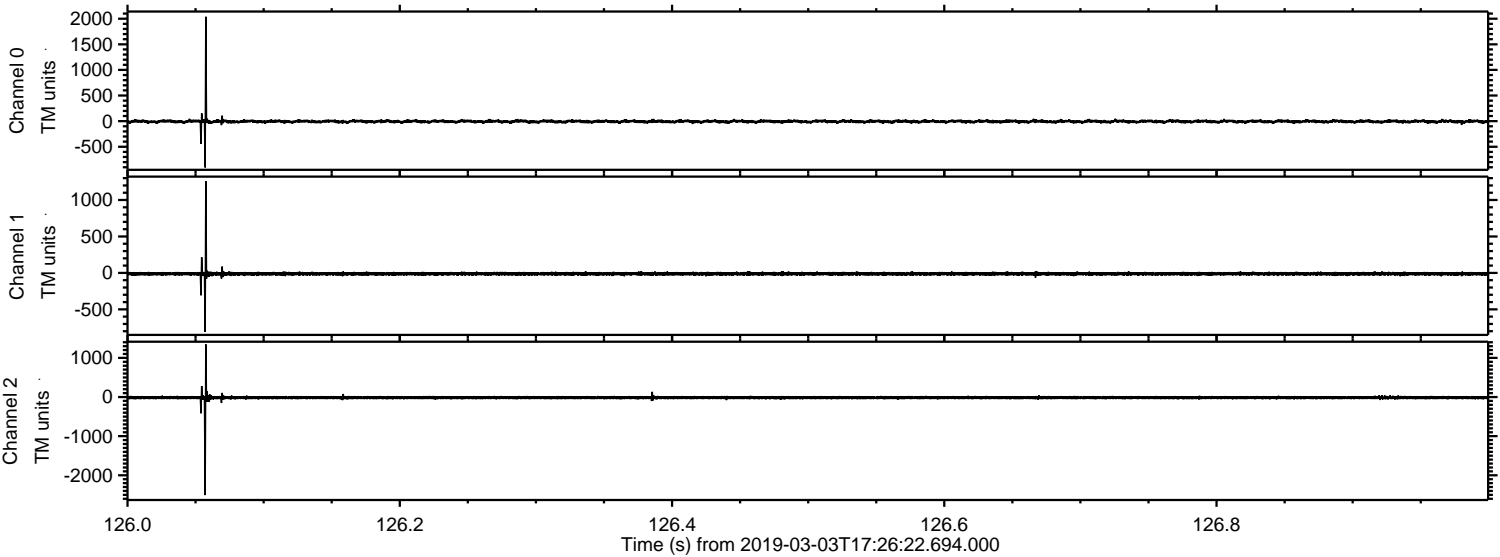



Processed Sun Mar 3 18:34:24 2019 by ELM ver.2012-10-06 from 001\_\_elm20190303\_172621\_\_dat00.bin

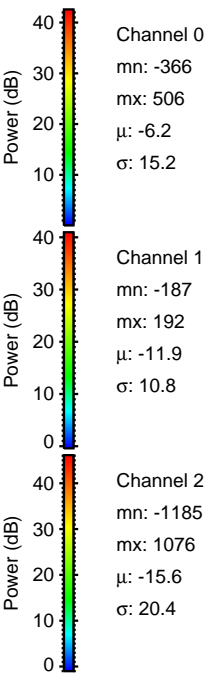
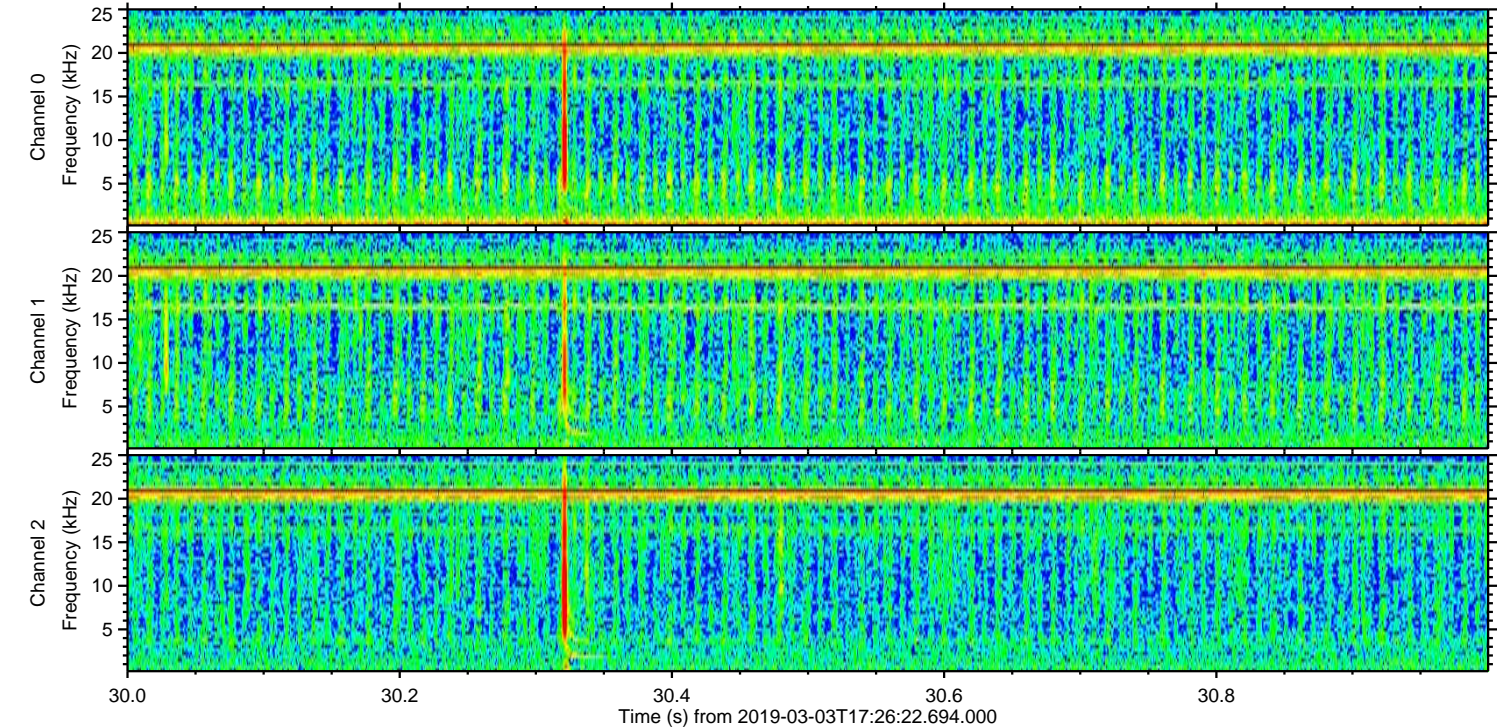
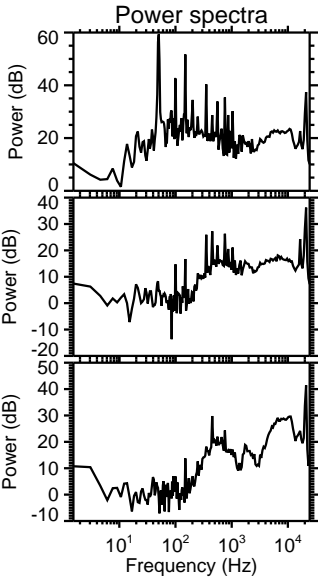
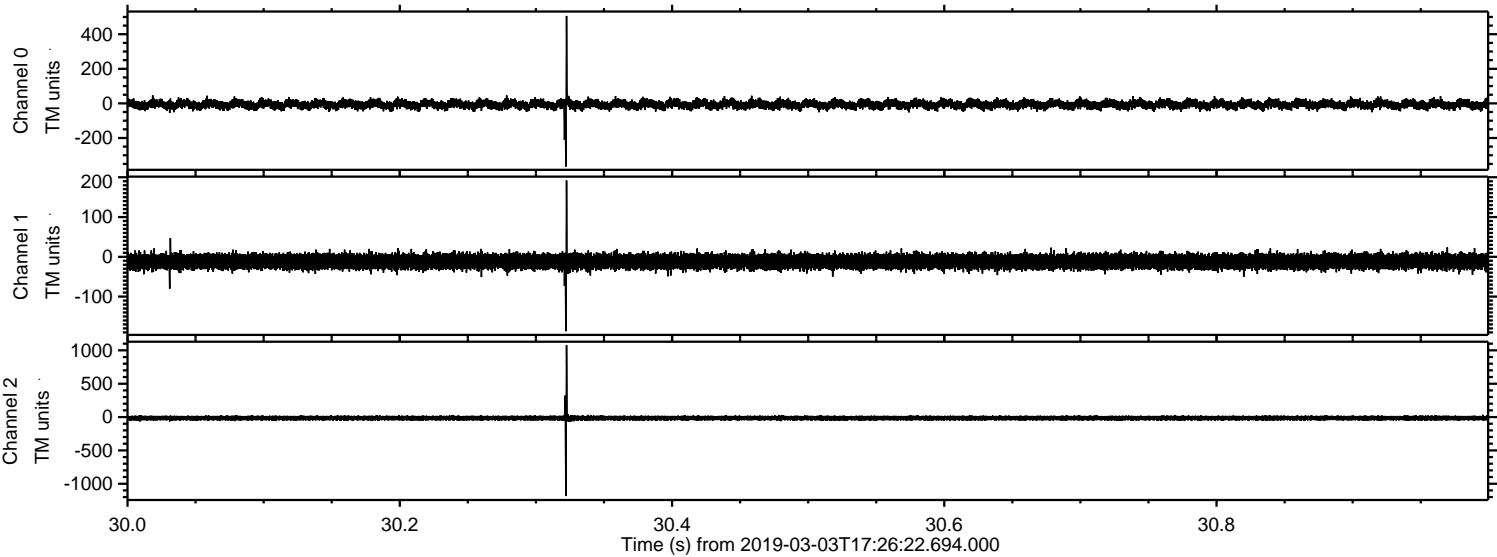



Processed Sun Mar 3 18:34:24 2019 by ELM ver.2012-10-06 from 001\_\_elm20190303\_172621\_\_dat00.bin

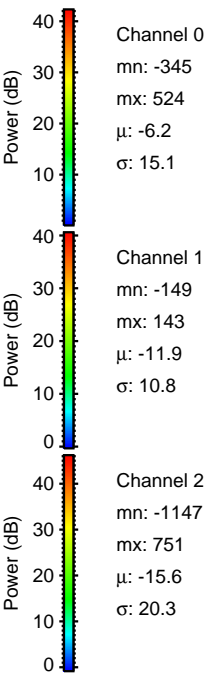
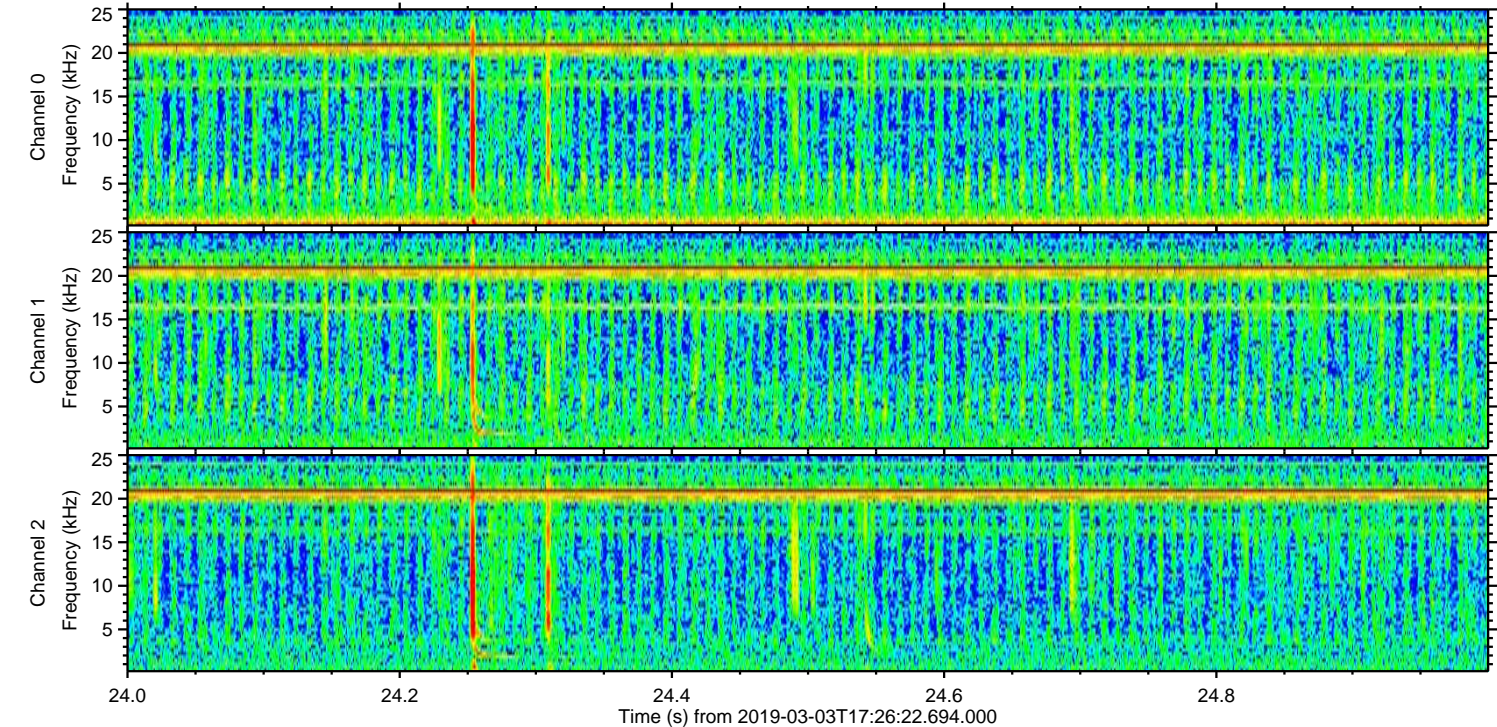
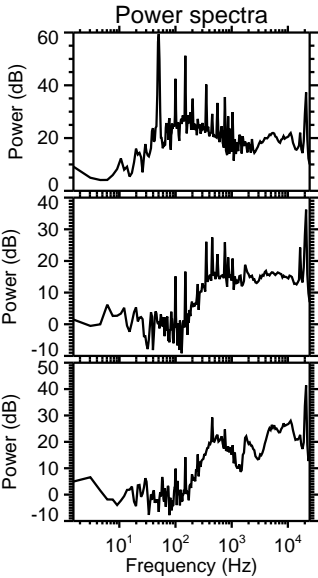
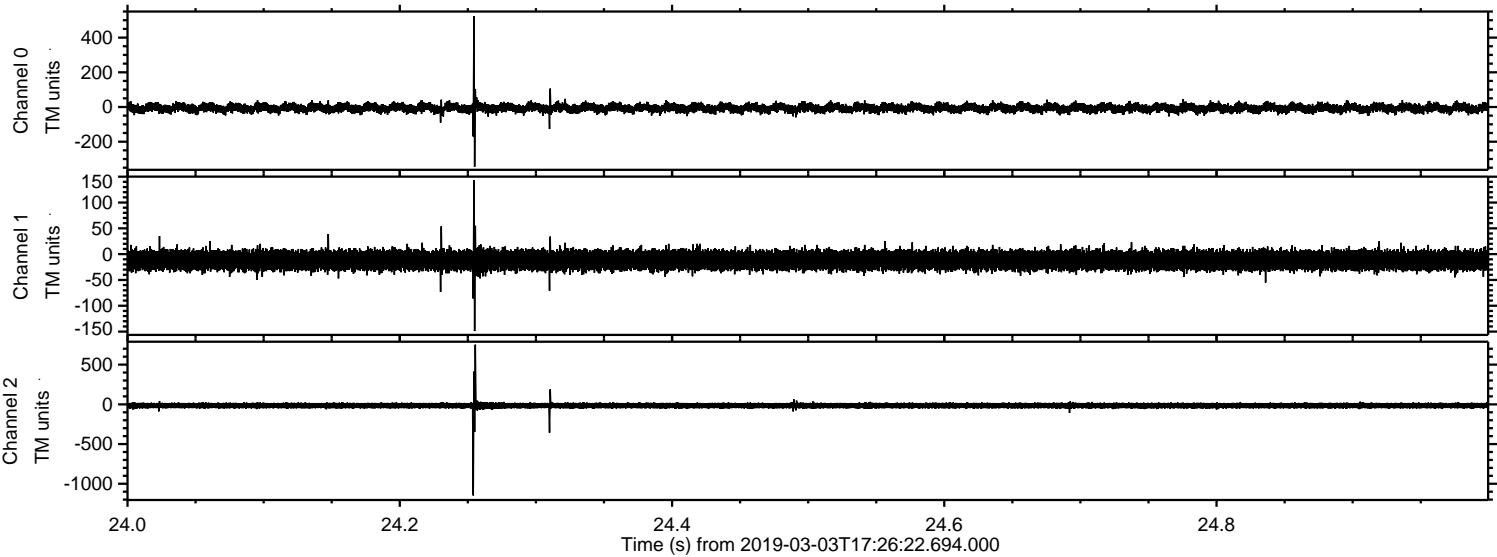



ELMAVAN 3D WAVEFORMS (Measured data sampled at 50 kHz) 51000 packets of 144 samples from 2019-03-03T17:26:22.694.000. Part 101/147

Processed Sun Mar 3 18:34:25 2019 by ELM ver.2012-10-06 from 001\_\_elm20190303\_172621\_\_dat00.bin

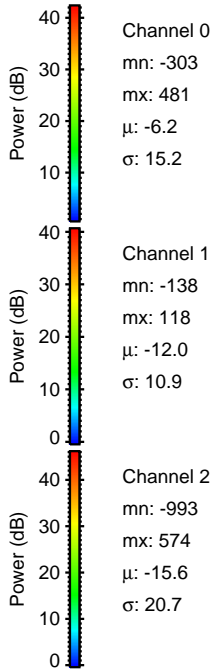
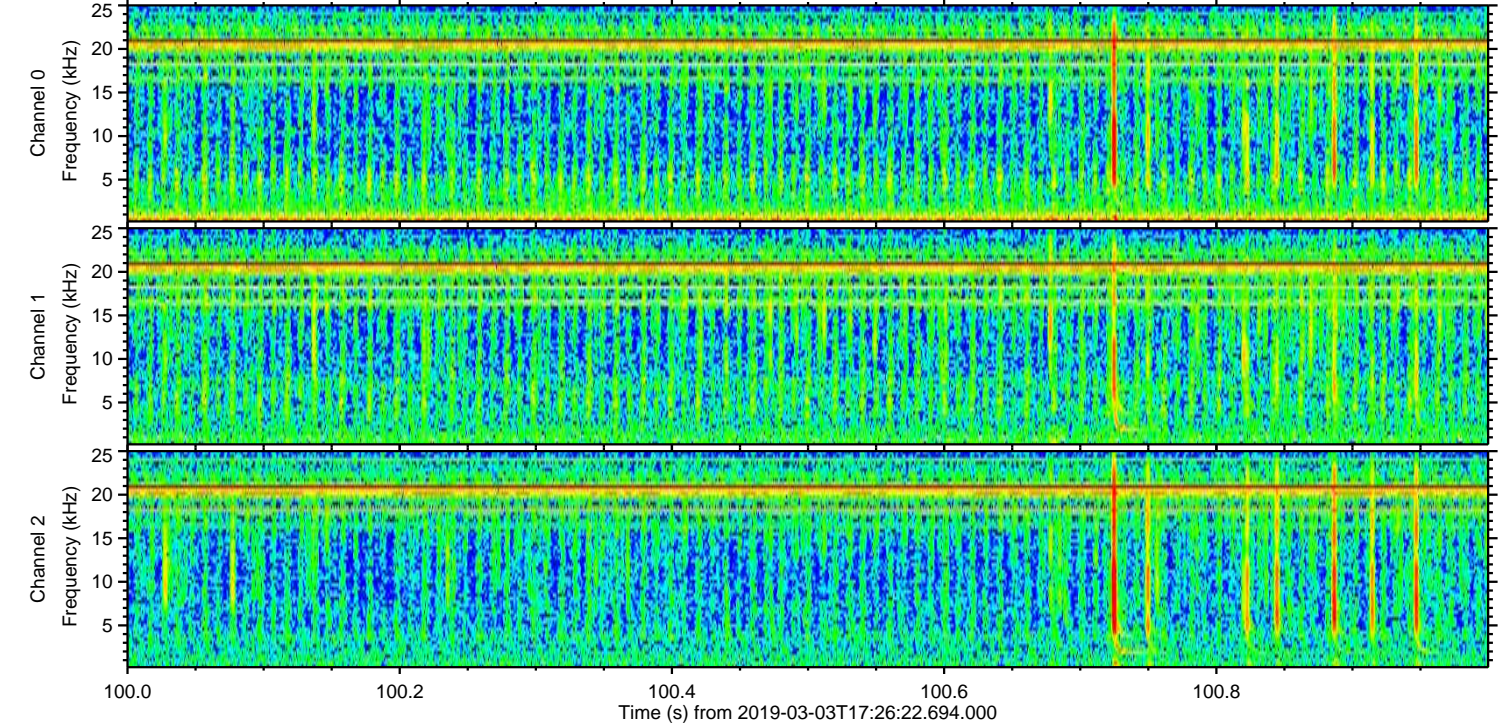
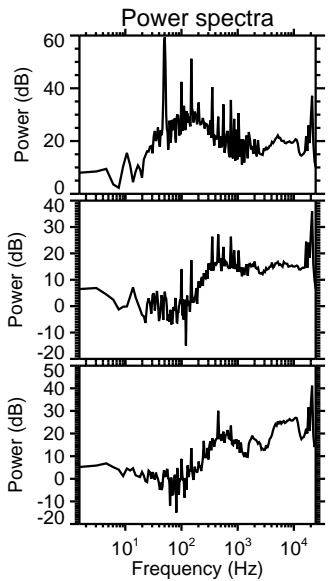
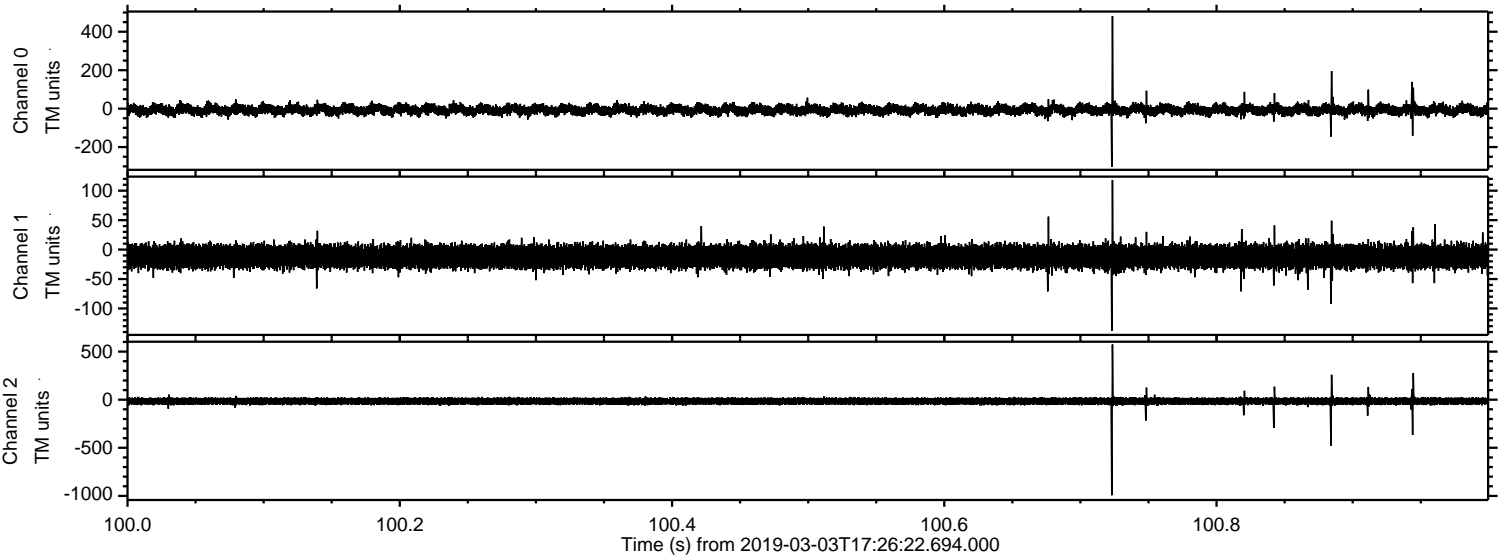



Processed Sun Mar 3 18:34:26 2019 by ELM ver.2012-10-06 from 001\_\_elm20190303\_172621\_\_dat00.bin

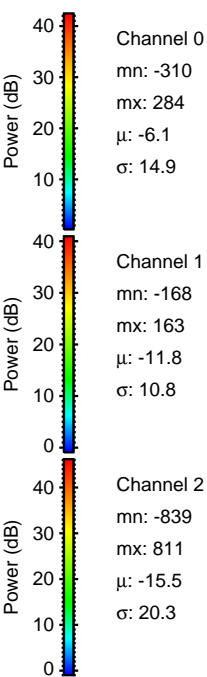
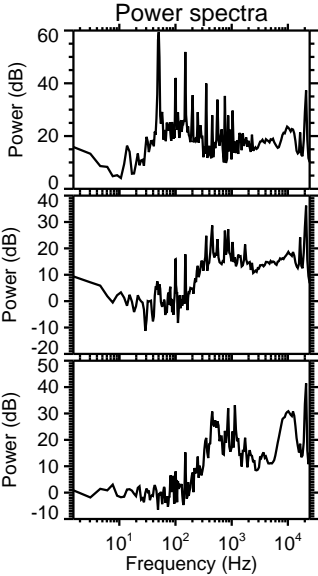
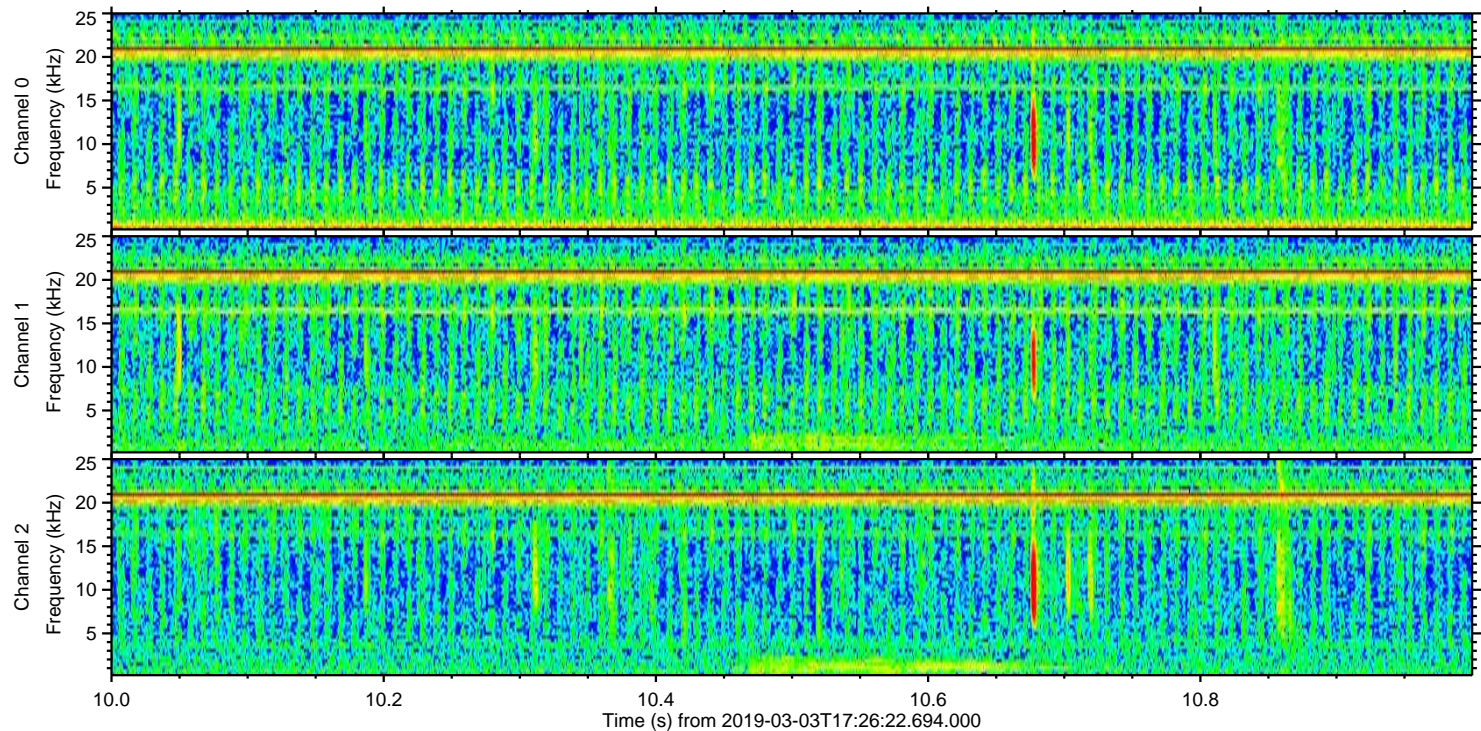
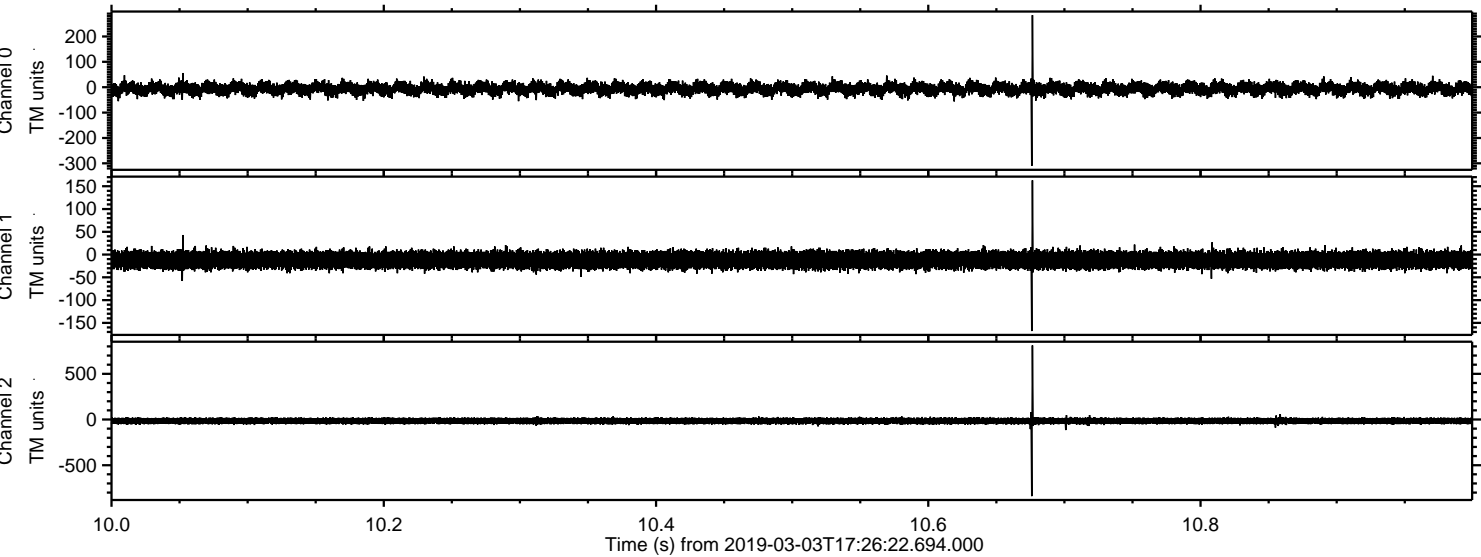



Processed Sun Mar 3 18:34:26 2019 by ELM ver.2012-10-06 from 001\_\_elm20190303\_172621\_\_dat00.bin

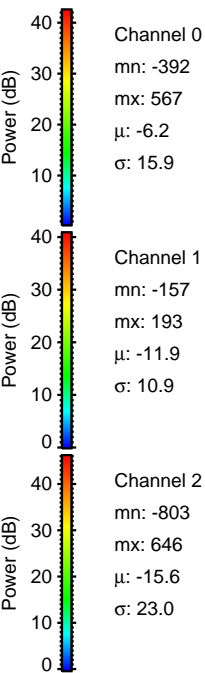
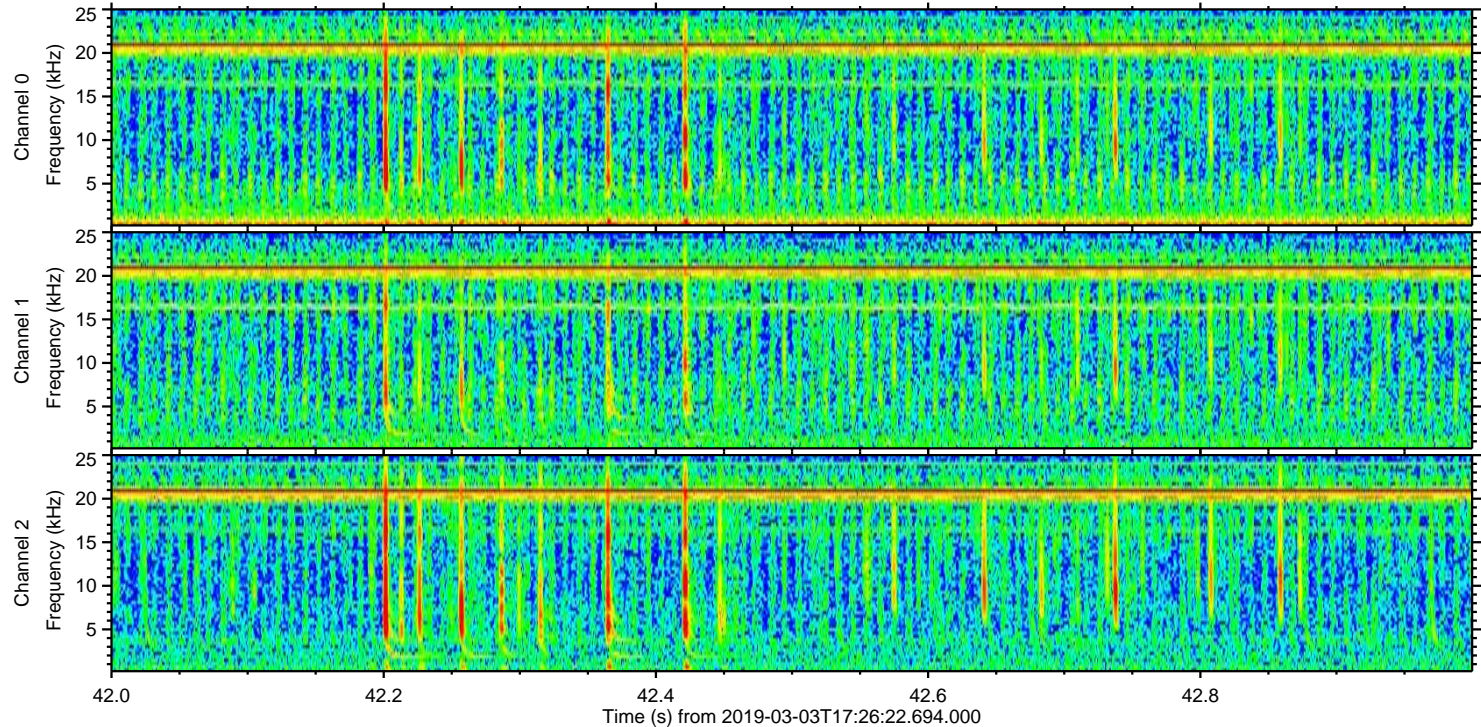
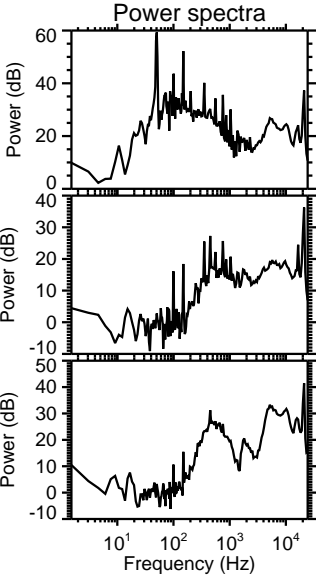
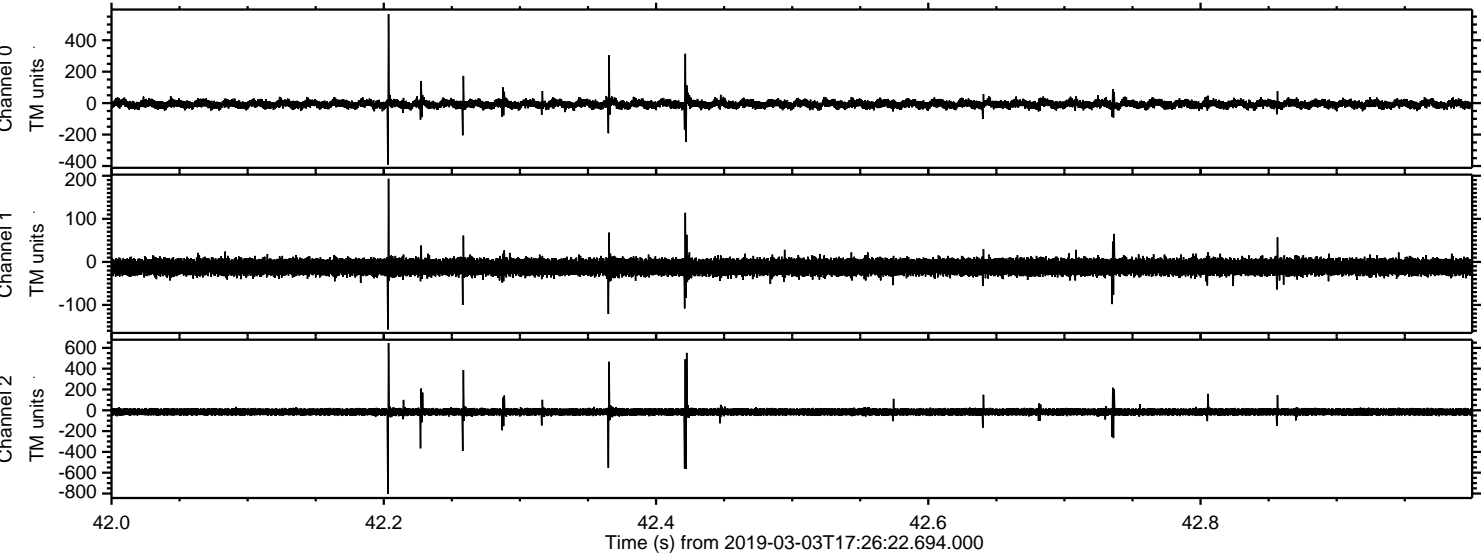



Processed Sun Mar 3 18:34:27 2019 by ELM ver.2012-10-06 from 001\_\_elm20190303\_172621\_\_dat00.bin

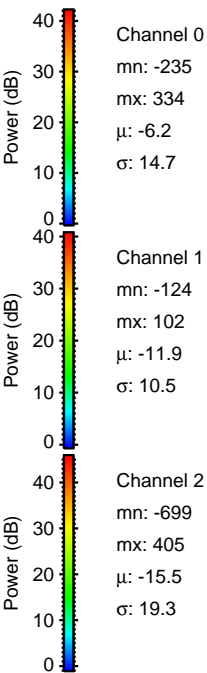
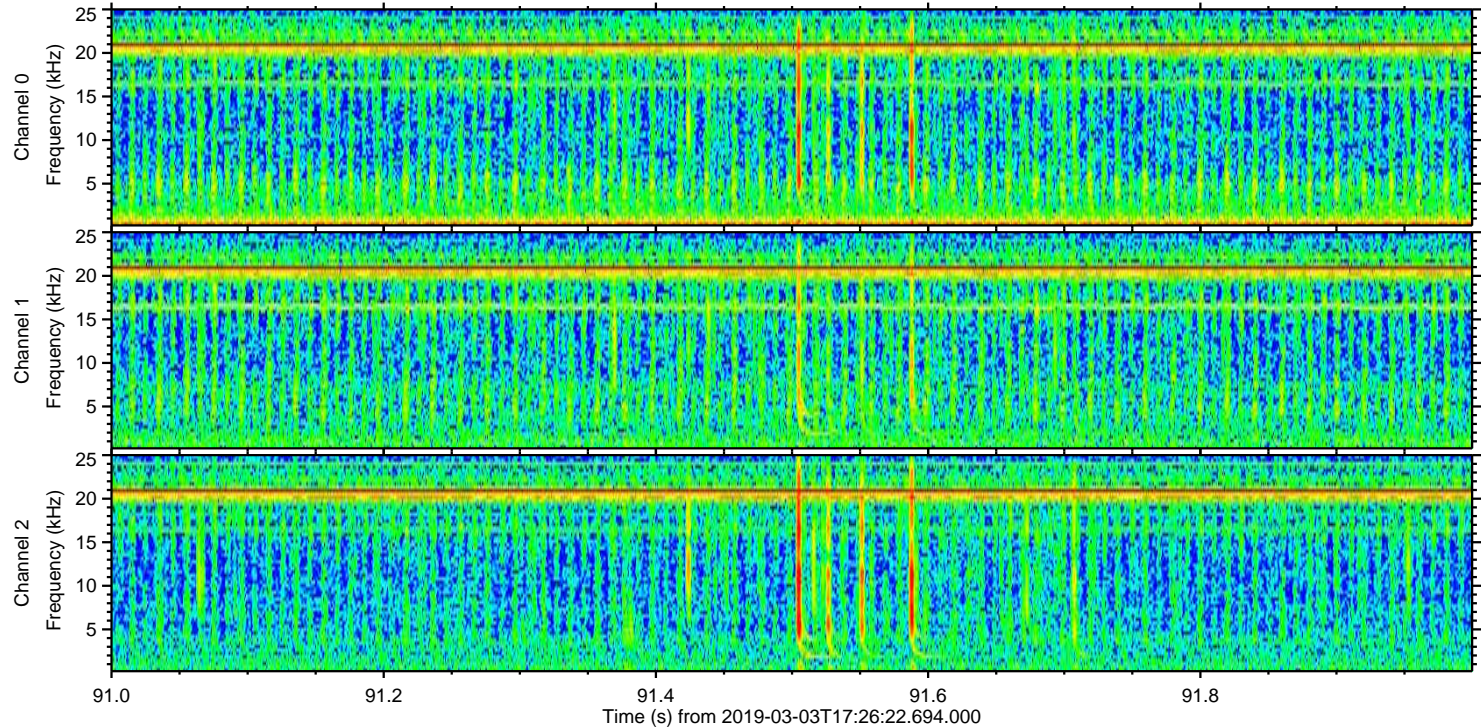
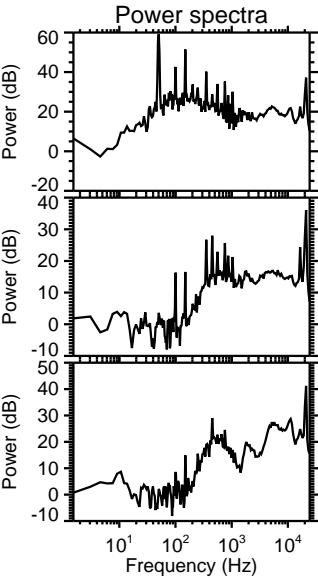
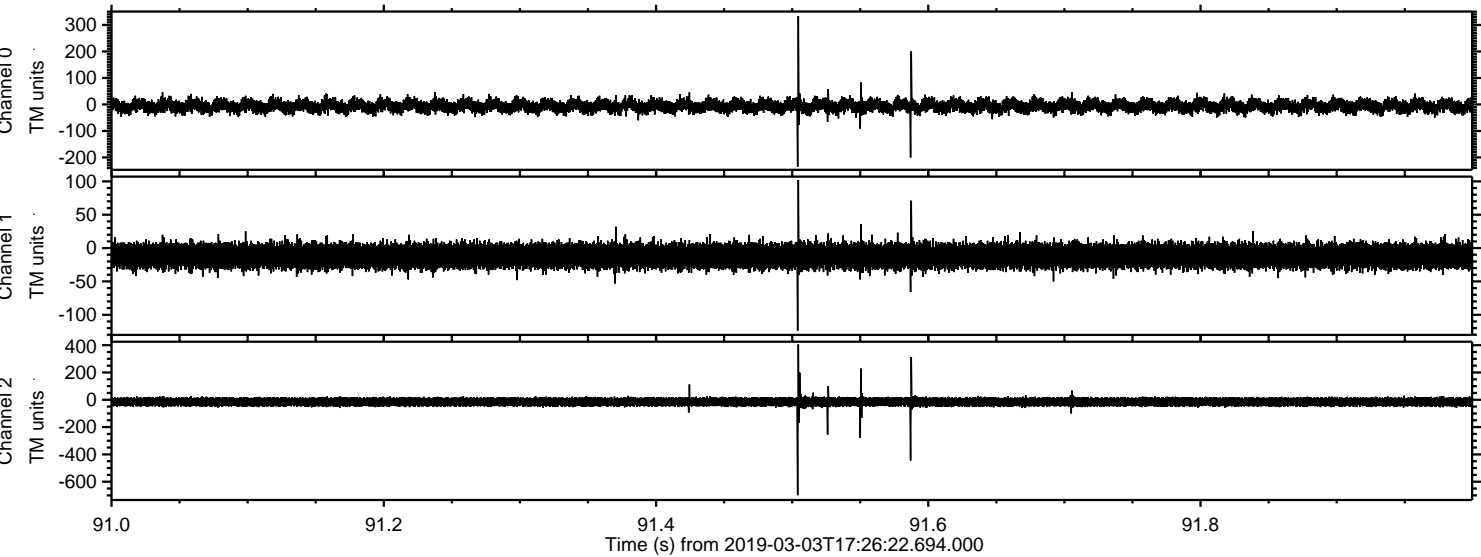



ELMAVAN 3D WAVEFORMS (Measured data sampled at 50 kHz) 51000 packets of 144 samples from 2019-03-03T17:26:22.694.000. Part 125/147

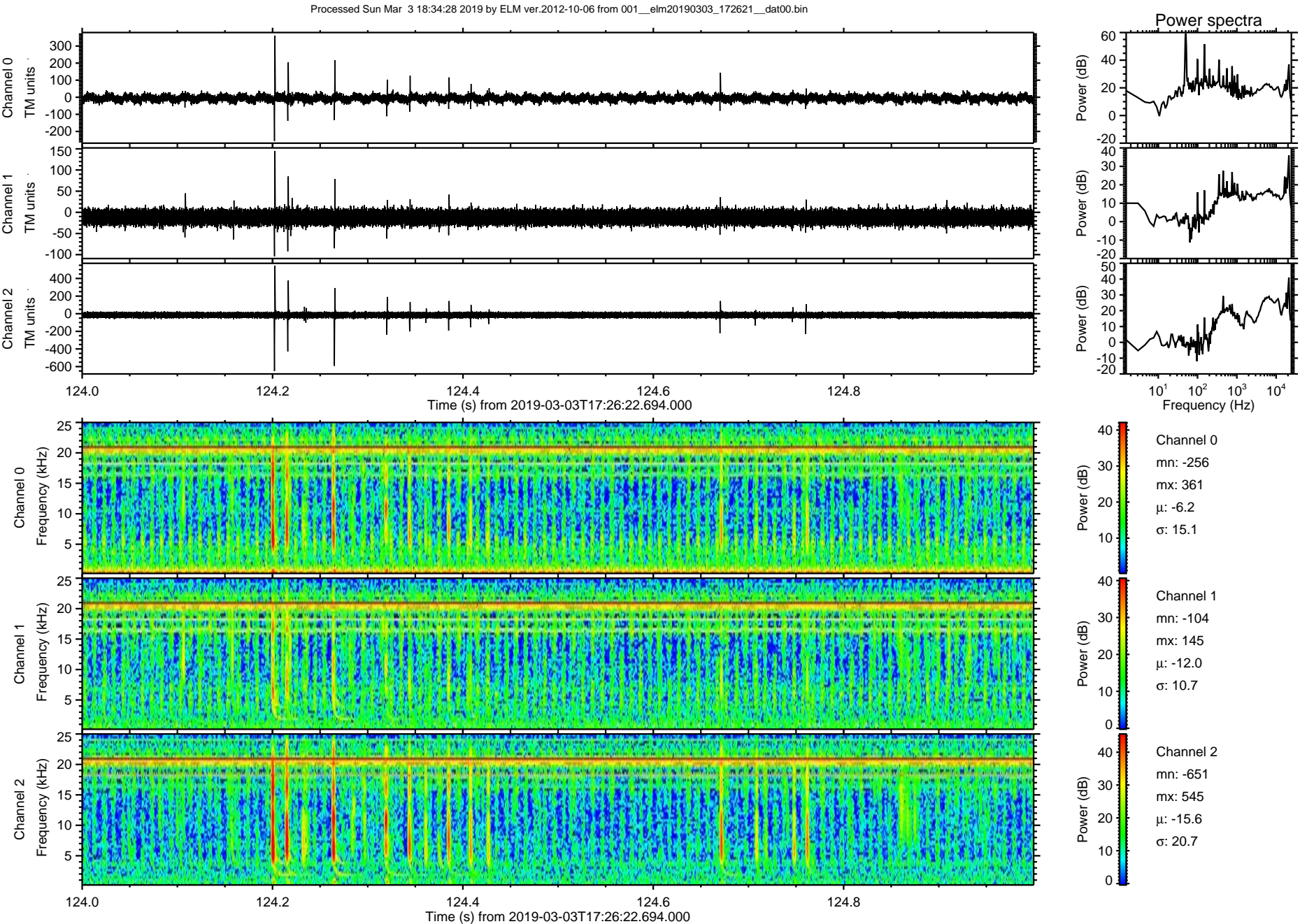



Processed Sun Mar 3 18:34:28 2019 by ELM ver.2012-10-06 from 001\_\_elm20190303\_172621\_\_dat00.bin

