

# ELMAVAN 3D WAVEFORMS (Measured data sampled at 50 kHz) 51000 packets of 144 samples from 2019-03-03T03:35:46.121.999.

Processed Sun Mar 3 04:43:47 2019 by ELM ver.2012-10-06 from 001\_\_elm20190303\_033545\_\_dat00.bin

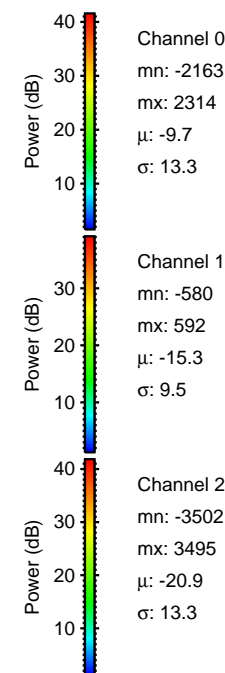

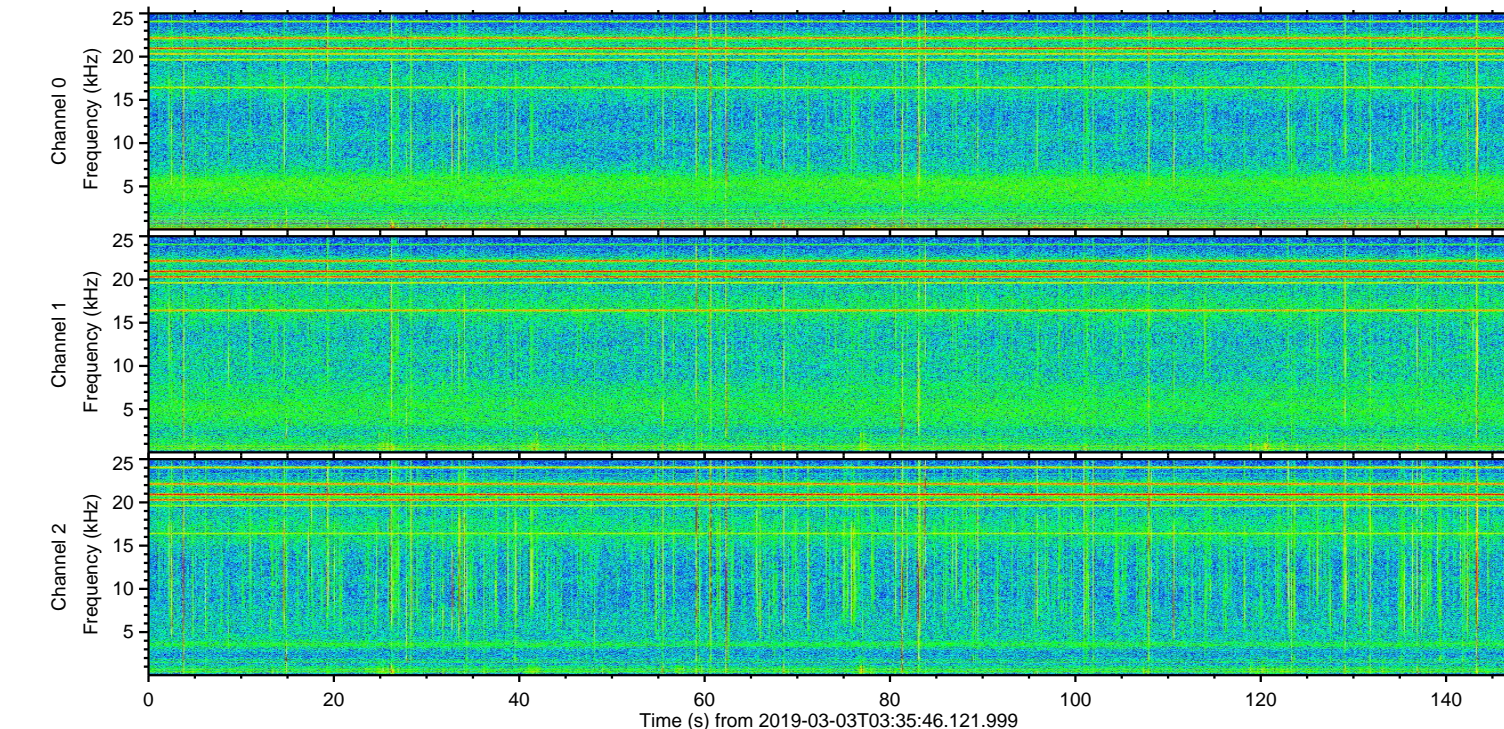
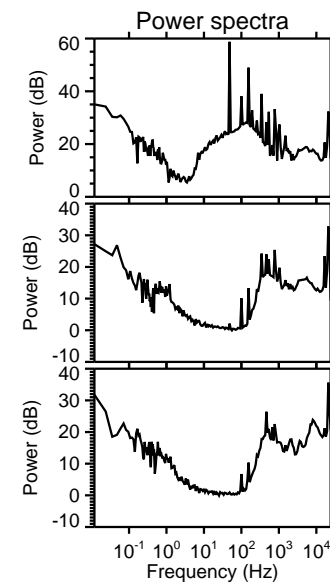
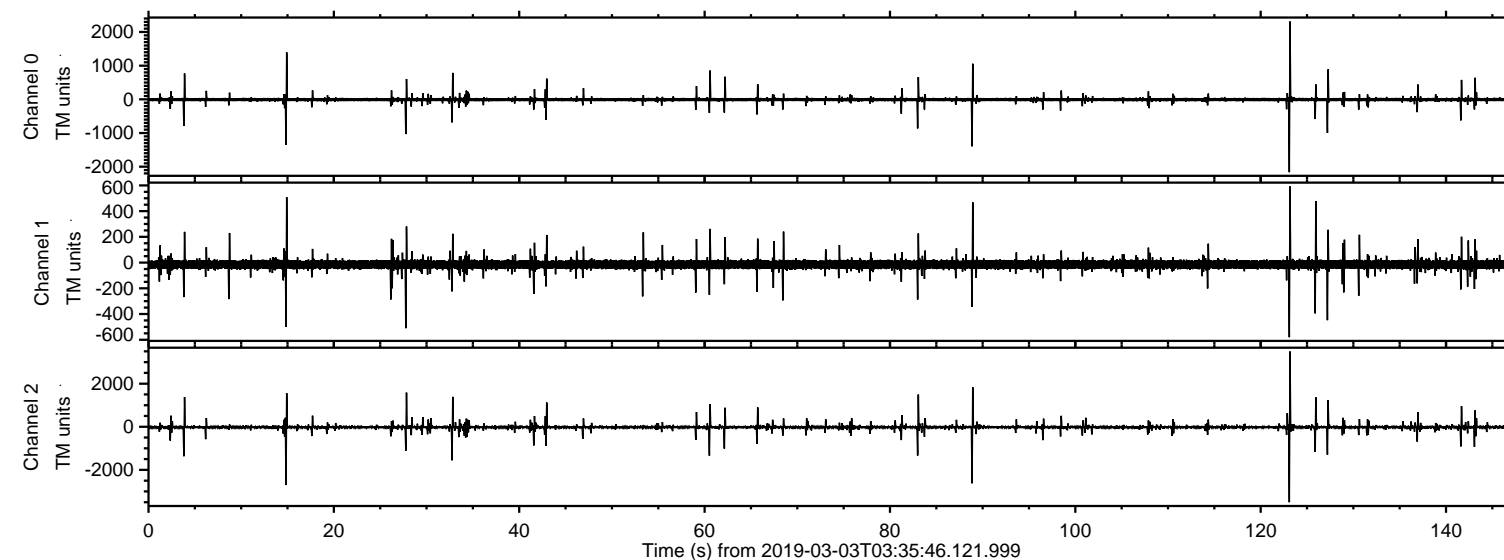

ELMAVAN 3D WAVEFORMS (Measured data sampled at 50 kHz) 51000 packets of 144 samples from 2019-03-03T03:35:46.121.999. Part 124/147

Processed Sun Mar 3 04:43:54 2019 by ELM ver.2012-10-06 from 001\_\_elm20190303\_033545\_\_dat00.bin

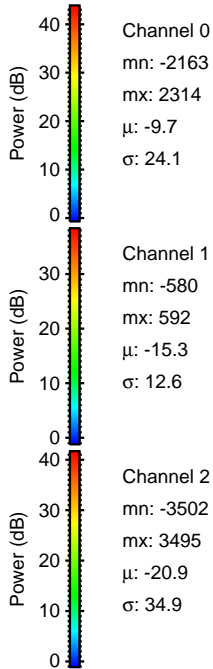
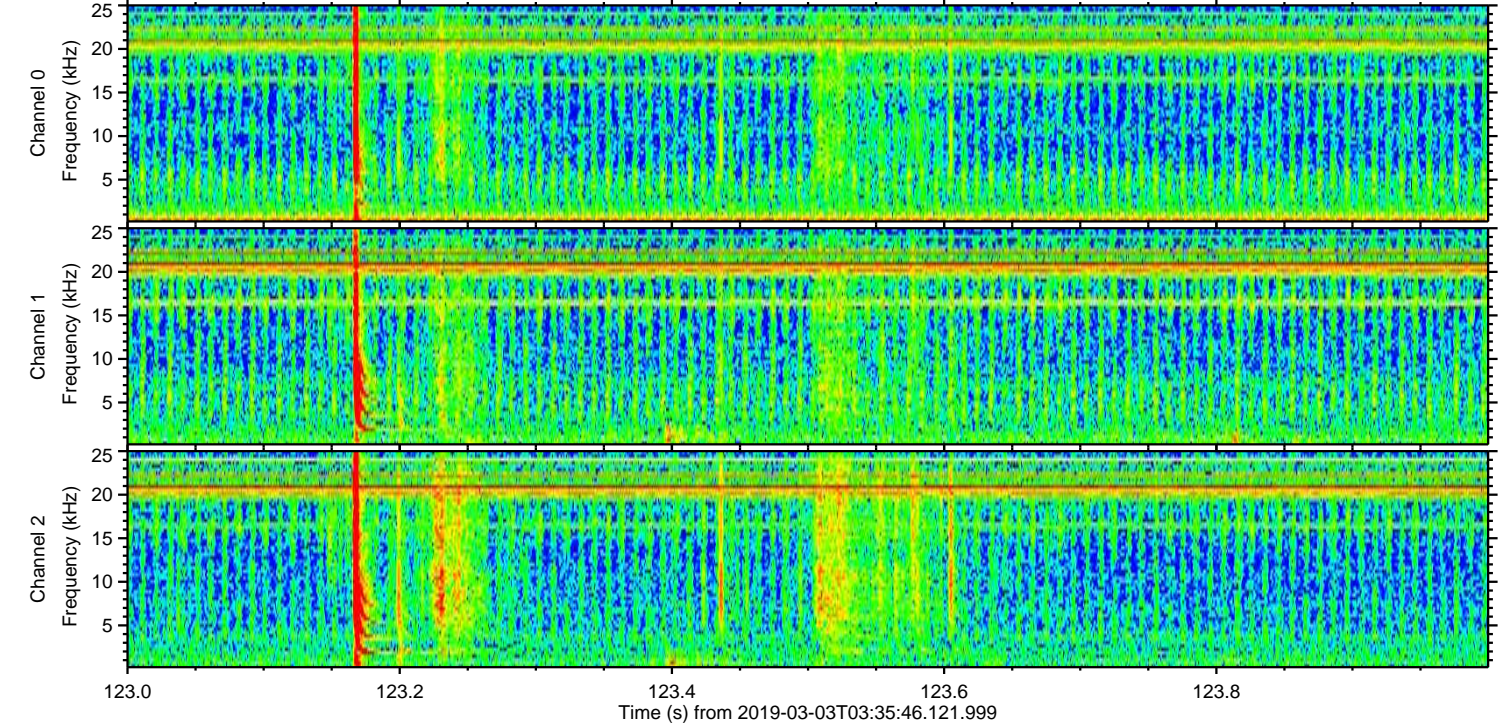
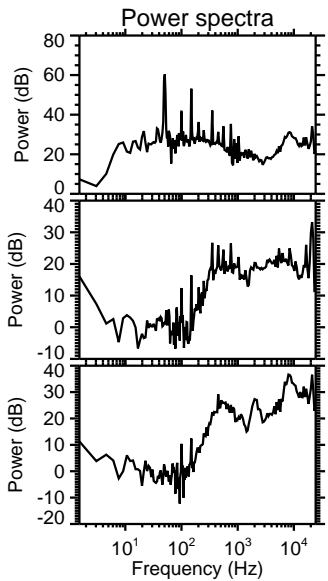
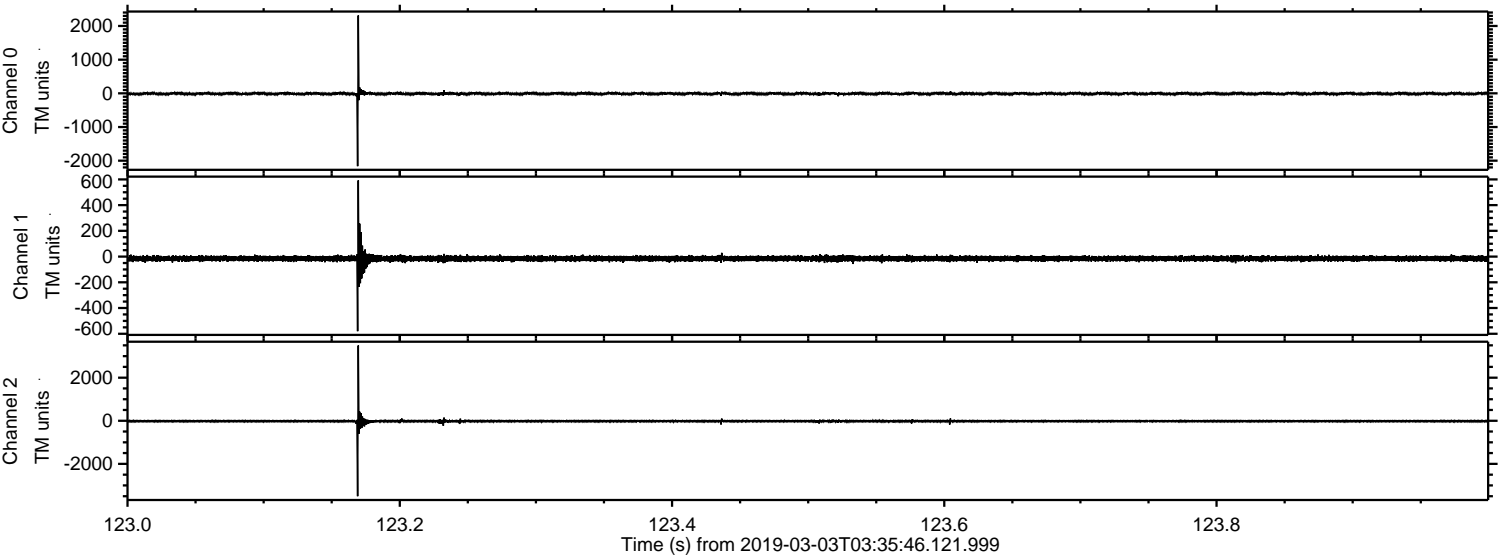



ELMAVAN 3D WAVEFORMS (Measured data sampled at 50 kHz) 51000 packets of 144 samples from 2019-03-03T03:35:46.121.999. Part 15/147

Processed Sun Mar 3 04:43:54 2019 by ELM ver.2012-10-06 from 001\_\_elm20190303\_033545\_\_dat00.bin

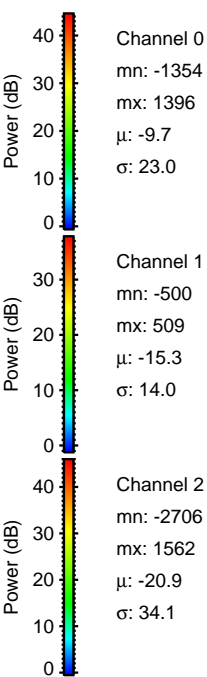
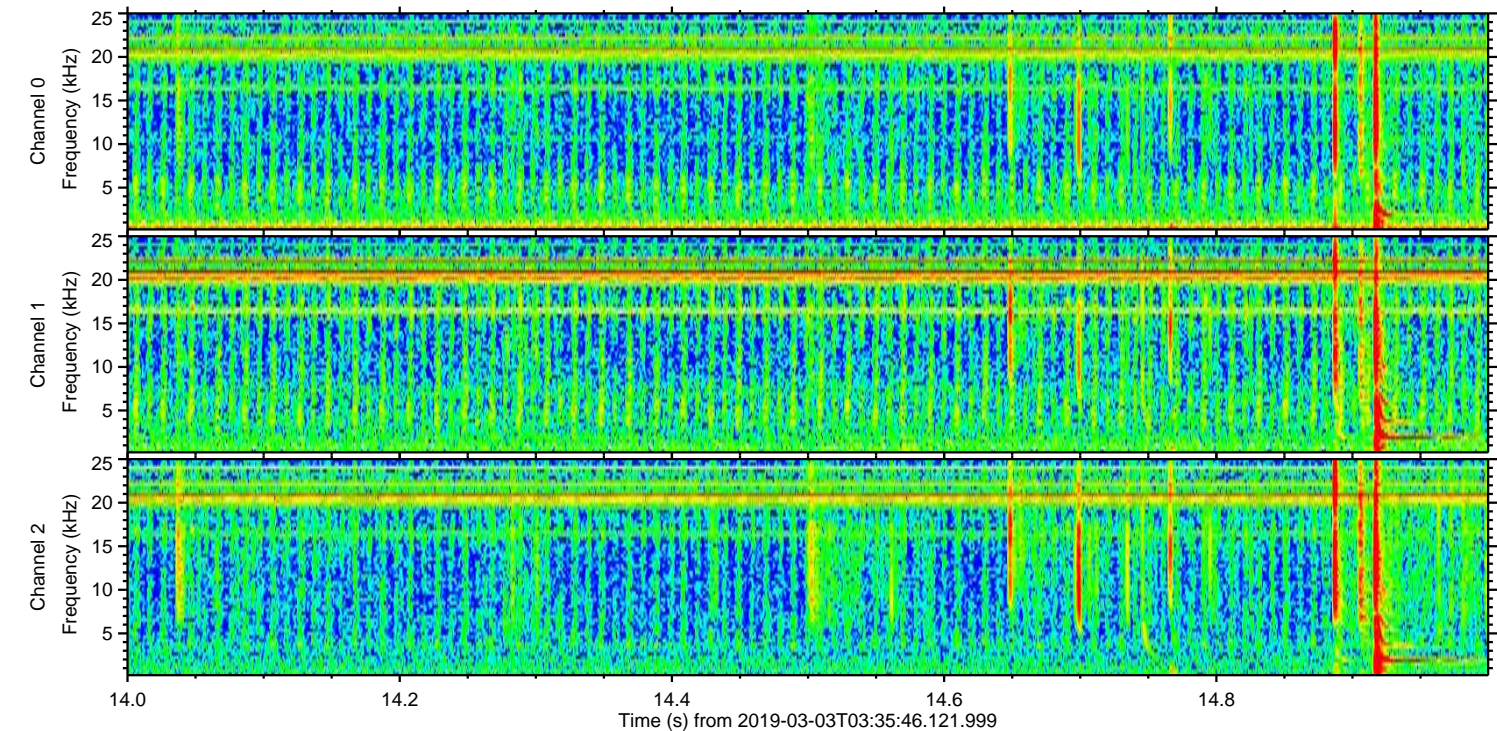
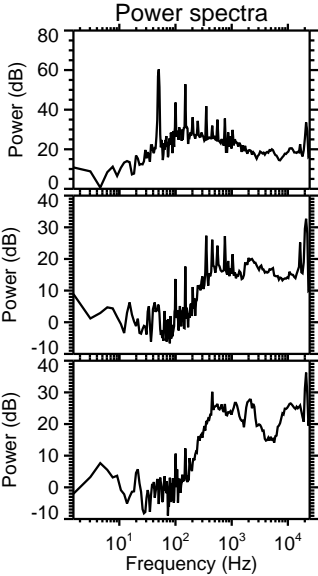
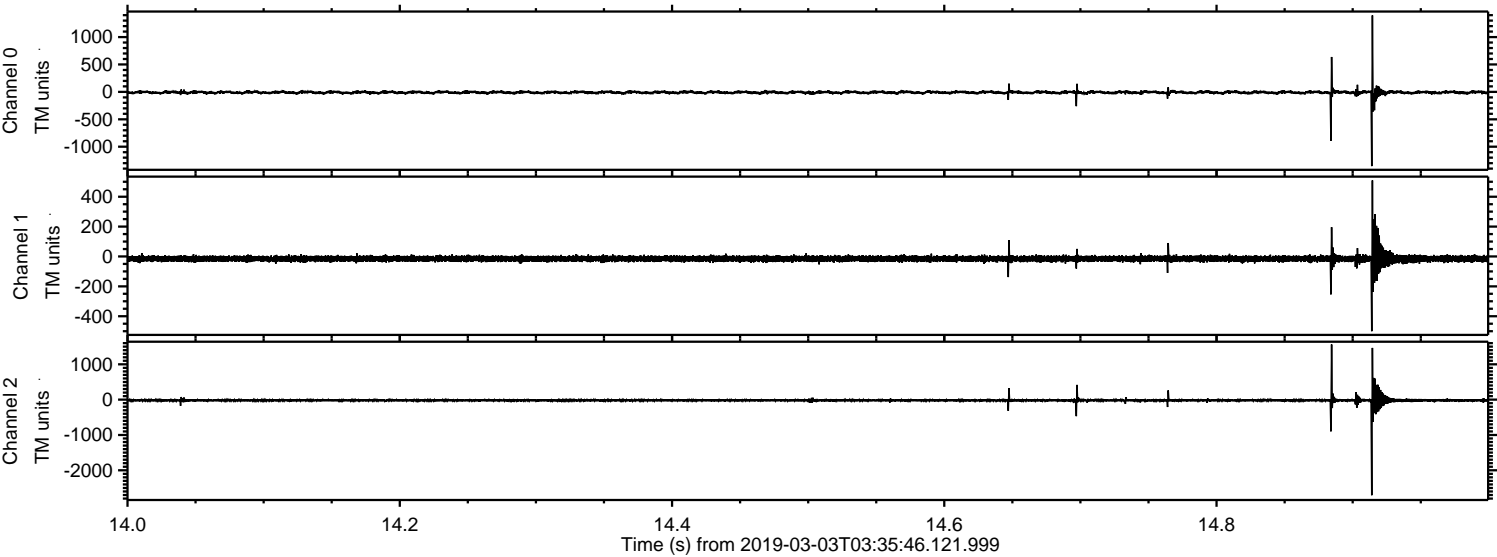



Processed Sun Mar 3 04:43:55 2019 by ELM ver.2012-10-06 from 001\_\_elm20190303\_033545\_\_dat00.bin

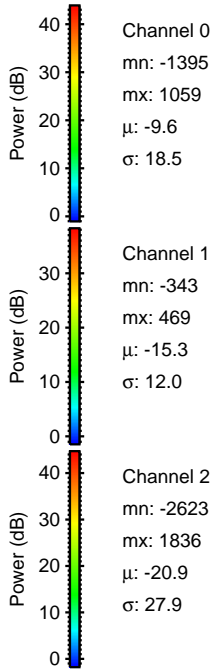
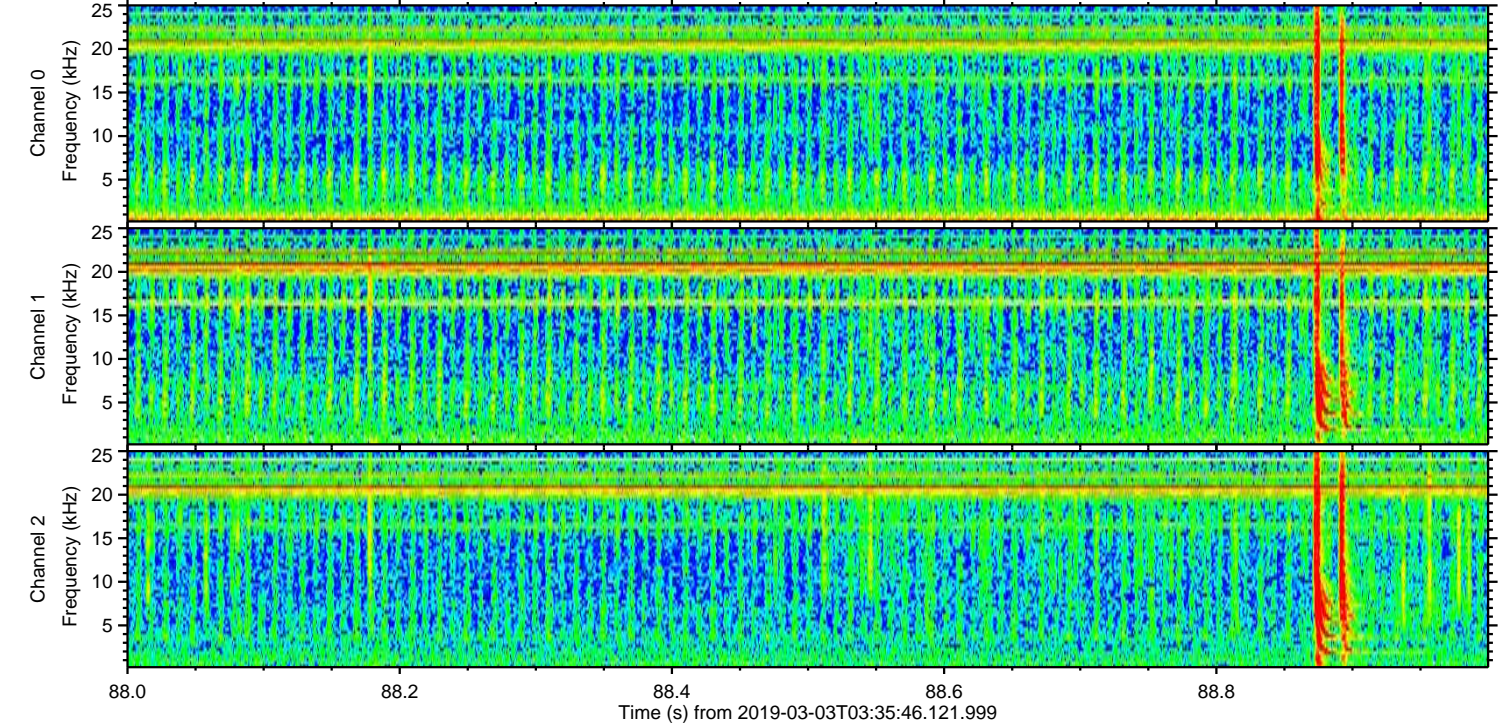
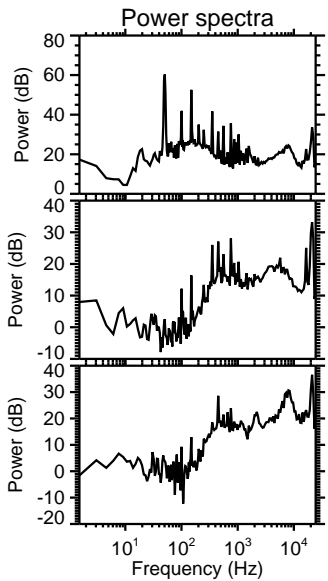
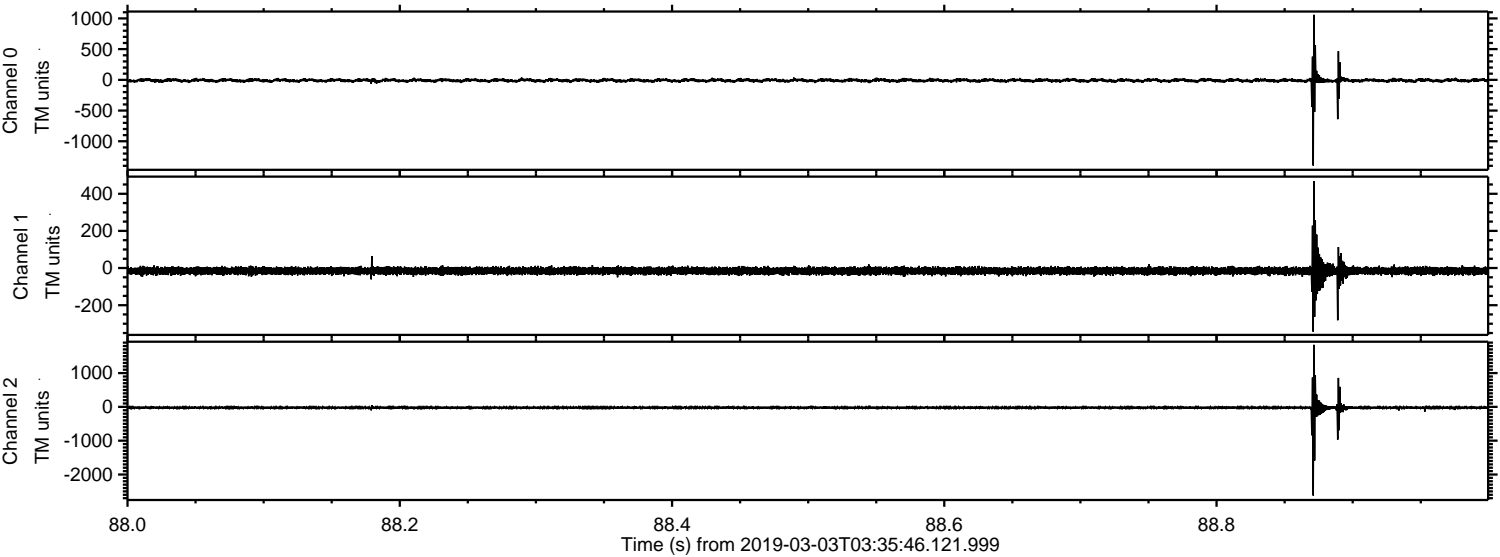



Processed Sun Mar 3 04:43:56 2019 by ELM ver.2012-10-06 from 001\_\_elm20190303\_033545\_\_dat00.bin

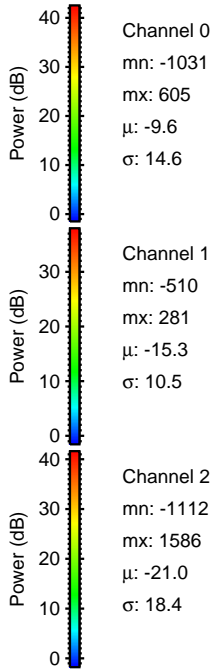
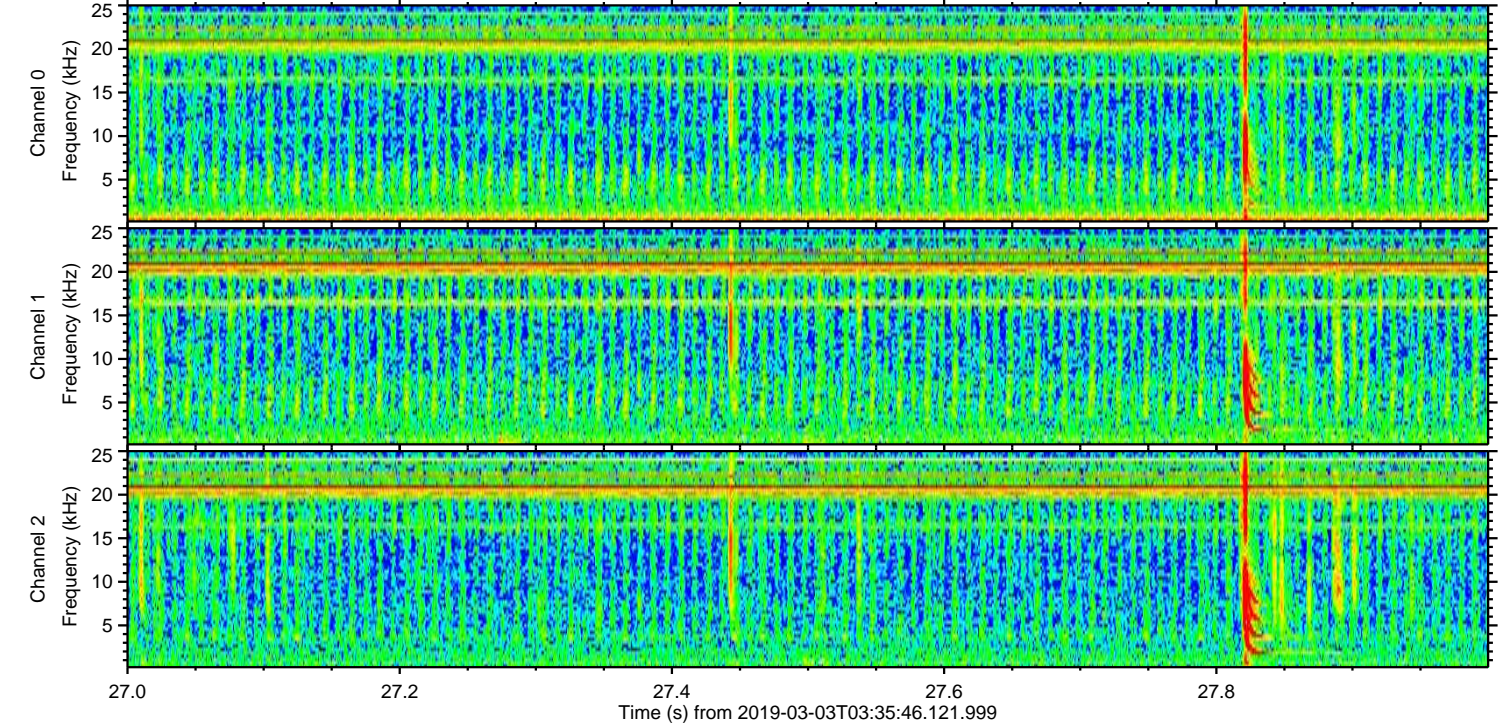
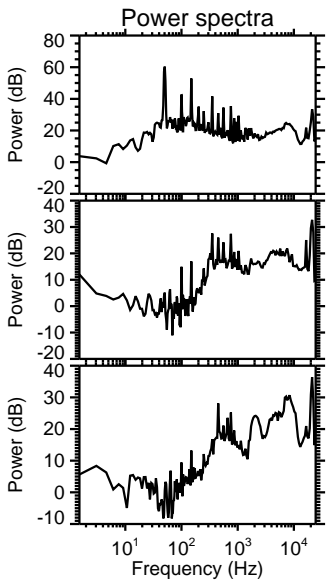
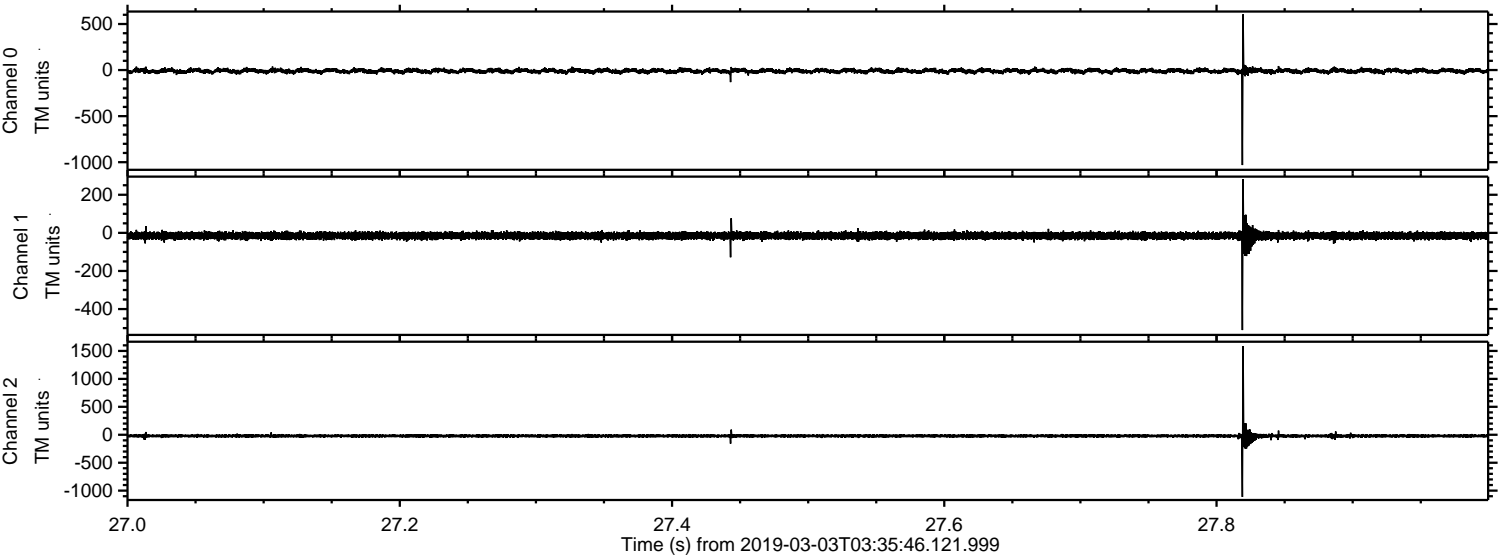



Processed Sun Mar 3 04:43:57 2019 by ELM ver.2012-10-06 from 001\_\_elm20190303\_033545\_\_dat00.bin

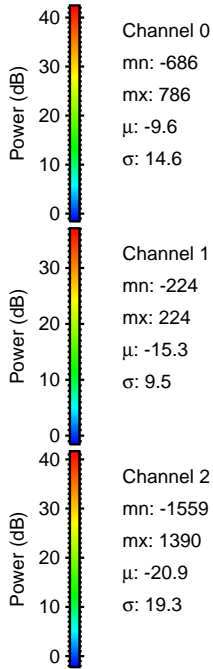
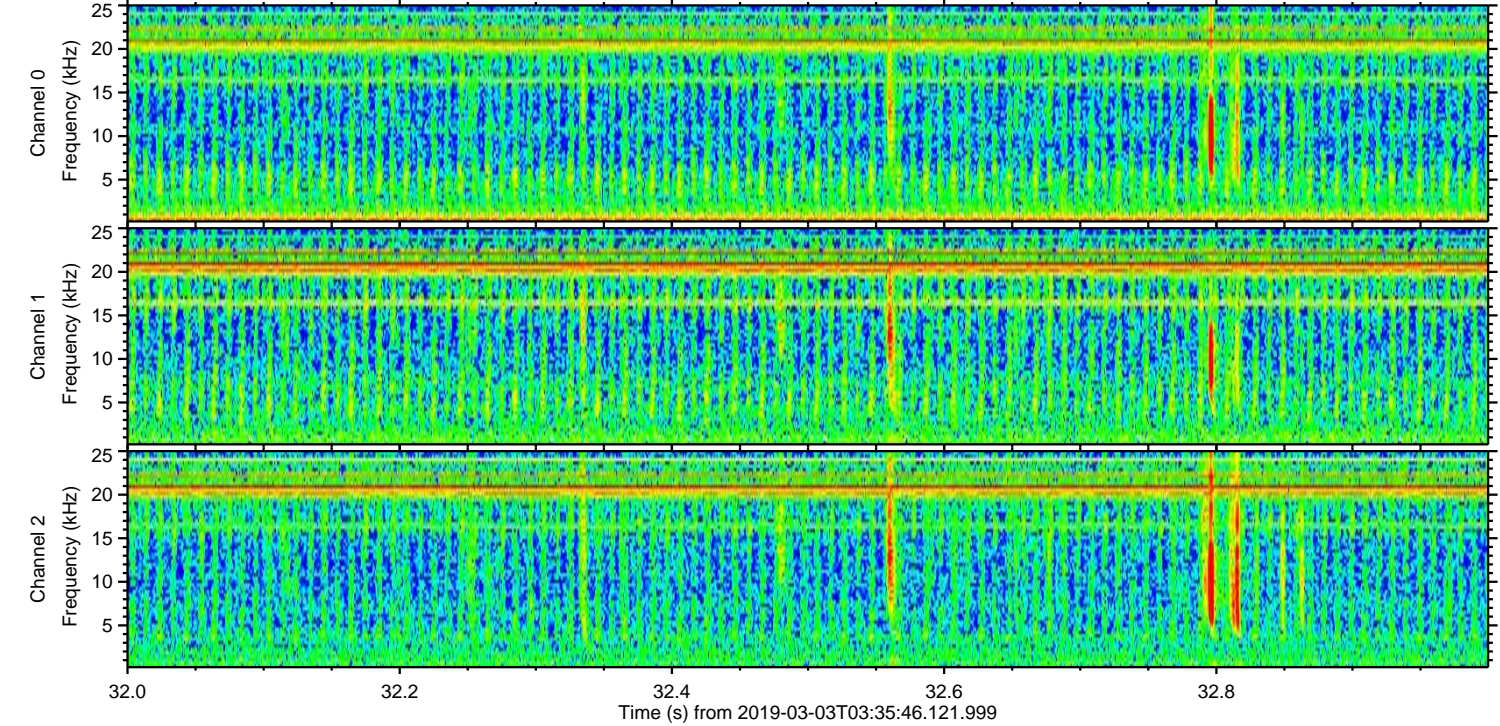
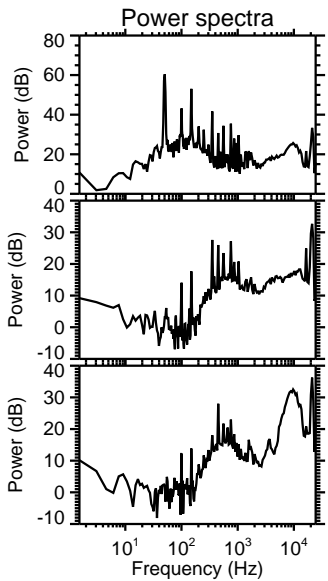
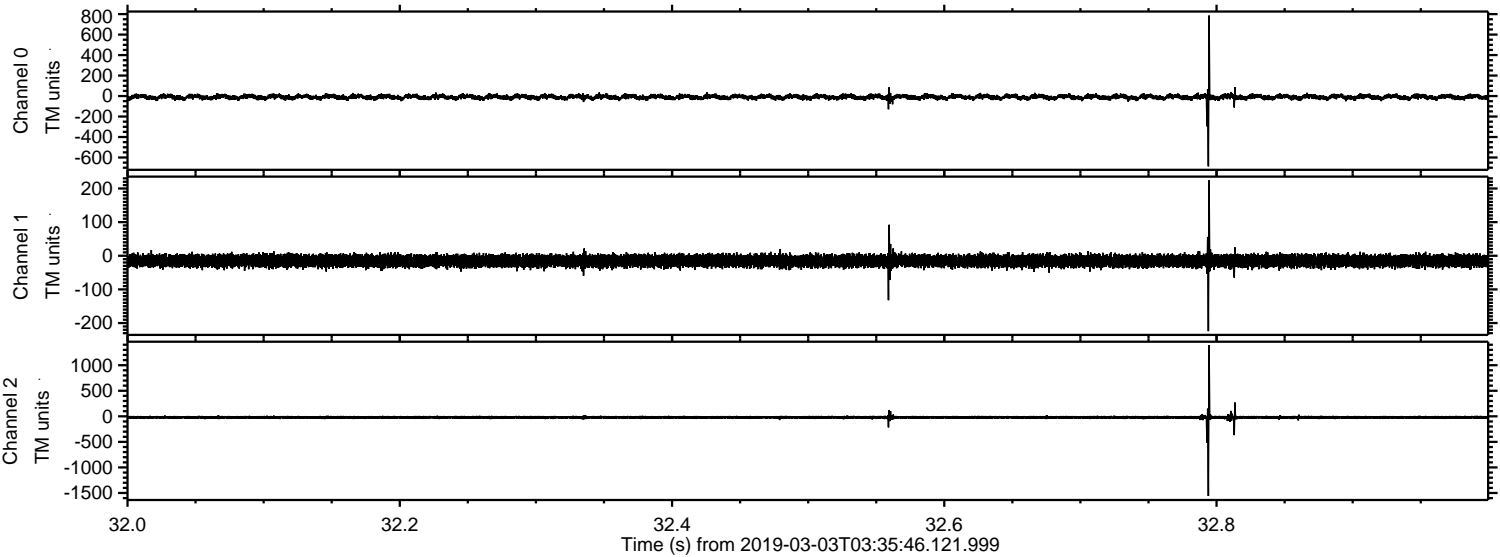



Processed Sun Mar 3 04:43:57 2019 by ELM ver.2012-10-06 from 001\_\_elm20190303\_033545\_\_dat00.bin

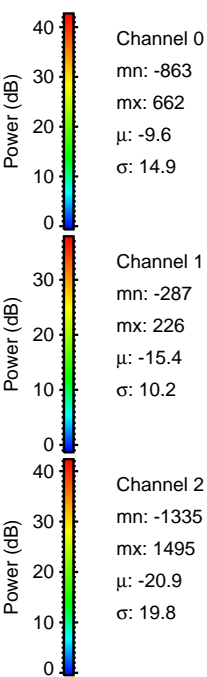
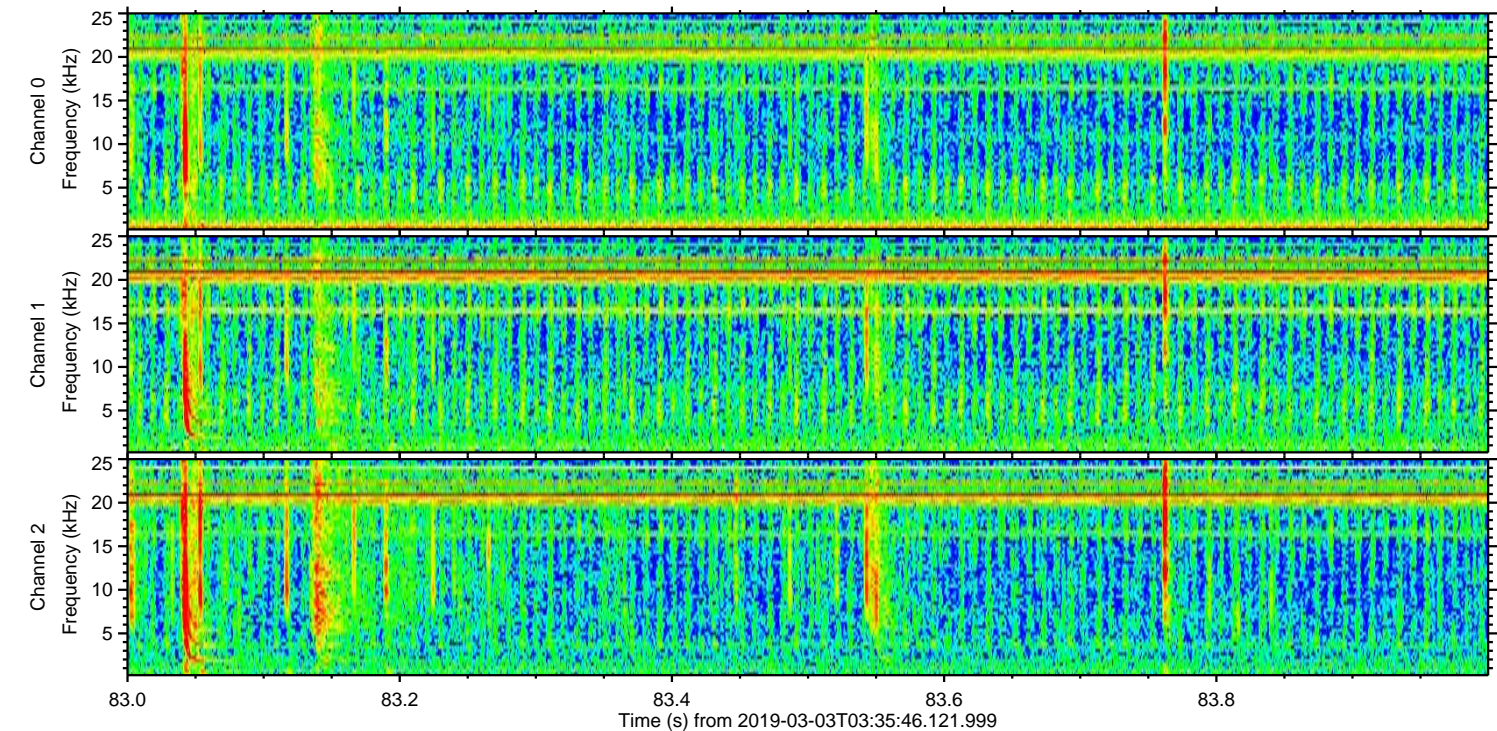
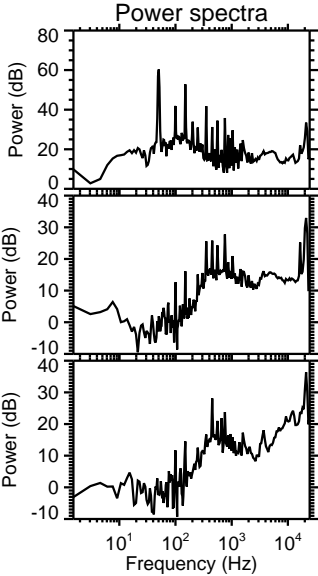
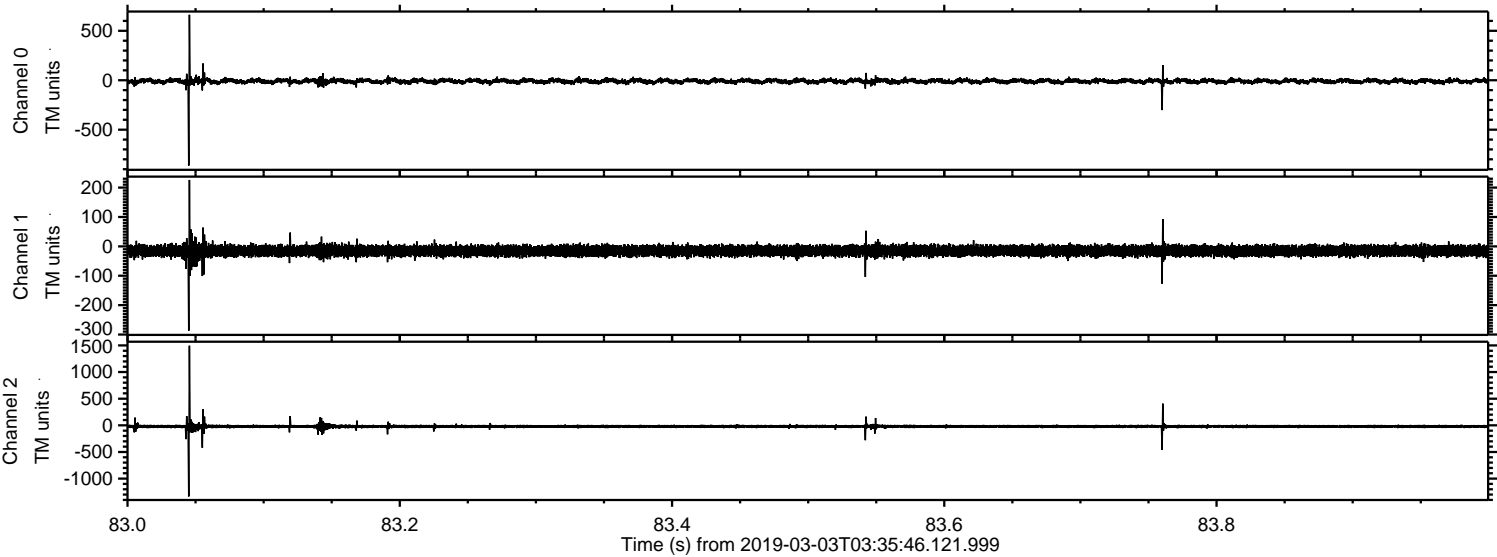



Processed Sun Mar 3 04:43:58 2019 by ELM ver.2012-10-06 from 001\_\_elm20190303\_033545\_\_dat00.bin

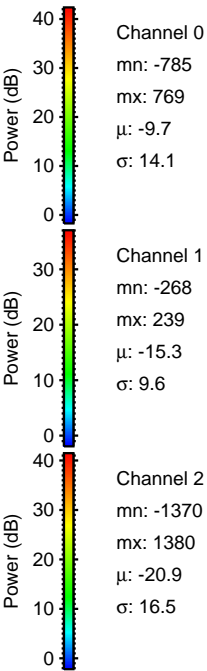
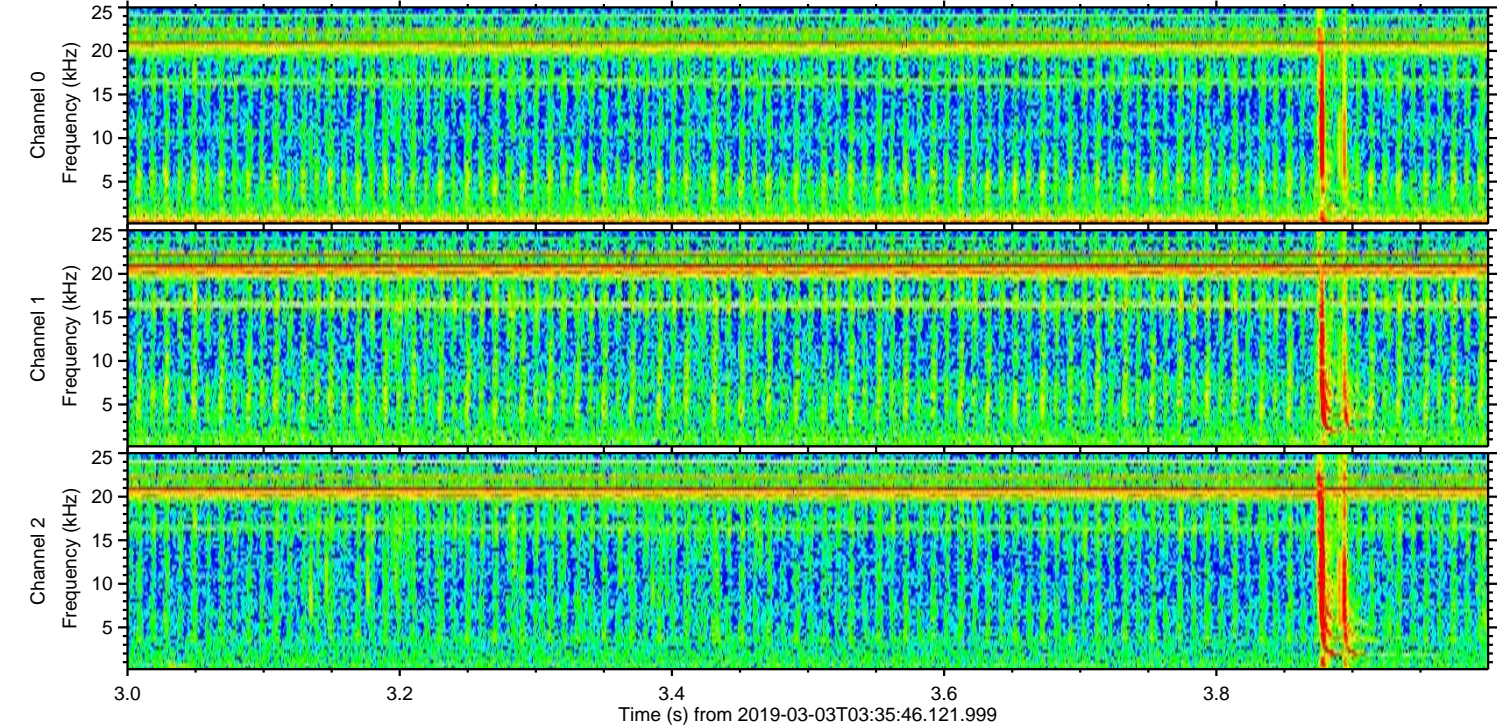
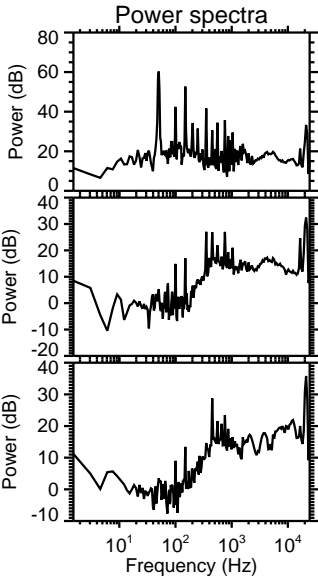
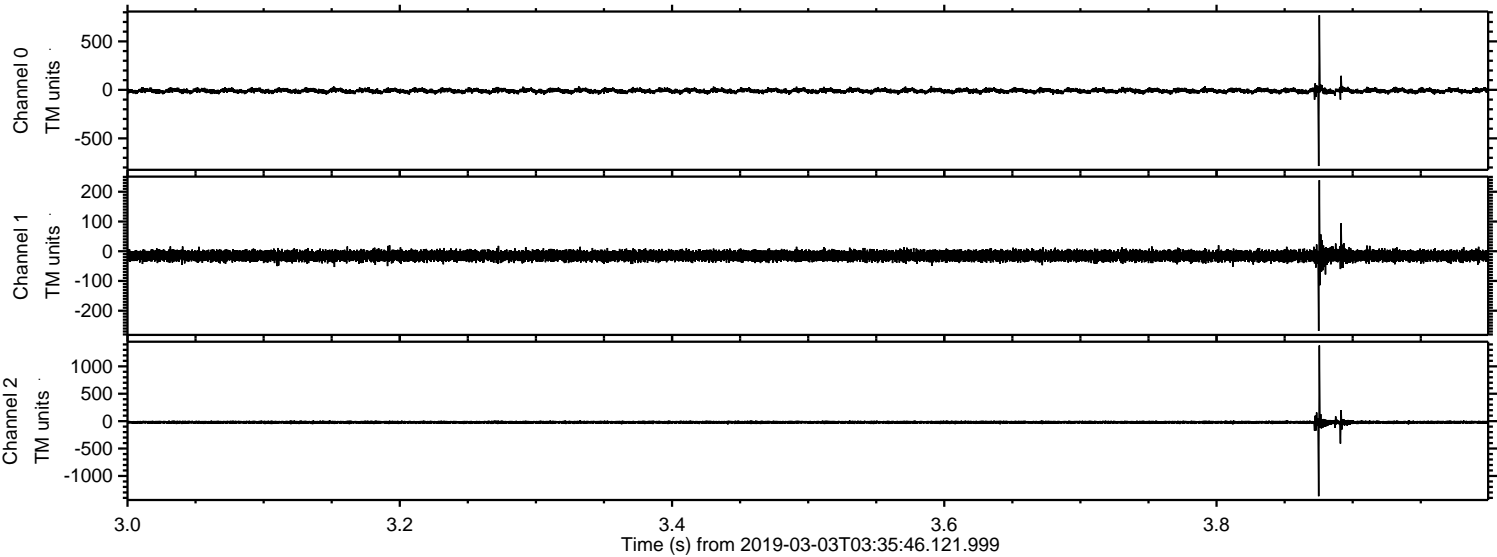



ELMAVAN 3D WAVEFORMS (Measured data sampled at 50 kHz) 51000 packets of 144 samples from 2019-03-03T03:35:46.121.999. Part 126/147

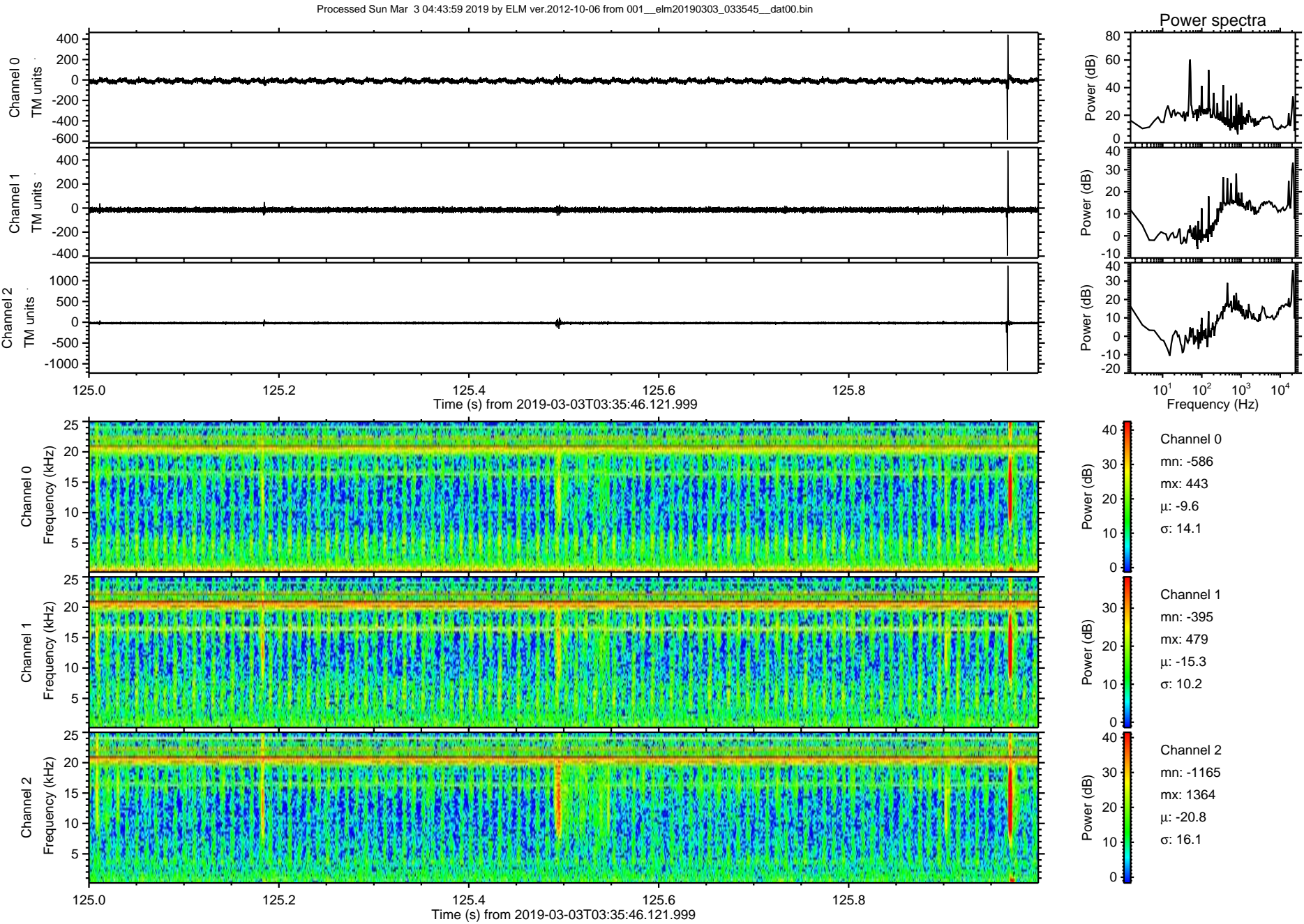



Processed Sun Mar 3 04:44:00 2019 by ELM ver.2012-10-06 from 001\_\_elm20190303\_033545\_\_dat00.bin

