

# ELMAVAN 3D WAVEFORMS (Measured data sampled at 50 kHz) 51000 packets of 144 samples from 2019-03-02T21:40:30.433.999.

Processed Sat Mar 2 22:48:03 2019 by ELM ver.2012-10-06 from 001\_\_elm20190302\_214029\_\_dat00.bin

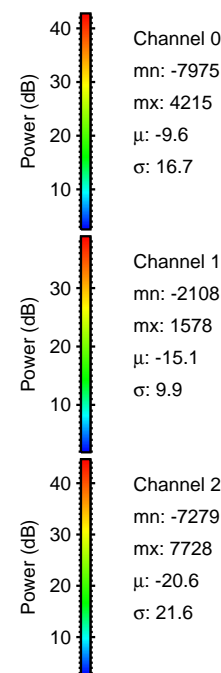

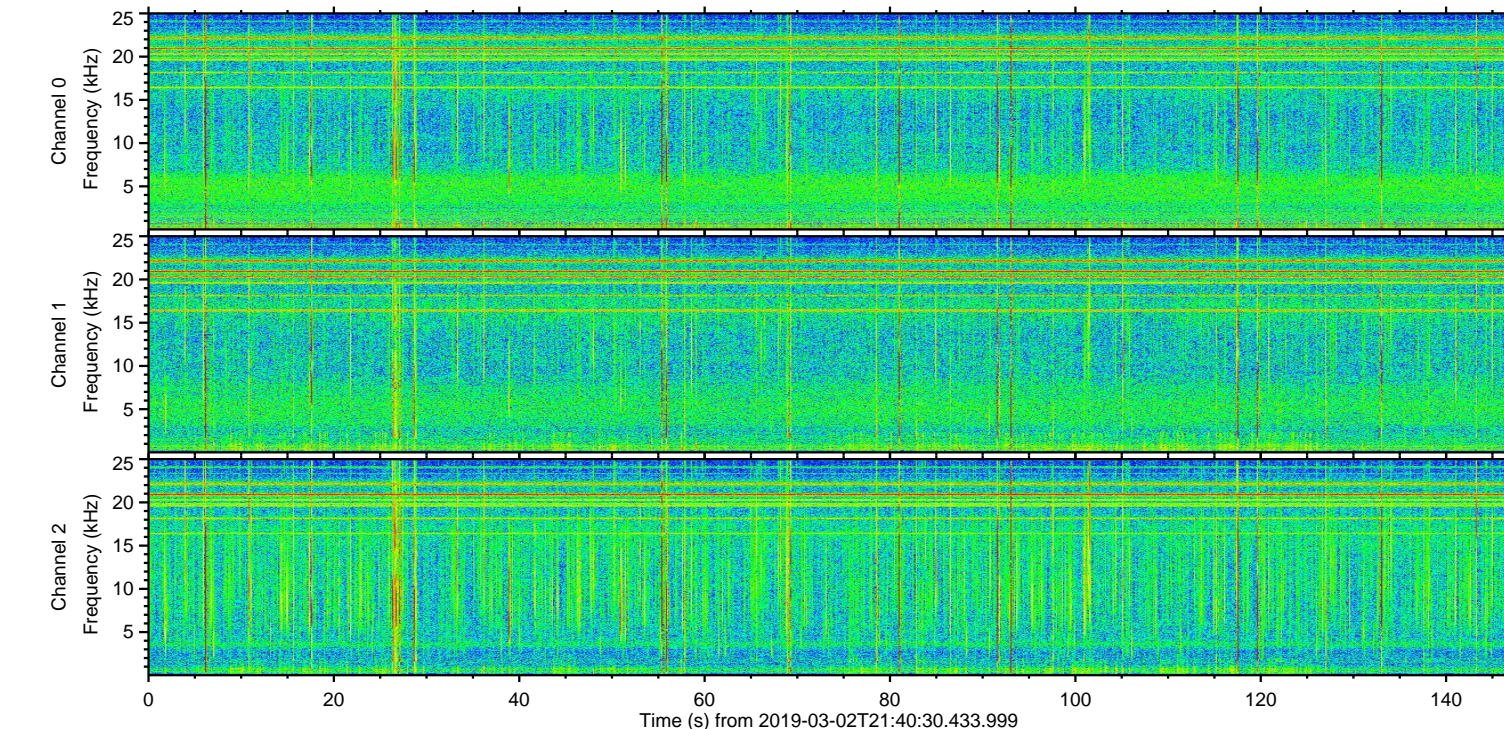
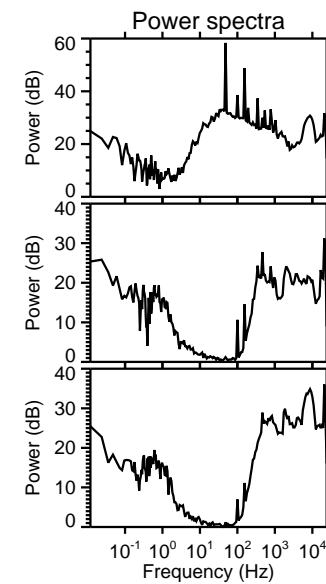
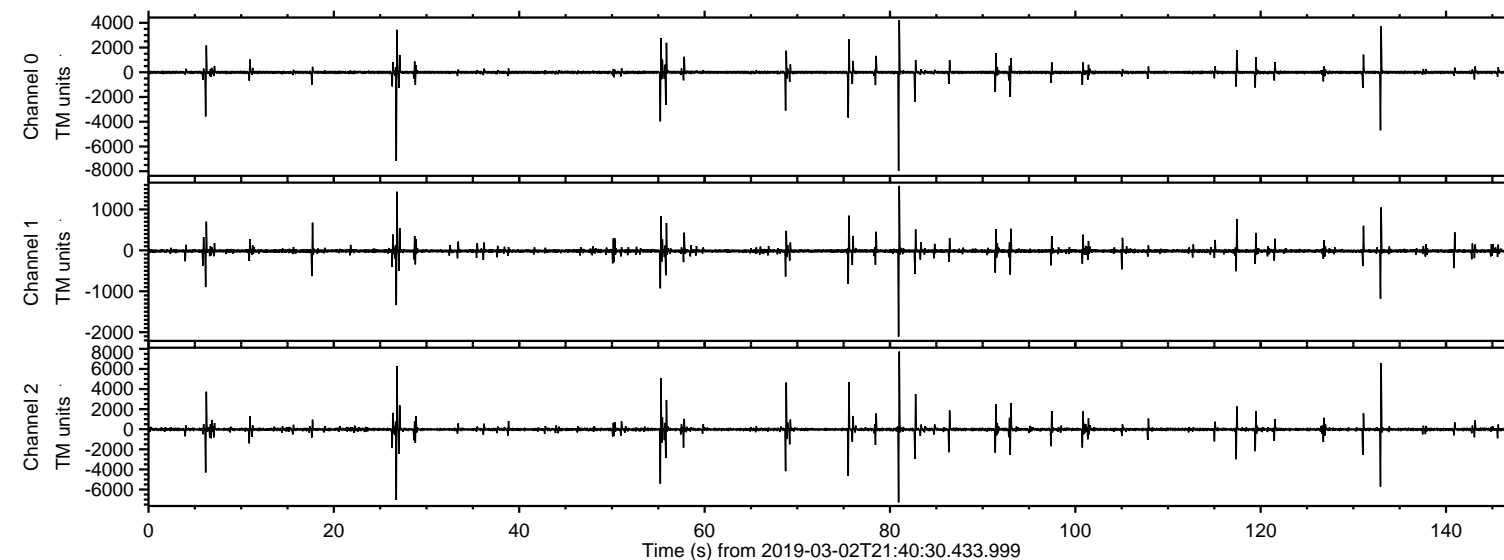

Processed Sat Mar 2 22:48:11 2019 by ELM ver.2012-10-06 from 001\_\_elm20190302\_214029\_\_dat00.bin

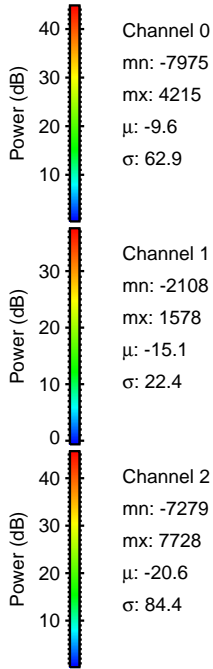
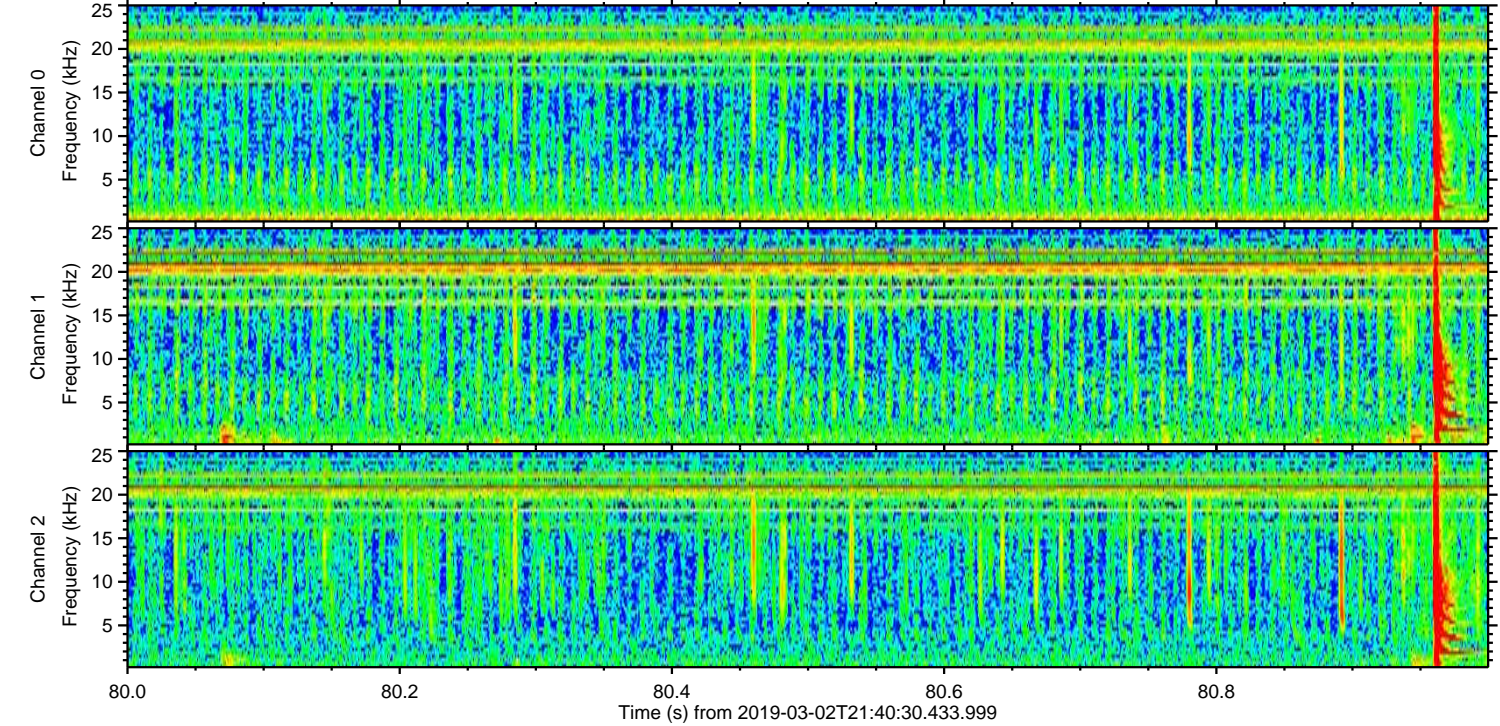
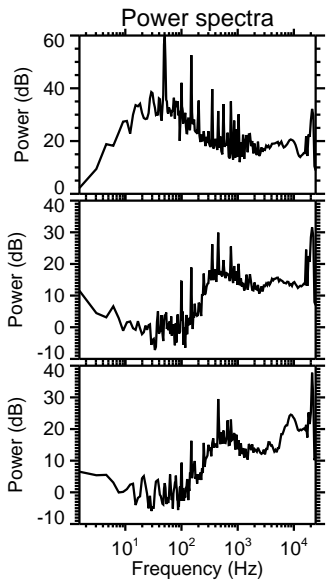
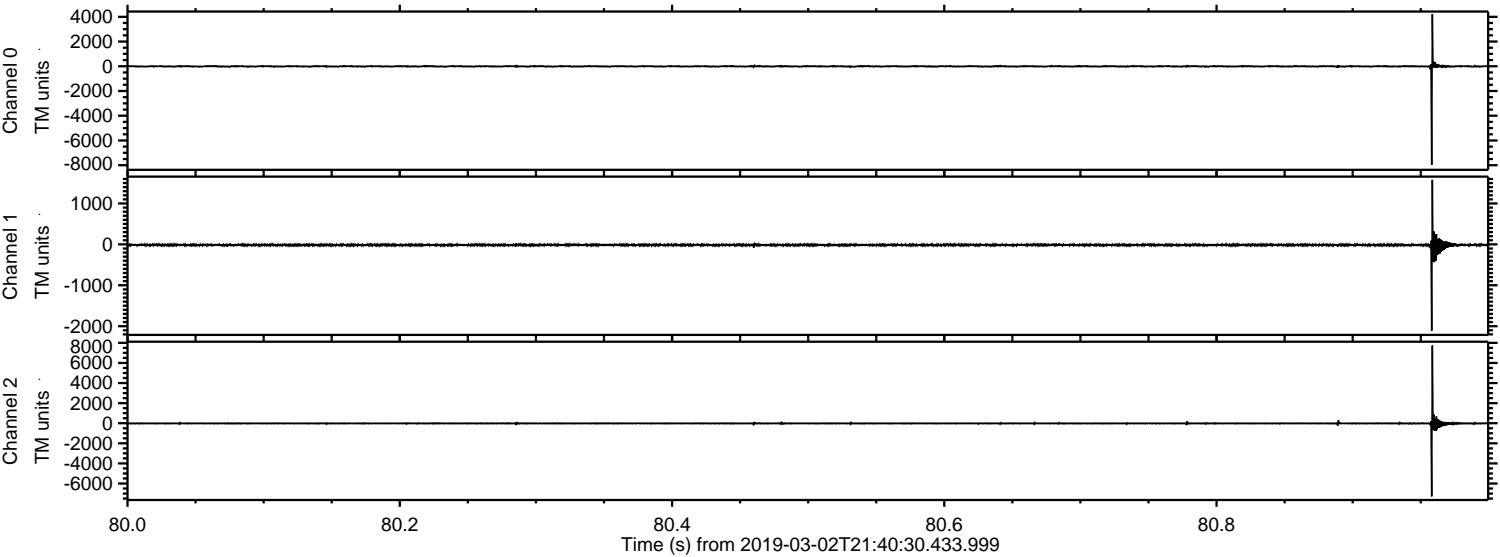



Processed Sat Mar 2 22:48:12 2019 by ELM ver.2012-10-06 from 001\_\_elm20190302\_214029\_\_dat00.bin

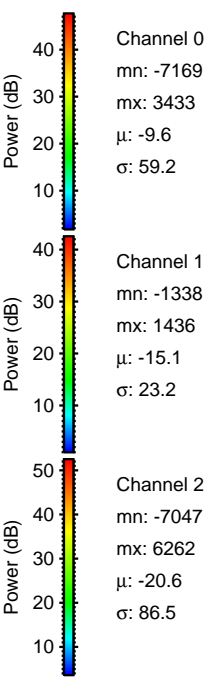
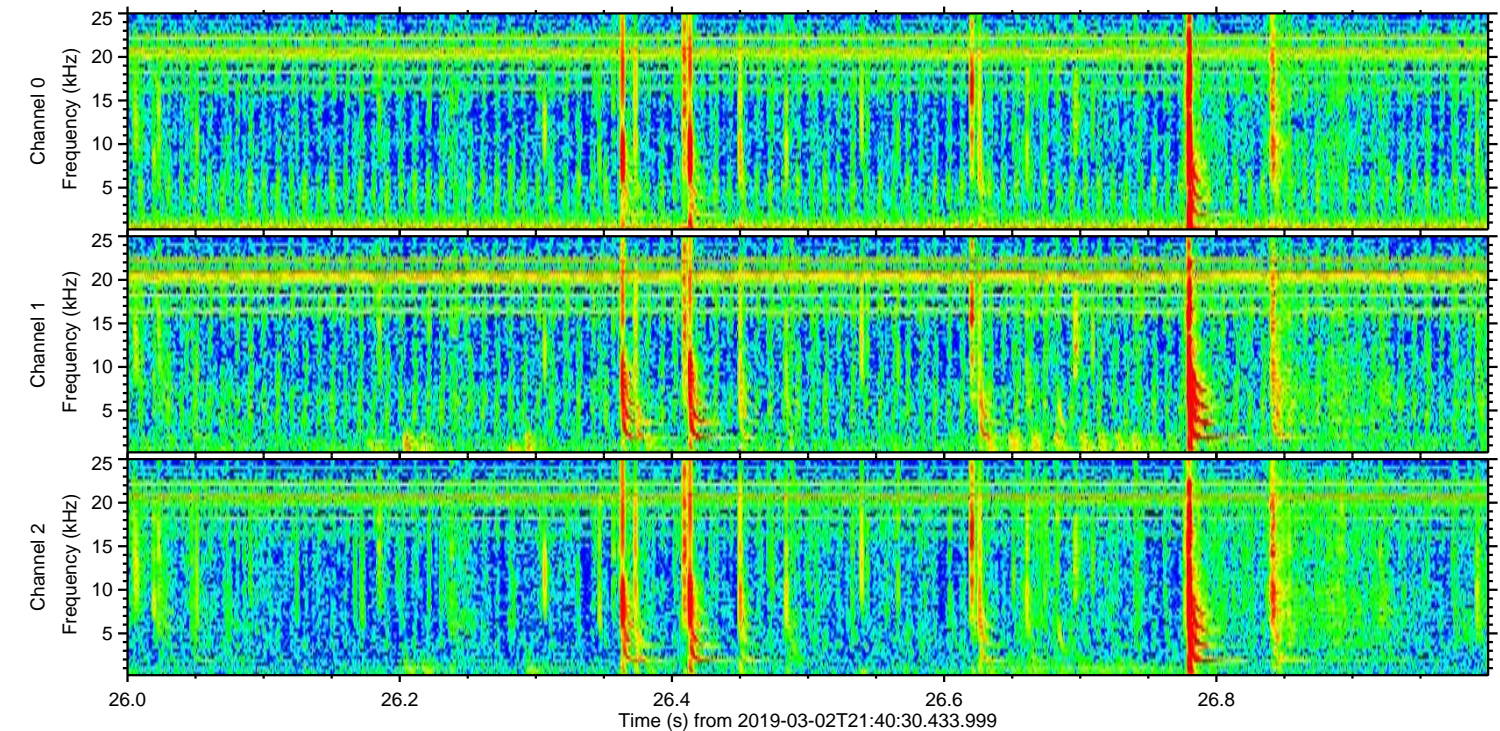
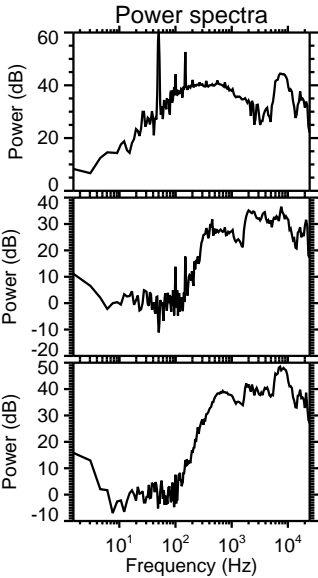
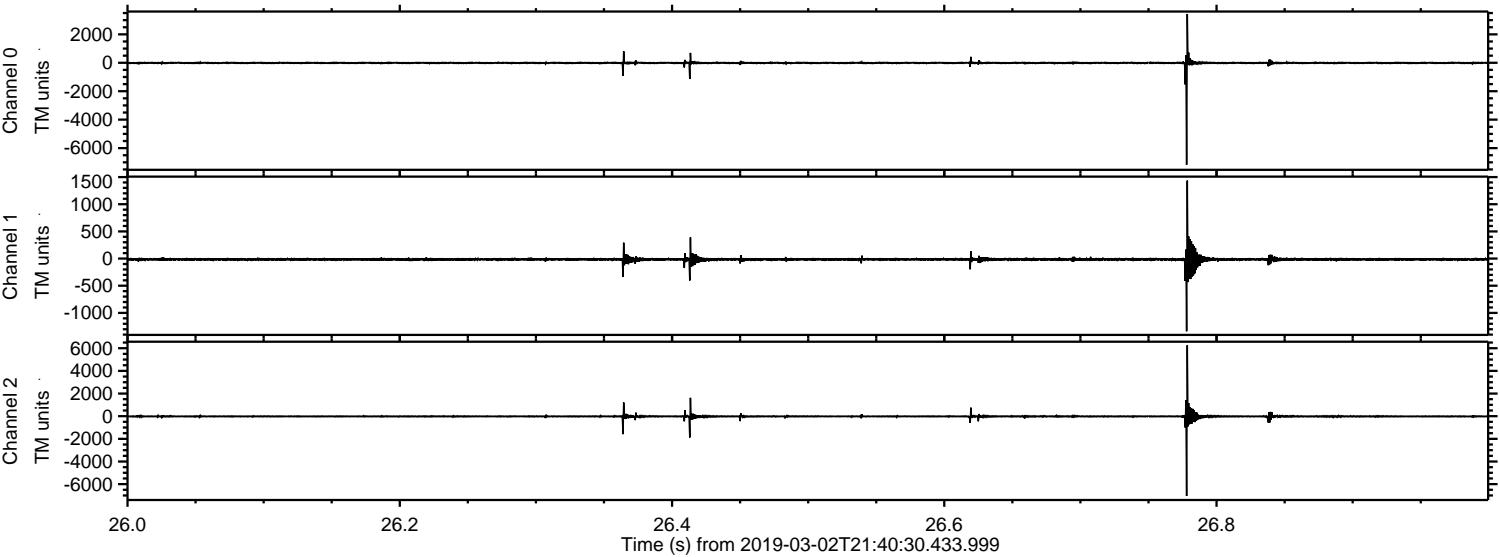



ELMAVAN 3D WAVEFORMS (Measured data sampled at 50 kHz) 51000 packets of 144 samples from 2019-03-02T21:40:30.433.999. Part 133/147

Processed Sat Mar 2 22:48:13 2019 by ELM ver.2012-10-06 from 001\_\_elm20190302\_214029\_\_dat00.bin

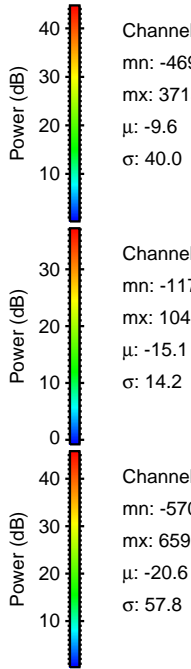
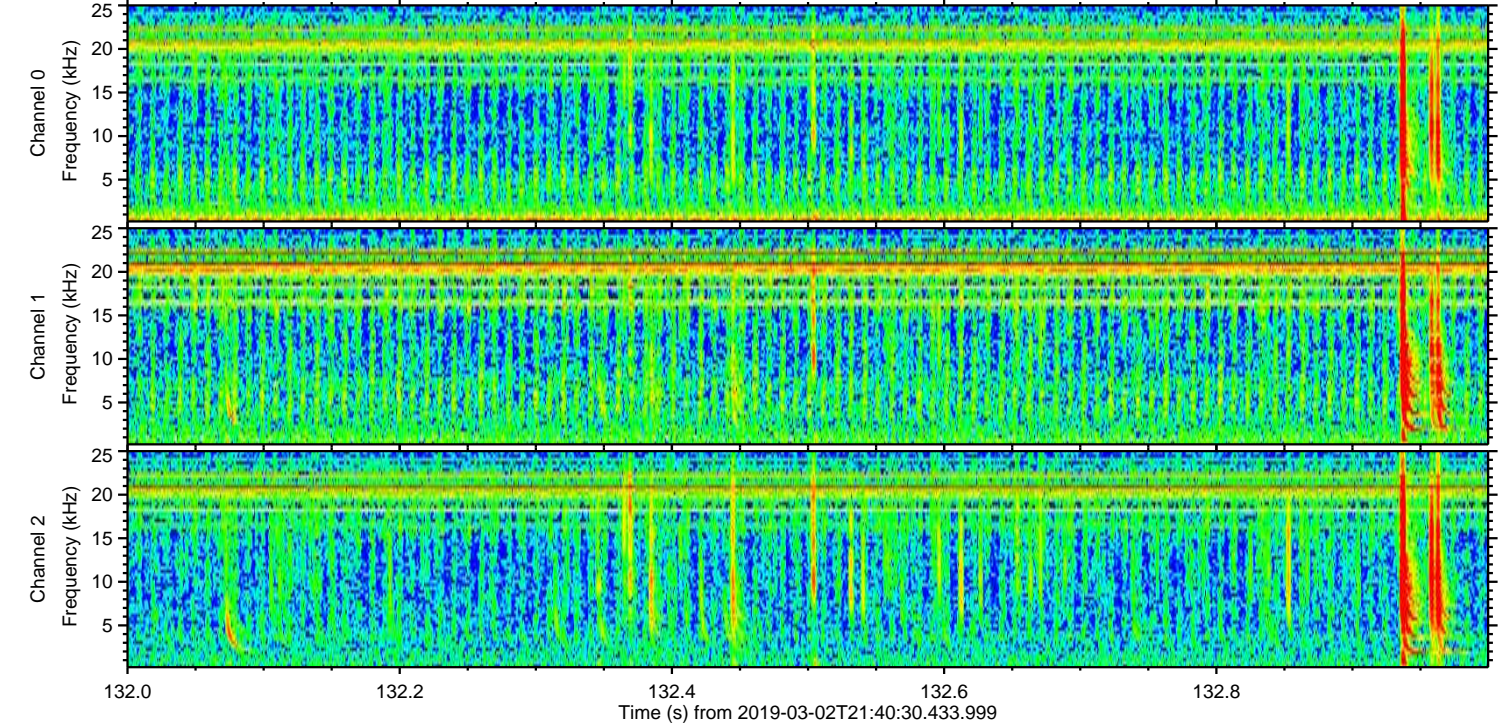
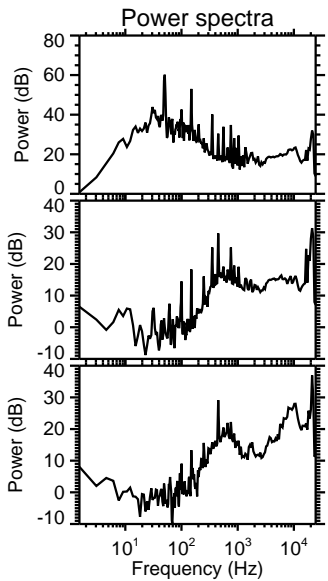
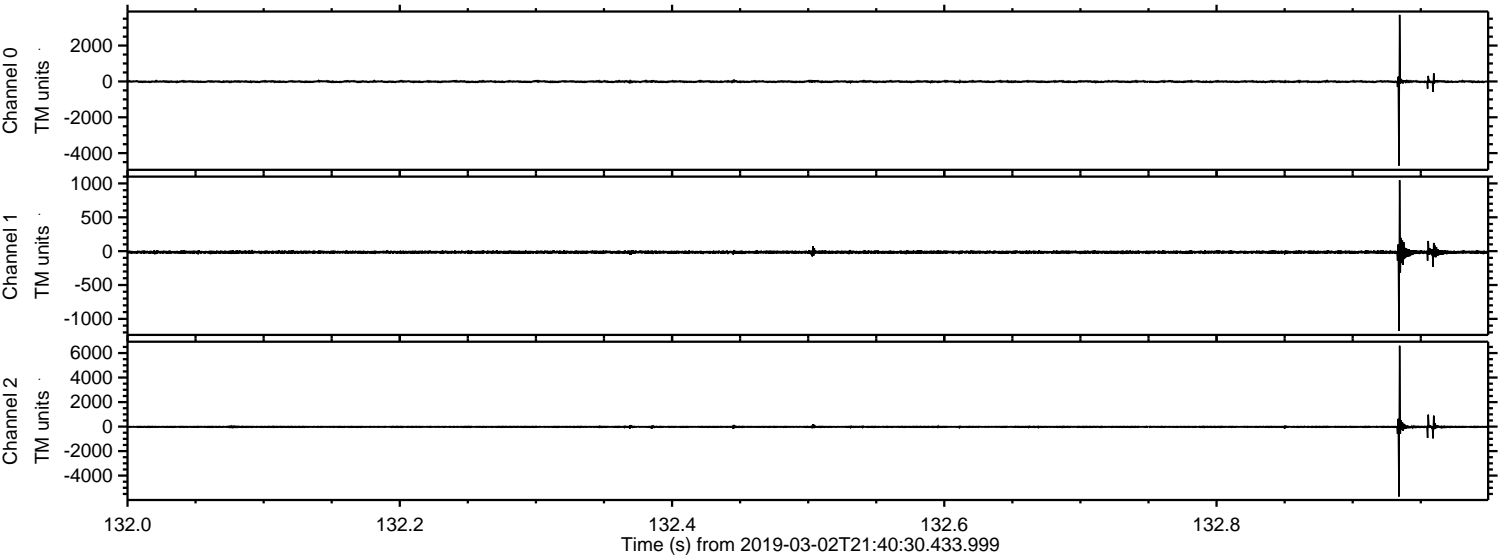



Processed Sat Mar 2 22:48:14 2019 by ELM ver.2012-10-06 from 001\_\_elm20190302\_214029\_\_dat00.bin

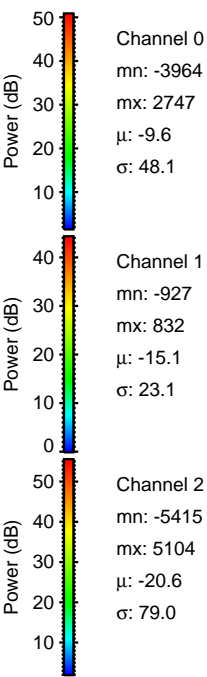
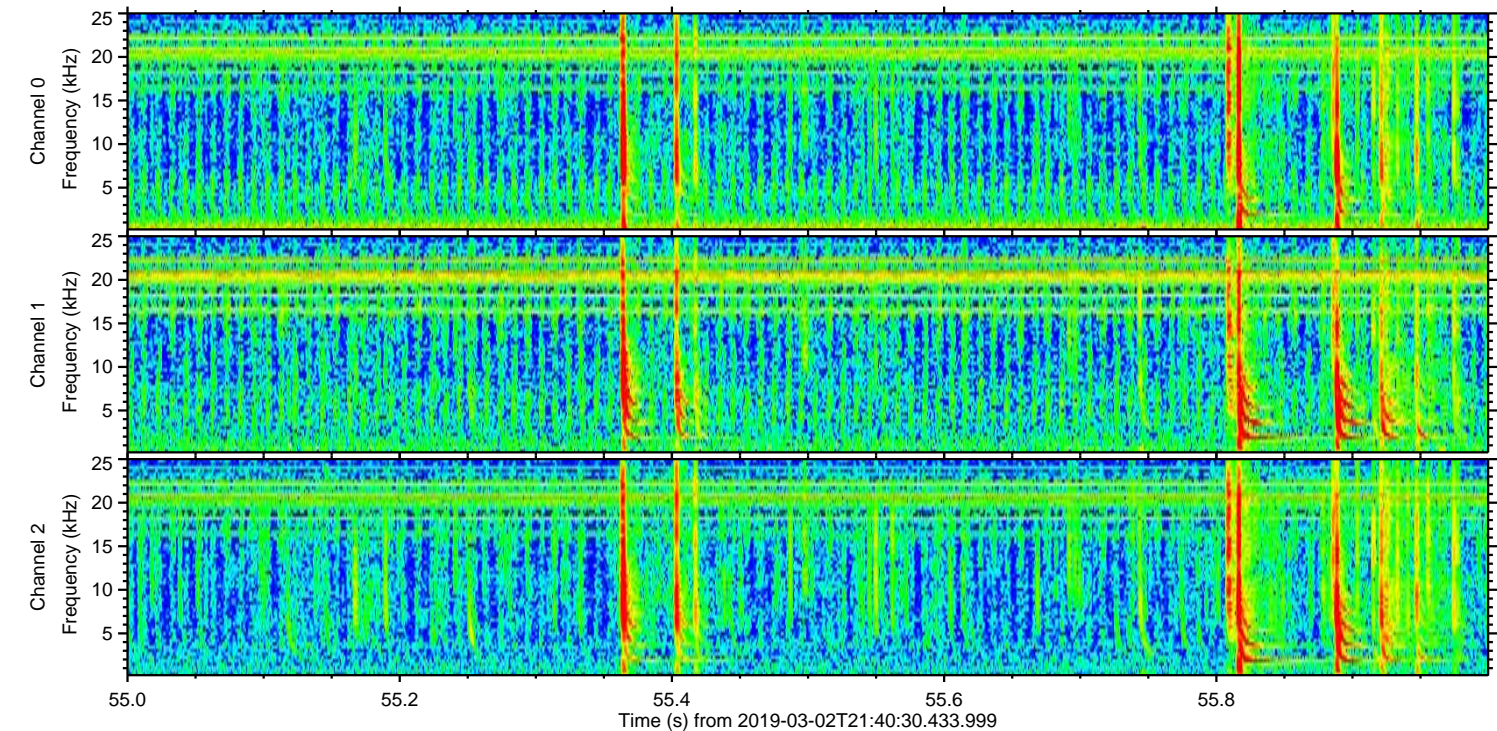
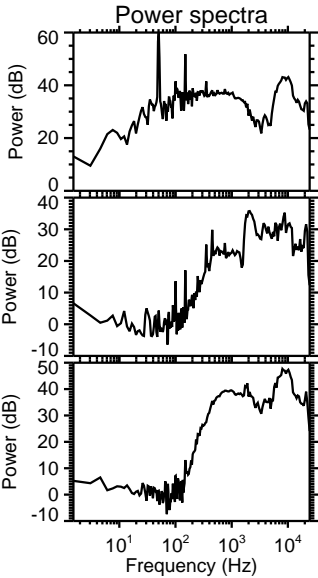
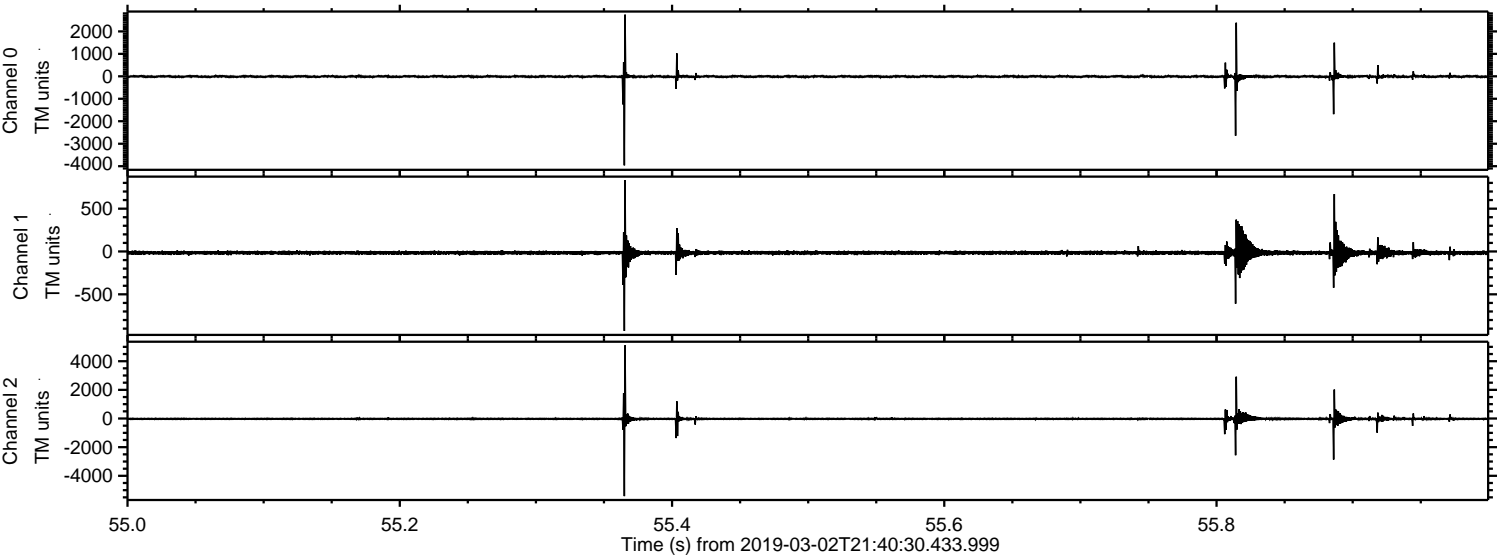



Processed Sat Mar 2 22:48:15 2019 by ELM ver.2012-10-06 from 001\_\_elm20190302\_214029\_\_dat00.bin

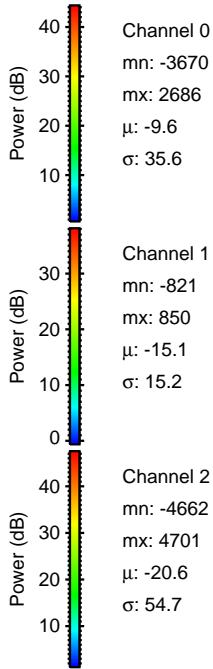
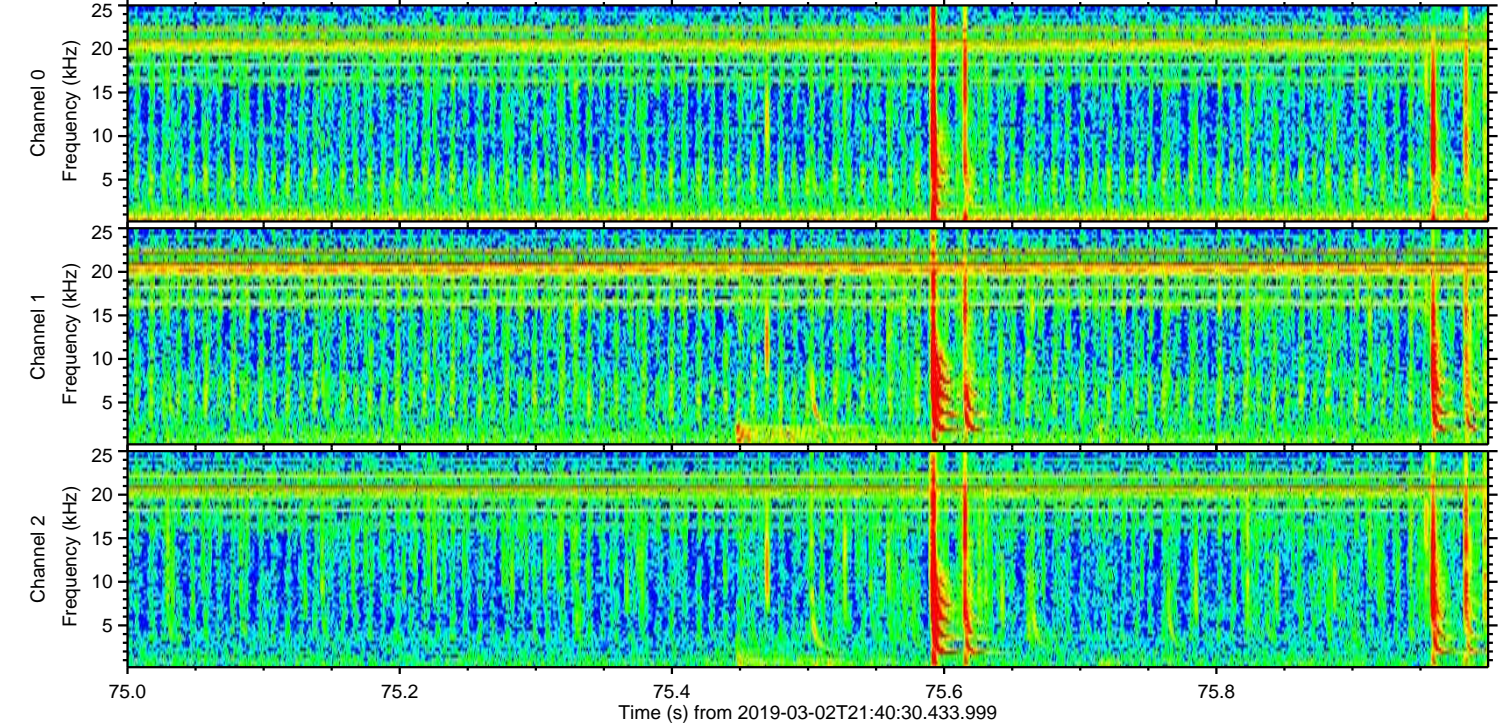
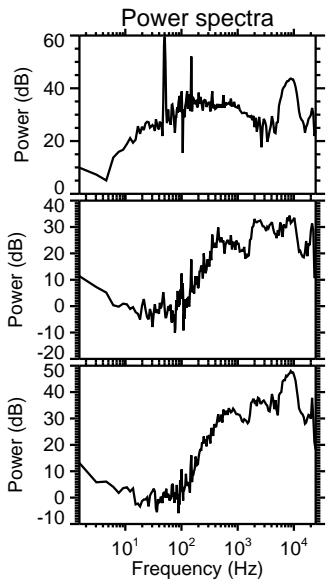
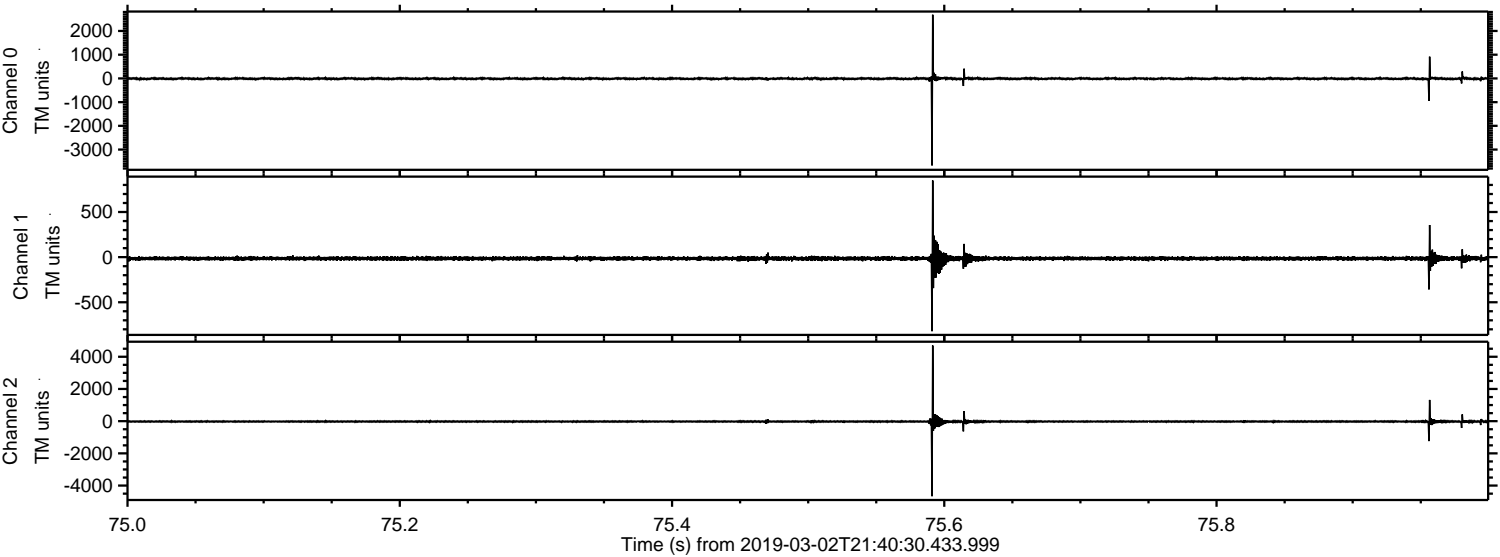



Processed Sat Mar 2 22:48:16 2019 by ELM ver.2012-10-06 from 001\_\_elm20190302\_214029\_\_dat00.bin

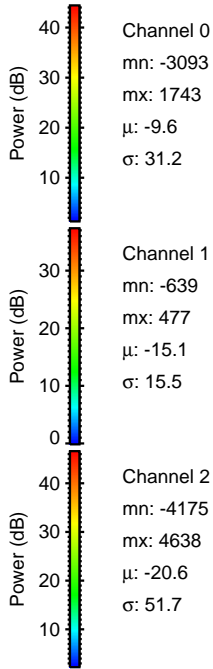
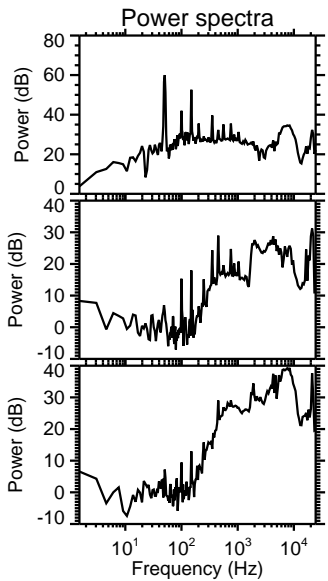
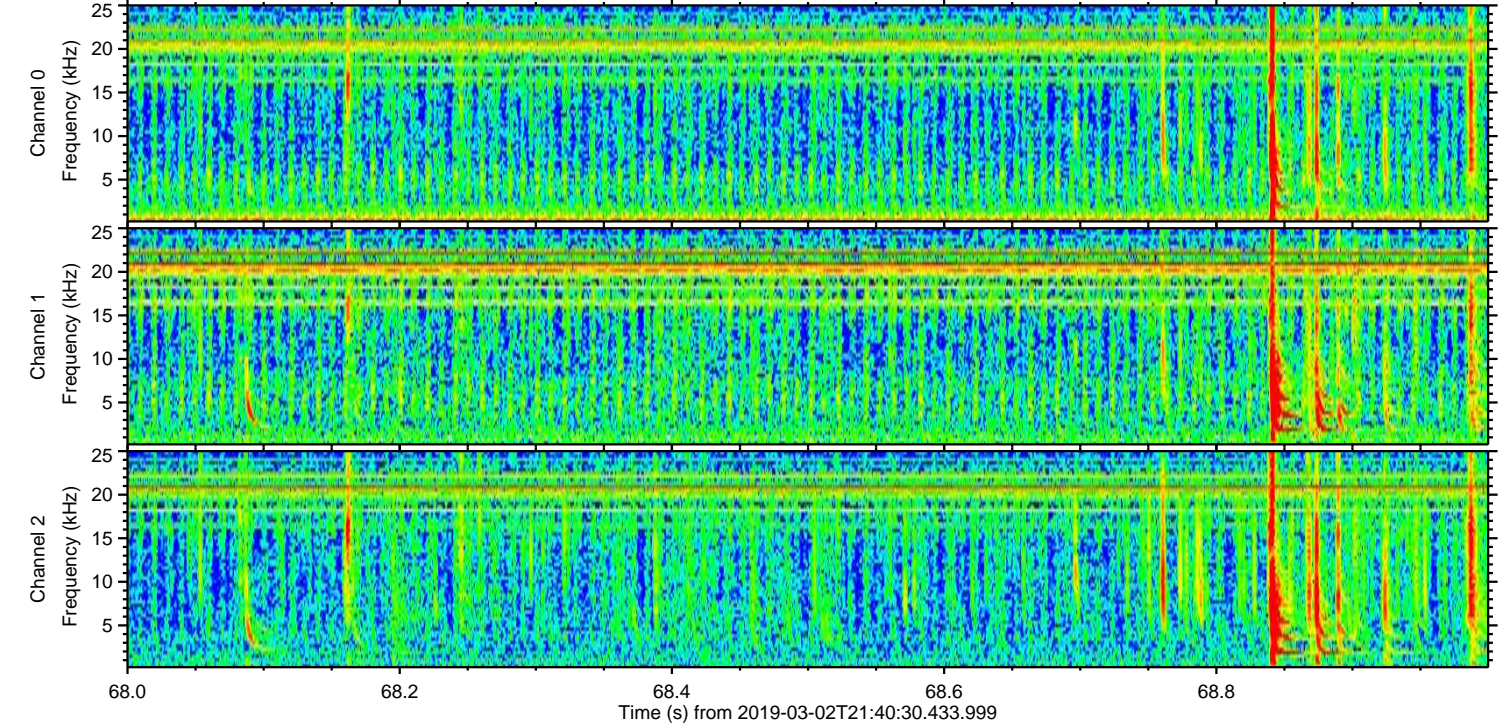
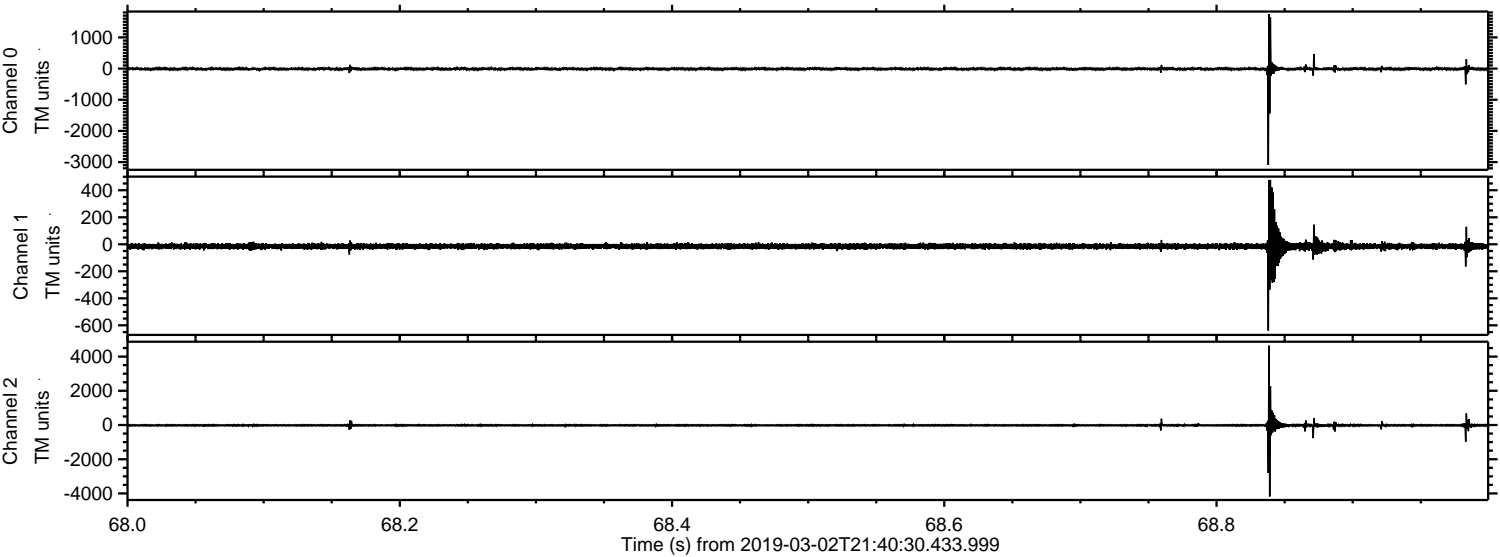



Processed Sat Mar 2 22:48:17 2019 by ELM ver.2012-10-06 from 001\_\_elm20190302\_214029\_\_dat00.bin

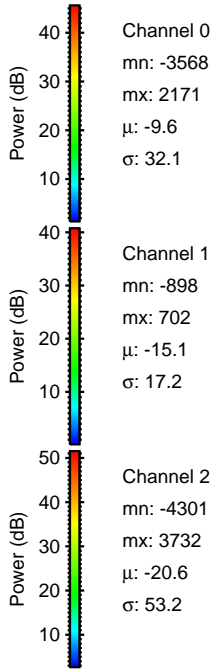
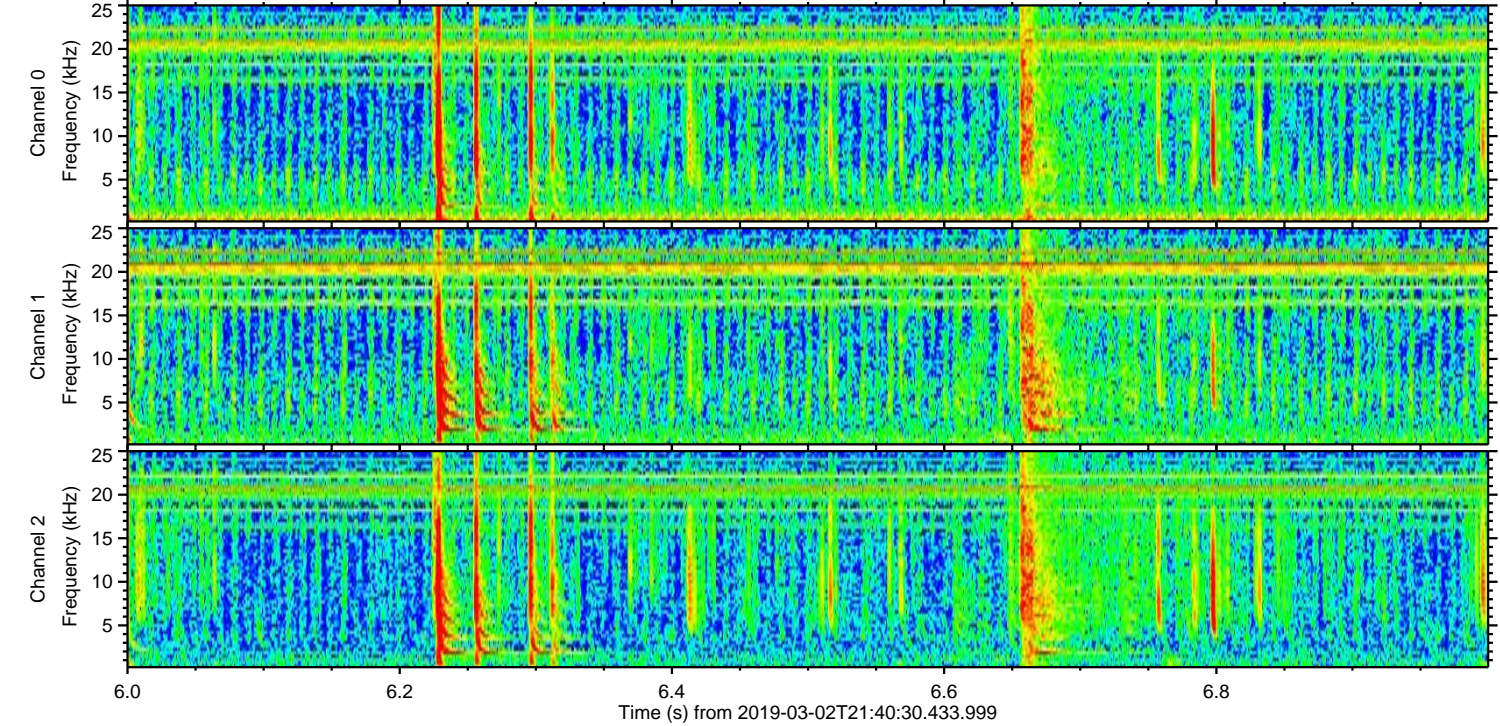
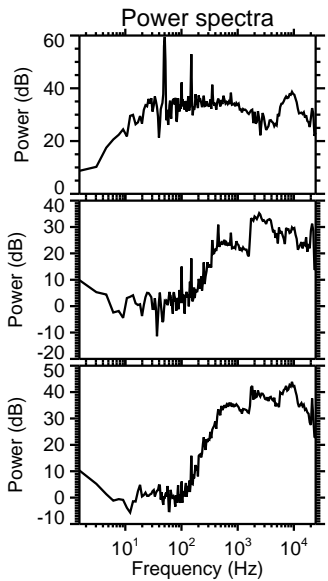
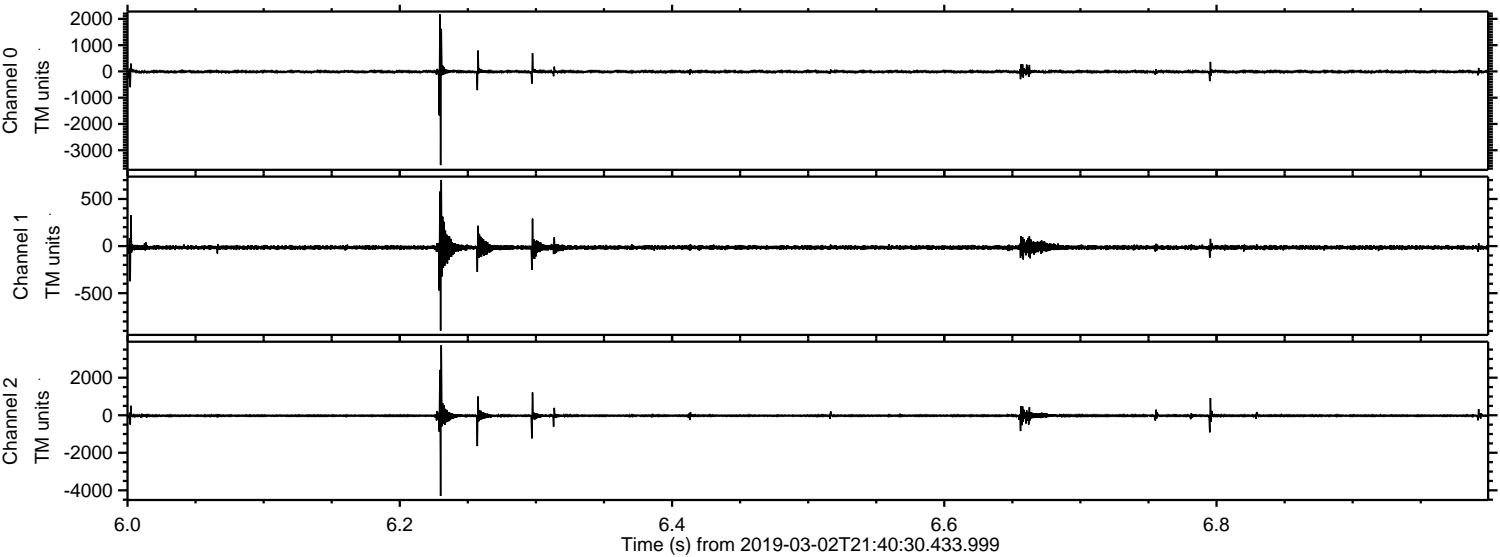



Processed Sat Mar 2 22:48:17 2019 by ELM ver.2012-10-06 from 001\_\_elm20190302\_214029\_\_dat00.bin

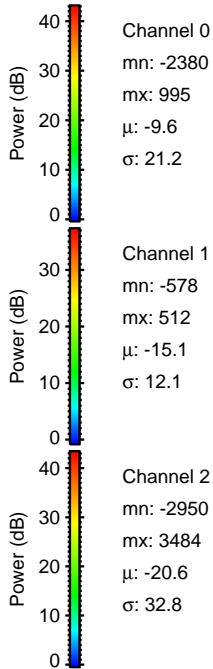
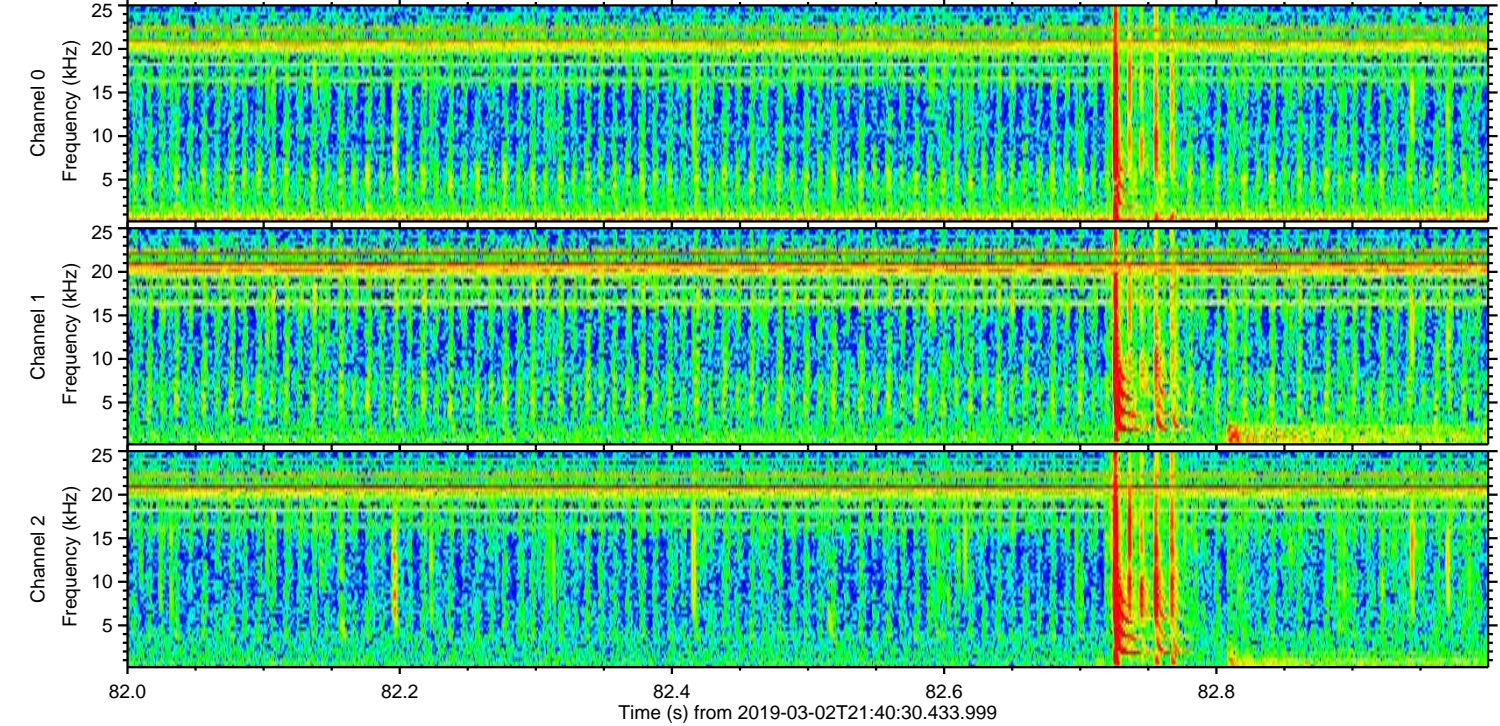
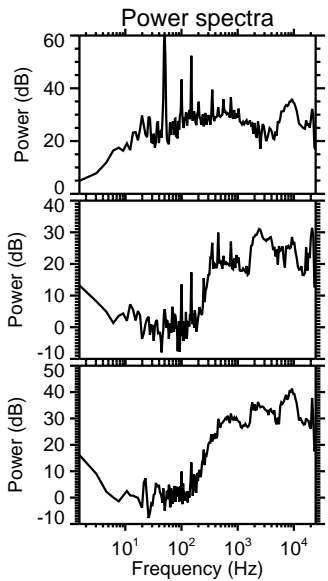
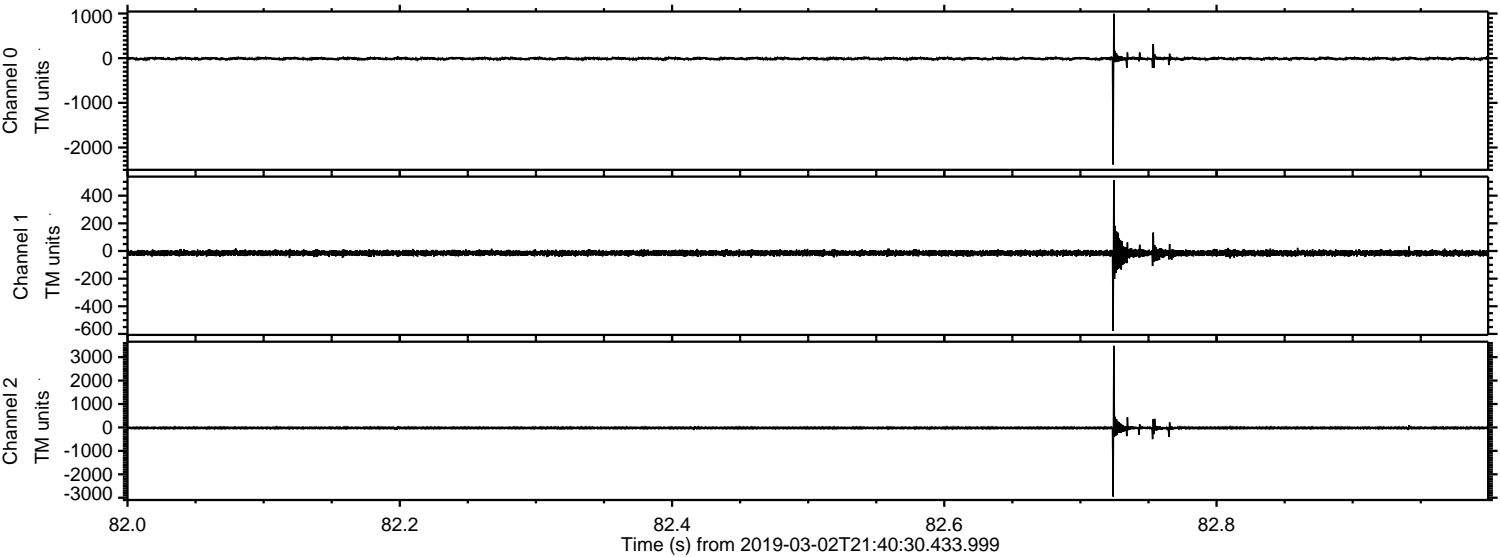



ELMAVAN 3D WAVEFORMS (Measured data sampled at 50 kHz) 51000 packets of 144 samples from 2019-03-02T21:40:30.433.999. Part 118/147

Processed Sat Mar 2 22:48:18 2019 by ELM ver.2012-10-06 from 001\_\_elm20190302\_214029\_\_dat00.bin

