

# ELMAVAN 3D WAVEFORMS (Measured data sampled at 50 kHz) 51000 packets of 144 samples from 2019-03-02T03:44:42.956.000.

Processed Sat Mar 2 04:52:42 2019 by ELM ver.2012-10-06 from 001\_\_elm20190302\_034441\_\_dat00.bin

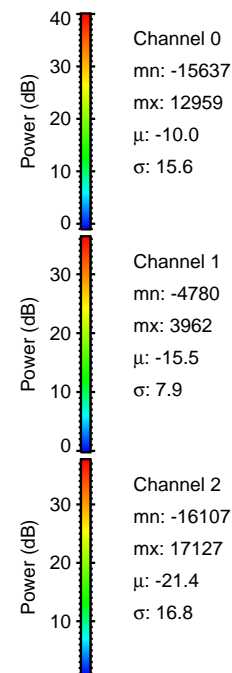
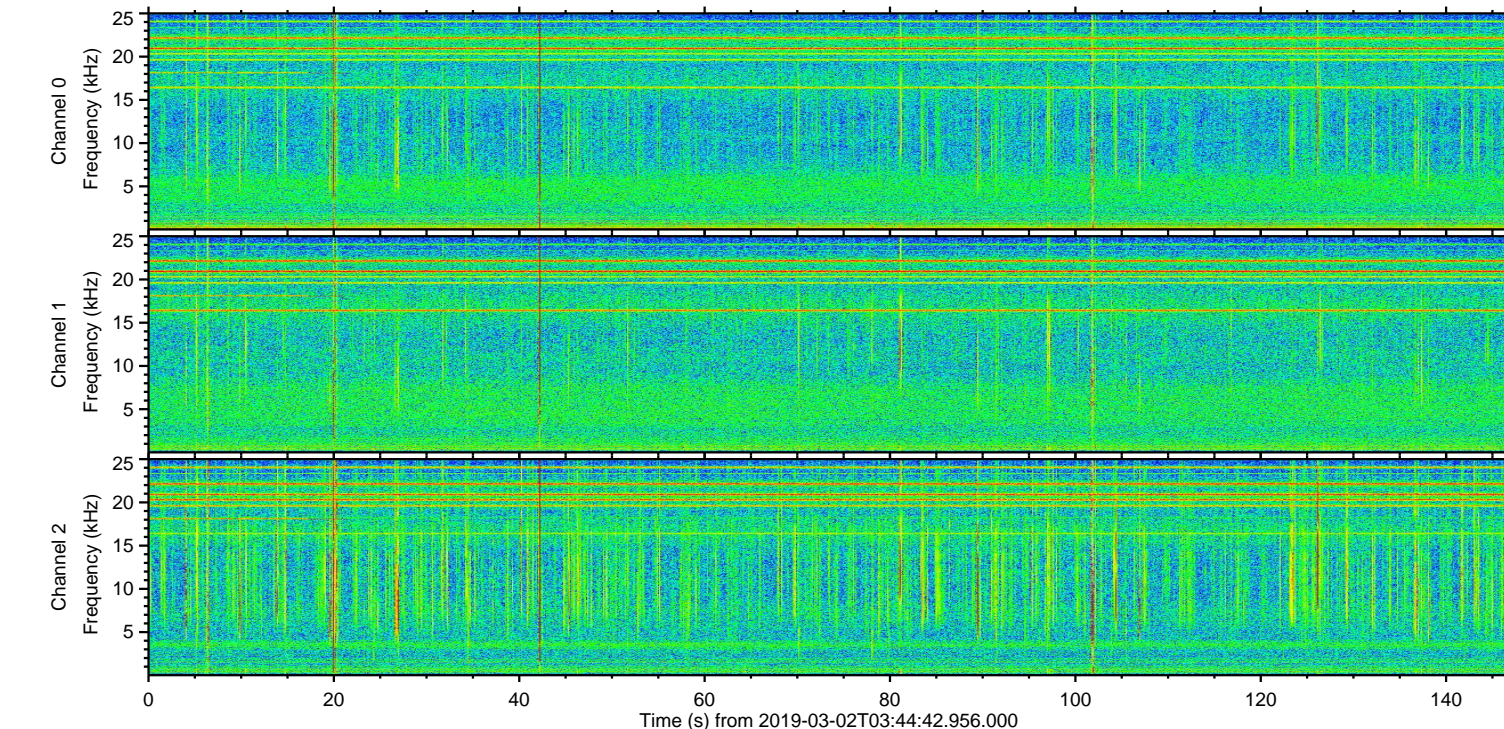
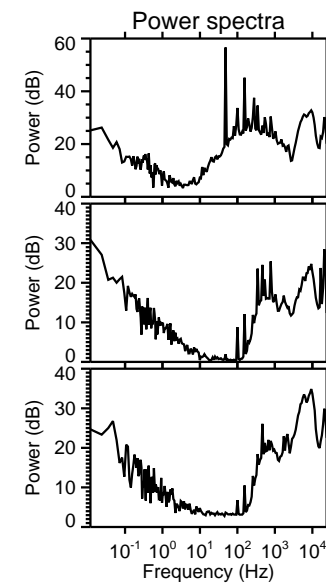
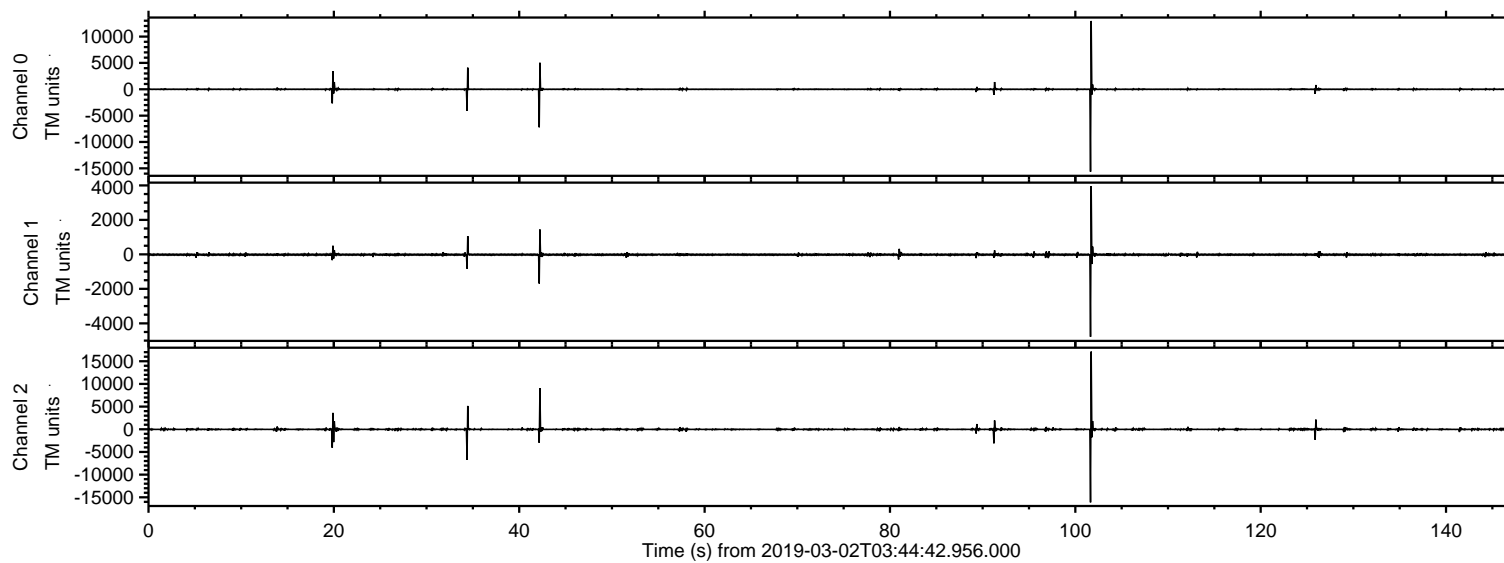

ELMAVAN 3D WAVEFORMS (Measured data sampled at 50 kHz) 51000 packets of 144 samples from 2019-03-02T03:44:42.956.000. Part 102/147

Processed Sat Mar 2 04:52:48 2019 by ELM ver.2012-10-06 from 001\_\_elm20190302\_034441\_\_dat00.bin

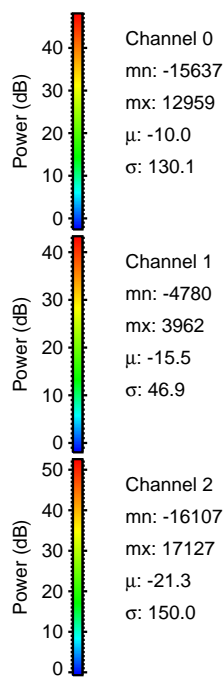
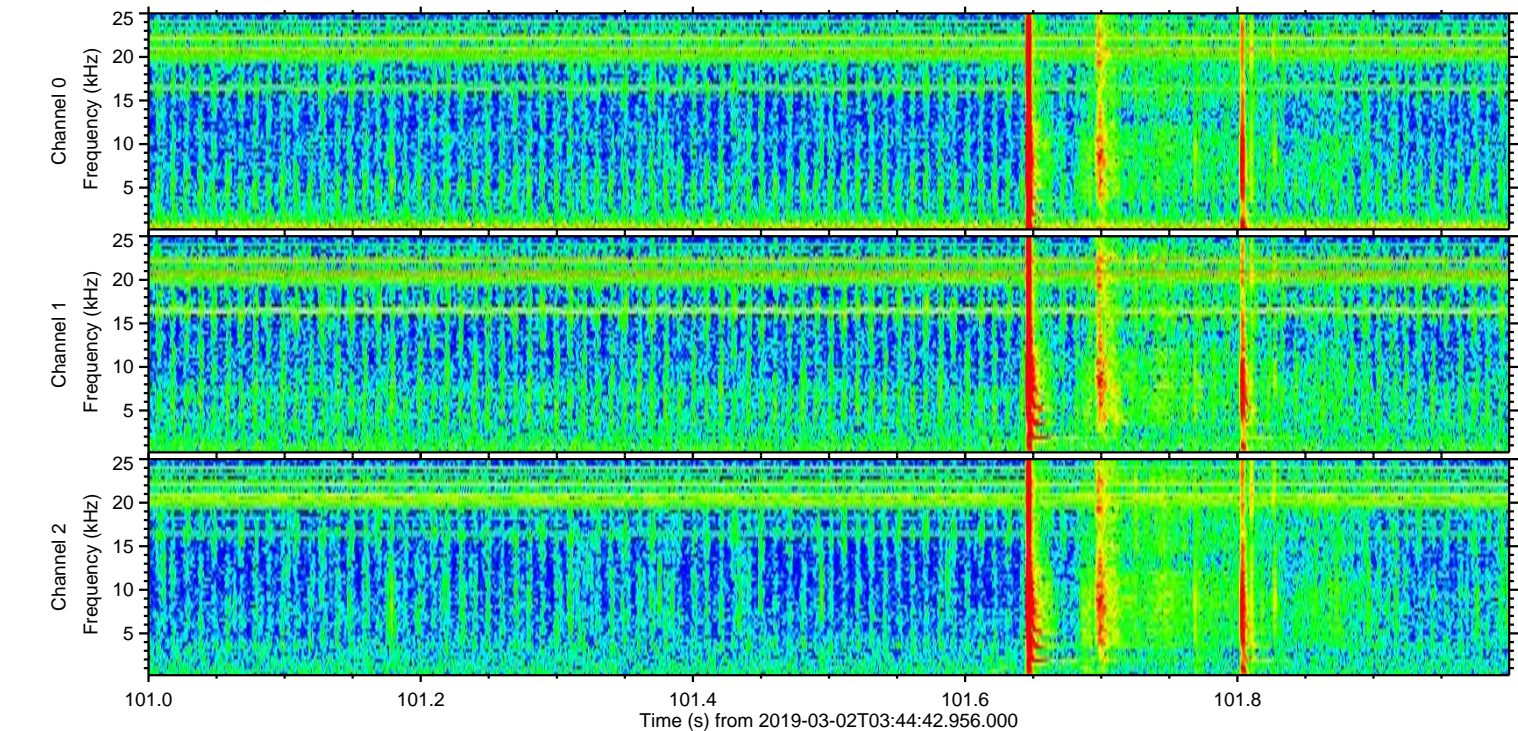
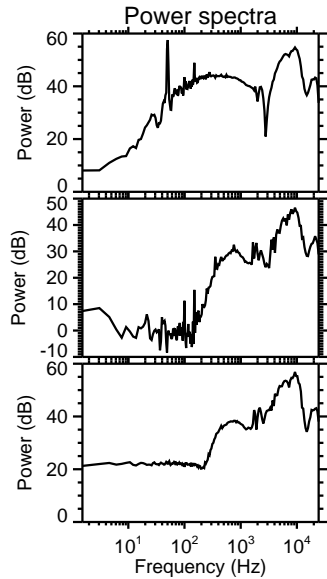
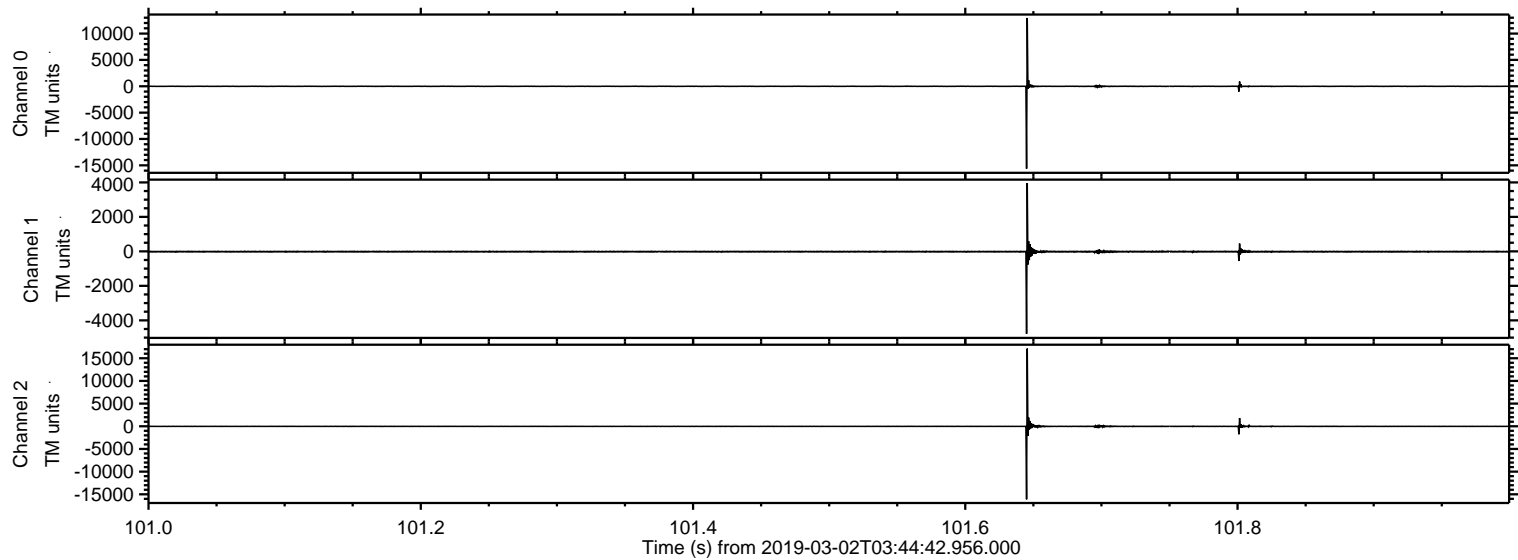

Processed Sat Mar 2 04:52:49 2019 by ELM ver.2012-10-06 from 001\_\_elm20190302\_034441\_\_dat00.bin

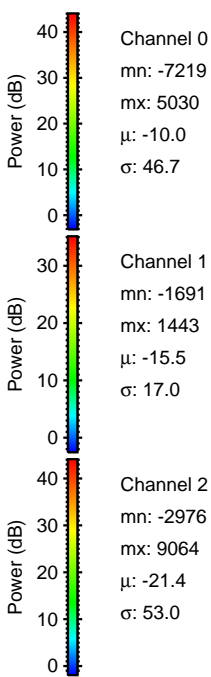
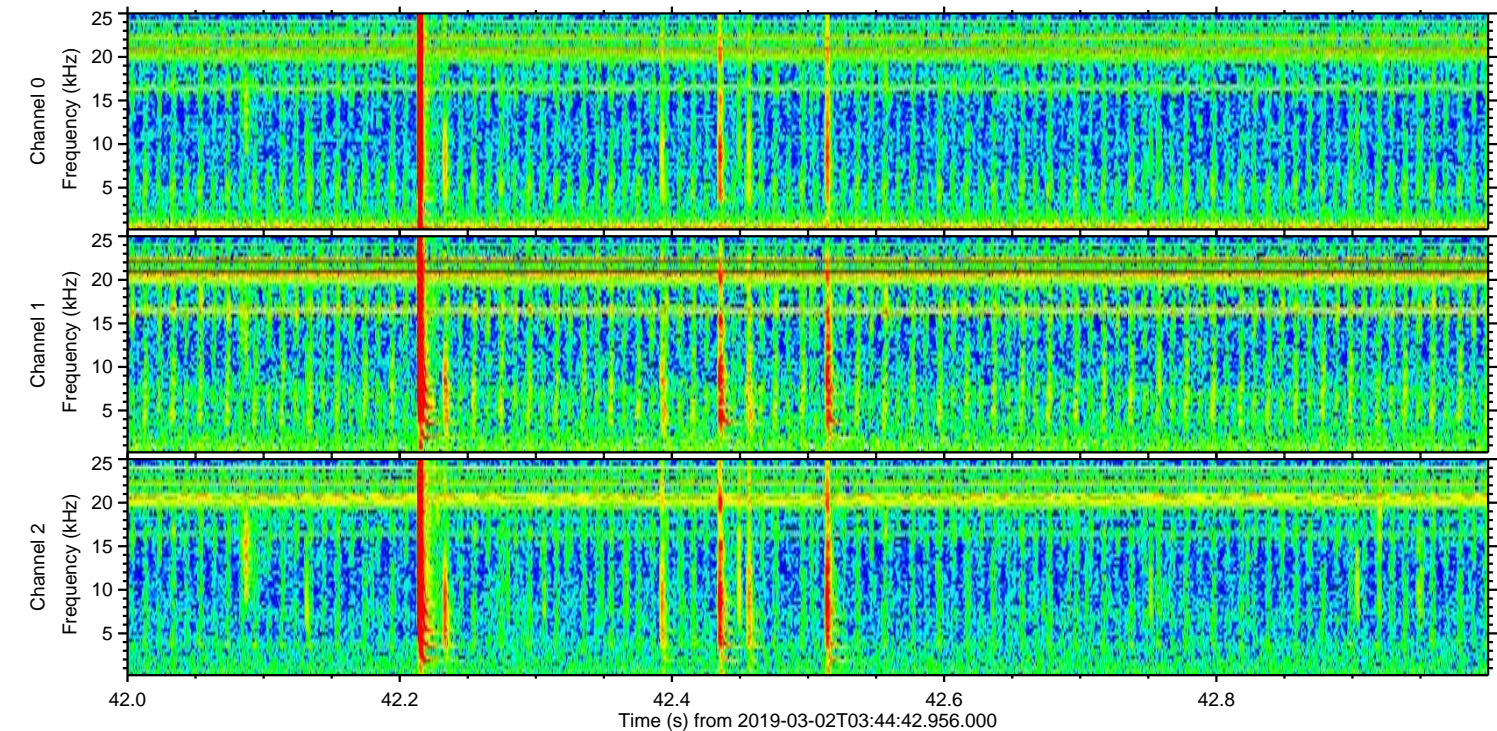
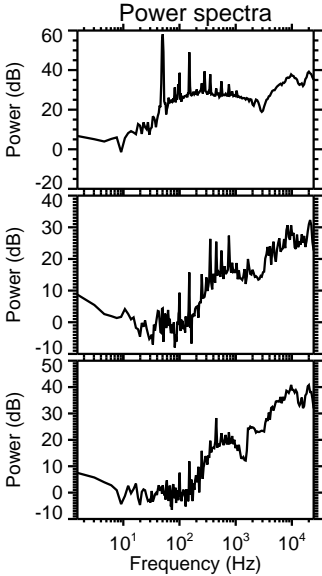
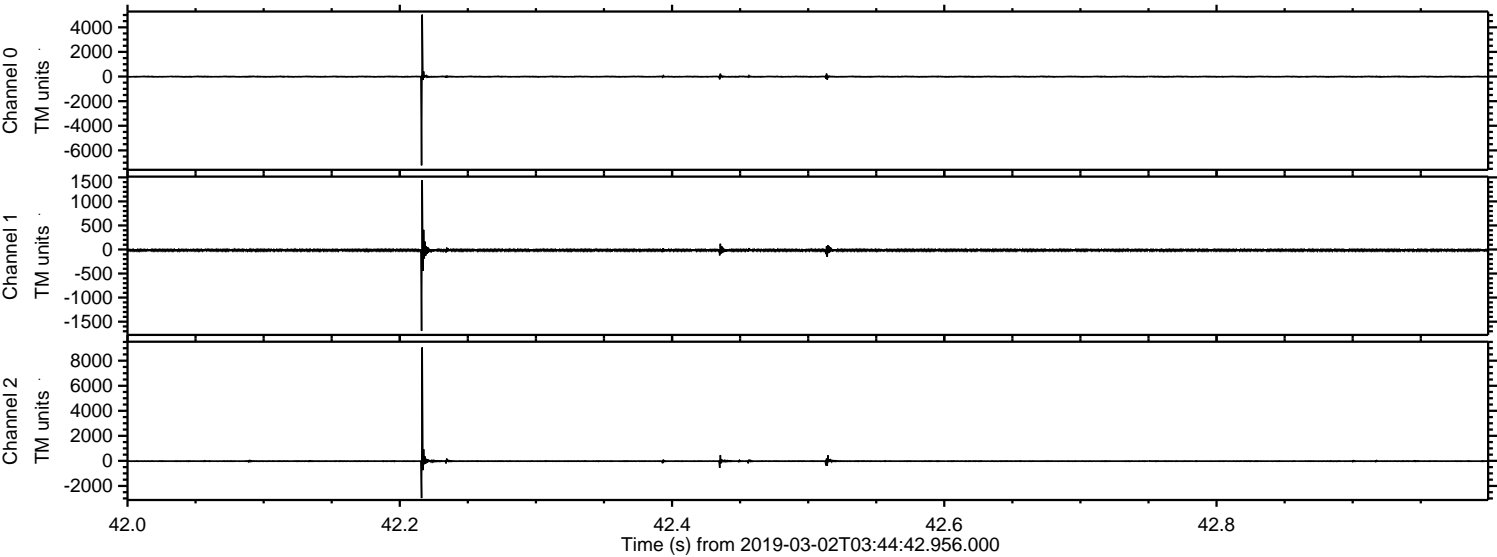

Processed Sat Mar 2 04:52:50 2019 by ELM ver.2012-10-06 from 001\_\_elm20190302\_034441\_\_dat00.bin

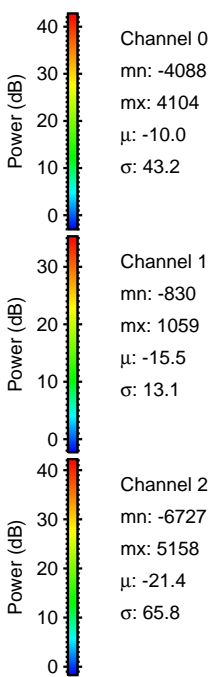
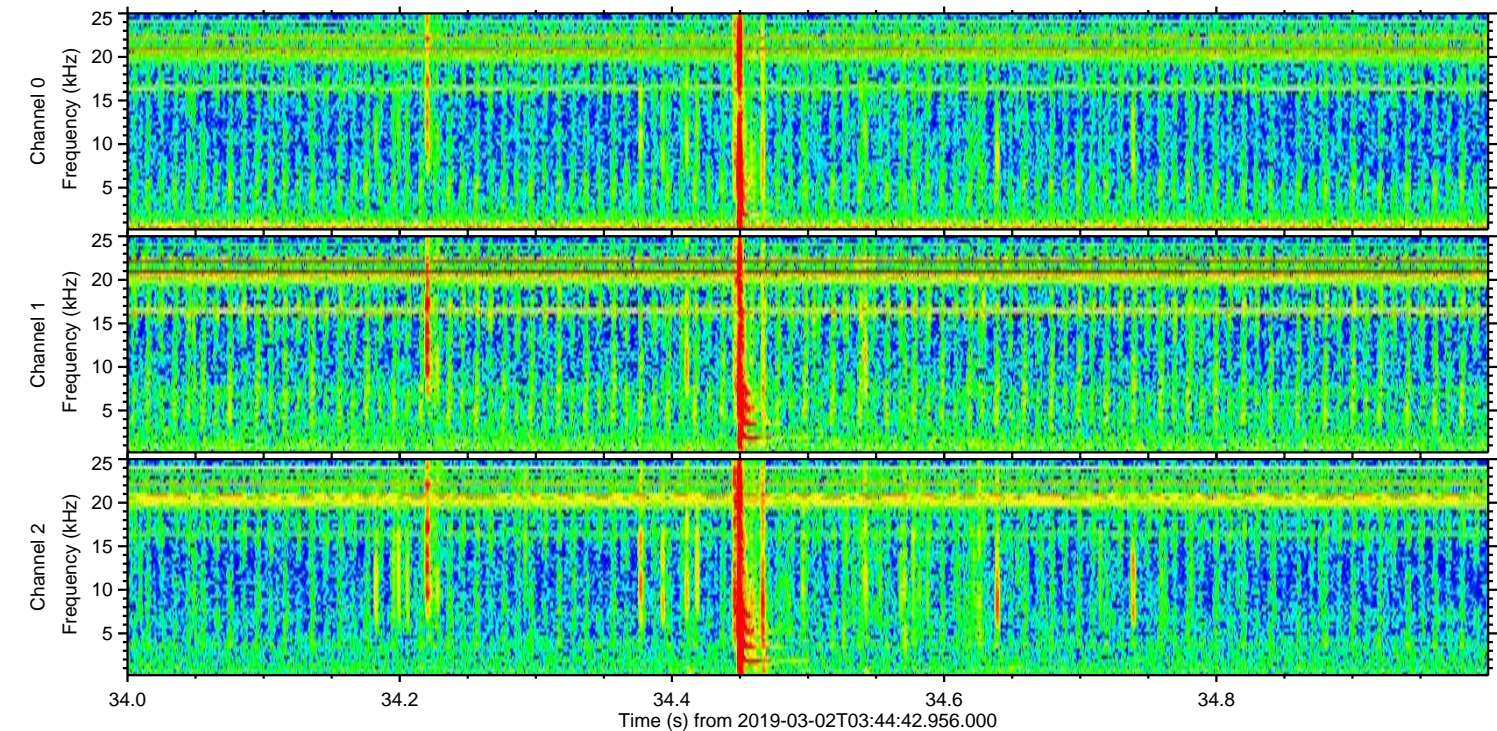
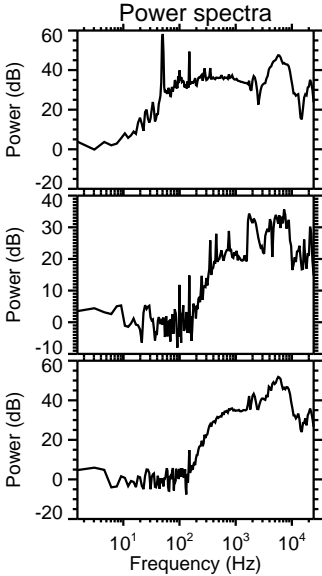
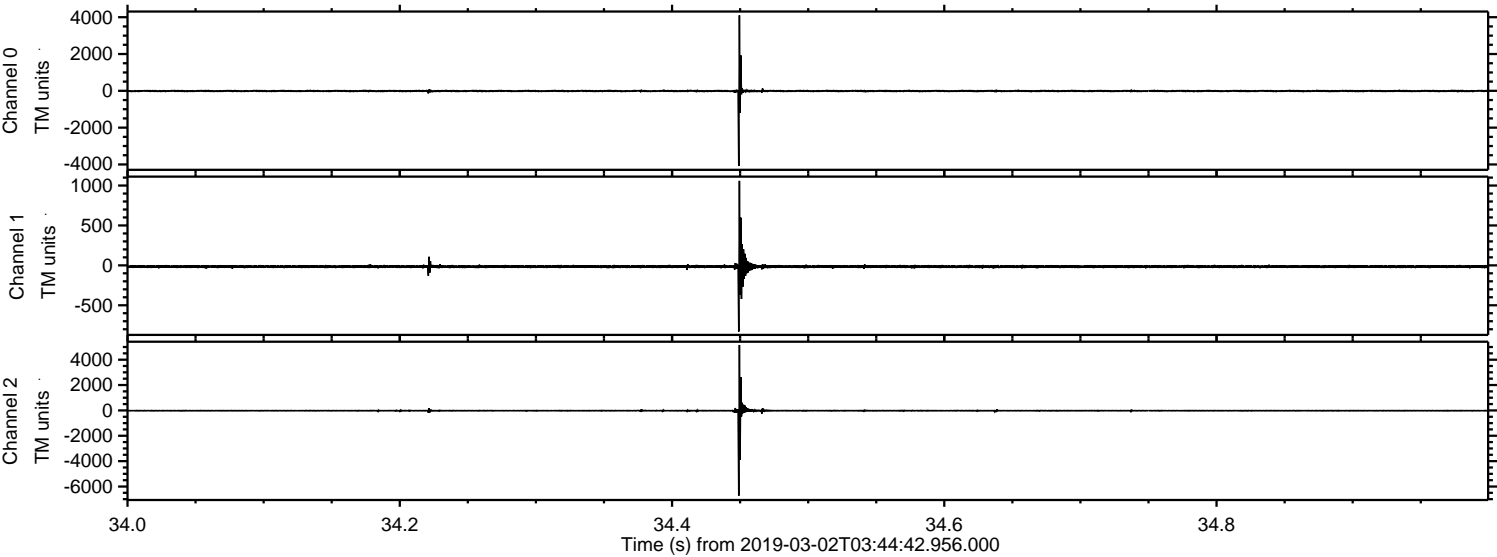

Processed Sat Mar 2 04:52:50 2019 by ELM ver.2012-10-06 from 001\_\_elm20190302\_034441\_\_dat00.bin

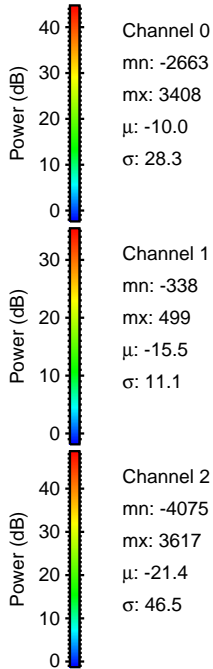
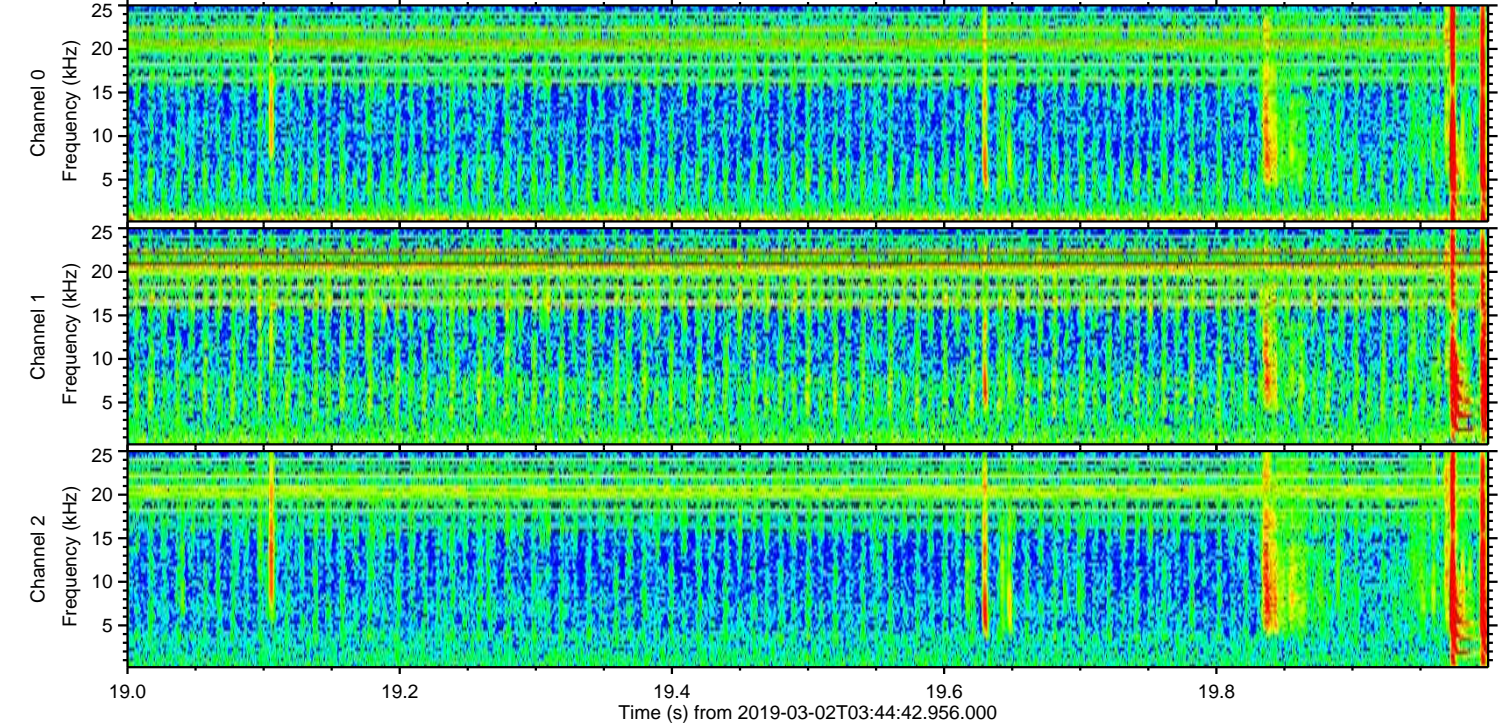
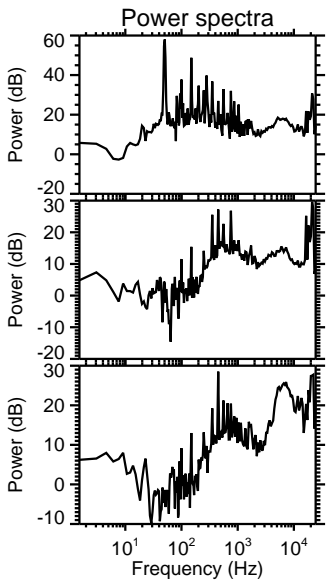
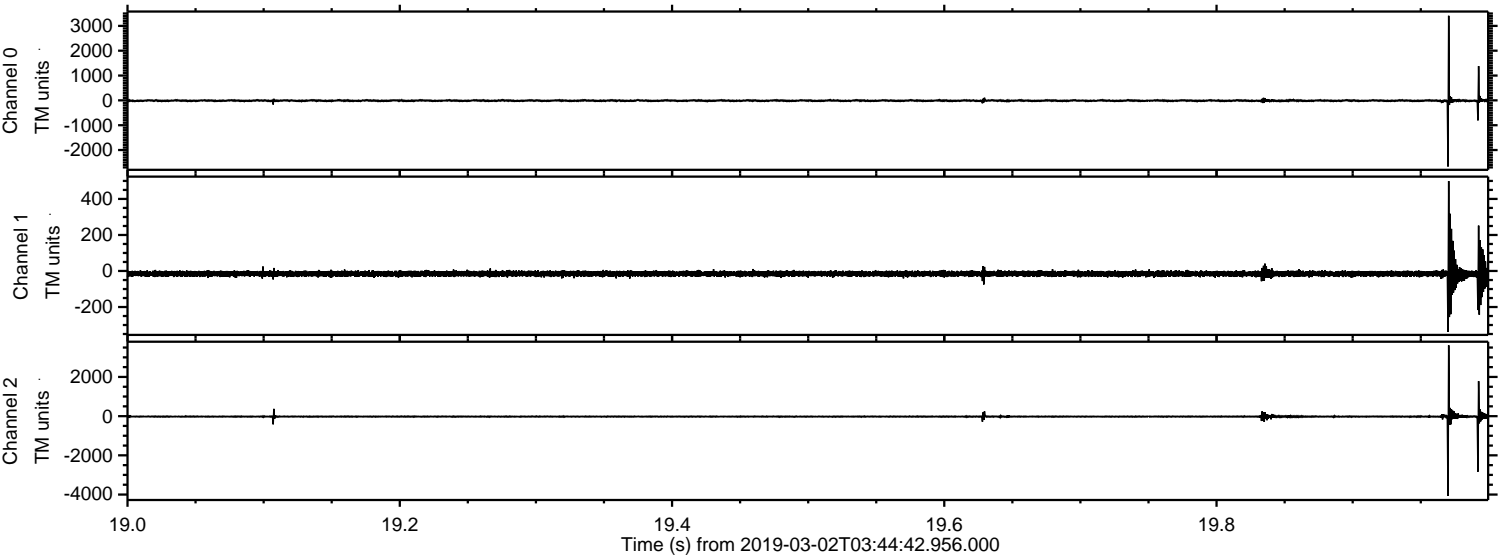

Processed Sat Mar 2 04:52:51 2019 by ELM ver.2012-10-06 from 001\_\_elm20190302\_034441\_\_dat00.bin

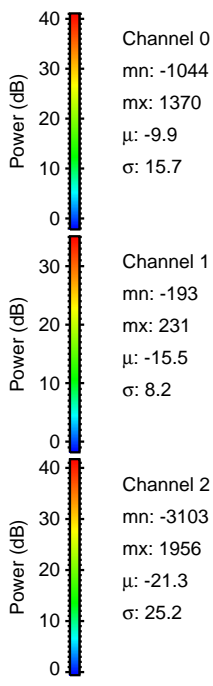
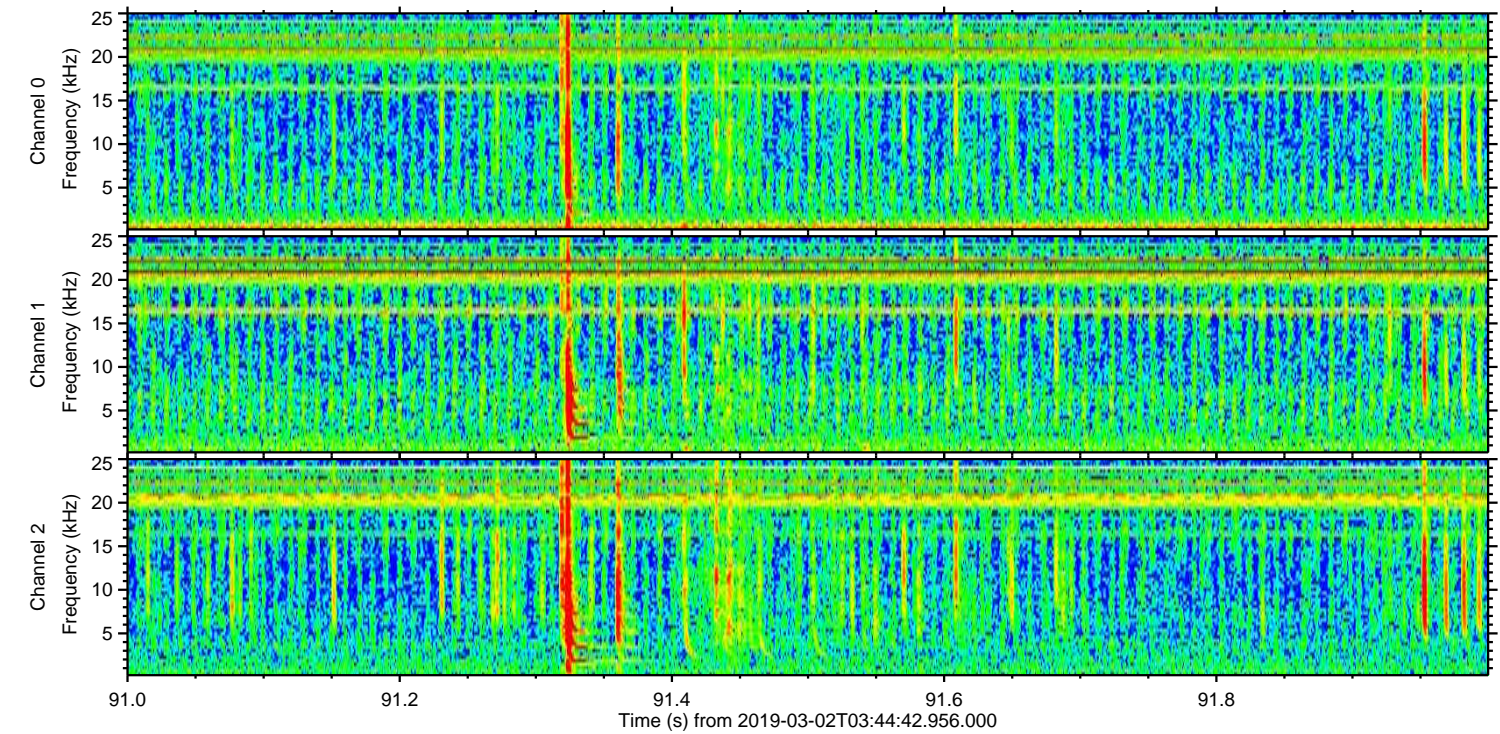
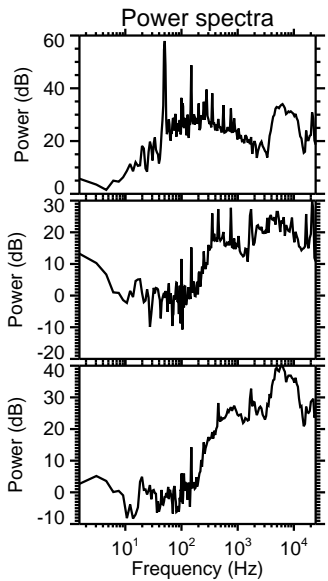
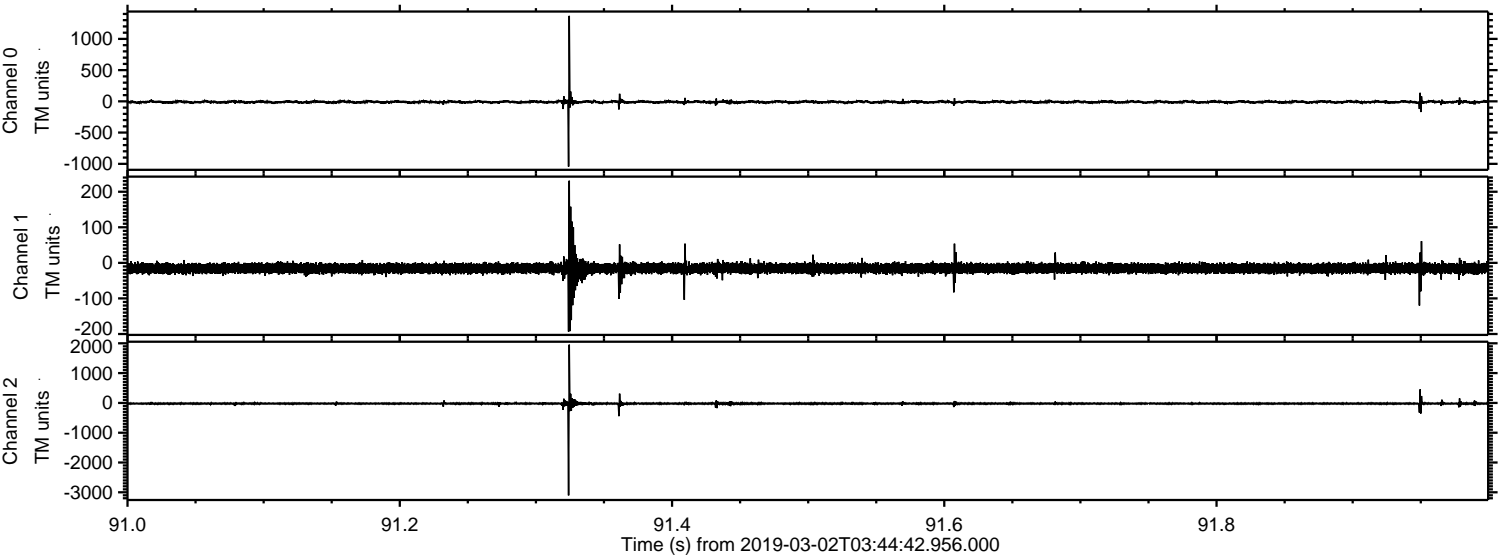

ELMAVAN 3D WAVEFORMS (Measured data sampled at 50 kHz) 51000 packets of 144 samples from 2019-03-02T03:44:42.956.000. Part 127/147

Processed Sat Mar 2 04:52:52 2019 by ELM ver.2012-10-06 from 001\_\_elm20190302\_034441\_\_dat00.bin

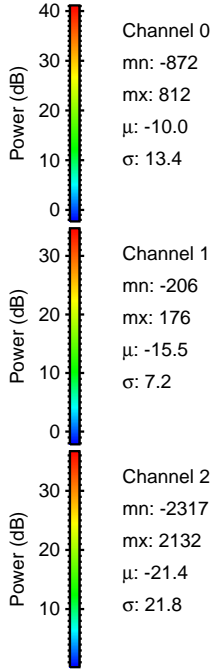
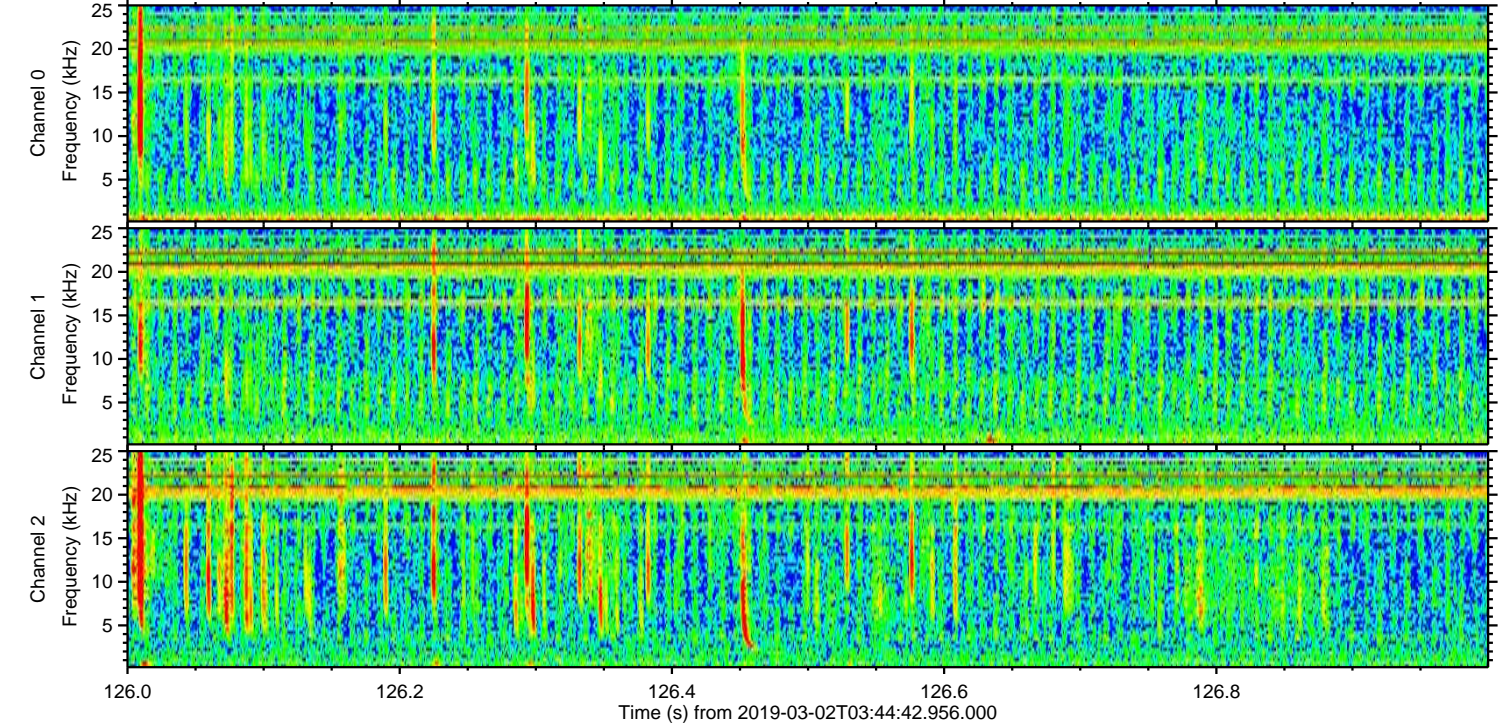
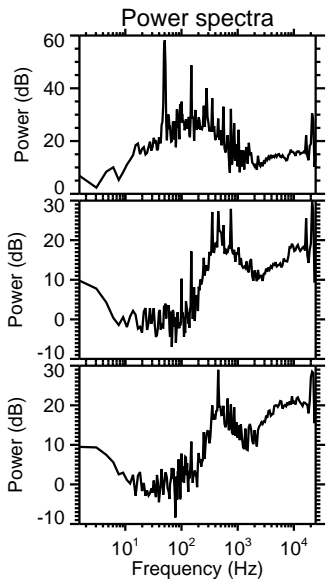
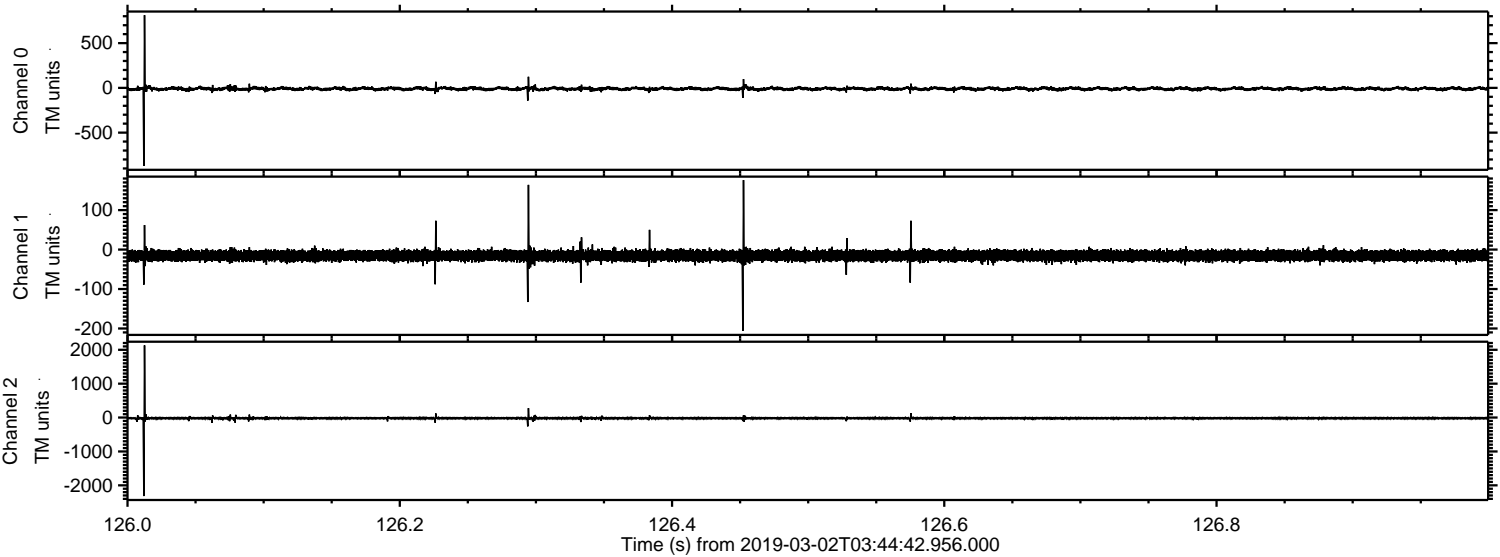

Processed Sat Mar 2 04:52:53 2019 by ELM ver.2012-10-06 from 001\_\_elm20190302\_034441\_\_dat00.bin

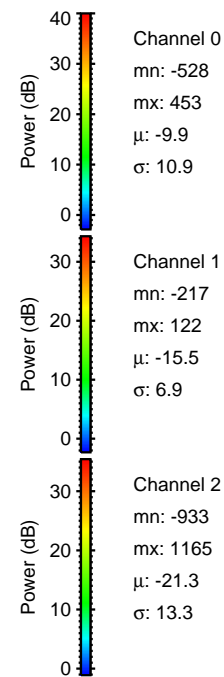
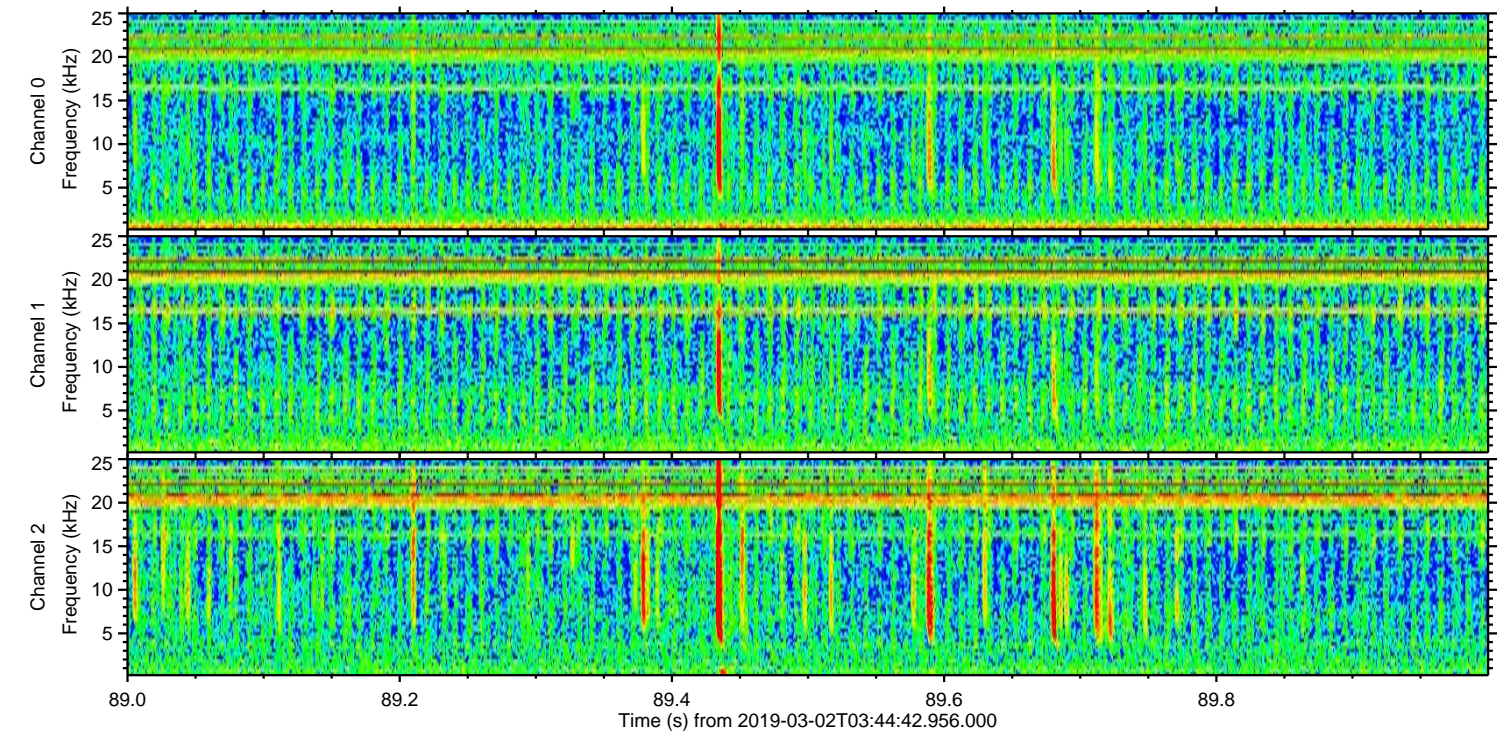
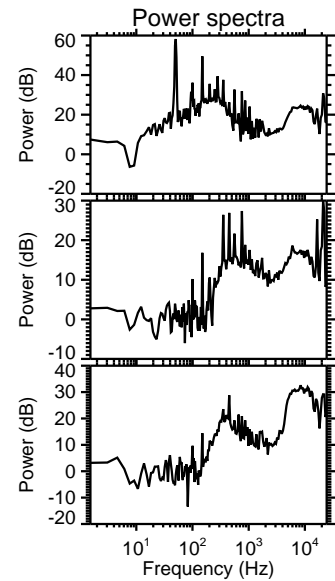
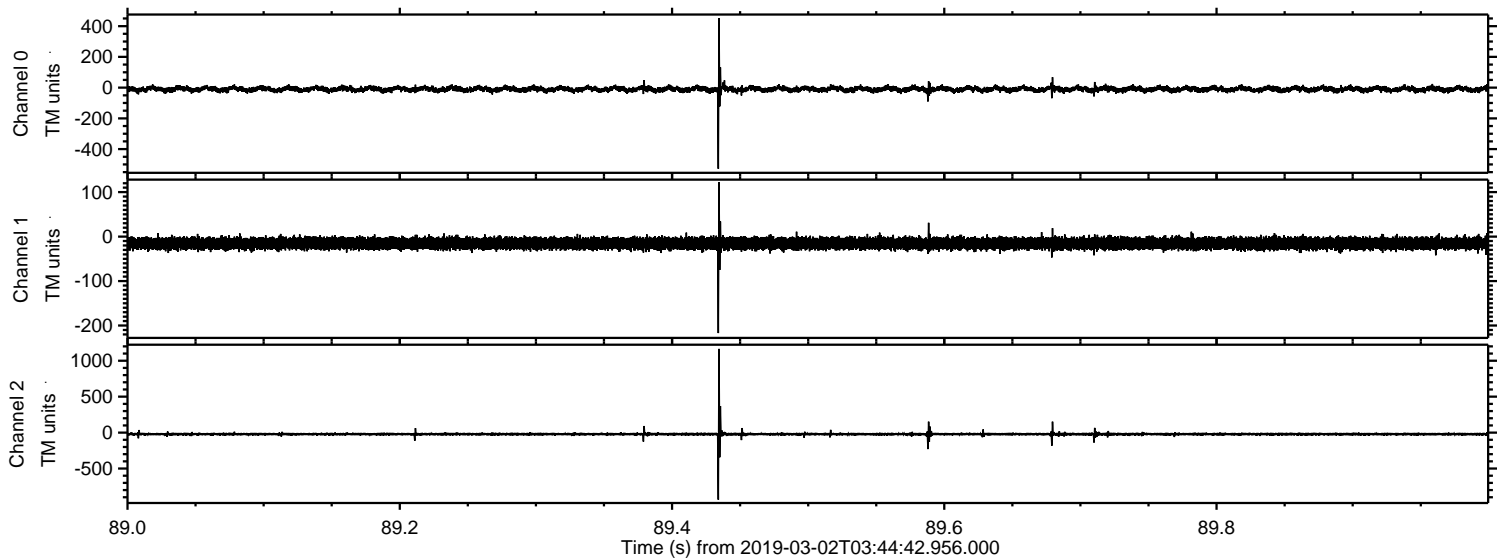

ELMAVAN 3D WAVEFORMS (Measured data sampled at 50 kHz) 51000 packets of 144 samples from 2019-03-02T03:44:42.956.000. Part 130/147

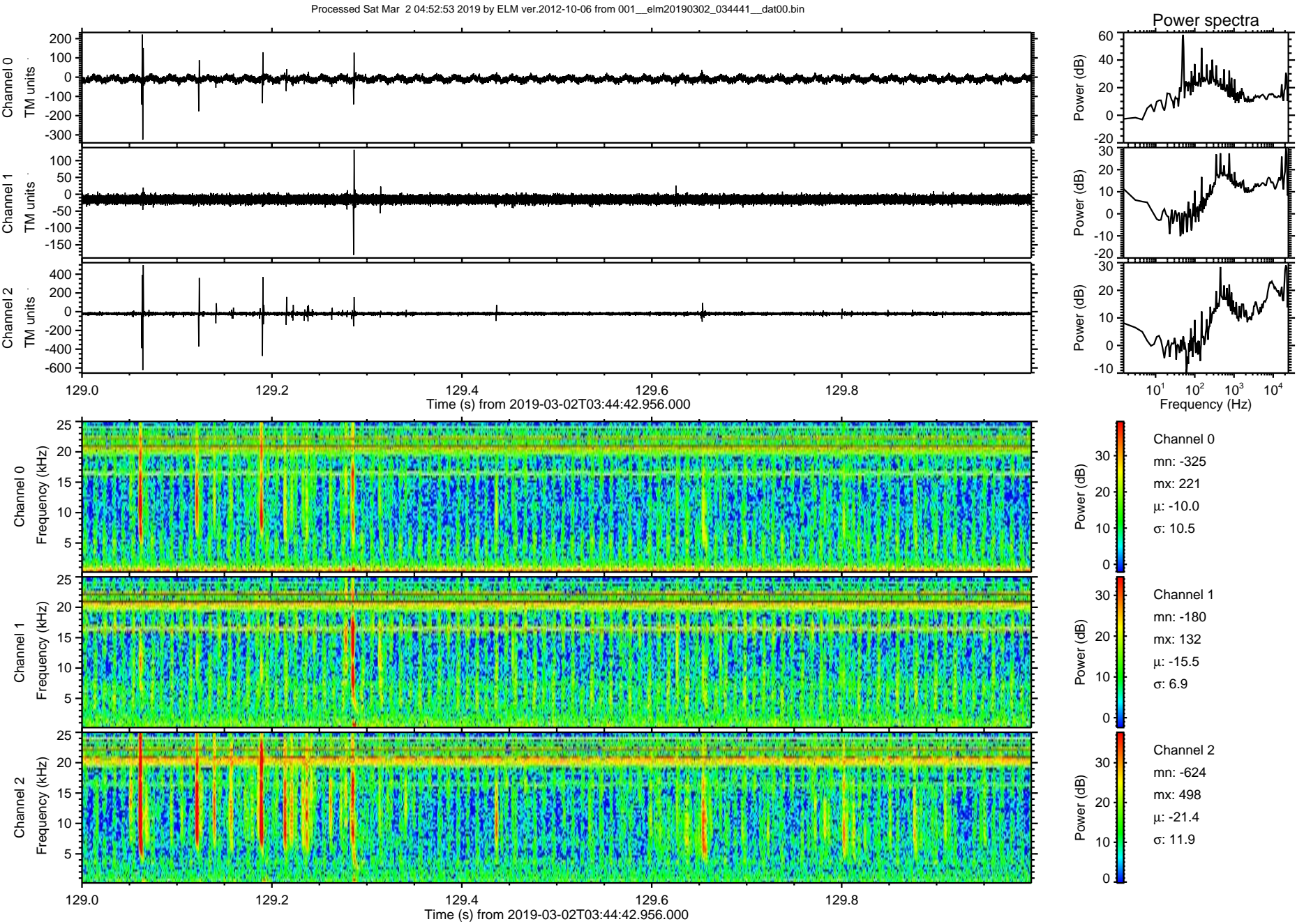

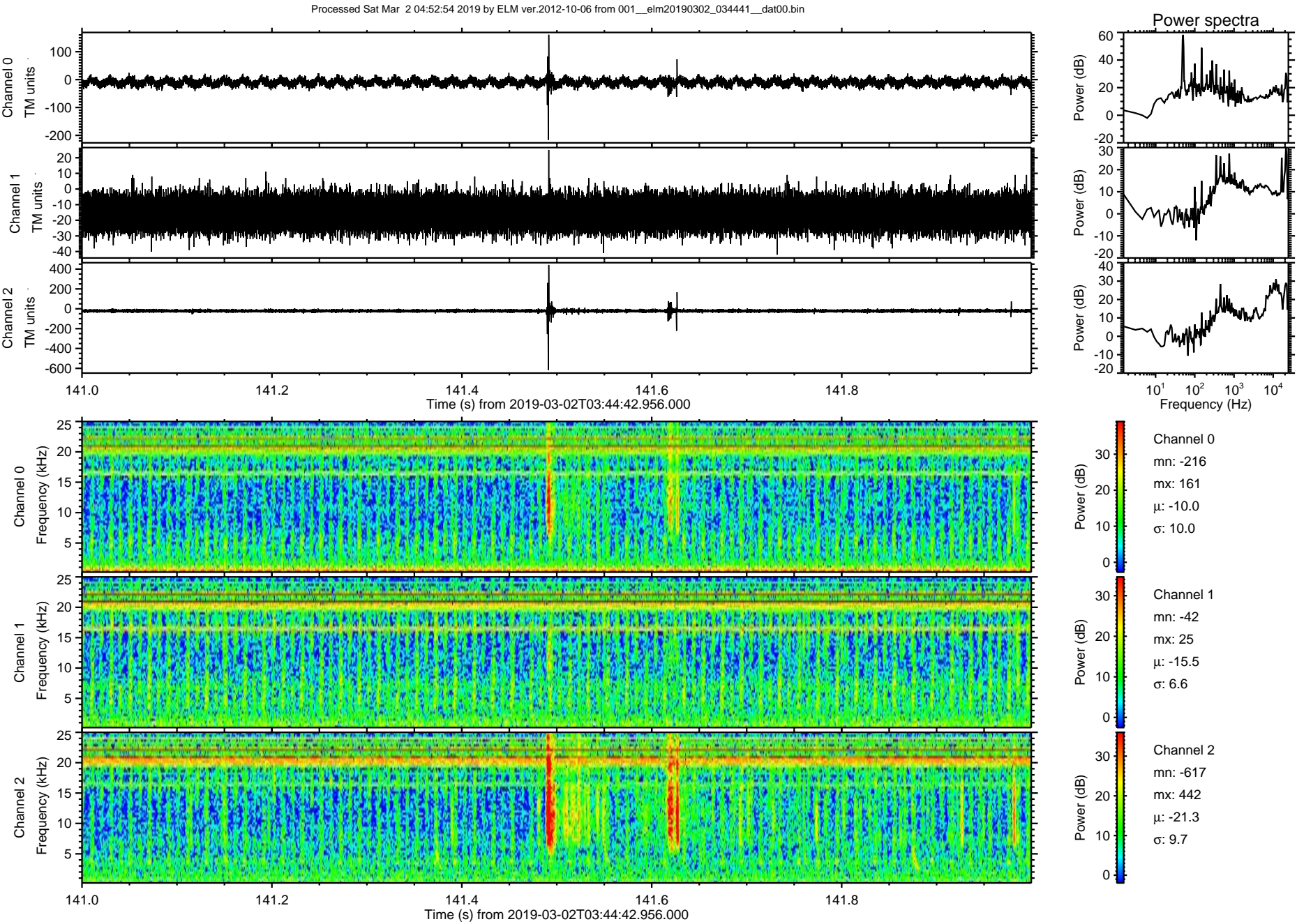

Processed Sat Mar 2 04:52:55 2019 by ELM ver.2012-10-06 from 001\_\_elm20190302\_034441\_\_dat00.bin

