

ELMAVAN 3D WAVEFORMS (Measured data sampled at 50 kHz) 51000 packets of 144 samples from 2019-02-27T13:21:57.959.000.

Processed Wed Feb 27 14:29:50 2019 by ELM ver.2012-10-06 from 001__elm20190227_132156__dat00.bin

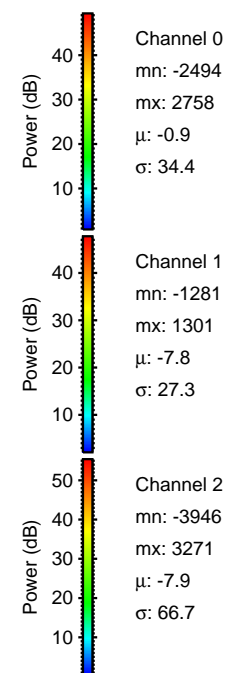

Processed Wed Feb 27 14:29:56 2019 by ELM ver.2012-10-06 from 001__elm20190227_132156__dat00.bin

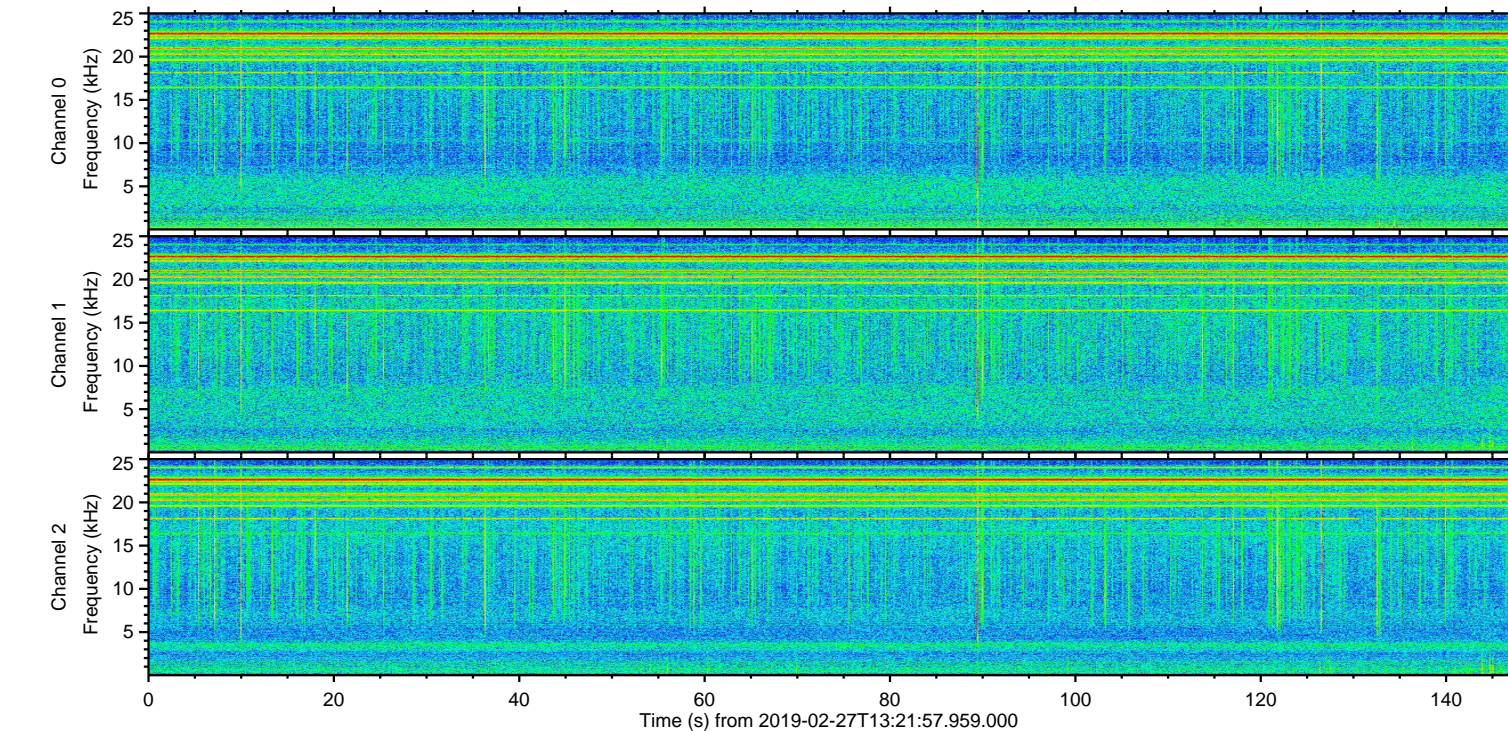
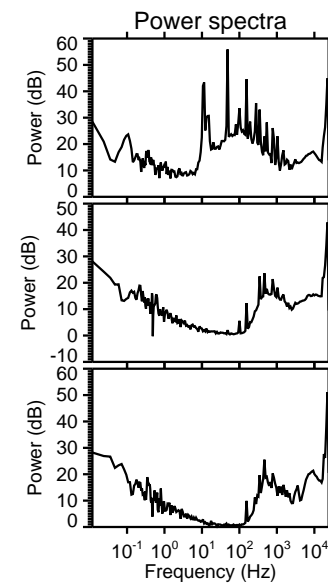
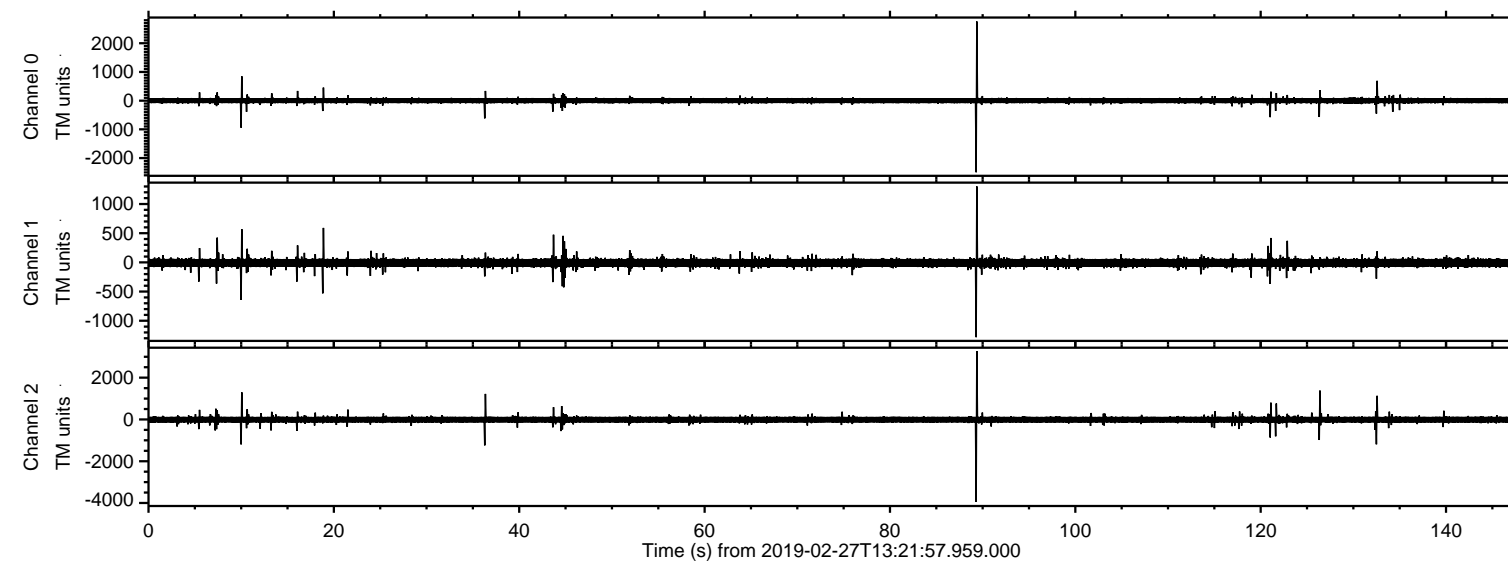
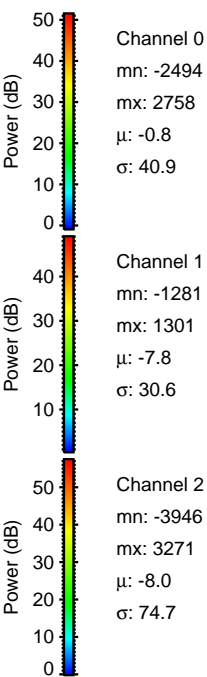
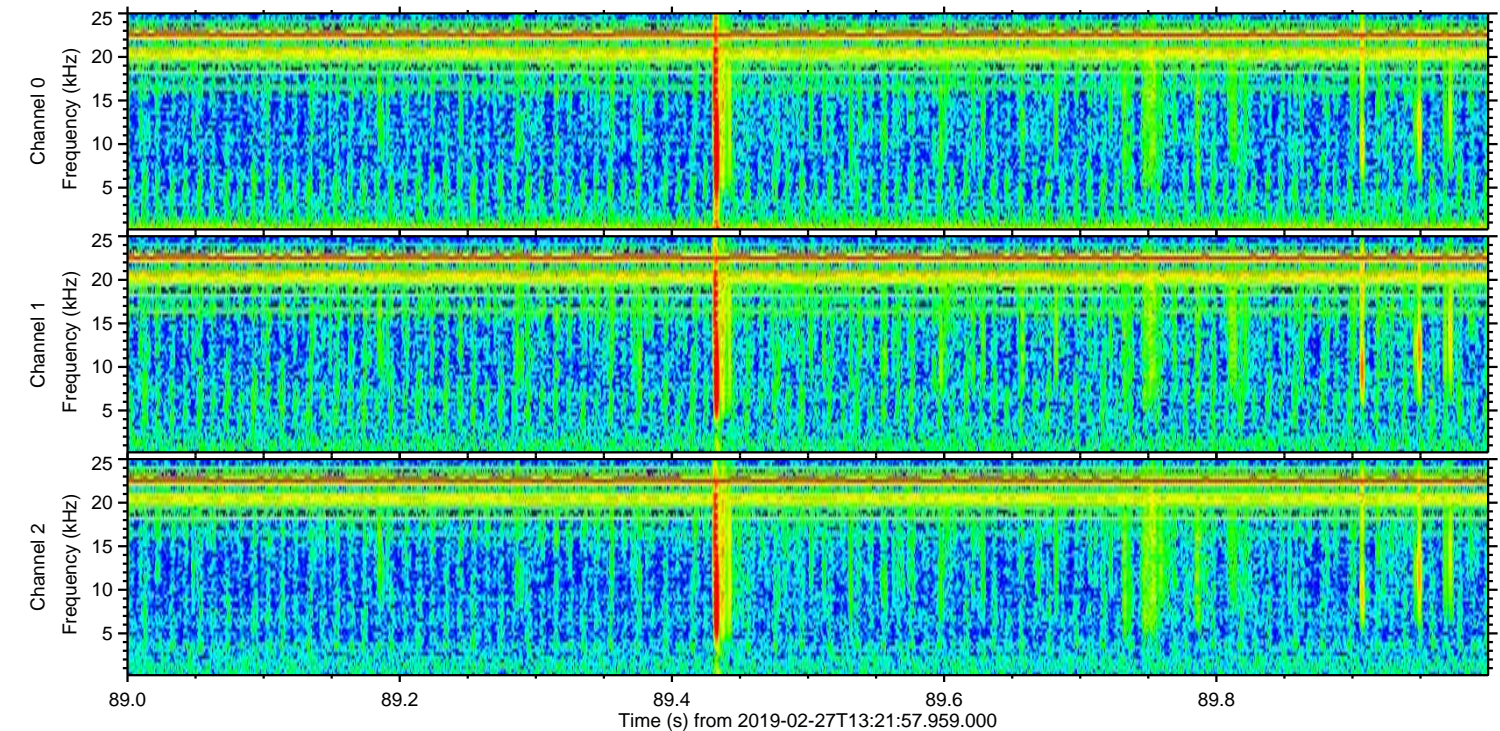
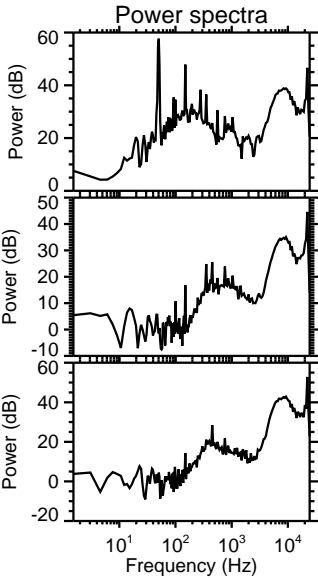
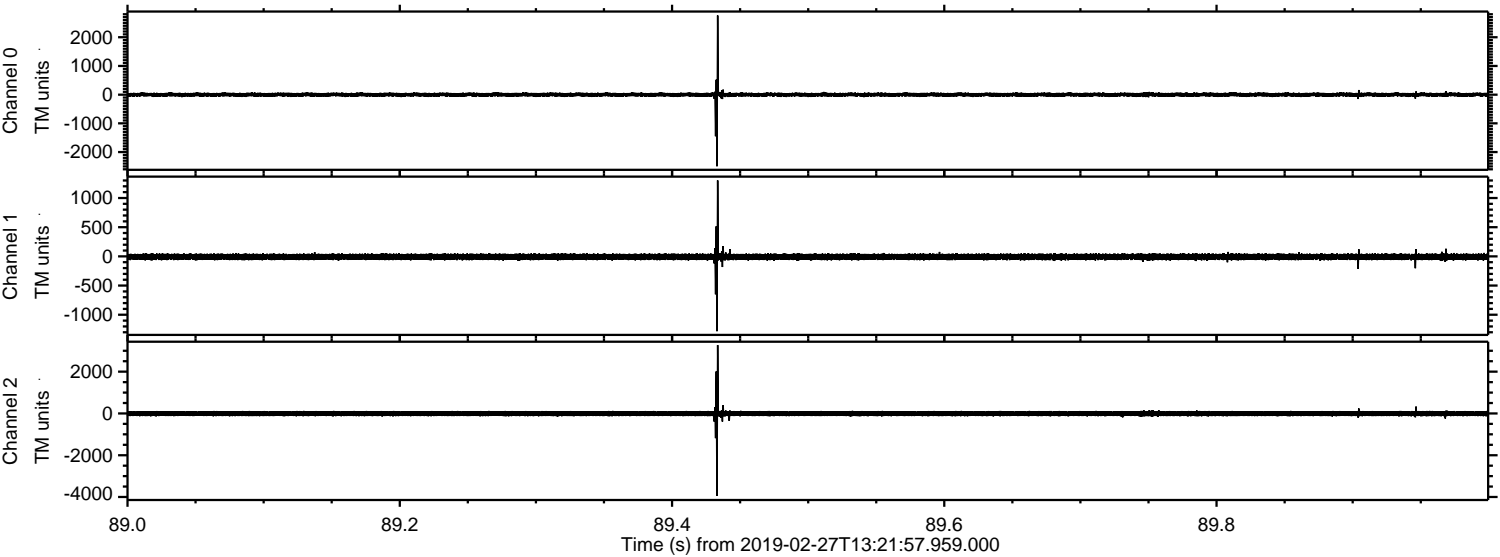

ELMAVAN 3D WAVEFORMS (Measured data sampled at 50 kHz) 51000 packets of 144 samples from 2019-02-27T13:21:57.959.000. Part 127/147

Processed Wed Feb 27 14:29:56 2019 by ELM ver.2012-10-06 from 001__elm20190227_132156__dat00.bin

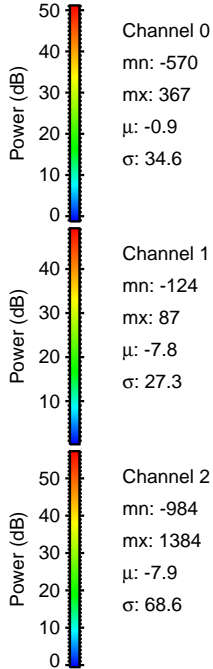
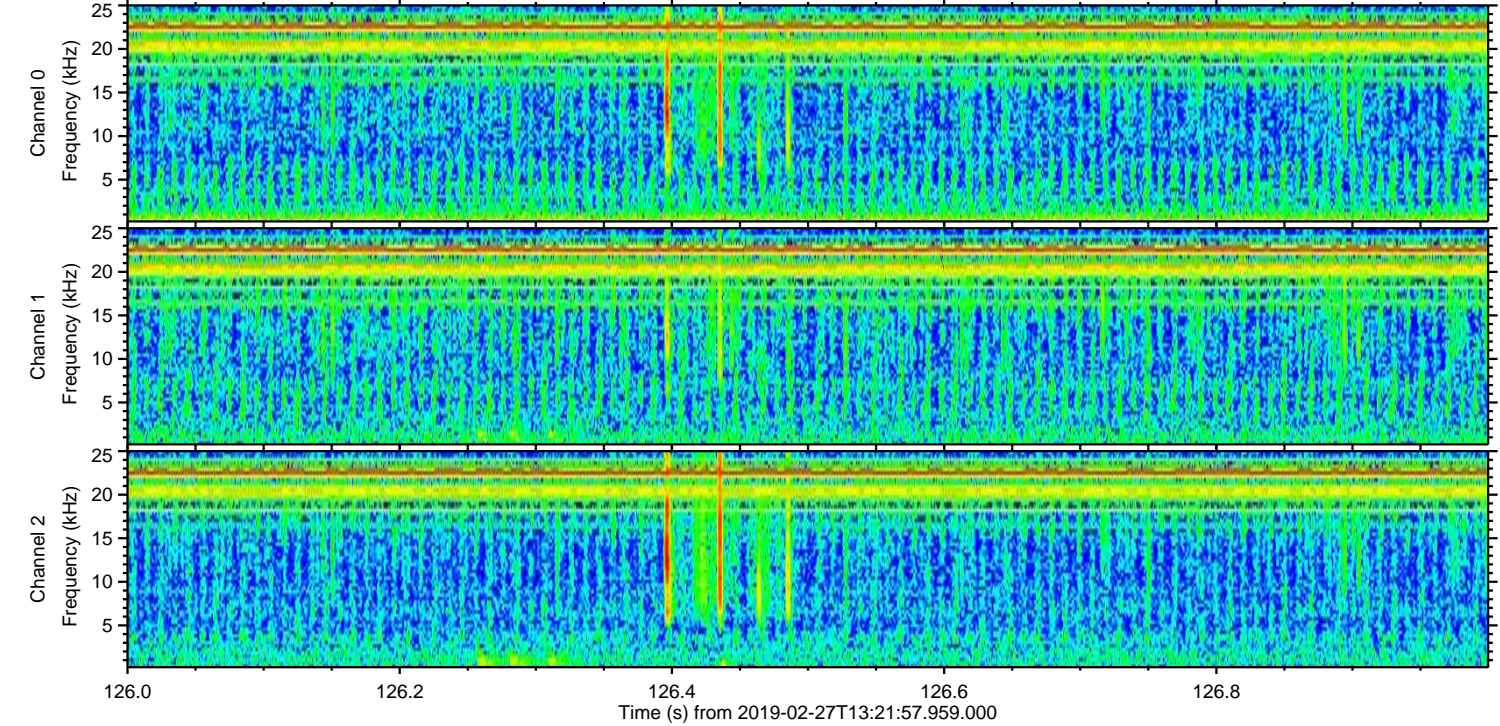
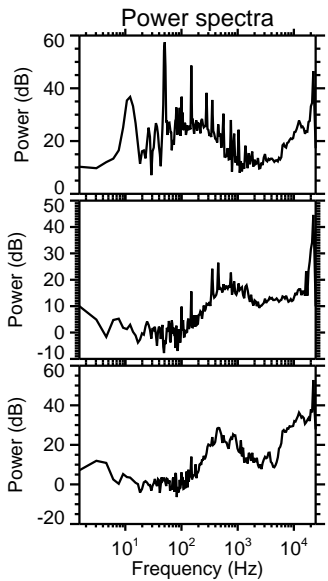
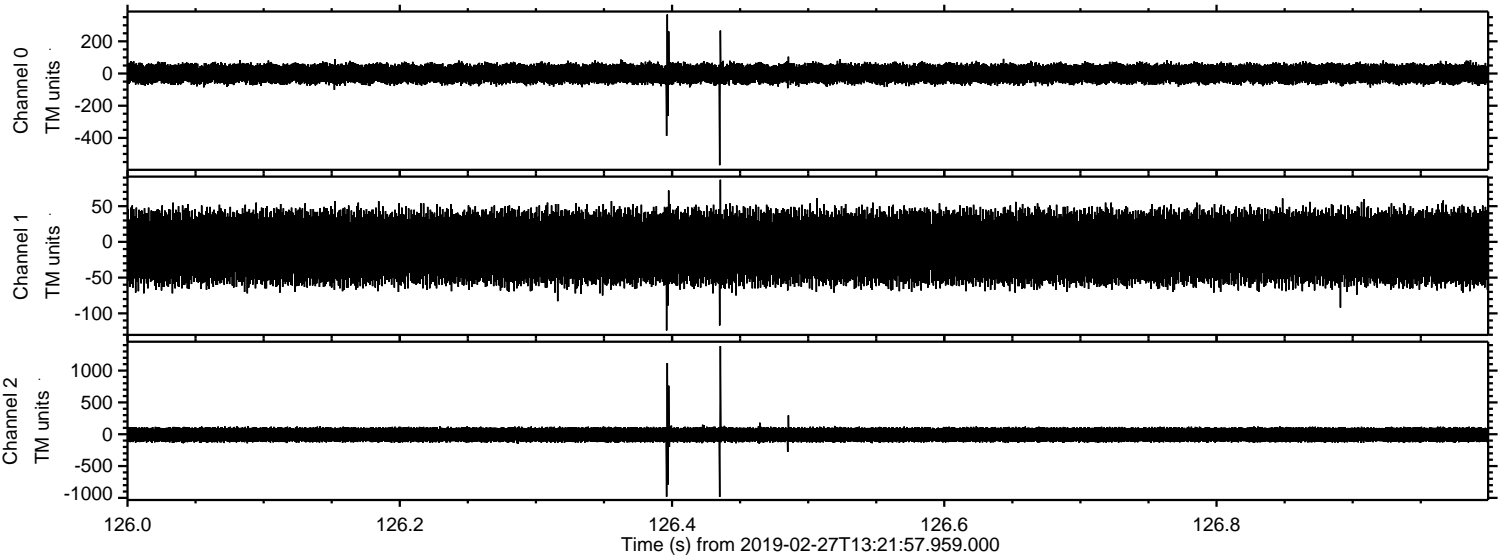

Processed Wed Feb 27 14:29:57 2019 by ELM ver.2012-10-06 from 001__elm20190227_132156__dat00.bin

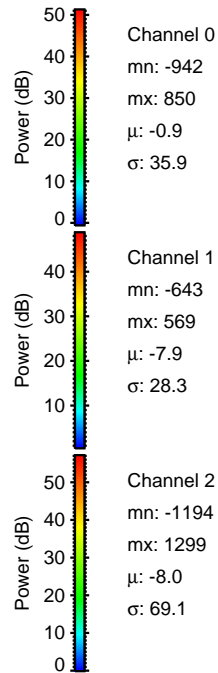
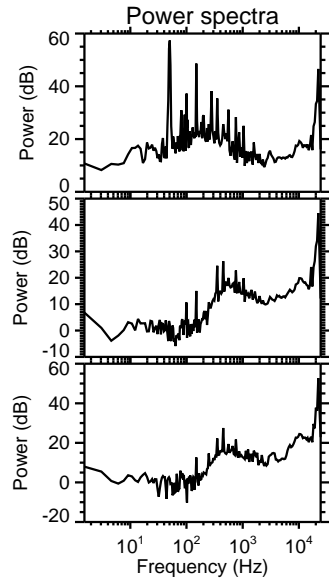
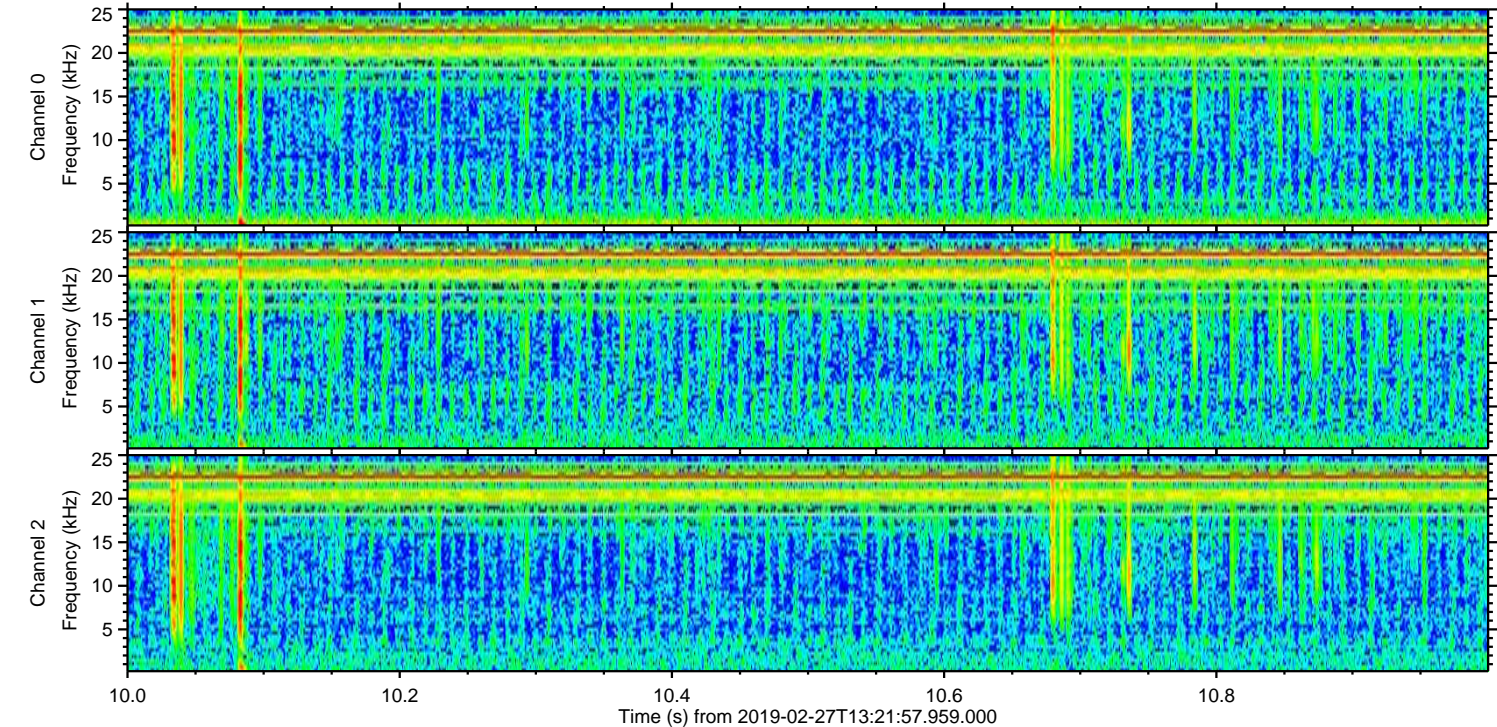
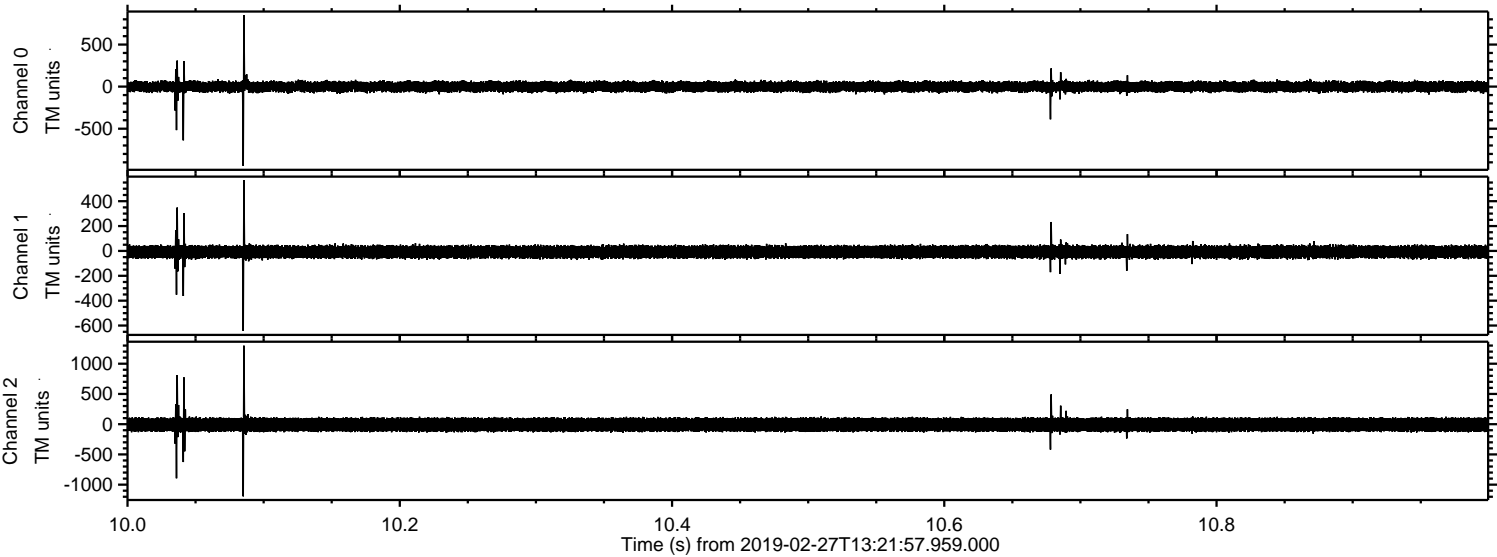

Channel 0
mn: -942
mx: 850
 μ : -0.9
 σ : 35.9

Channel 1
mn: -643
mx: 569
 μ : -7.9
 σ : 28.3

Channel 2
mn: -1194
mx: 1299
 μ : -8.0
 σ : 69.1

ELMAVAN 3D WAVEFORMS (Measured data sampled at 50 kHz) 51000 packets of 144 samples from 2019-02-27T13:21:57.959.000. Part 37/147

Processed Wed Feb 27 14:29:58 2019 by ELM ver.2012-10-06 from 001__elm20190227_132156__dat00.bin

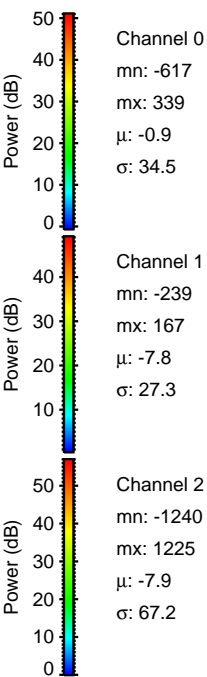
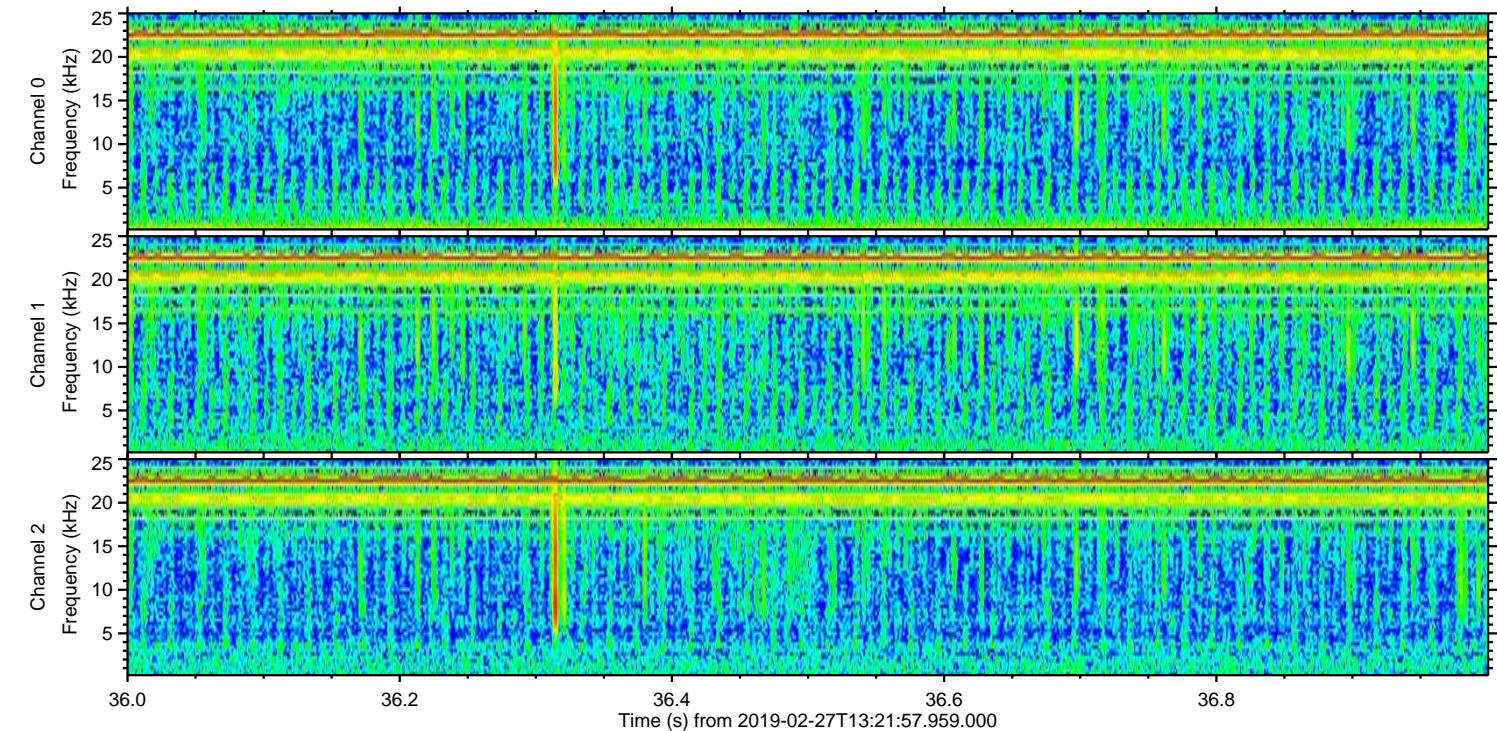
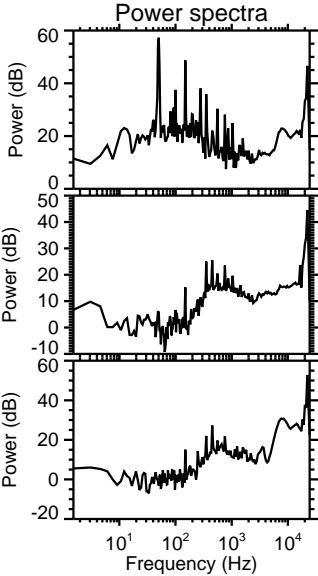
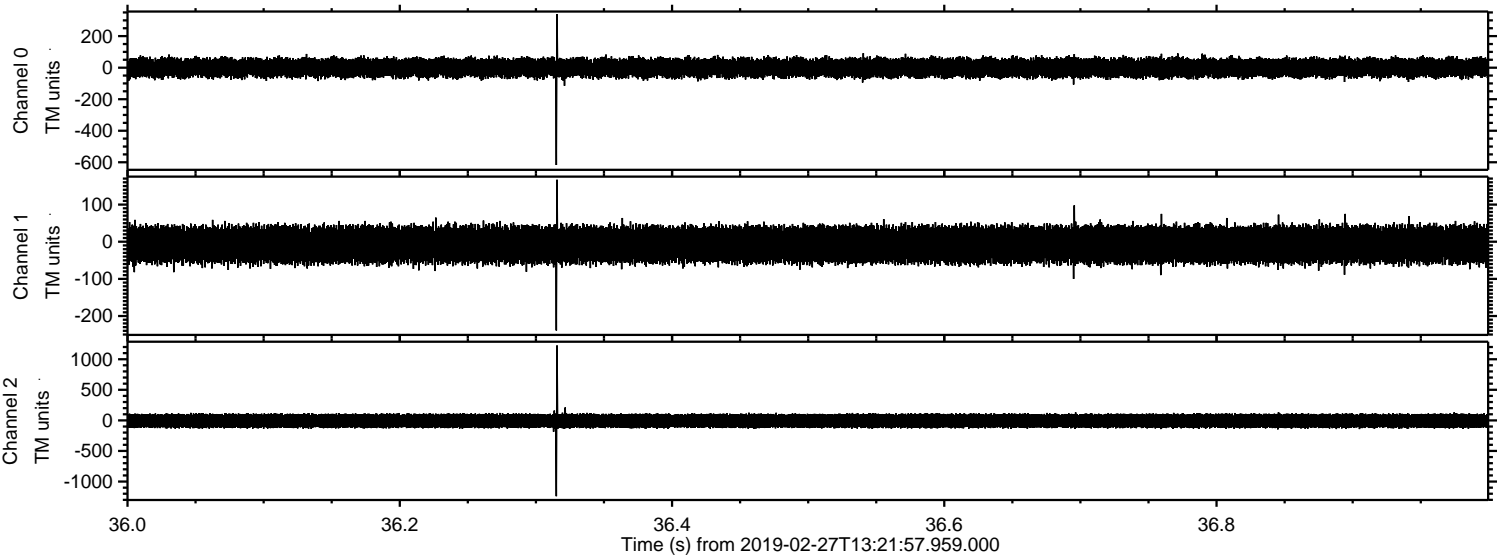

ELMAVAN 3D WAVEFORMS (Measured data sampled at 50 kHz) 51000 packets of 144 samples from 2019-02-27T13:21:57.959.000. Part 133/147

Processed Wed Feb 27 14:29:58 2019 by ELM ver.2012-10-06 from 001__elm20190227_132156__dat00.bin

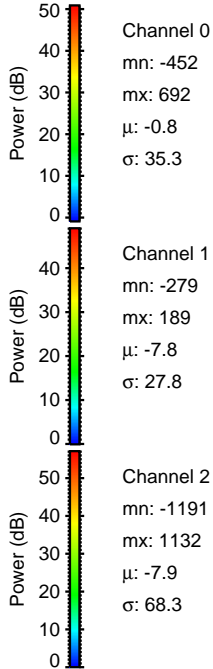
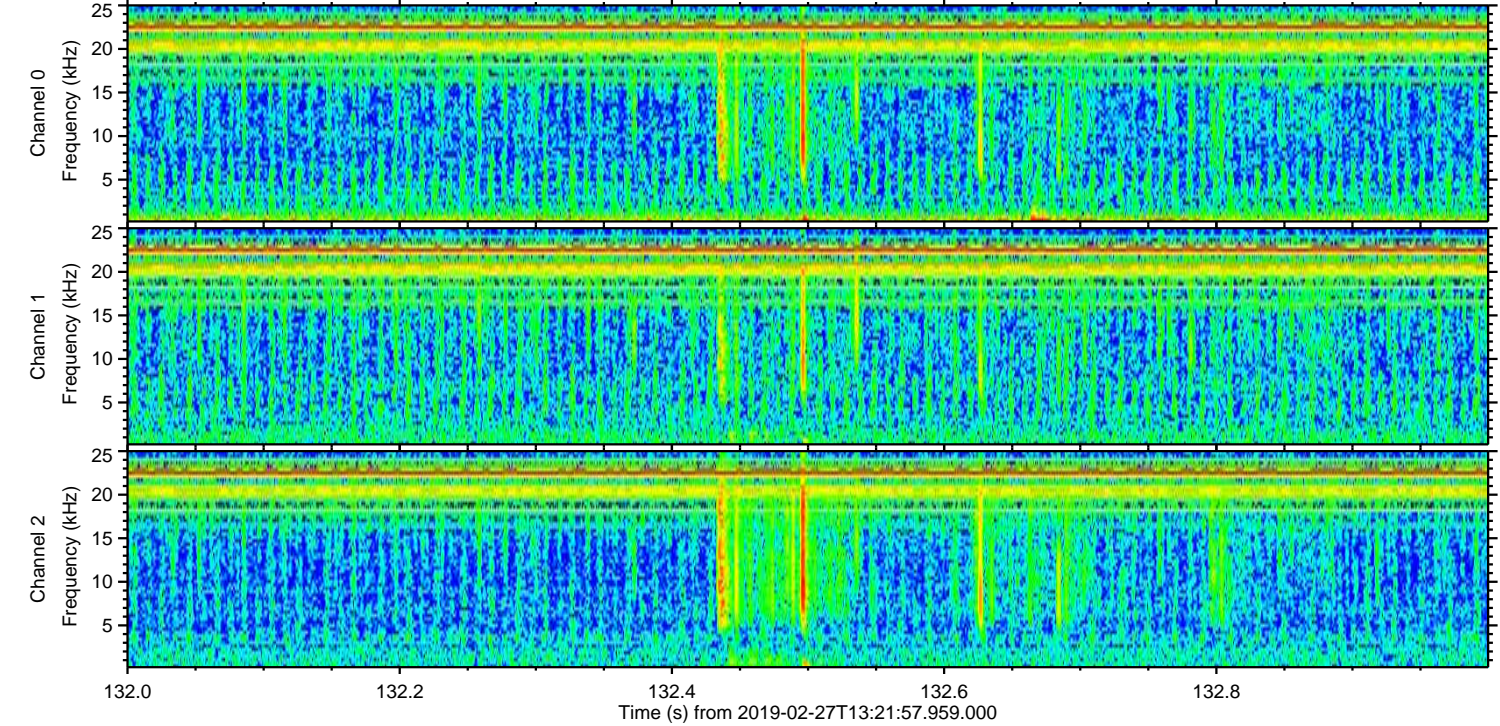
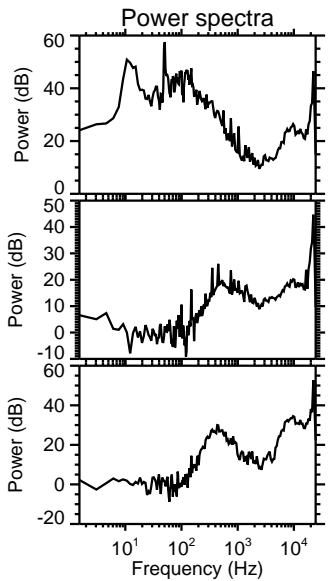
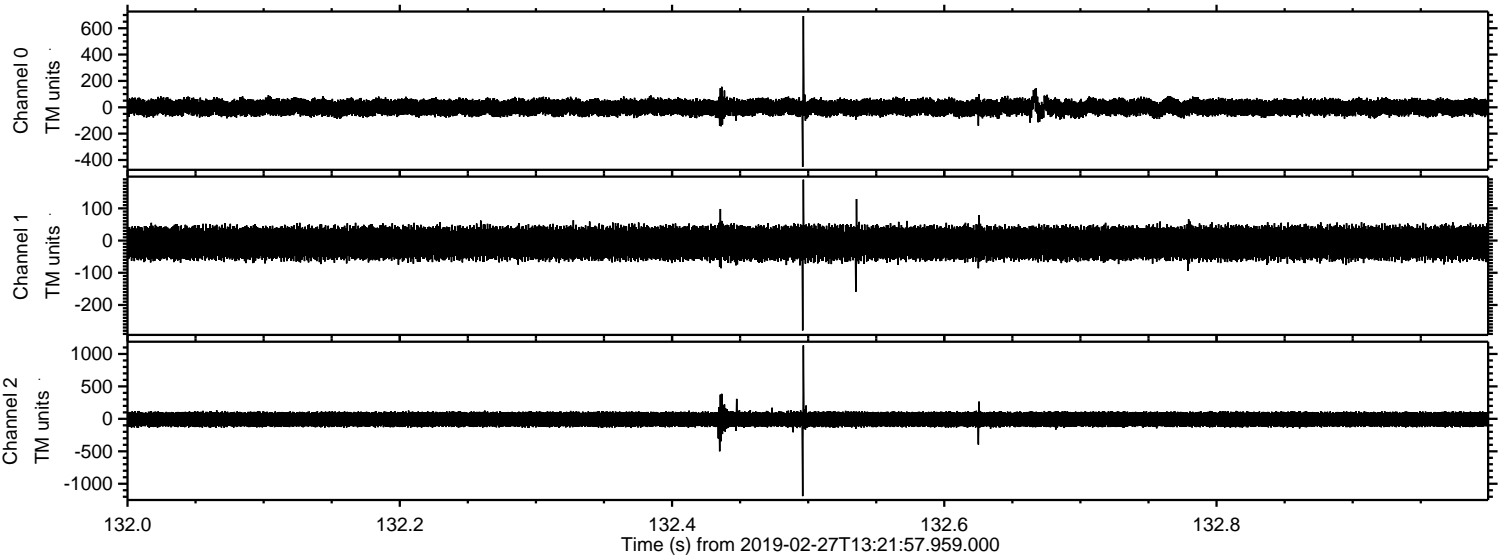

ELMAVAN 3D WAVEFORMS (Measured data sampled at 50 kHz) 51000 packets of 144 samples from 2019-02-27T13:21:57.959.000. Part 122/147

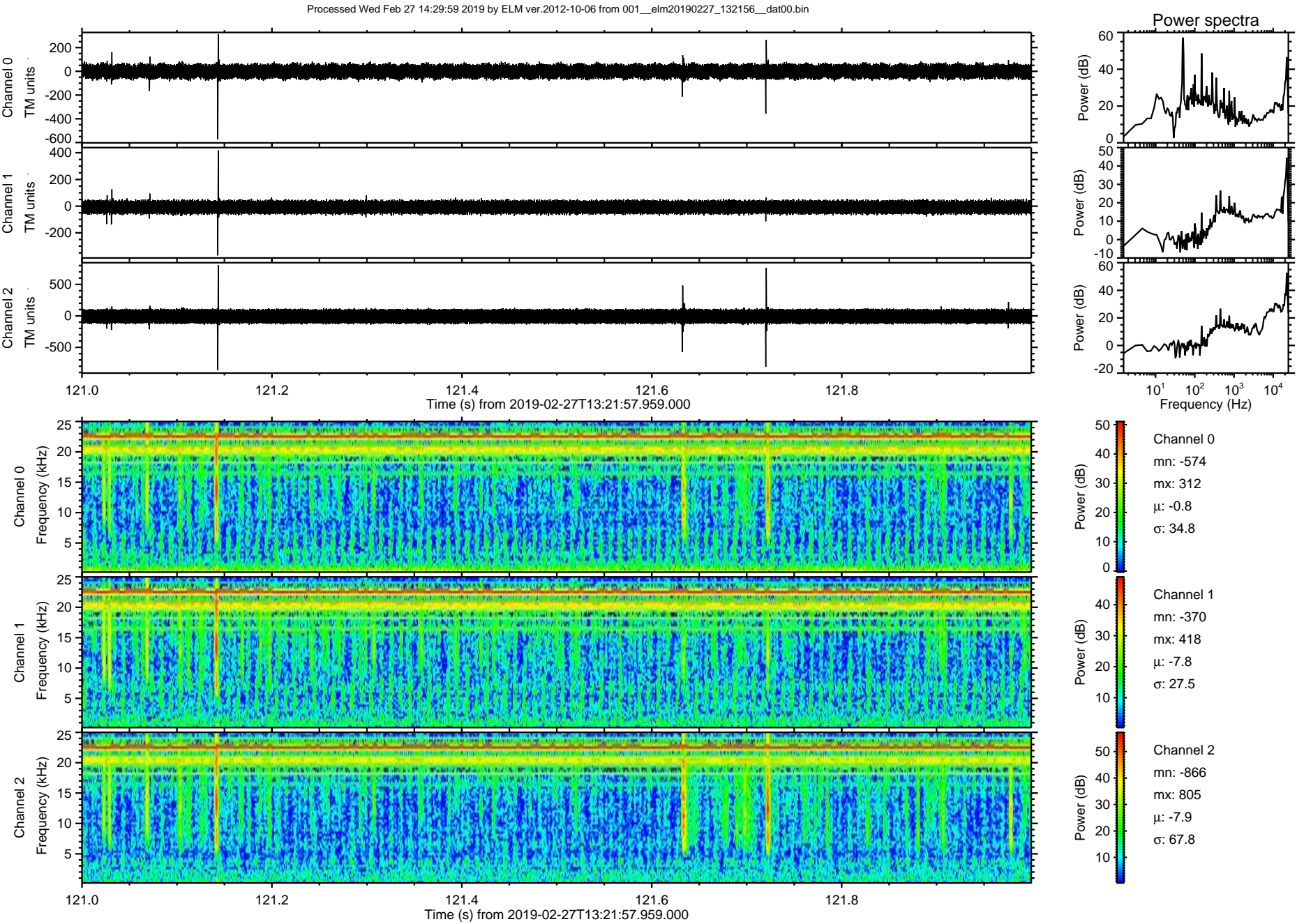

Processed Wed Feb 27 14:30:00 2019 by ELM ver.2012-10-06 from 001__elm20190227_132156__dat00.bin

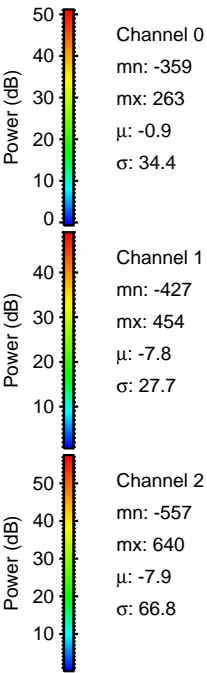
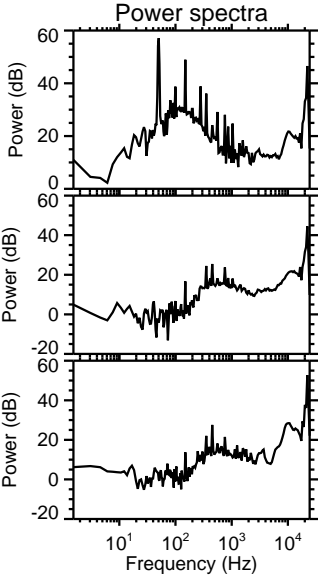
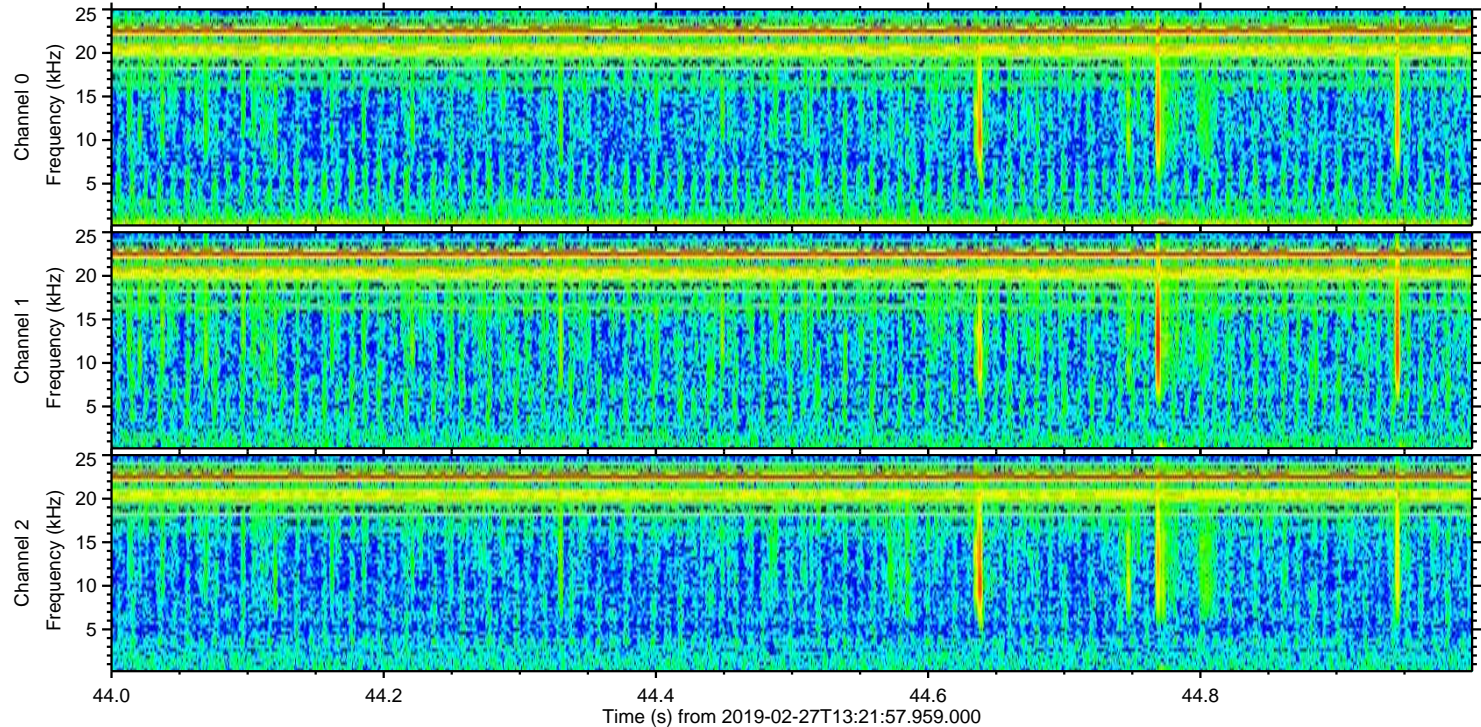
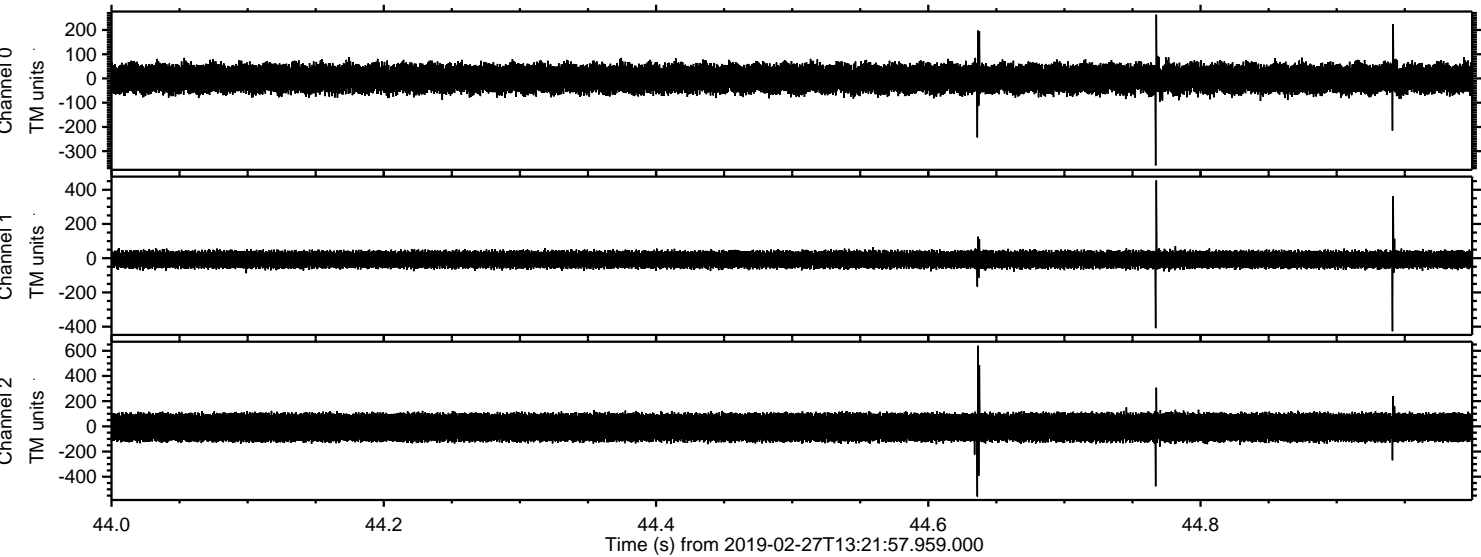

Processed Wed Feb 27 14:30:00 2019 by ELM ver.2012-10-06 from 001__elm20190227_132156__dat00.bin

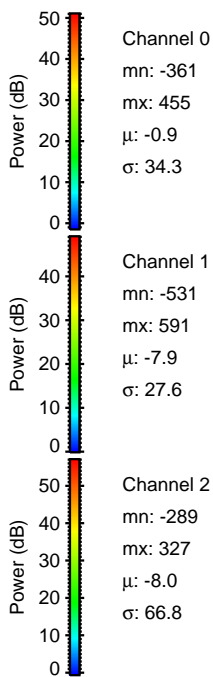
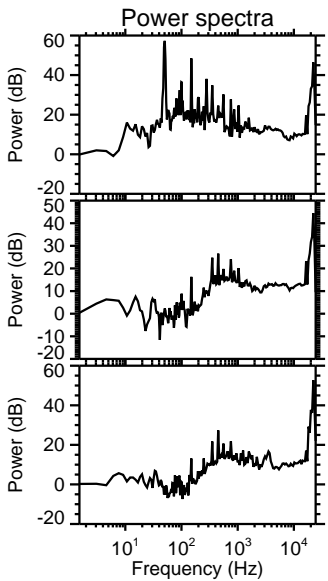
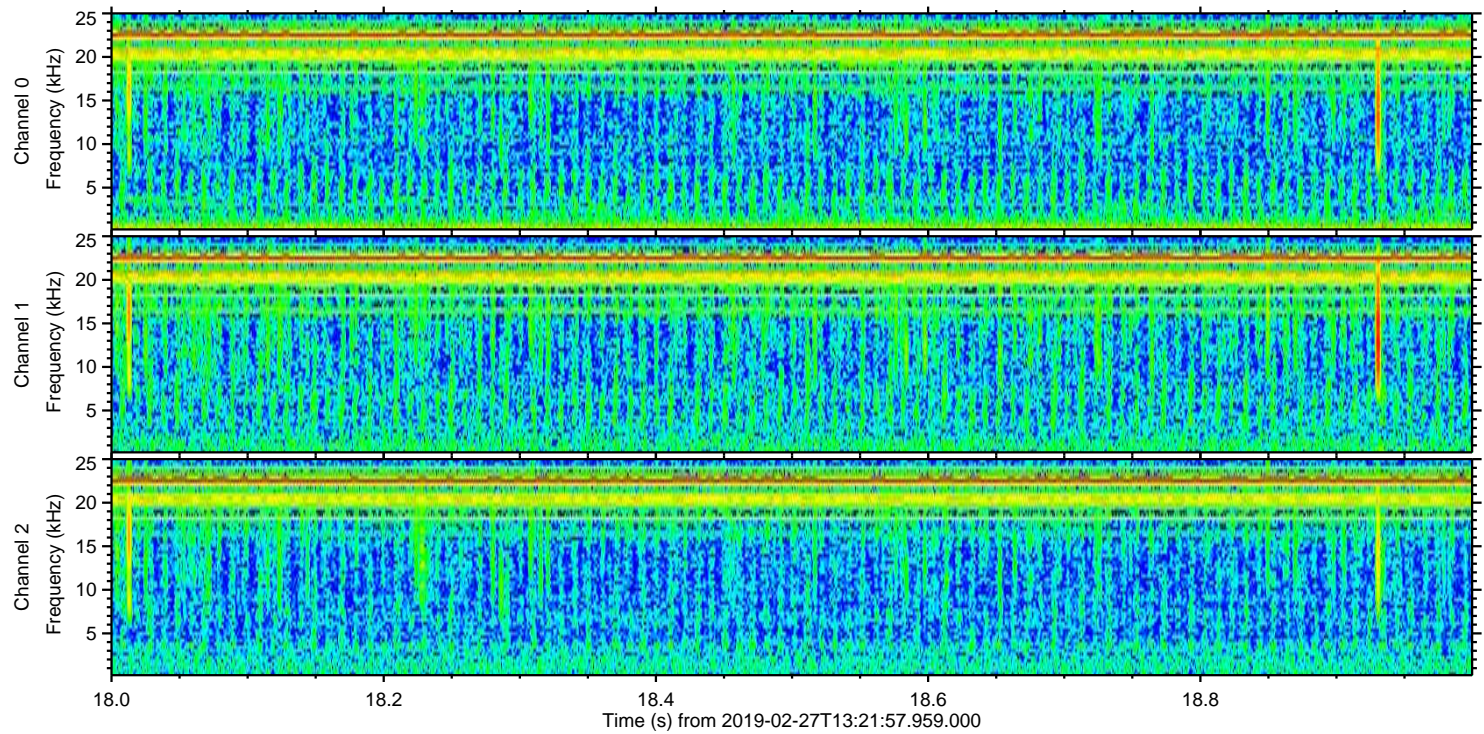
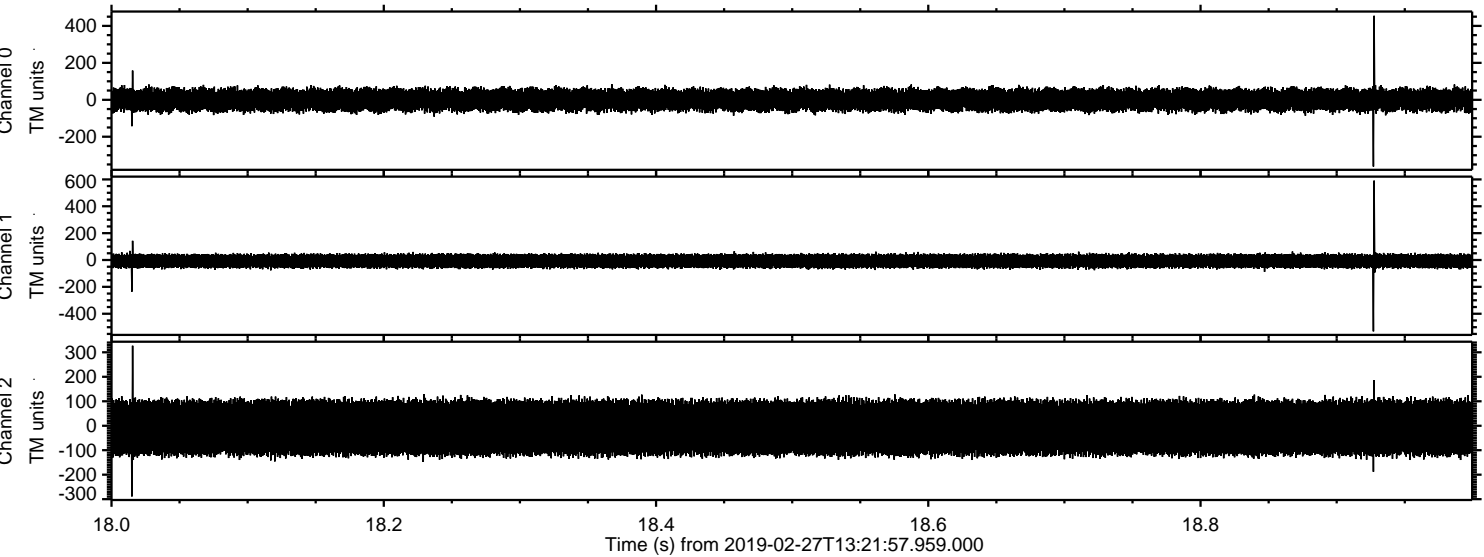

Processed Wed Feb 27 14:30:01 2019 by ELM ver.2012-10-06 from 001__elm20190227_132156__dat00.bin

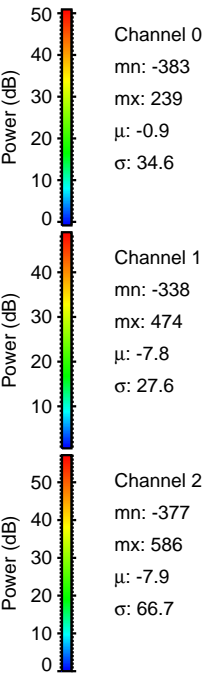
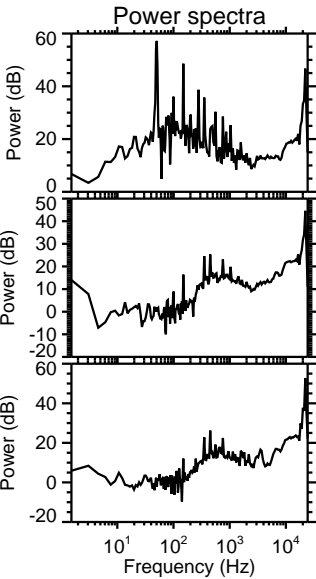
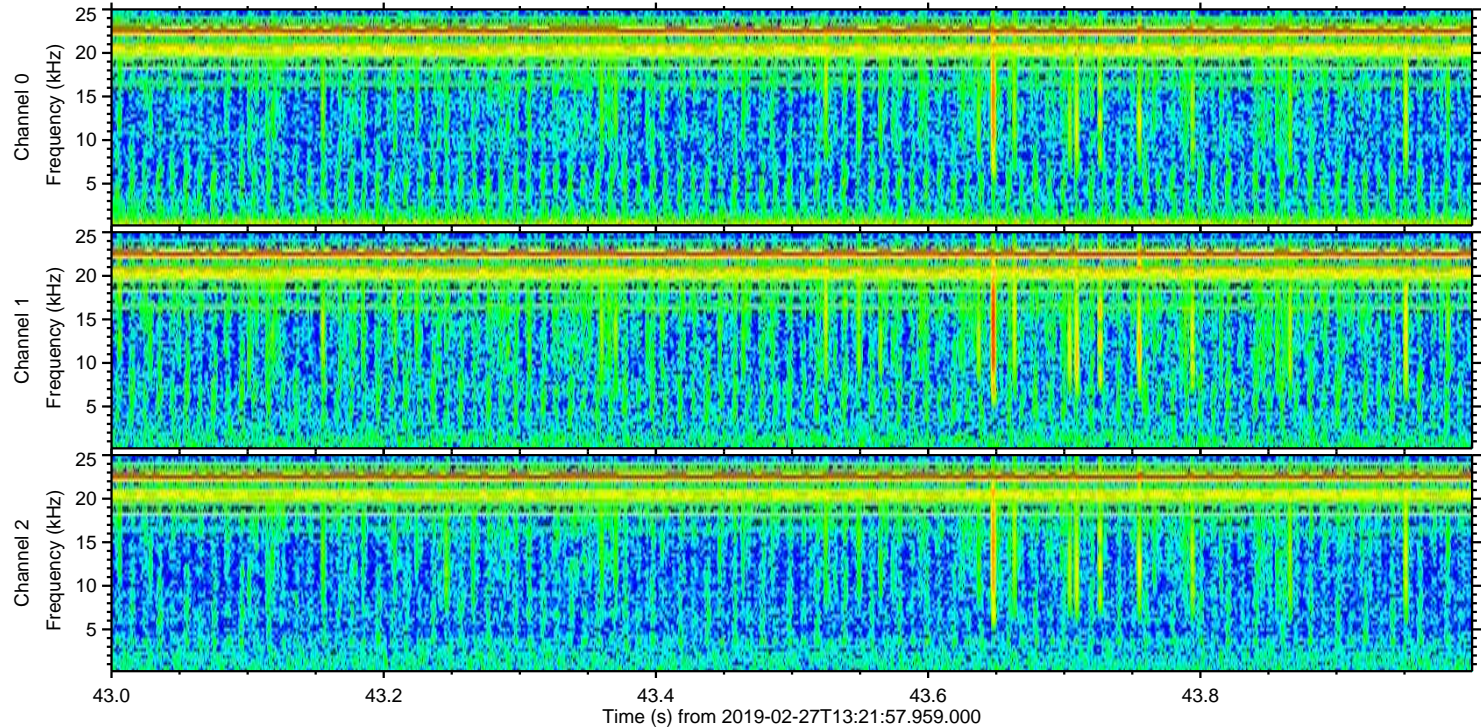
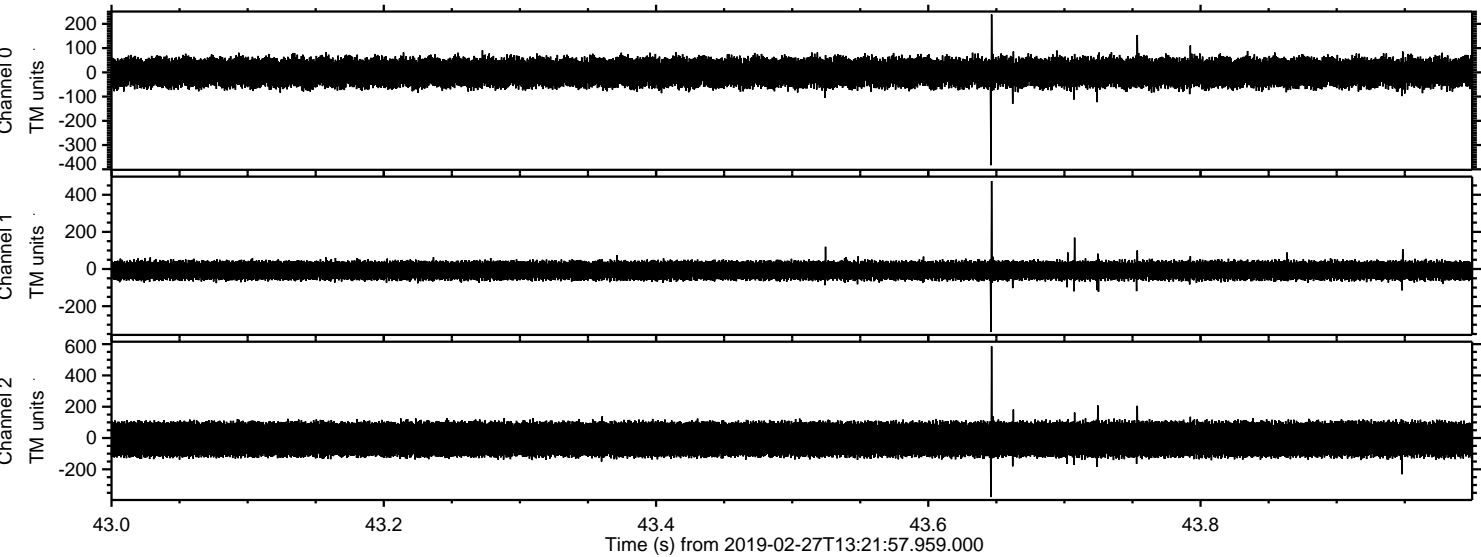

Channel 0
mn: -383
mx: 239
 μ : -0.9
 σ : 34.6

Channel 1
mn: -338
mx: 474
 μ : -7.8
 σ : 27.6

Channel 2
mn: -377
mx: 586
 μ : -7.9
 σ : 66.7

Processed Wed Feb 27 14:30:02 2019 by ELM ver.2012-10-06 from 001__elm20190227_132156__dat00.bin

