

# ELMAVAN 3D WAVEFORMS (Measured data sampled at 50 kHz) 51000 packets of 144 samples from 2019-02-27T08:46:45.824.999.

Processed Wed Feb 27 12:25:16 2019 by ELM ver.2012-10-06 from 001\_\_elm20190227\_084644\_\_dat00.bin

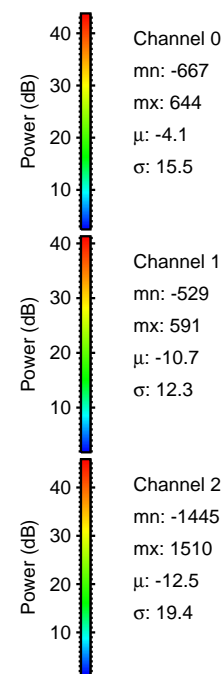

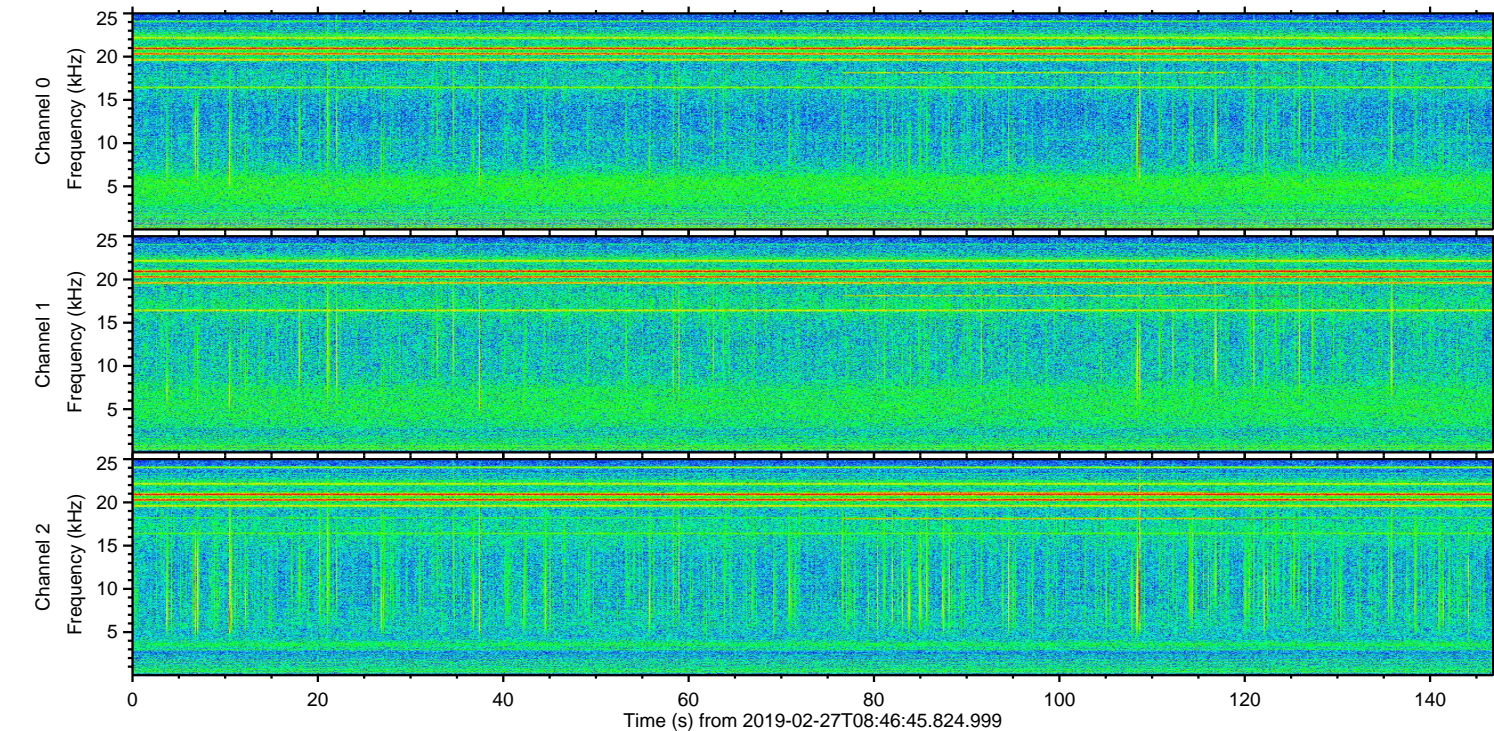
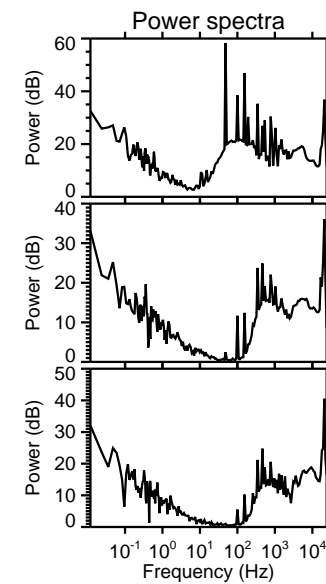
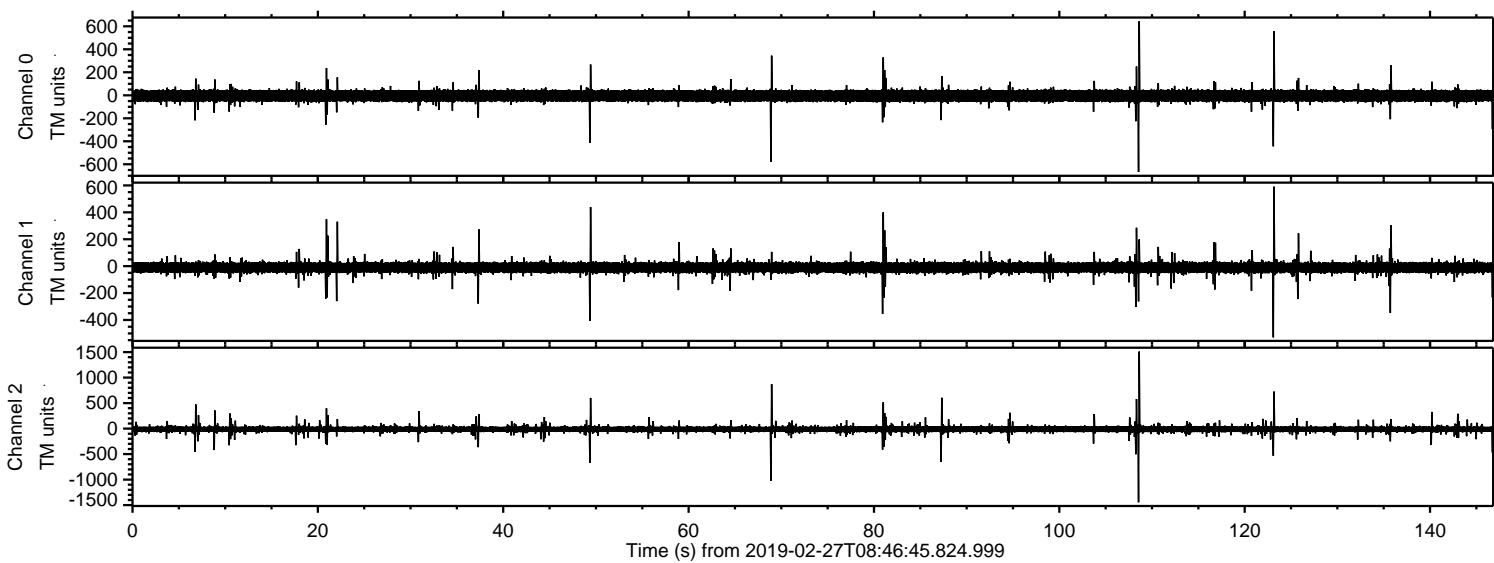

ELMAVAN 3D WAVEFORMS (Measured data sampled at 50 kHz) 51000 packets of 144 samples from 2019-02-27T08:46:45.824.999. Part 109/147

Processed Wed Feb 27 12:25:22 2019 by ELM ver.2012-10-06 from 001\_\_elm20190227\_084644\_\_dat00.bin

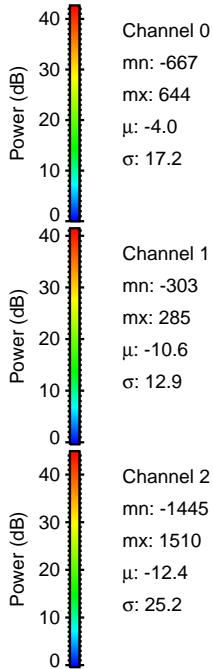
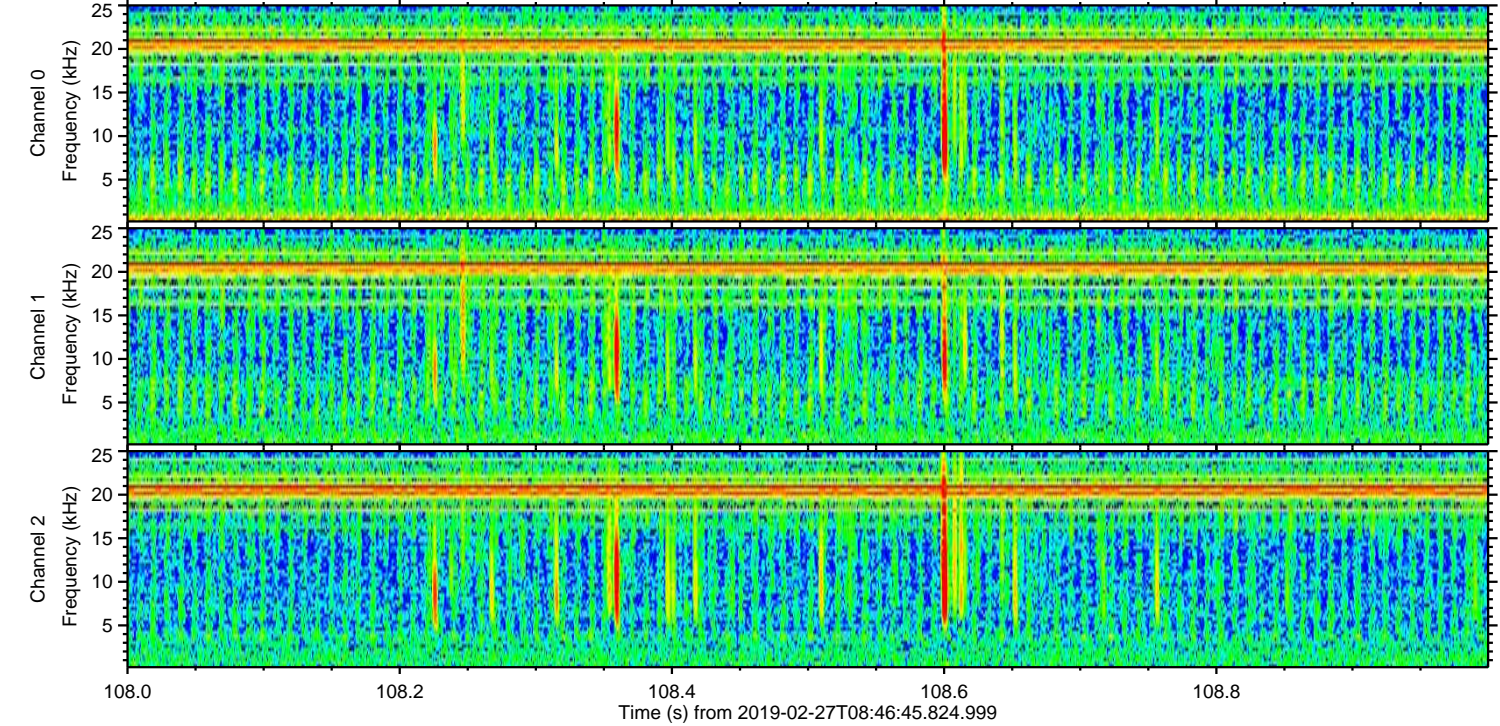
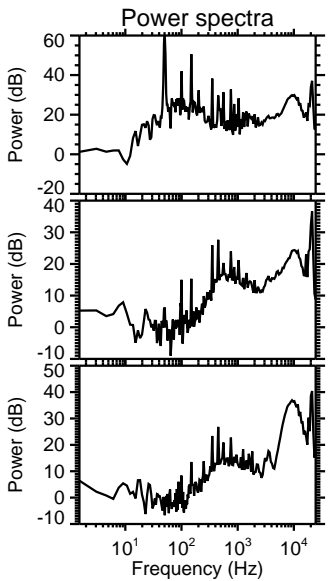
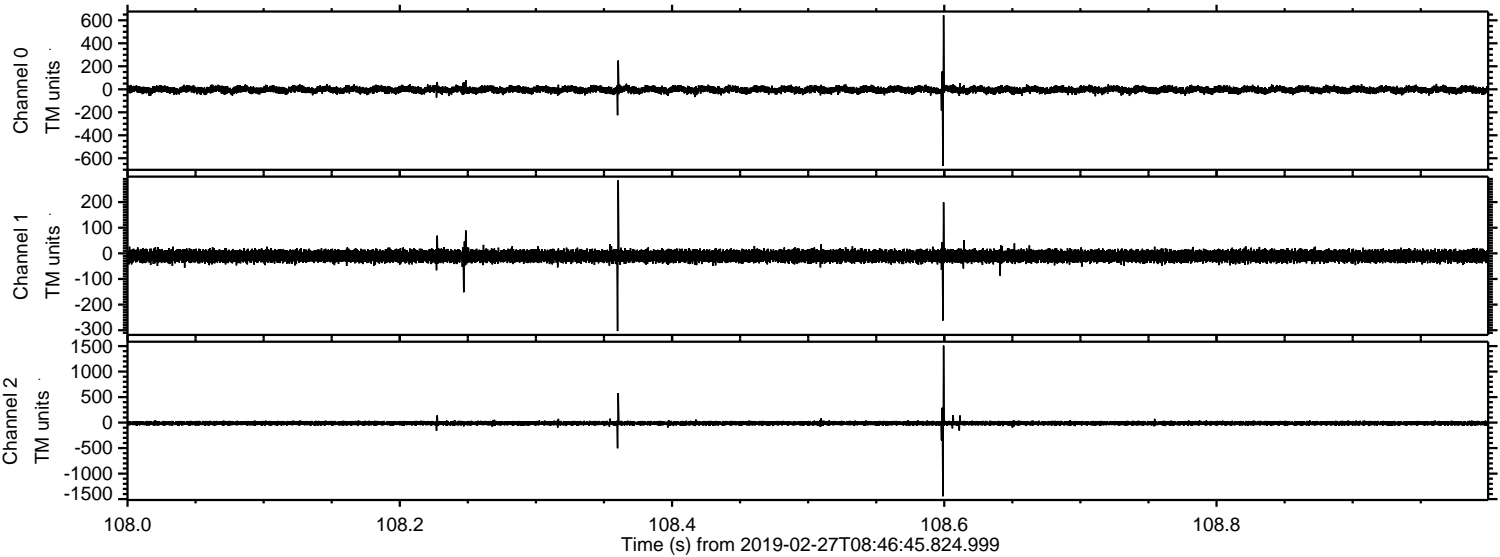



Processed Wed Feb 27 12:25:23 2019 by ELM ver.2012-10-06 from 001\_\_elm20190227\_084644\_\_dat00.bin

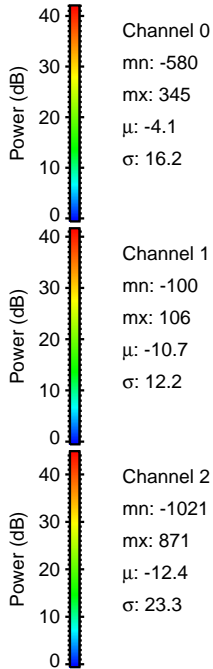
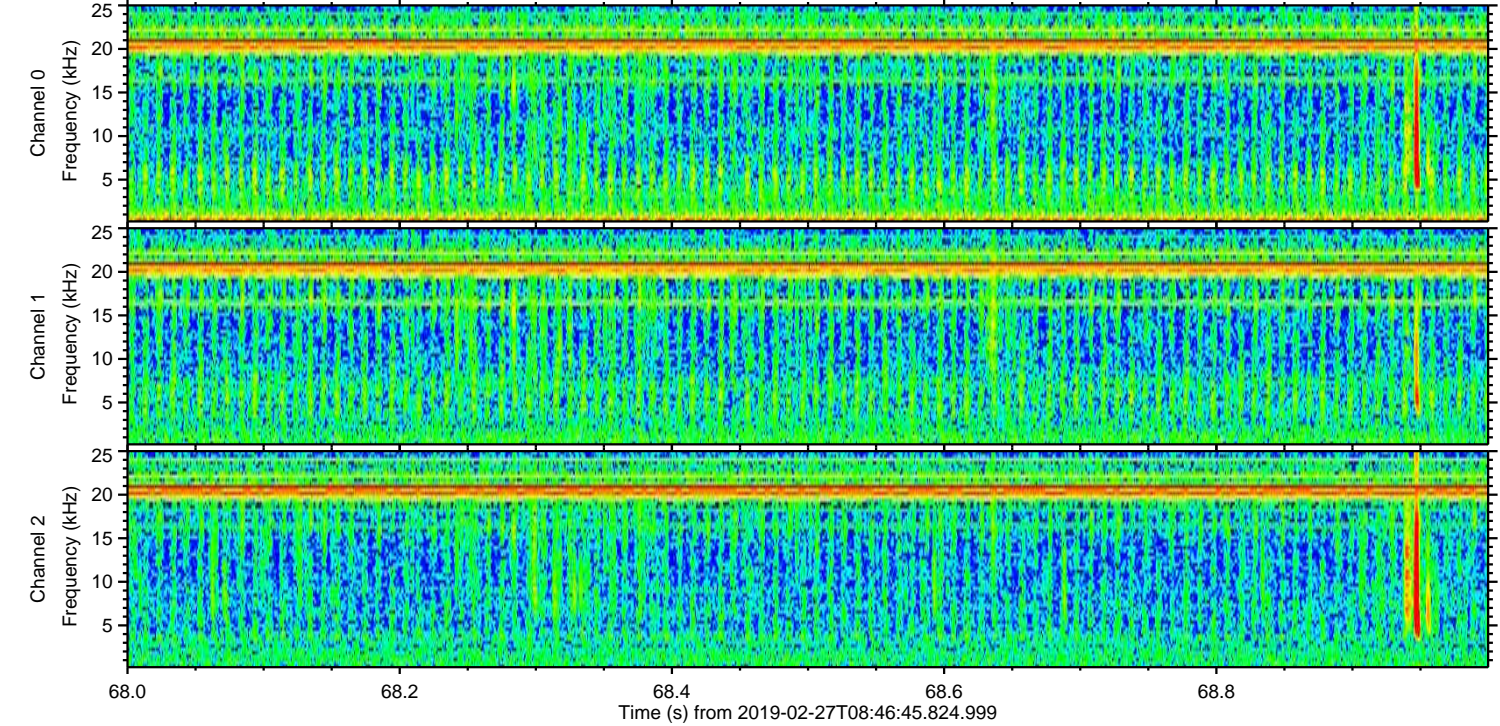
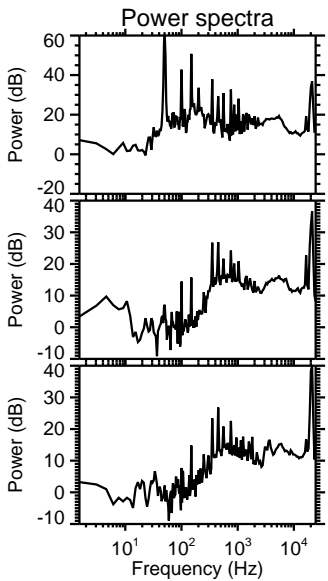
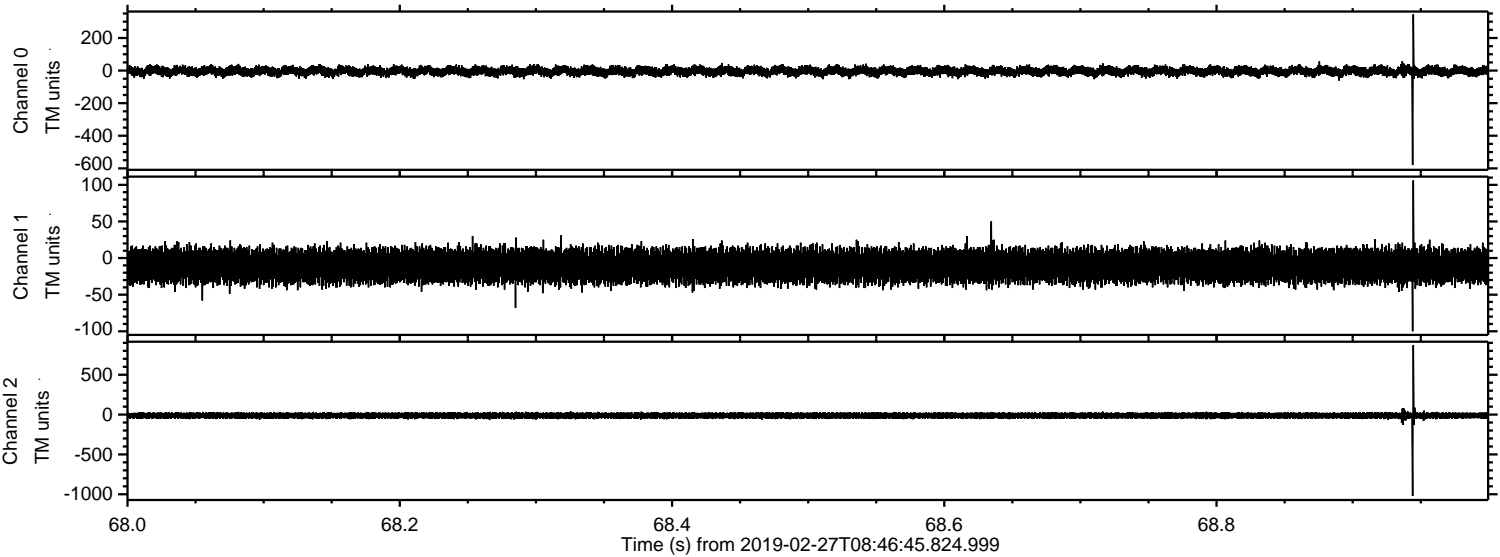



ELMAVAN 3D WAVEFORMS (Measured data sampled at 50 kHz) 51000 packets of 144 samples from 2019-02-27T08:46:45.824.999. Part 124/147

Processed Wed Feb 27 12:25:24 2019 by ELM ver.2012-10-06 from 001\_\_elm20190227\_084644\_\_dat00.bin

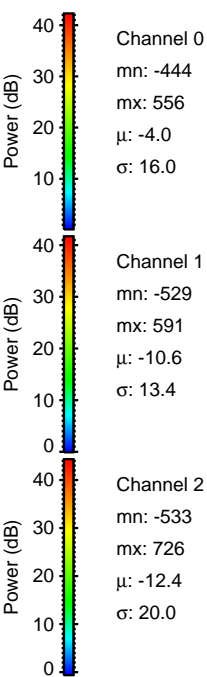
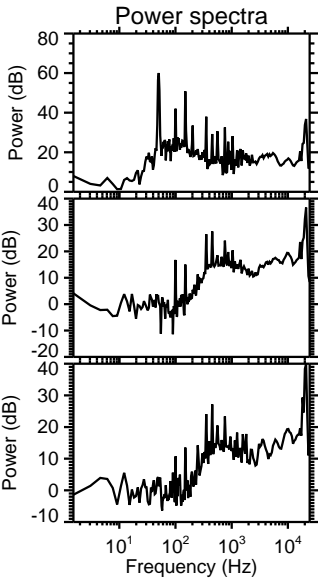
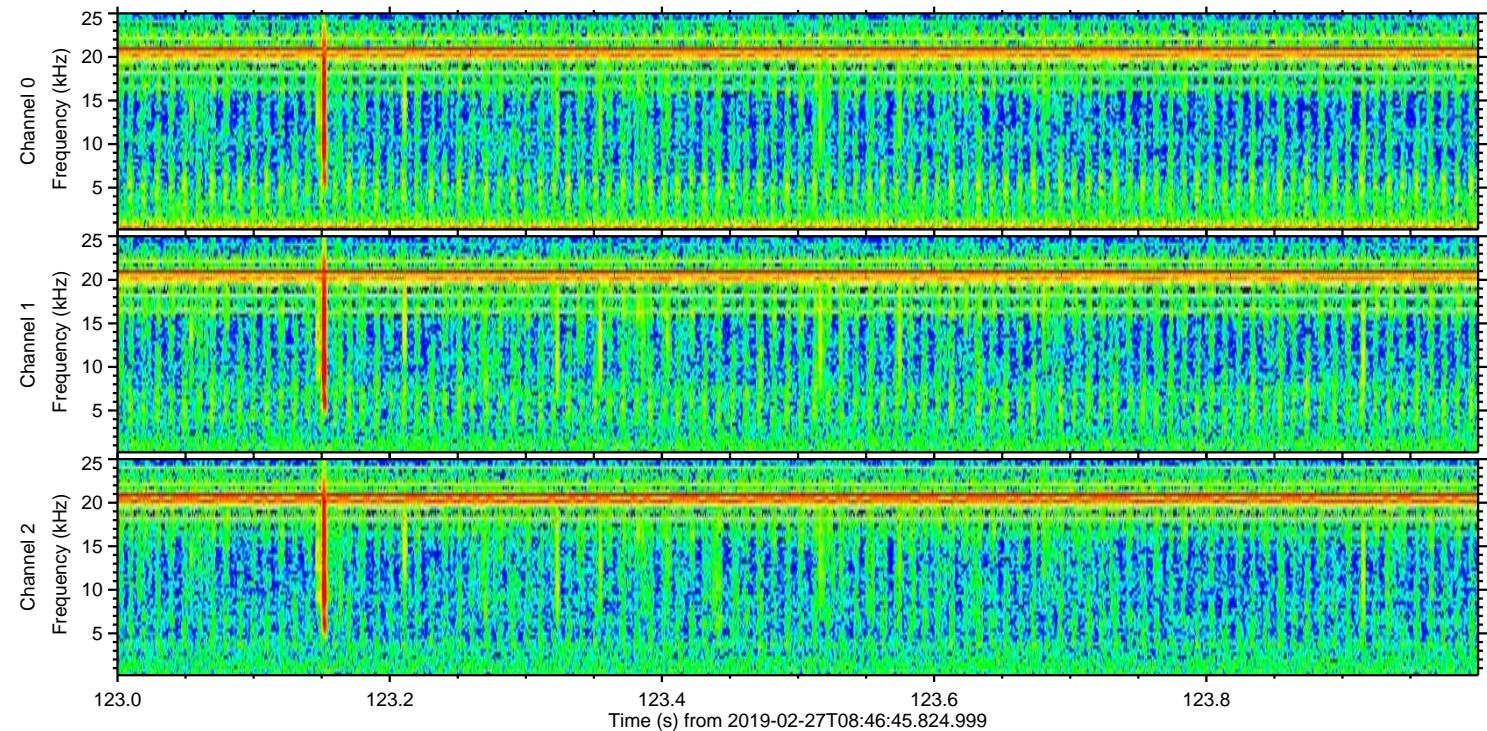
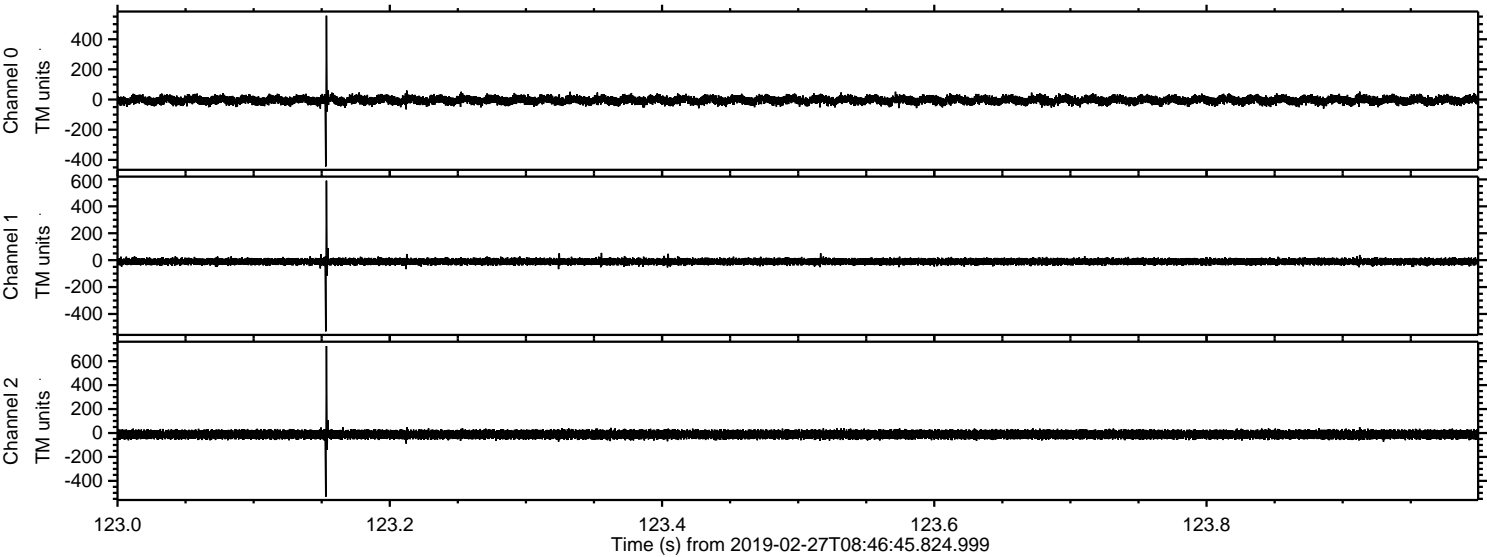



Processed Wed Feb 27 12:25:24 2019 by ELM ver.2012-10-06 from 001\_\_elm20190227\_084644\_\_dat00.bin

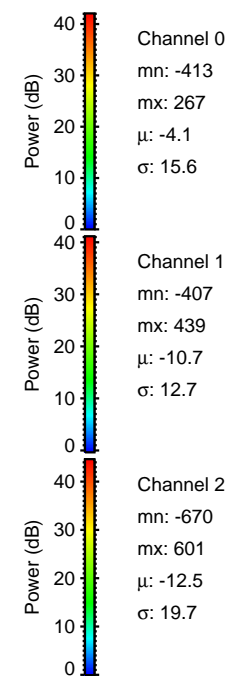
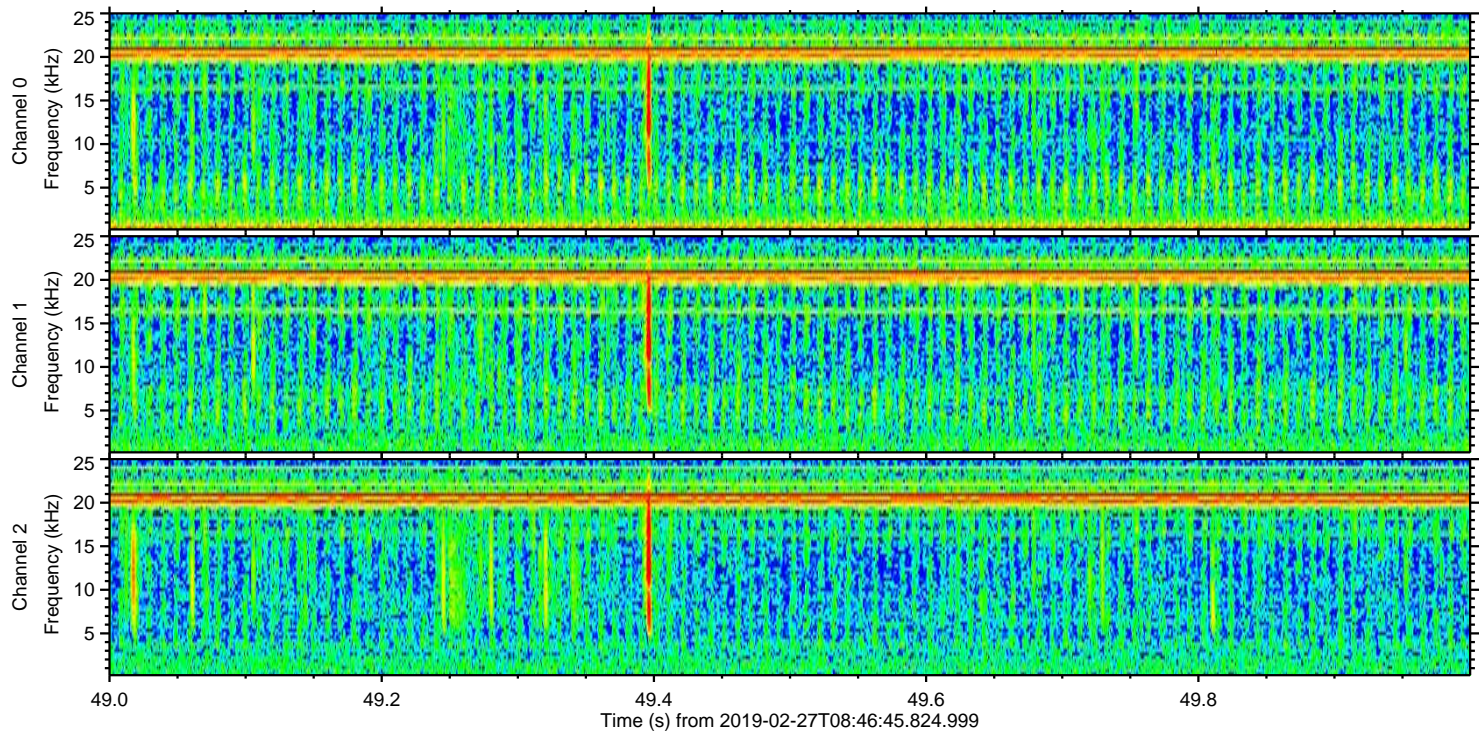
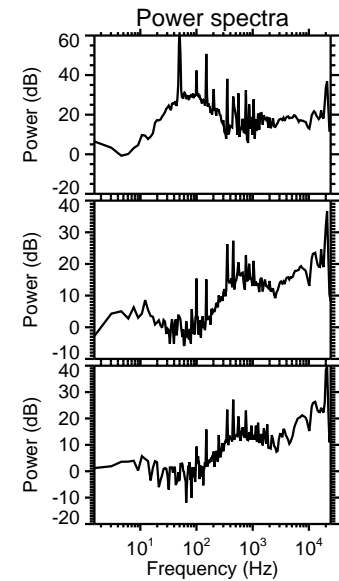
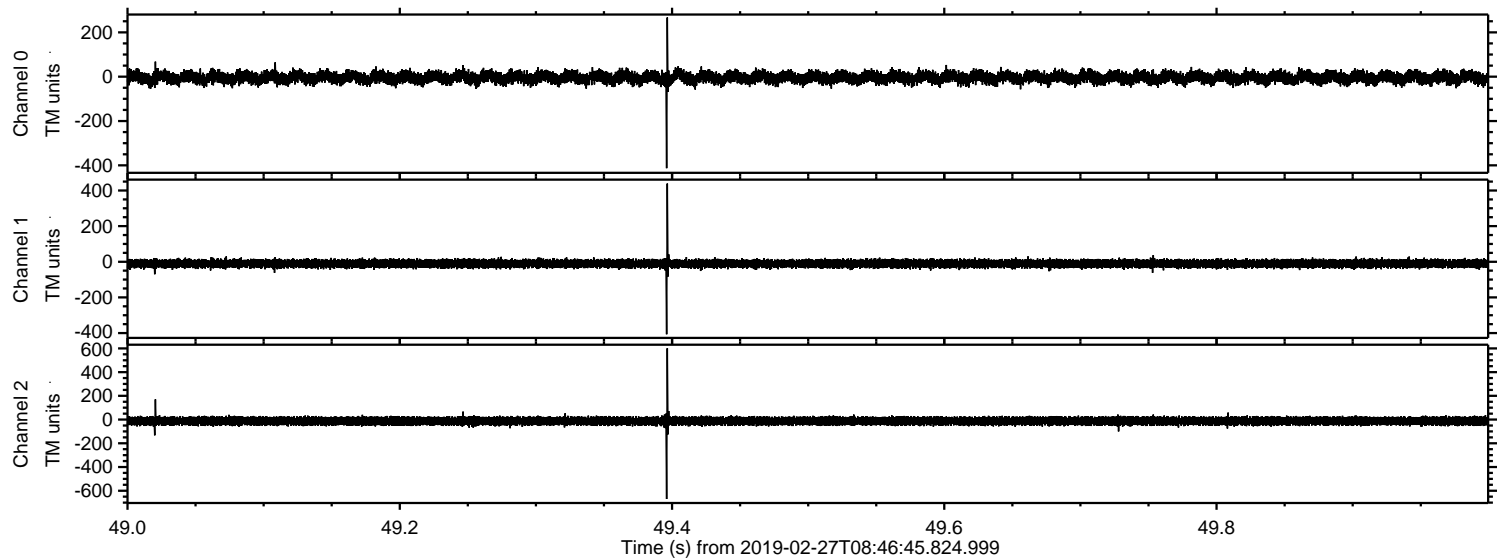



Processed Wed Feb 27 12:25:25 2019 by ELM ver.2012-10-06 from 001\_\_elm20190227\_084644\_\_dat00.bin

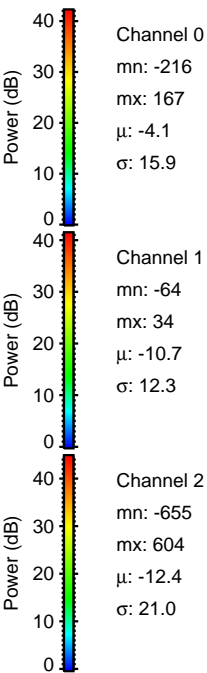
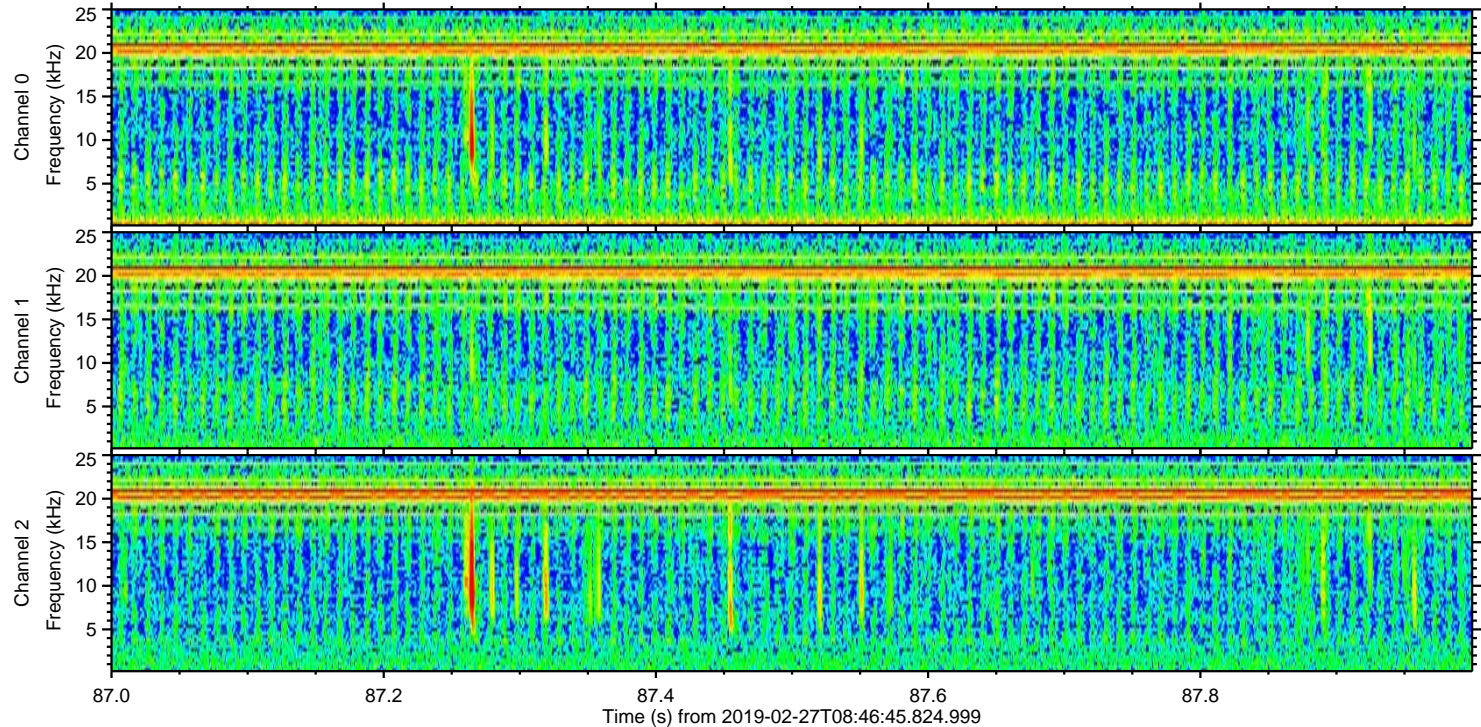
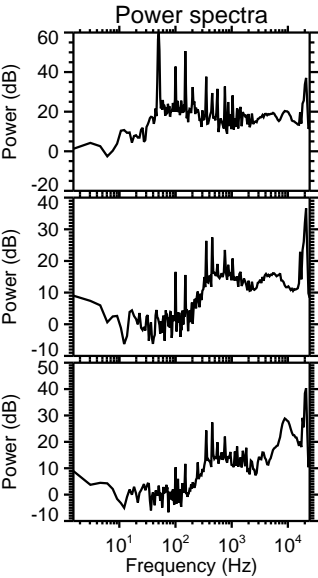
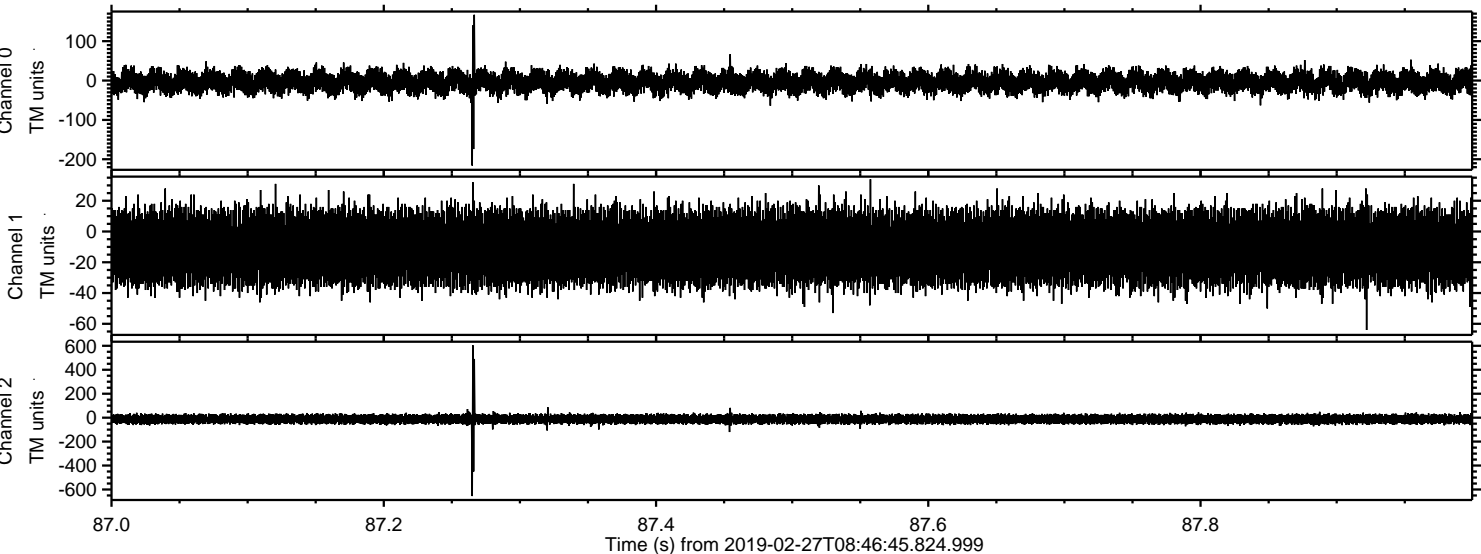



Processed Wed Feb 27 12:25:26 2019 by ELM ver.2012-10-06 from 001\_\_elm20190227\_084644\_\_dat00.bin

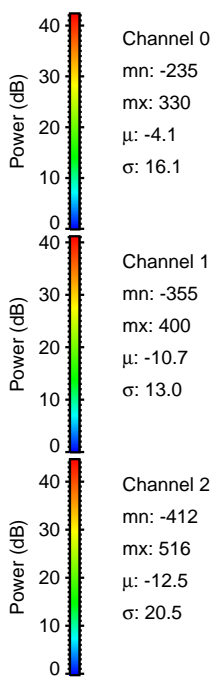
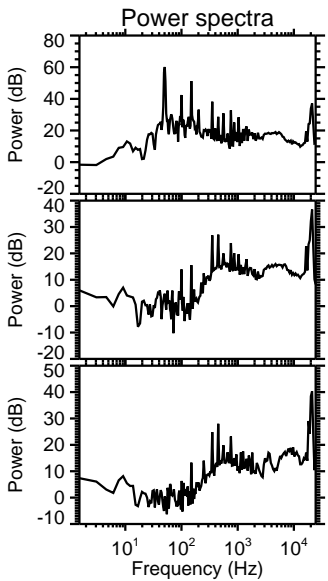
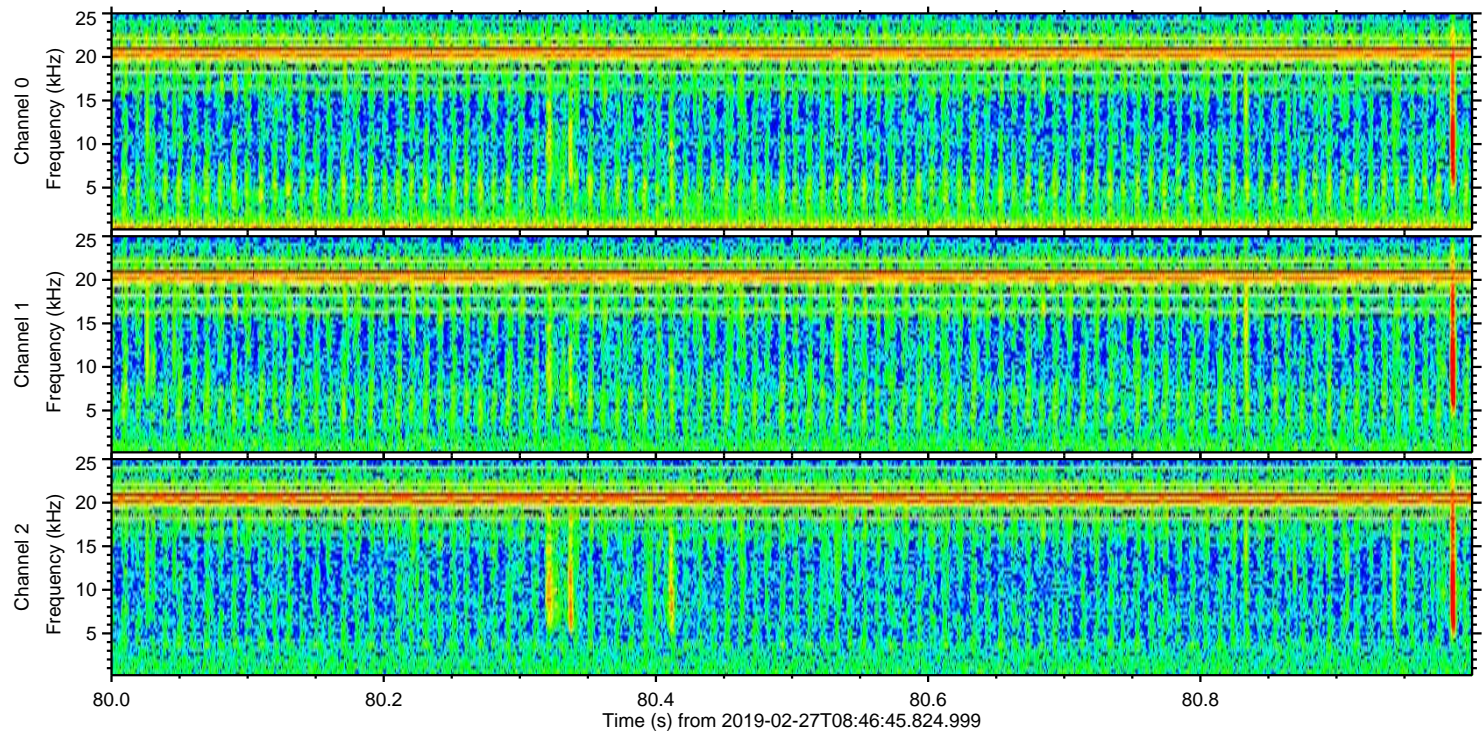
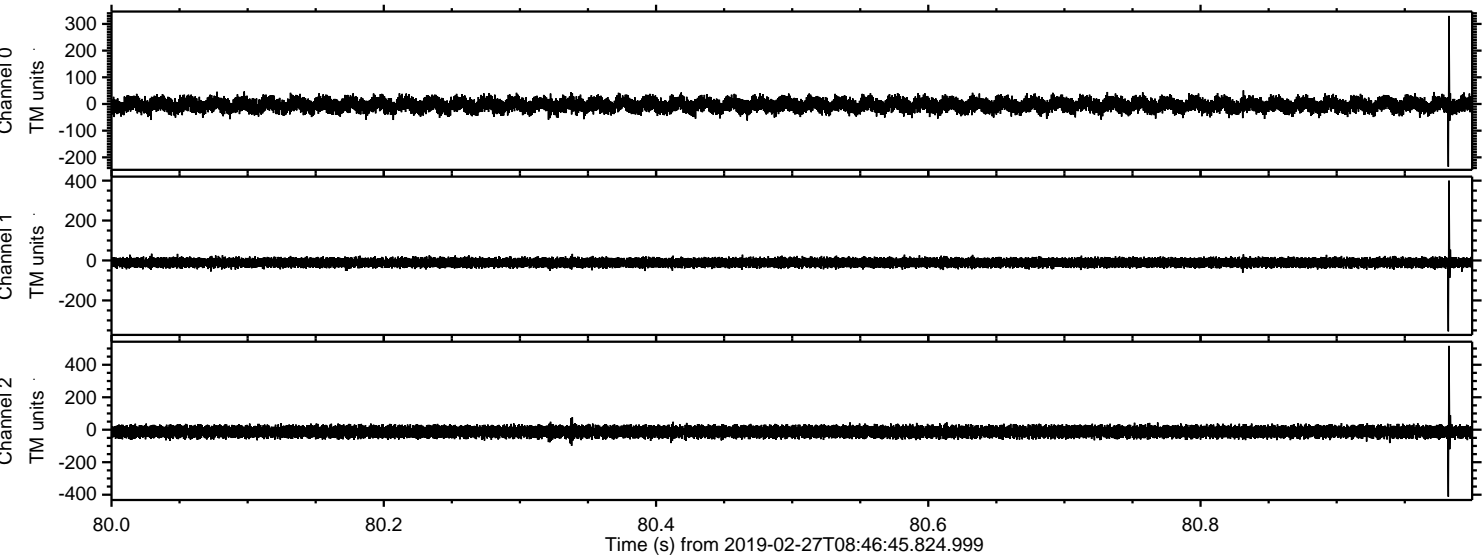



Processed Wed Feb 27 12:25:26 2019 by ELM ver.2012-10-06 from 001\_\_elm20190227\_084644\_\_dat00.bin

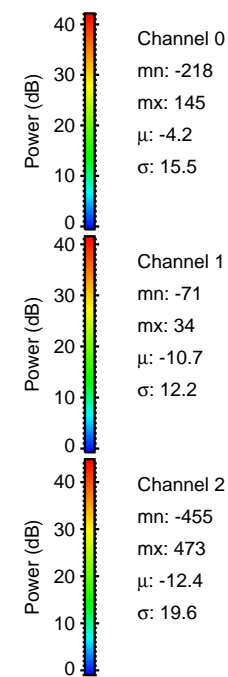
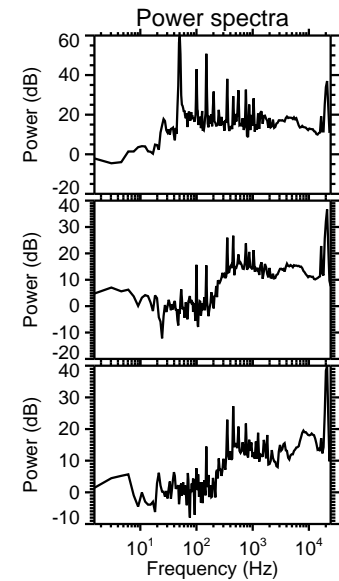
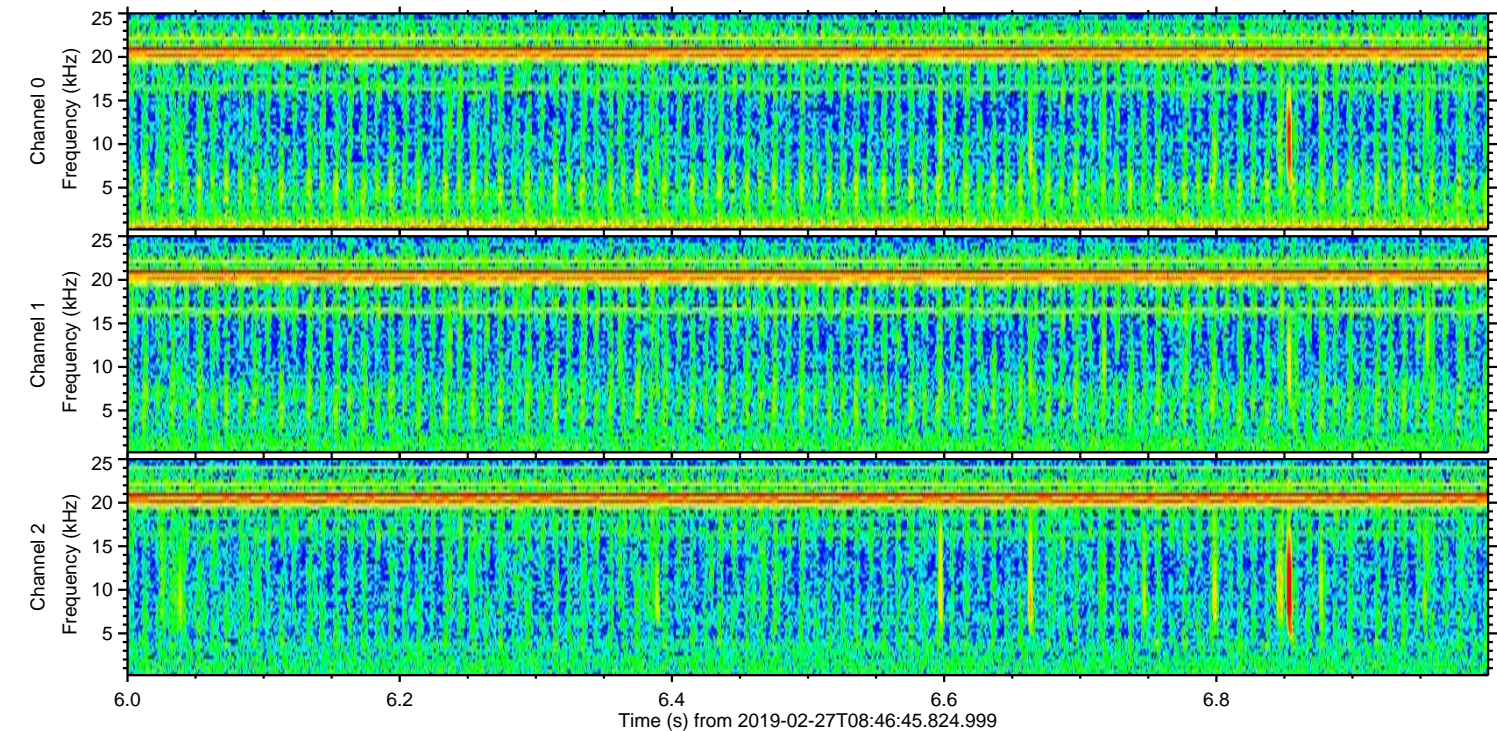
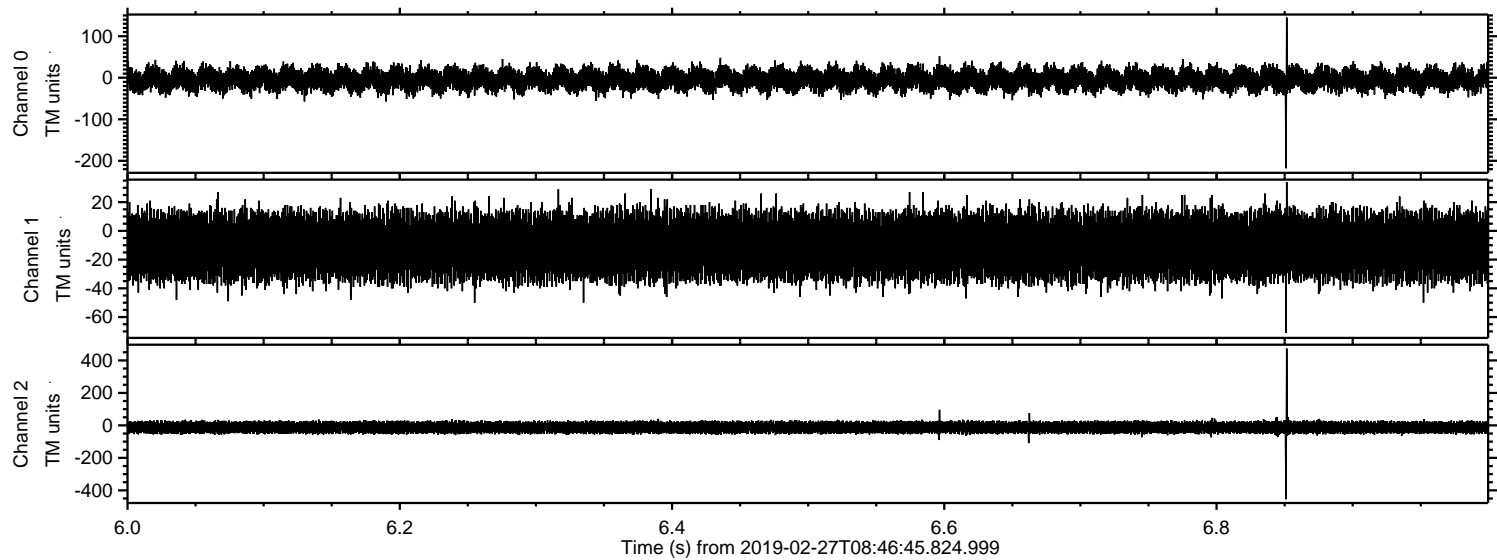



Processed Wed Feb 27 12:25:27 2019 by ELM ver.2012-10-06 from 001\_\_elm20190227\_084644\_\_dat00.bin

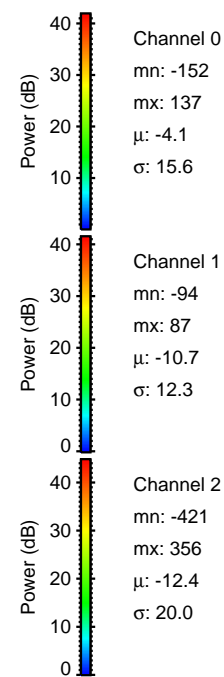
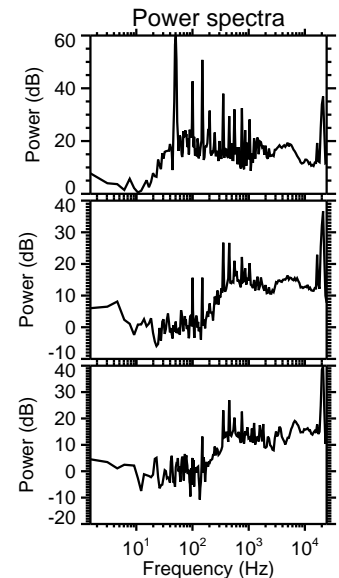
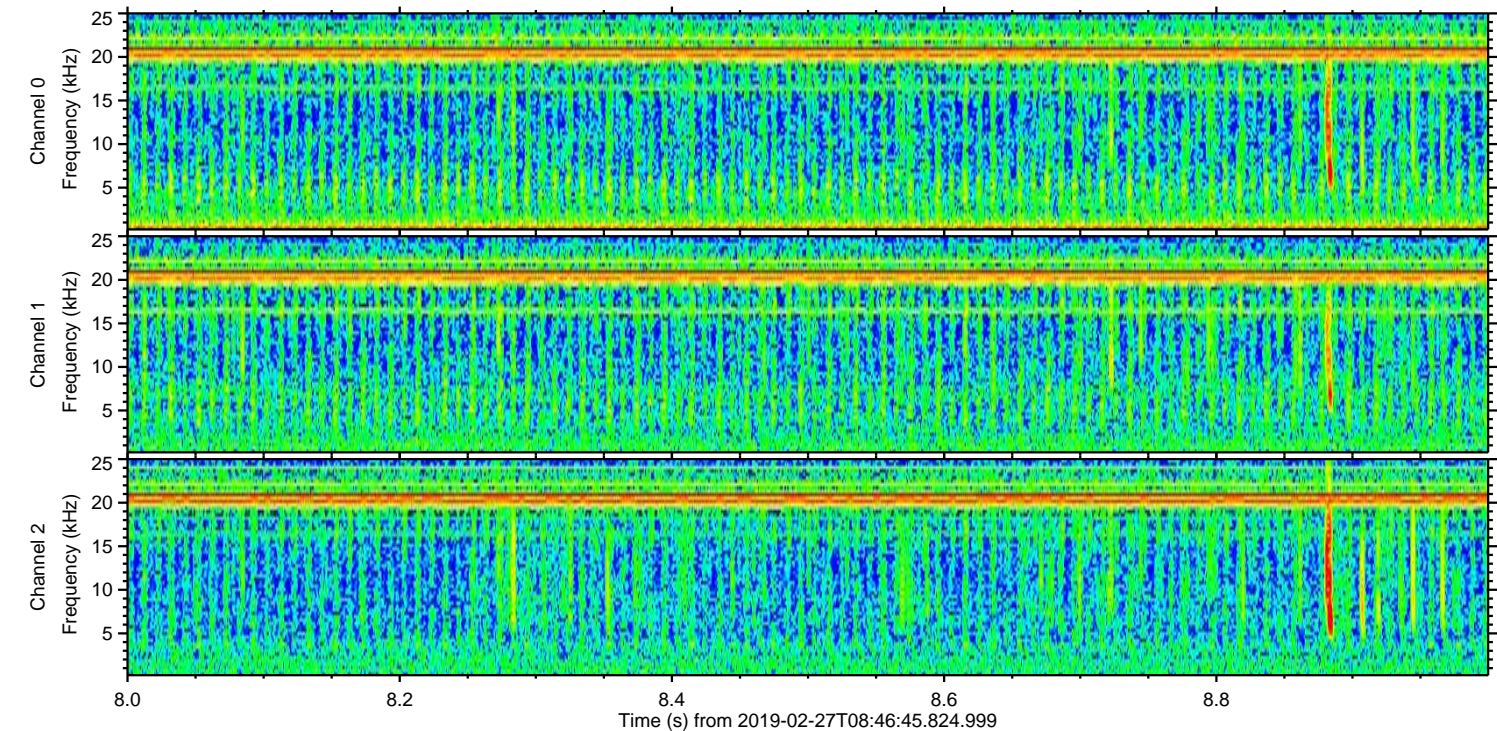
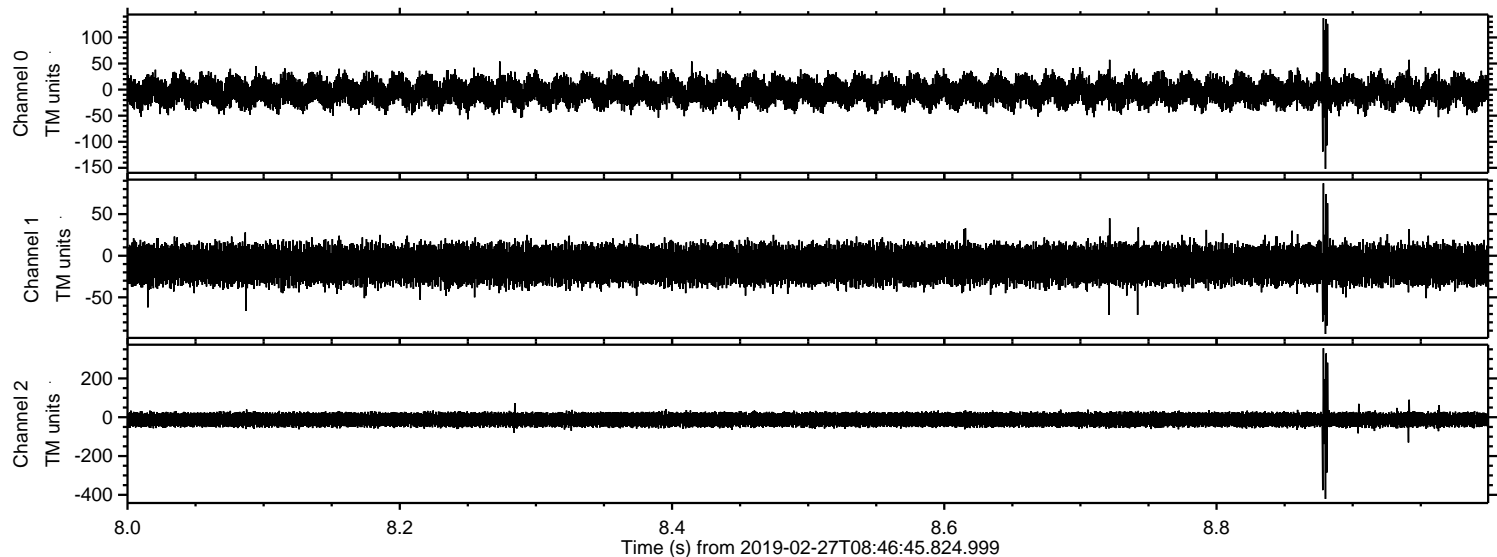

Channel 0  
mn: -152  
mx: 137  
 $\mu$ : -4.1  
 $\sigma$ : 15.6

Channel 1  
mn: -94  
mx: 87  
 $\mu$ : -10.7  
 $\sigma$ : 12.3

Channel 2  
mn: -421  
mx: 356  
 $\mu$ : -12.4  
 $\sigma$ : 20.0



Processed Wed Feb 27 12:25:28 2019 by ELM ver.2012-10-06 from 001\_\_elm20190227\_084644\_\_dat00.bin

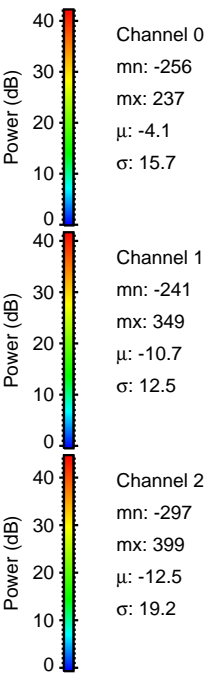
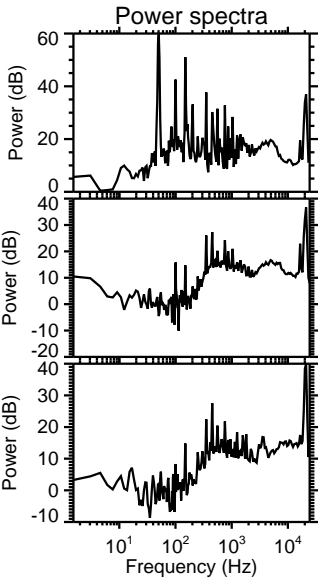
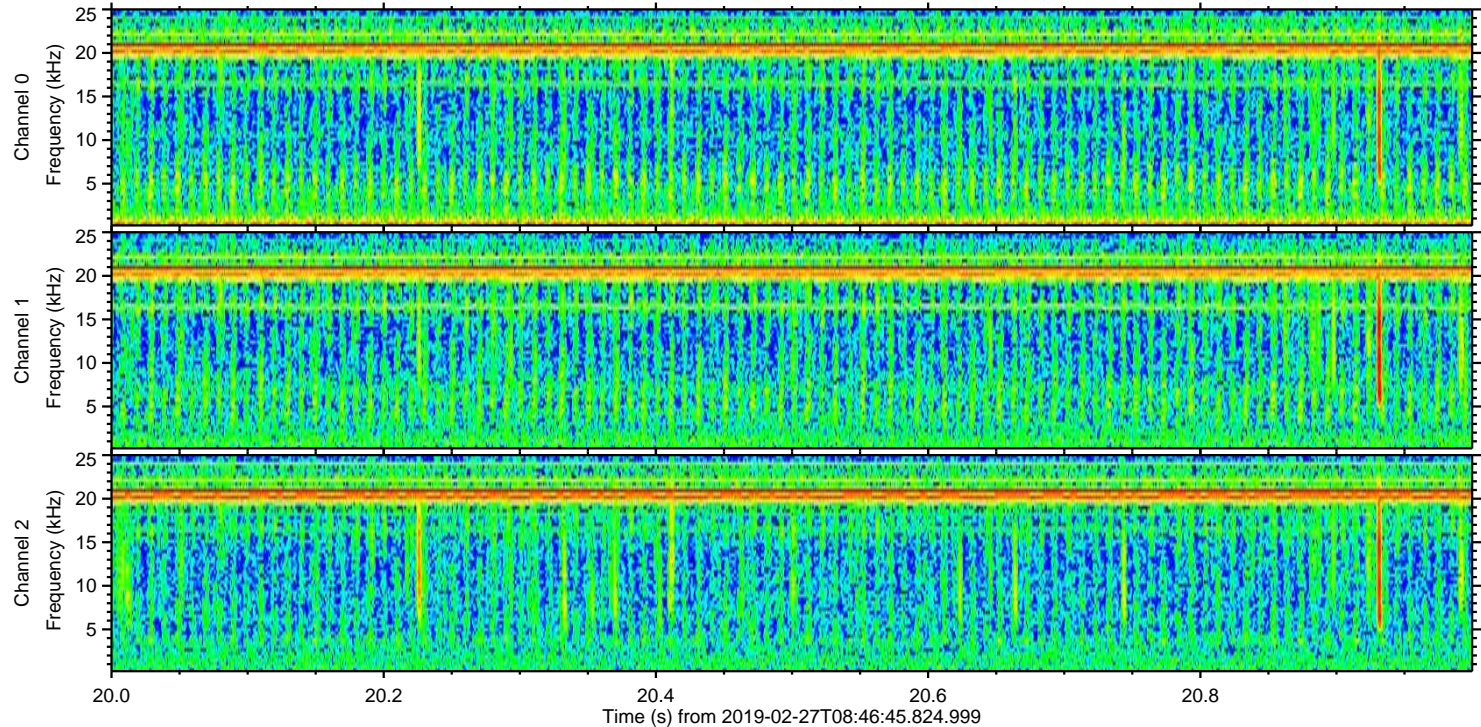
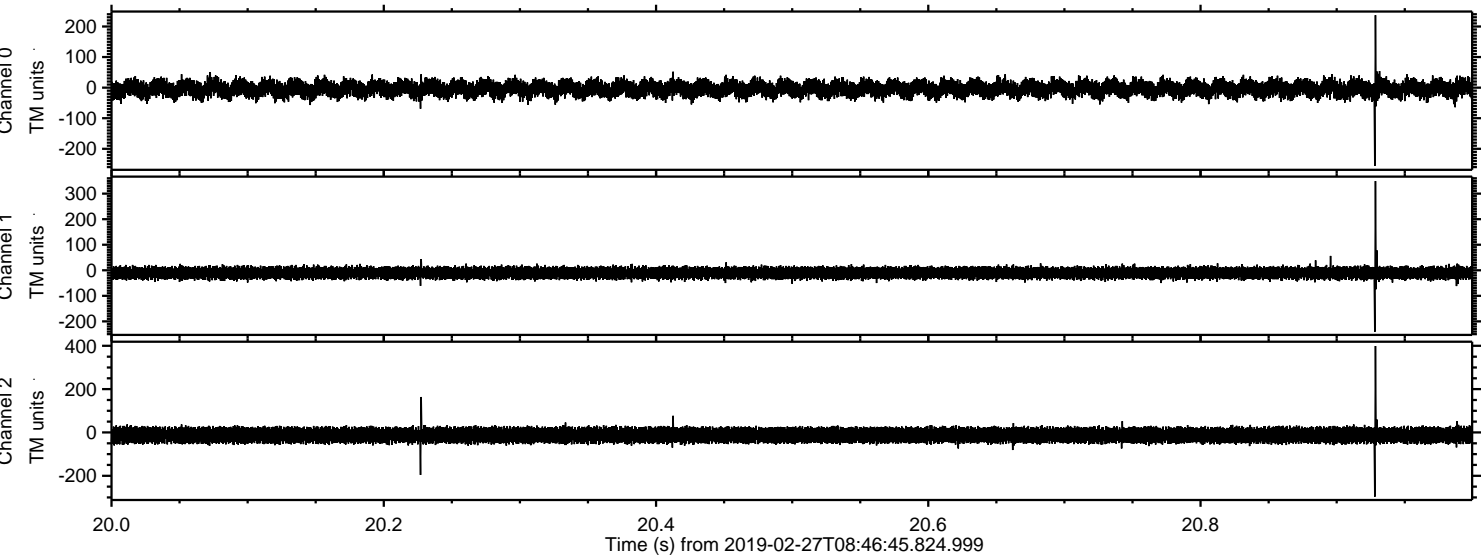

Channel 0  
mn: -256  
mx: 237  
 $\mu$ : -4.1  
 $\sigma$ : 15.7

Channel 1  
mn: -241  
mx: 349  
 $\mu$ : -10.7  
 $\sigma$ : 12.5

Channel 2  
mn: -297  
mx: 399  
 $\mu$ : -12.5  
 $\sigma$ : 19.2



Processed Wed Feb 27 12:25:28 2019 by ELM ver.2012-10-06 from 001\_\_elm20190227\_084644\_\_dat00.bin

