

# ELMAVAN 3D WAVEFORMS (Measured data sampled at 50 kHz) 51000 packets of 144 samples from 2019-02-27T07:41:42.892.999.

Processed Wed Feb 27 12:16:53 2019 by ELM ver.2012-10-06 from 001\_\_elm20190227\_074141\_\_dat00.bin

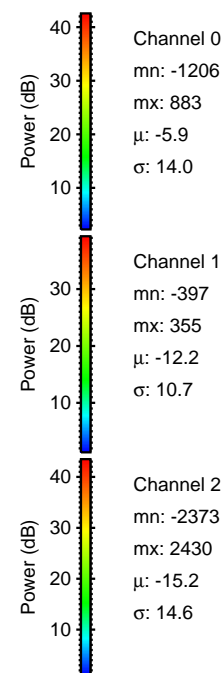

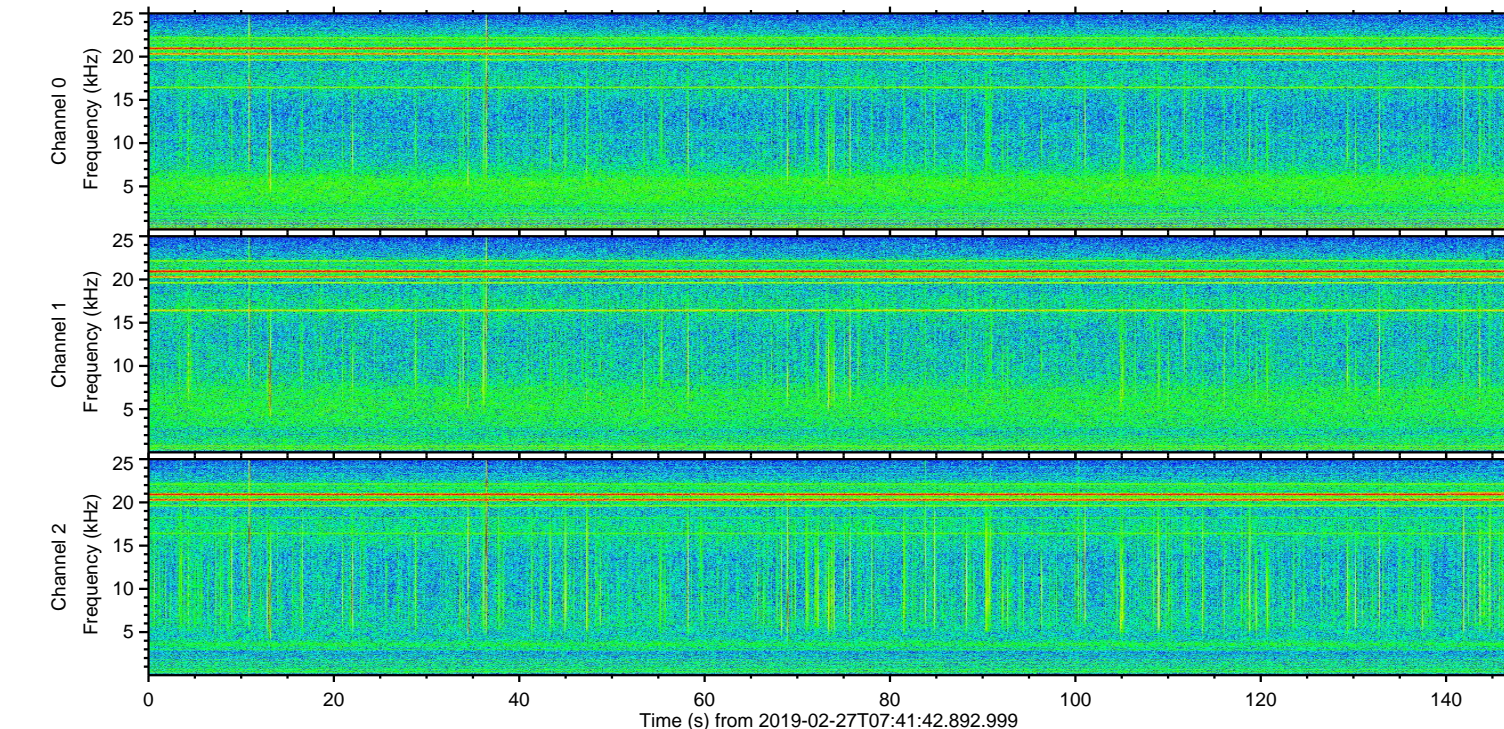
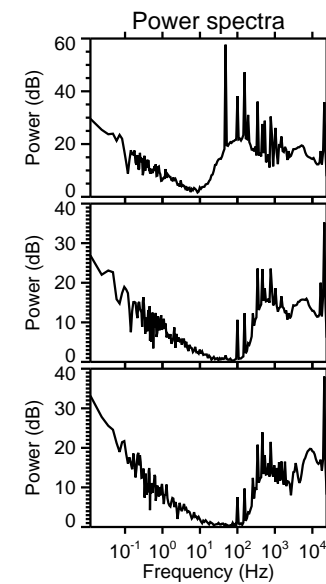
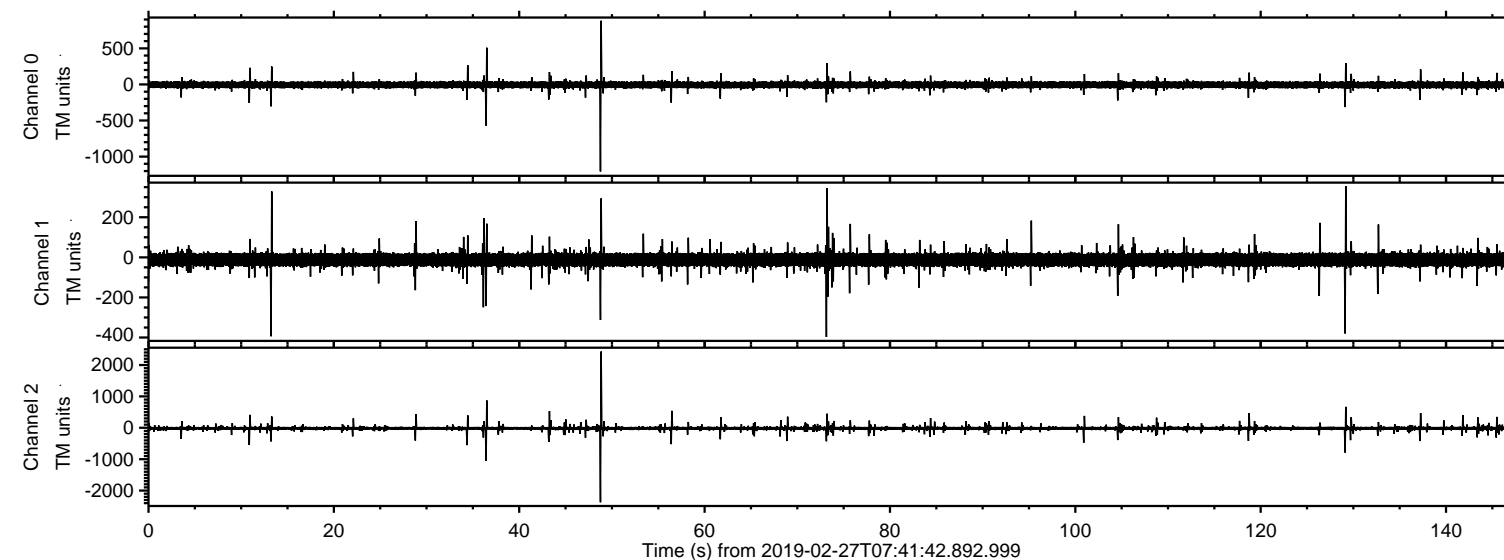

Processed Wed Feb 27 12:17:00 2019 by ELM ver.2012-10-06 from 001\_\_elm20190227\_074141\_\_dat00.bin

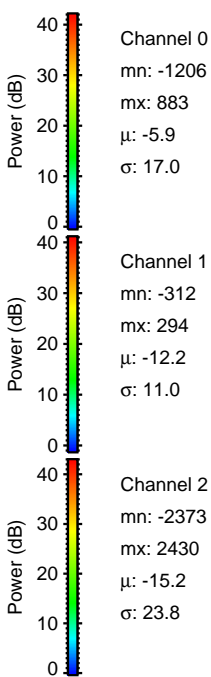
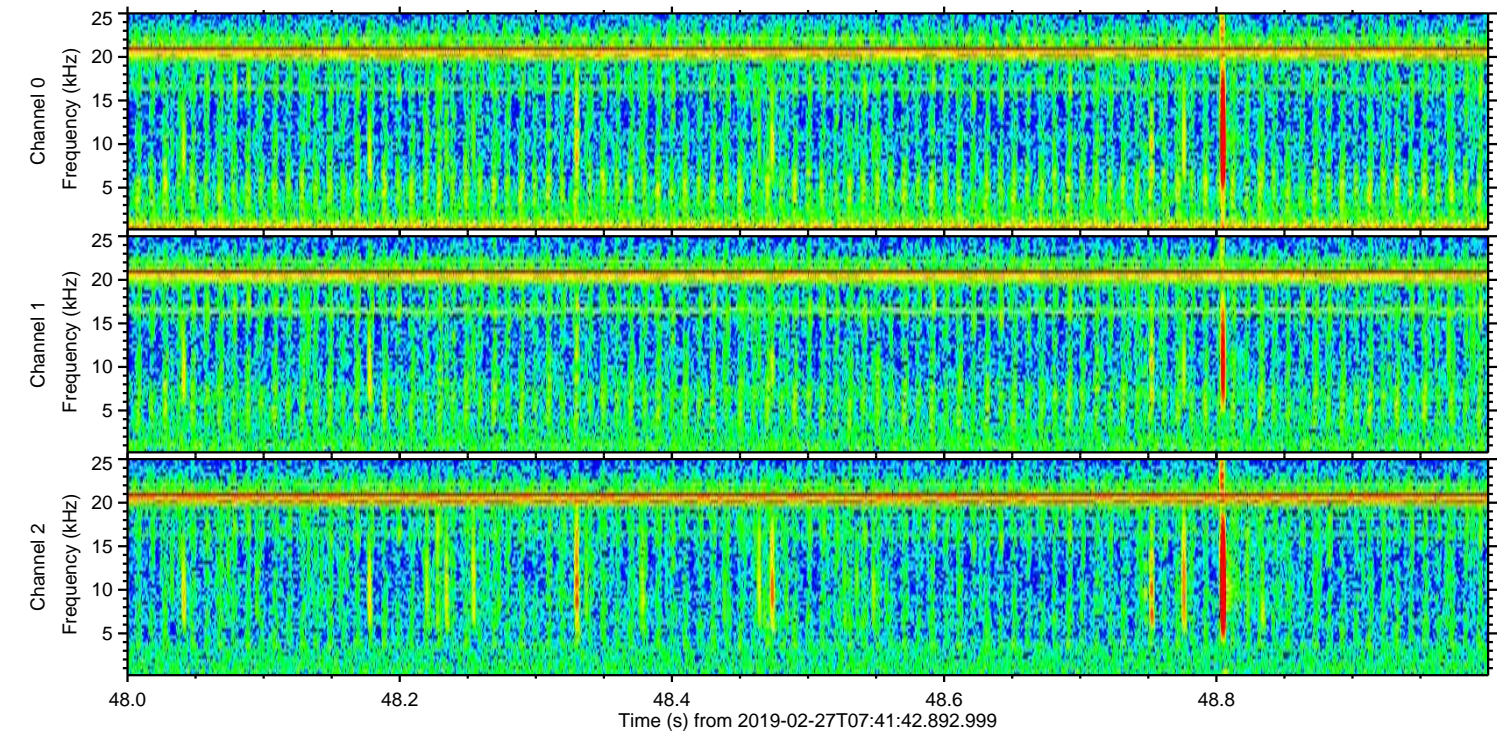
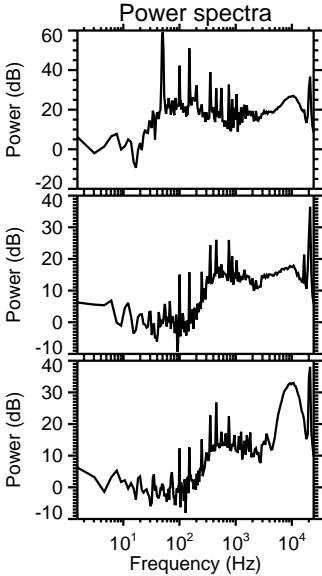
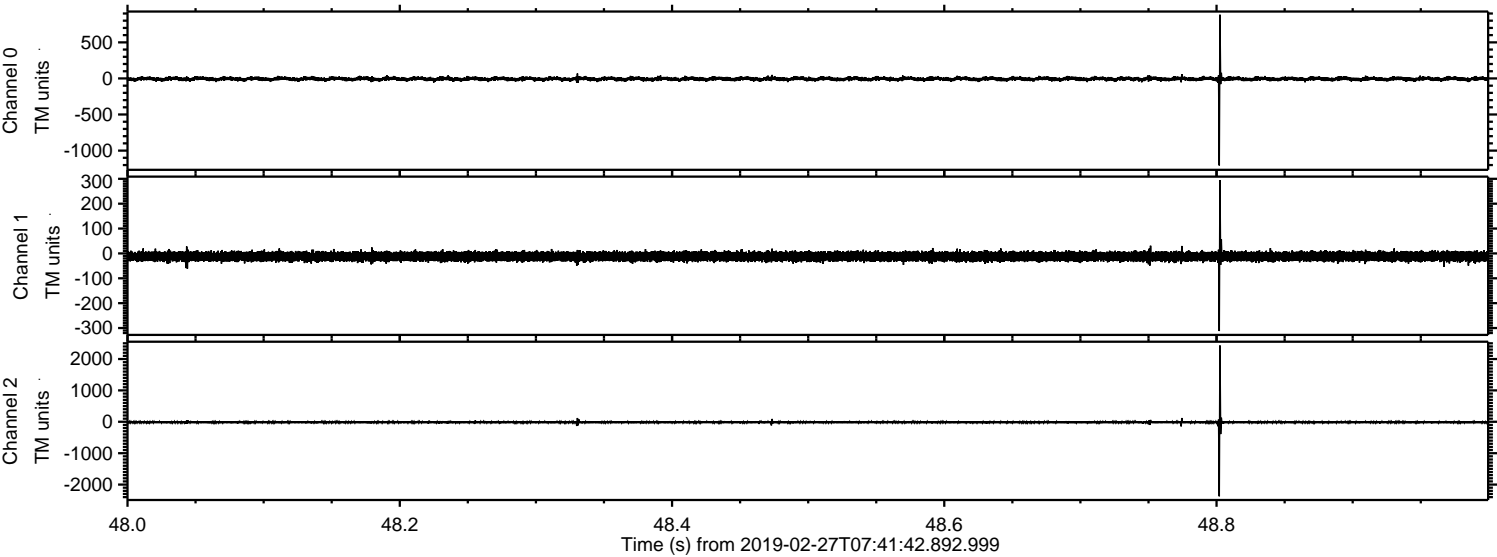



Processed Wed Feb 27 12:17:00 2019 by ELM ver.2012-10-06 from 001\_\_elm20190227\_074141\_\_dat00.bin

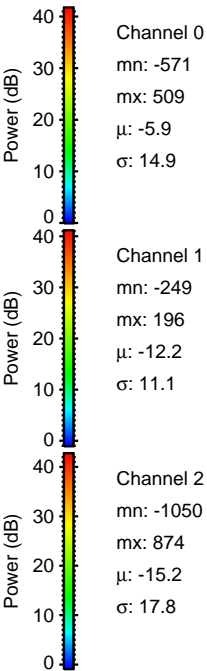
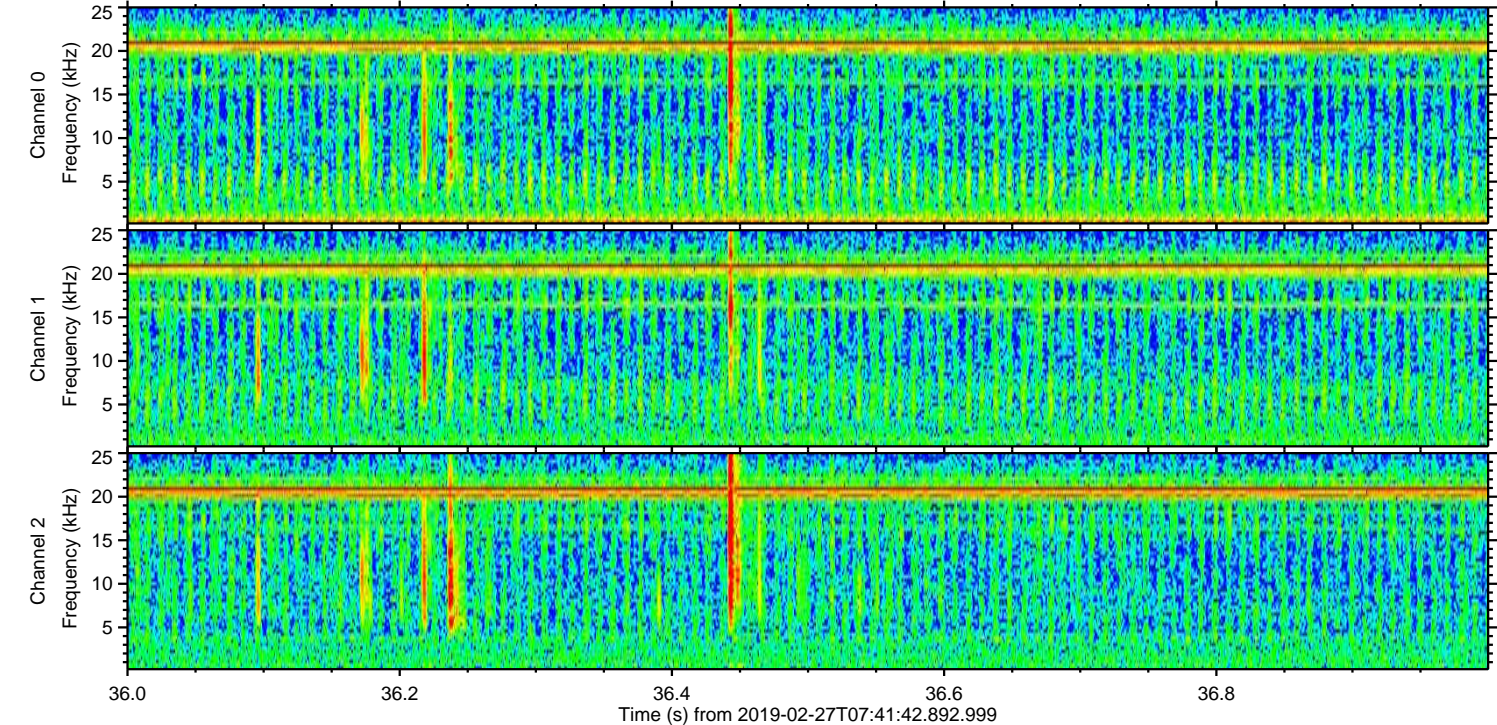
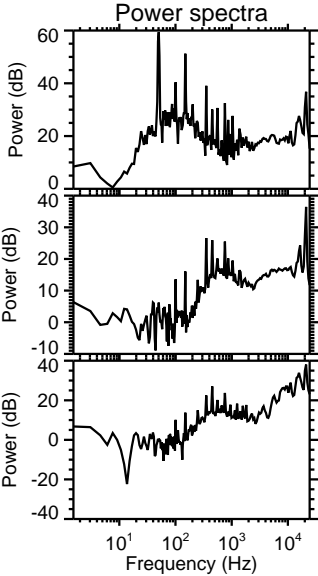
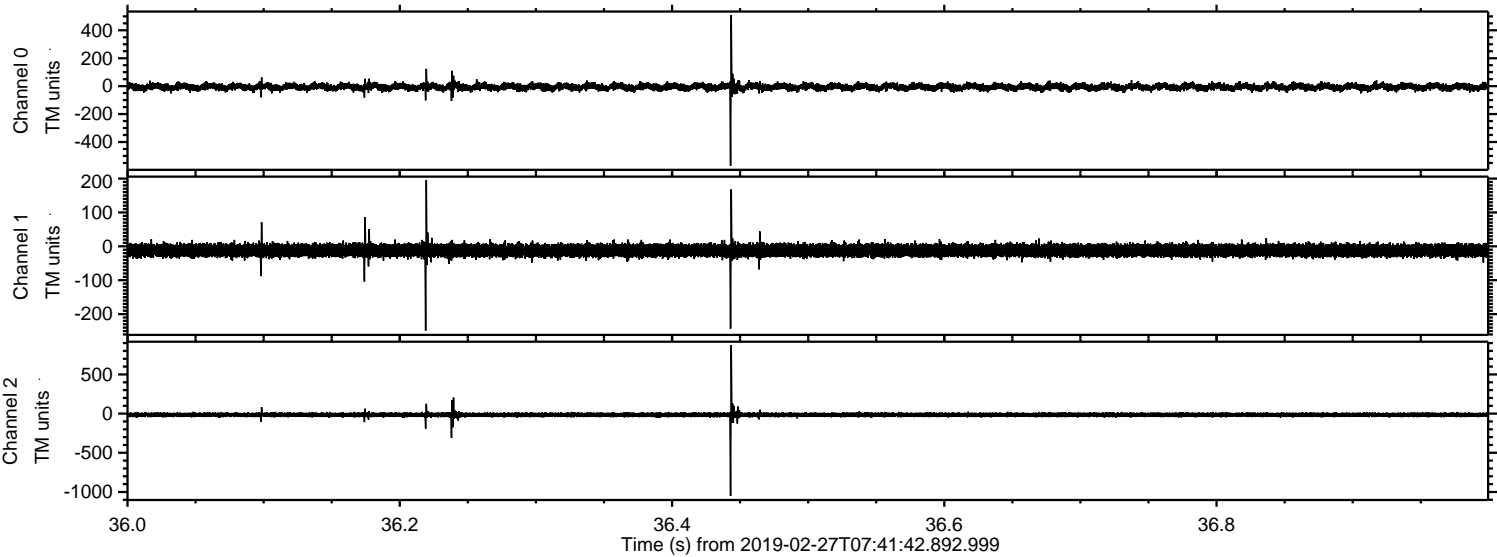



ELMAVAN 3D WAVEFORMS (Measured data sampled at 50 kHz) 51000 packets of 144 samples from 2019-02-27T07:41:42.892.999. Part 130/147

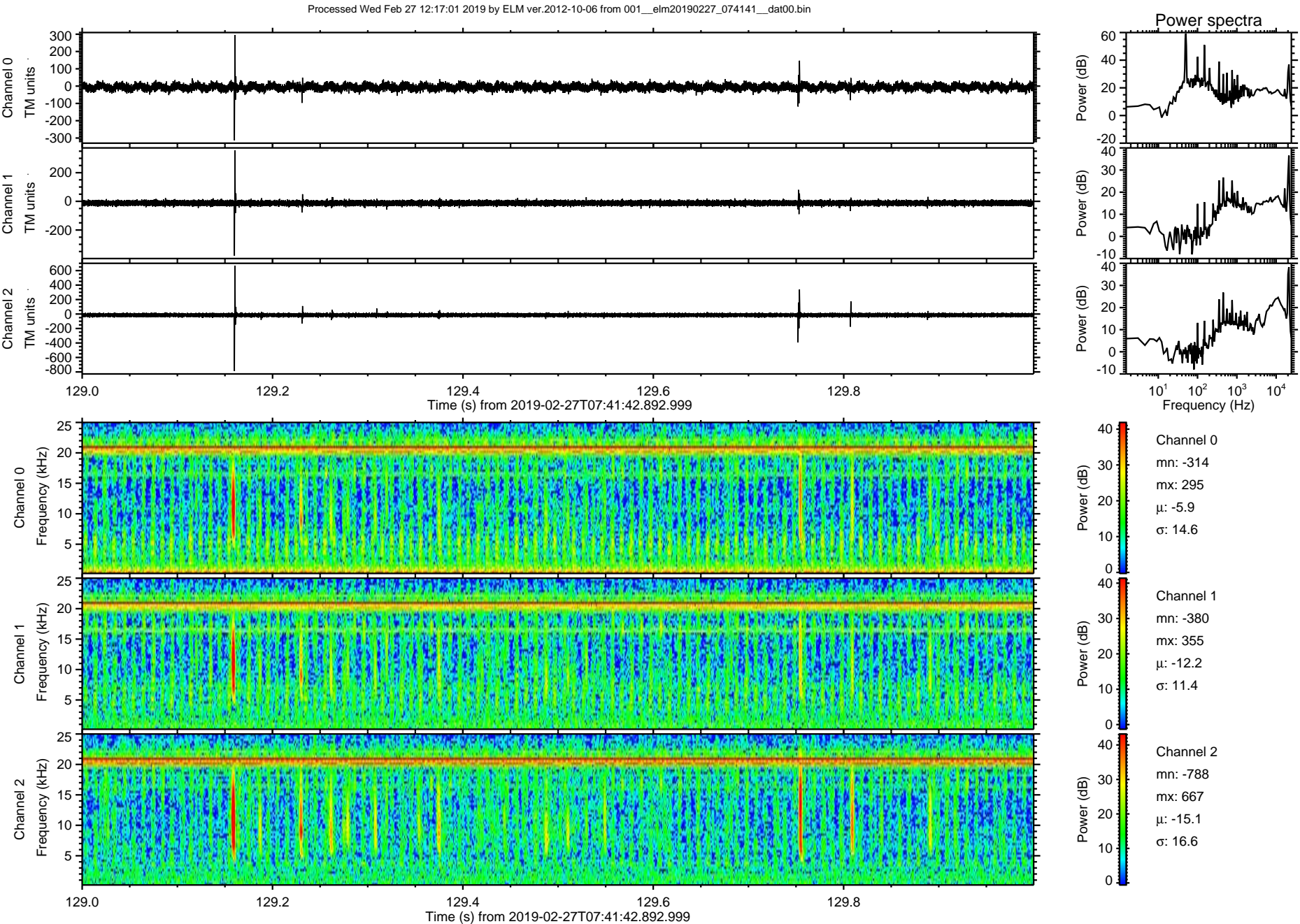



Processed Wed Feb 27 12:17:02 2019 by ELM ver.2012-10-06 from 001\_\_elm20190227\_074141\_\_dat00.bin

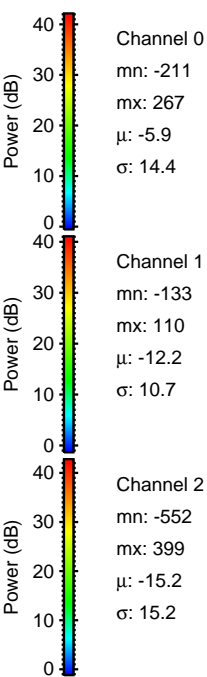
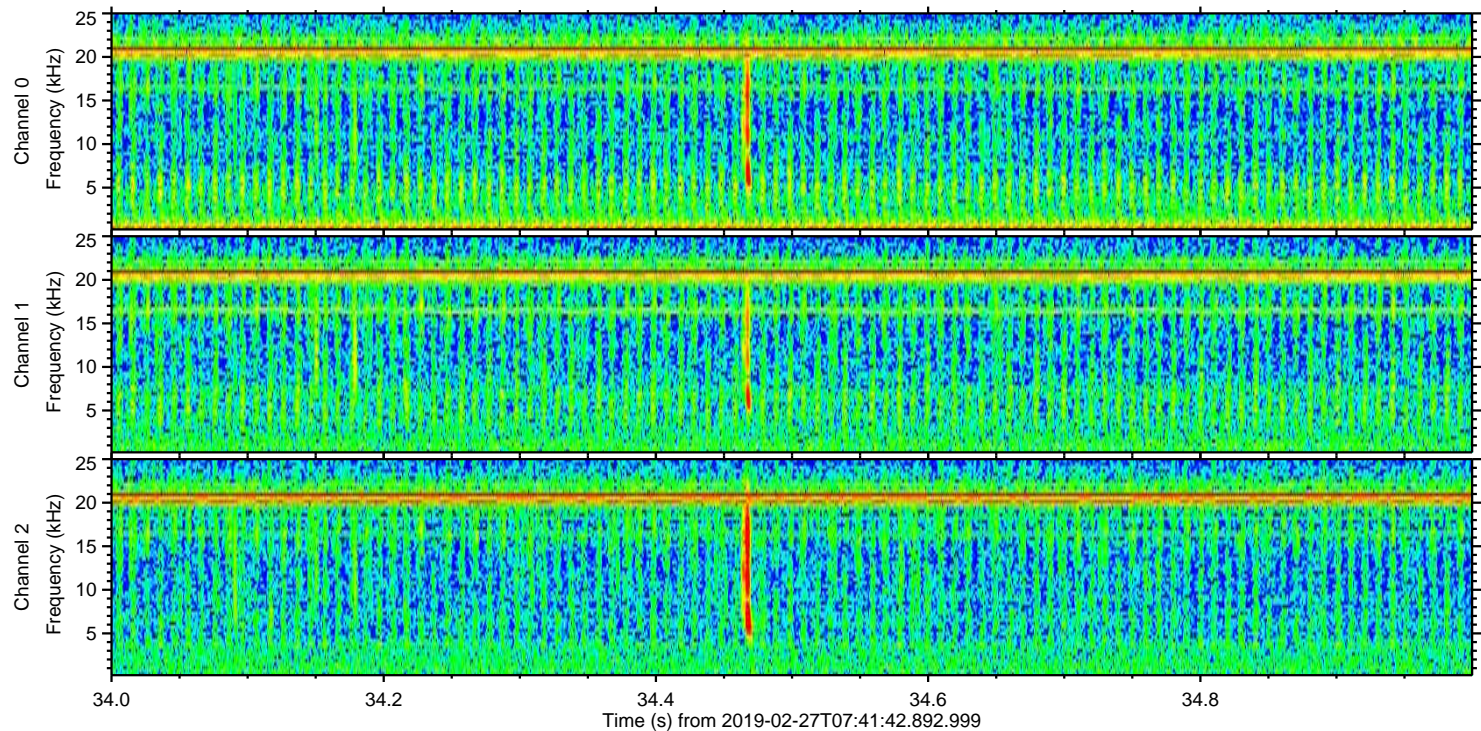
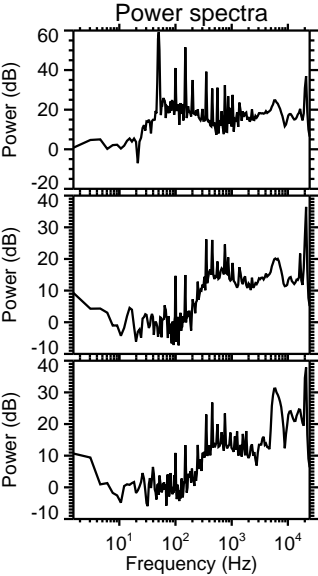
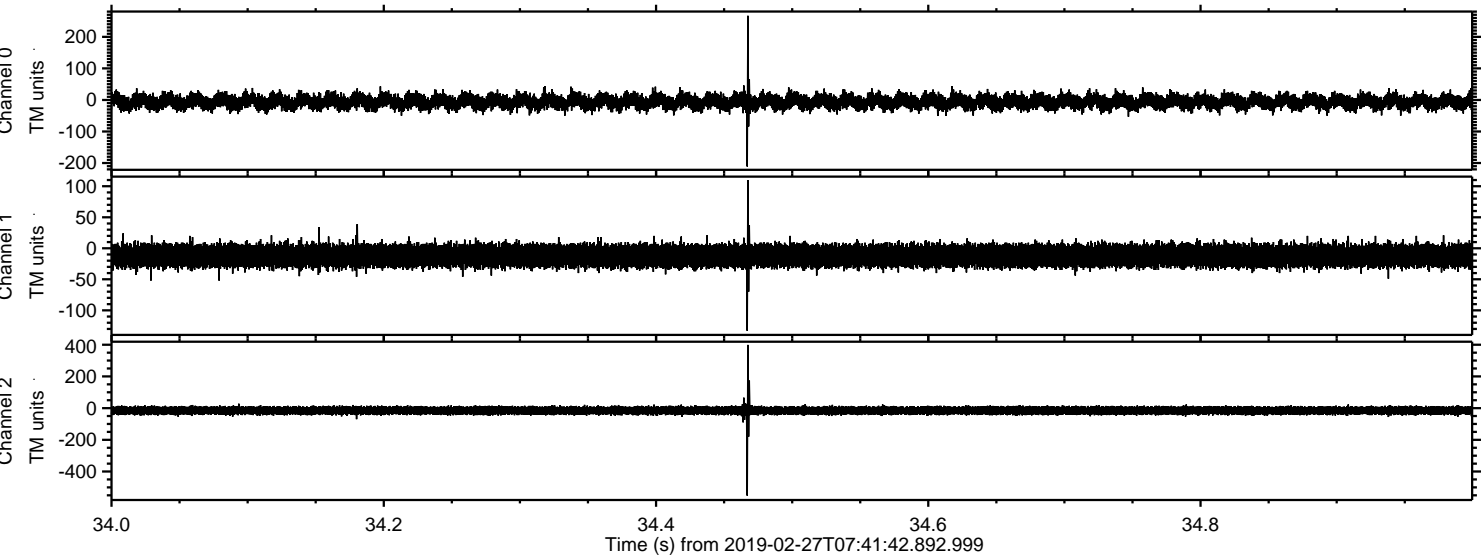



ELMAVAN 3D WAVEFORMS (Measured data sampled at 50 kHz) 51000 packets of 144 samples from 2019-02-27T07:41:42.892.999. Part 11/147

Processed Wed Feb 27 12:17:02 2019 by ELM ver.2012-10-06 from 001\_\_elm20190227\_074141\_\_dat00.bin

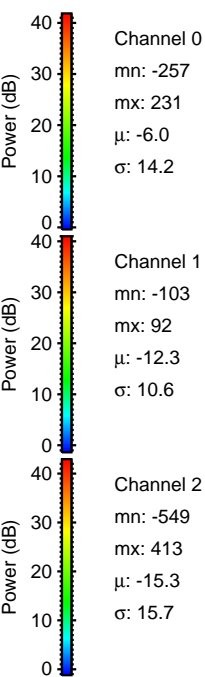
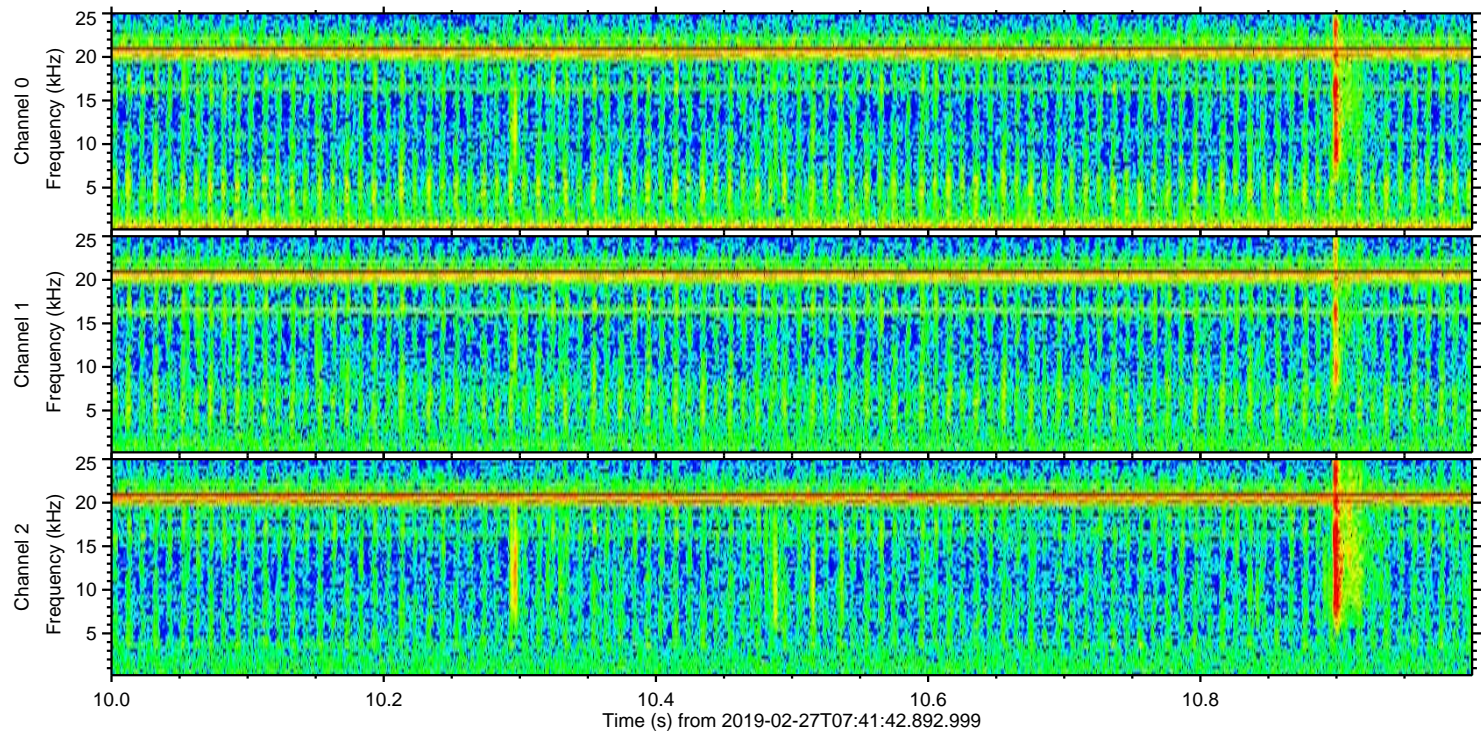
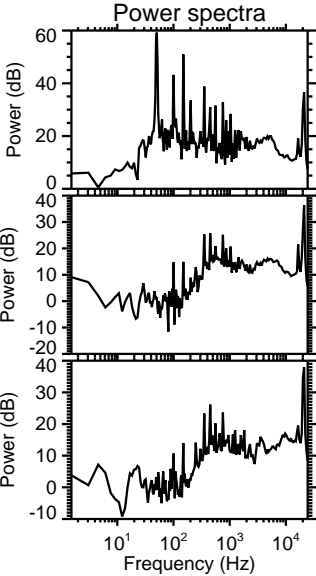
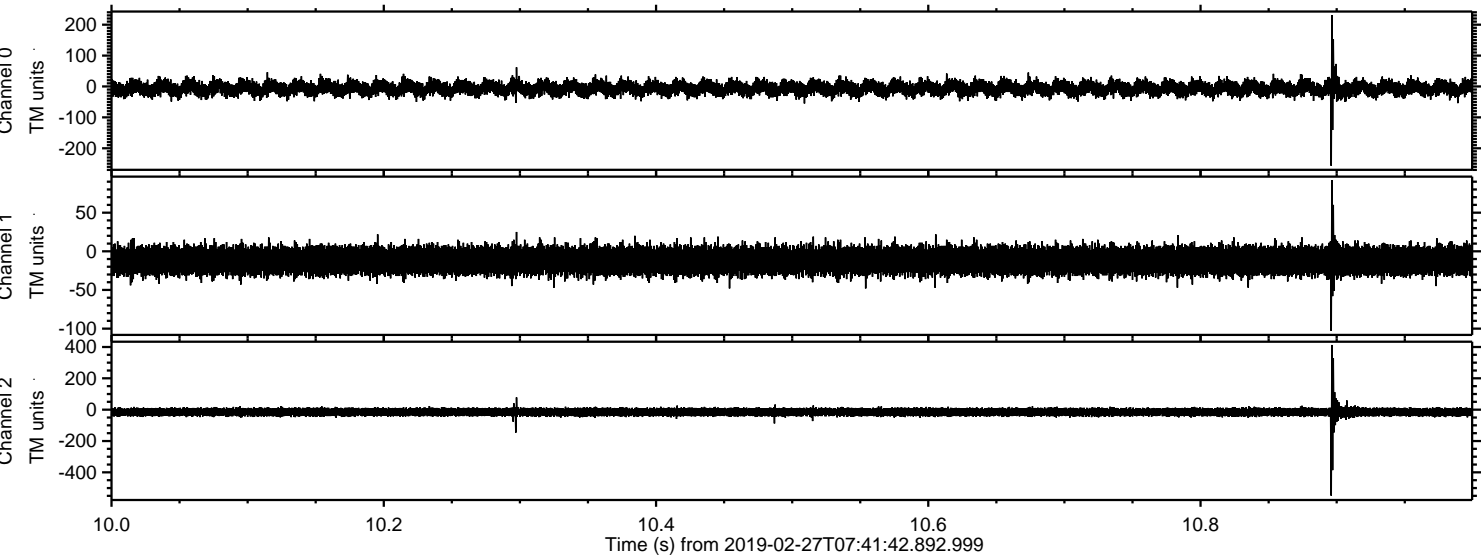



Processed Wed Feb 27 12:17:03 2019 by ELM ver.2012-10-06 from 001\_\_elm20190227\_074141\_\_dat00.bin

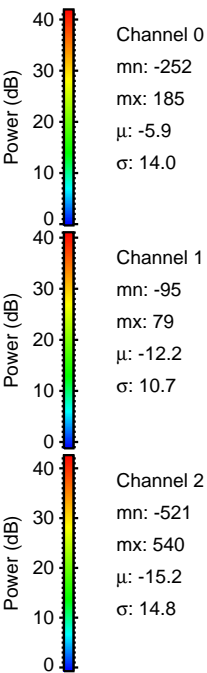
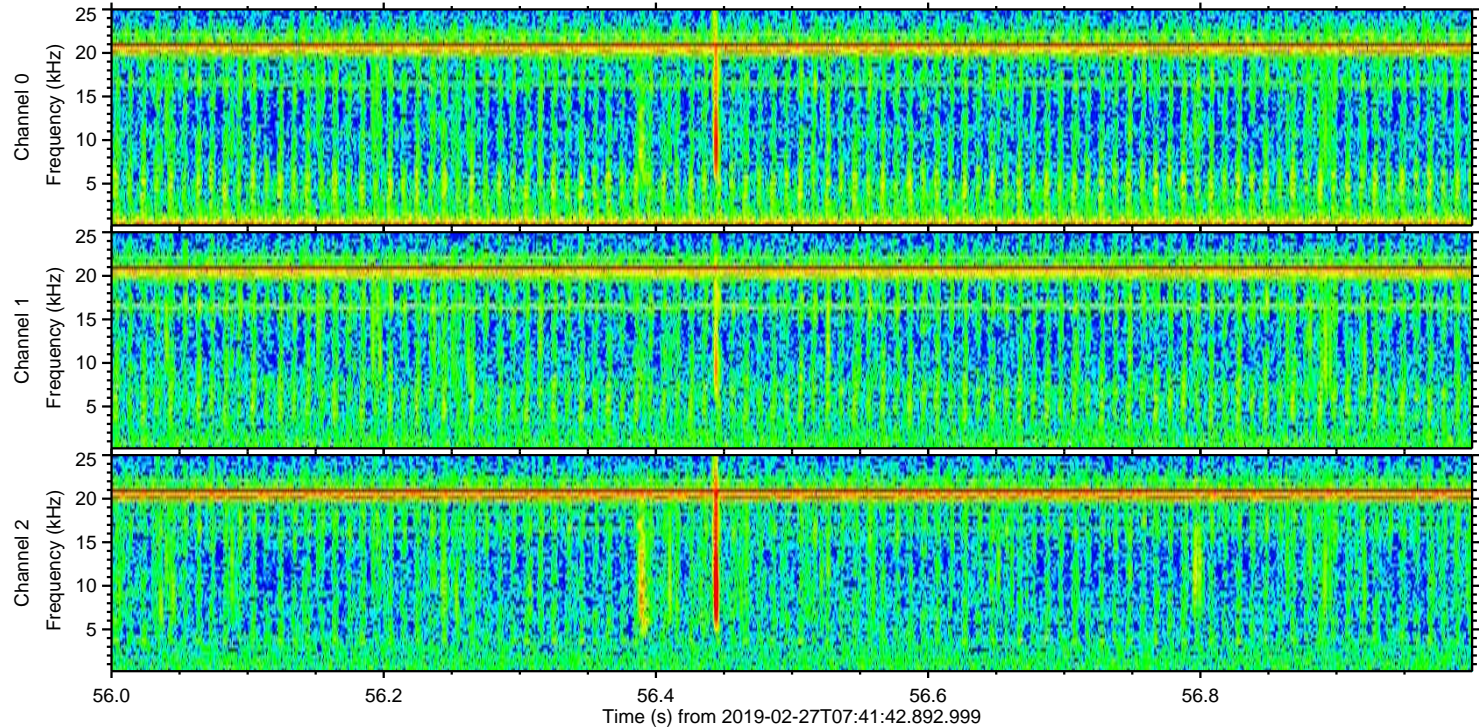
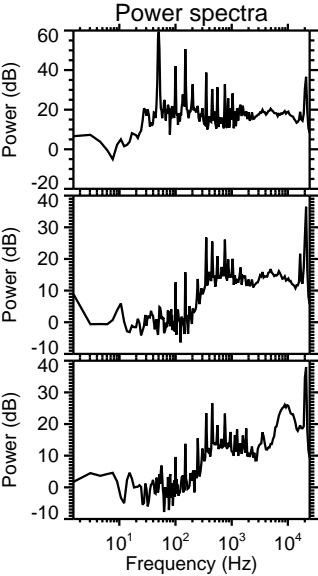
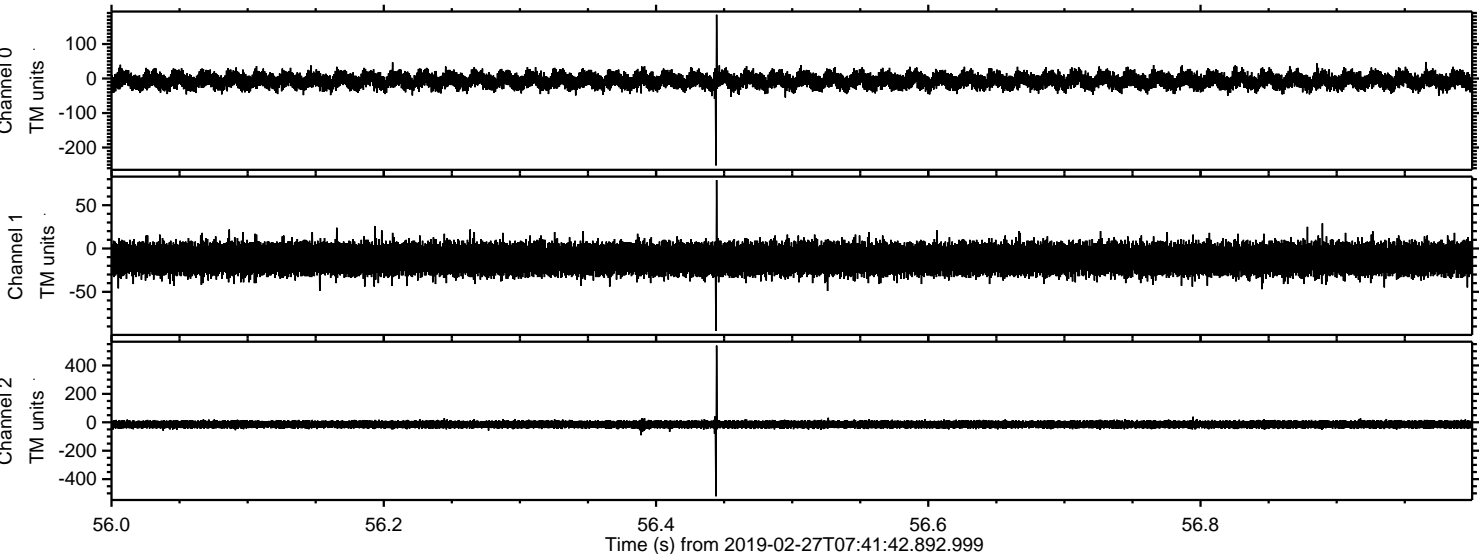



Processed Wed Feb 27 12:17:04 2019 by ELM ver.2012-10-06 from 001\_\_elm20190227\_074141\_\_dat00.bin

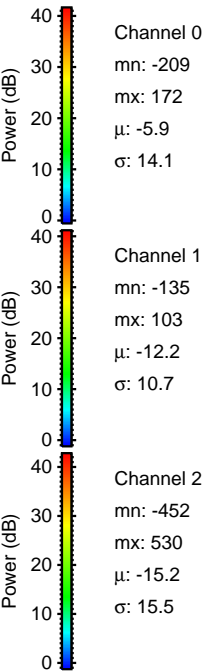
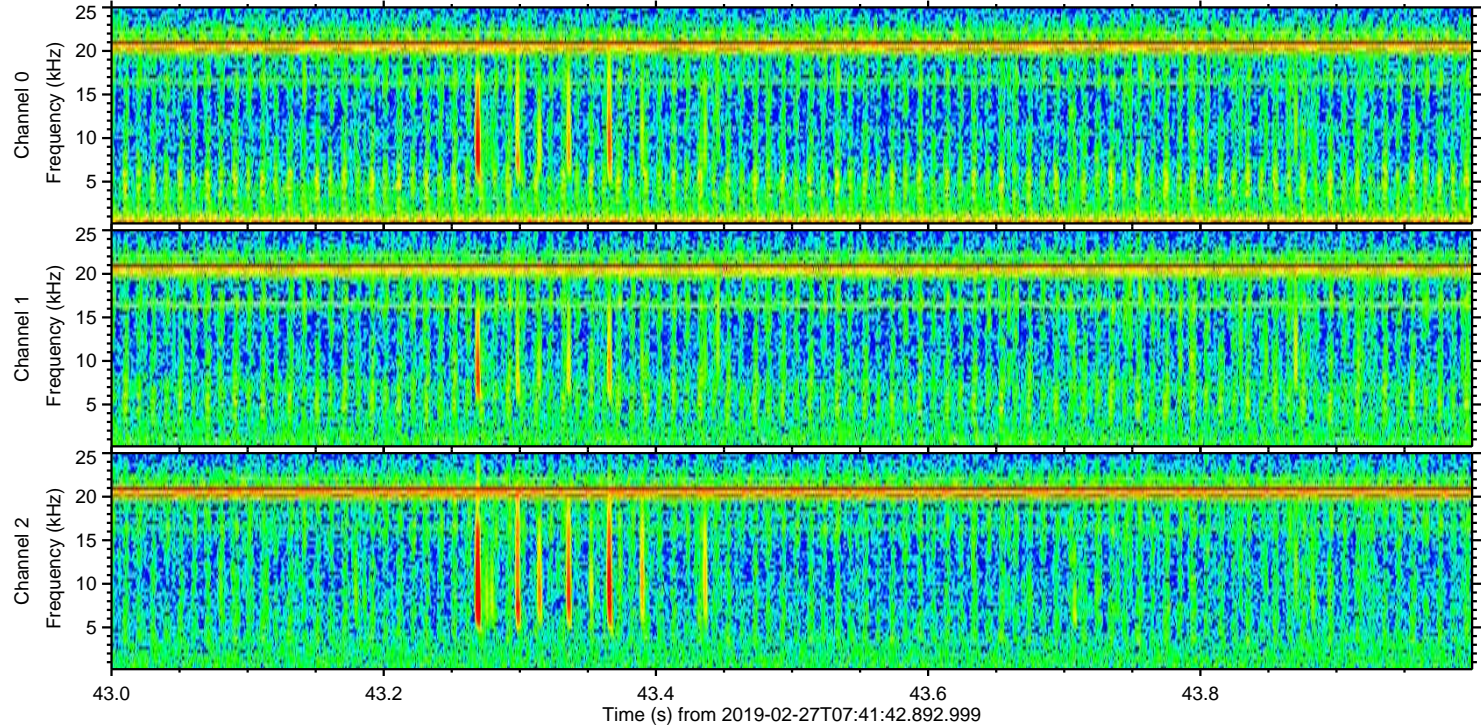
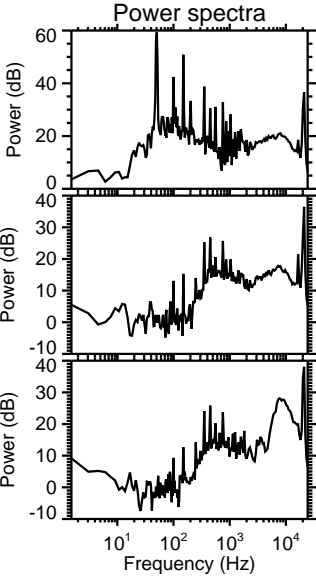
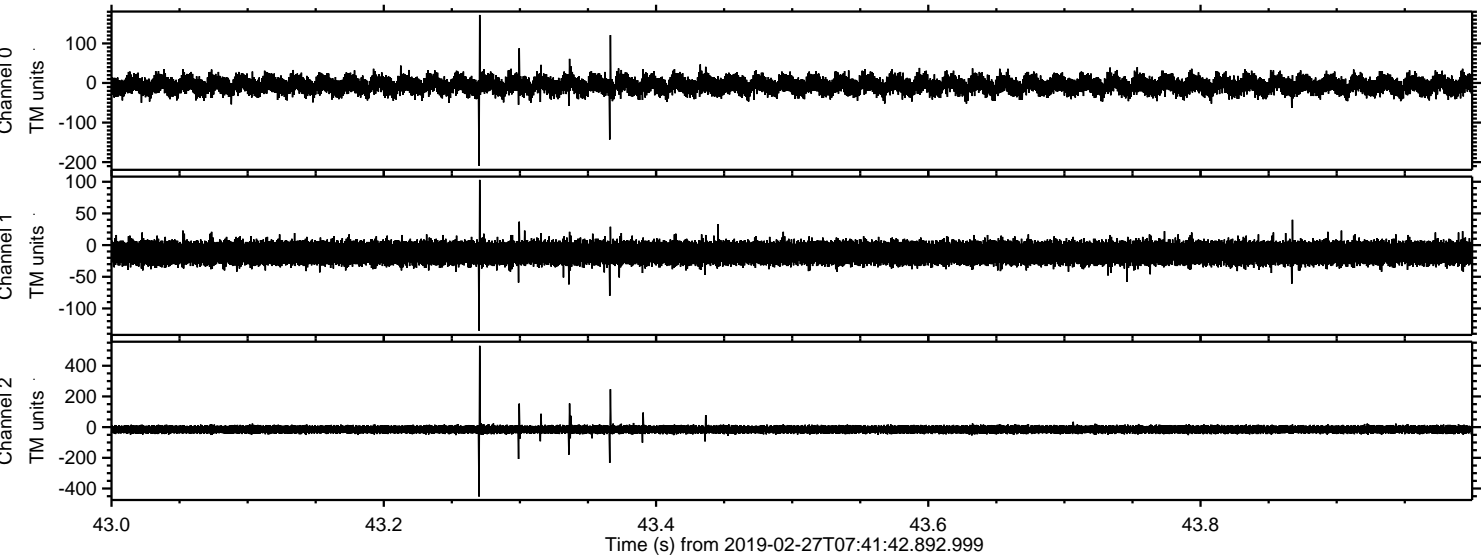



ELMAVAN 3D WAVEFORMS (Measured data sampled at 50 kHz) 51000 packets of 144 samples from 2019-02-27T07:41:42.892.999. Part 101/147

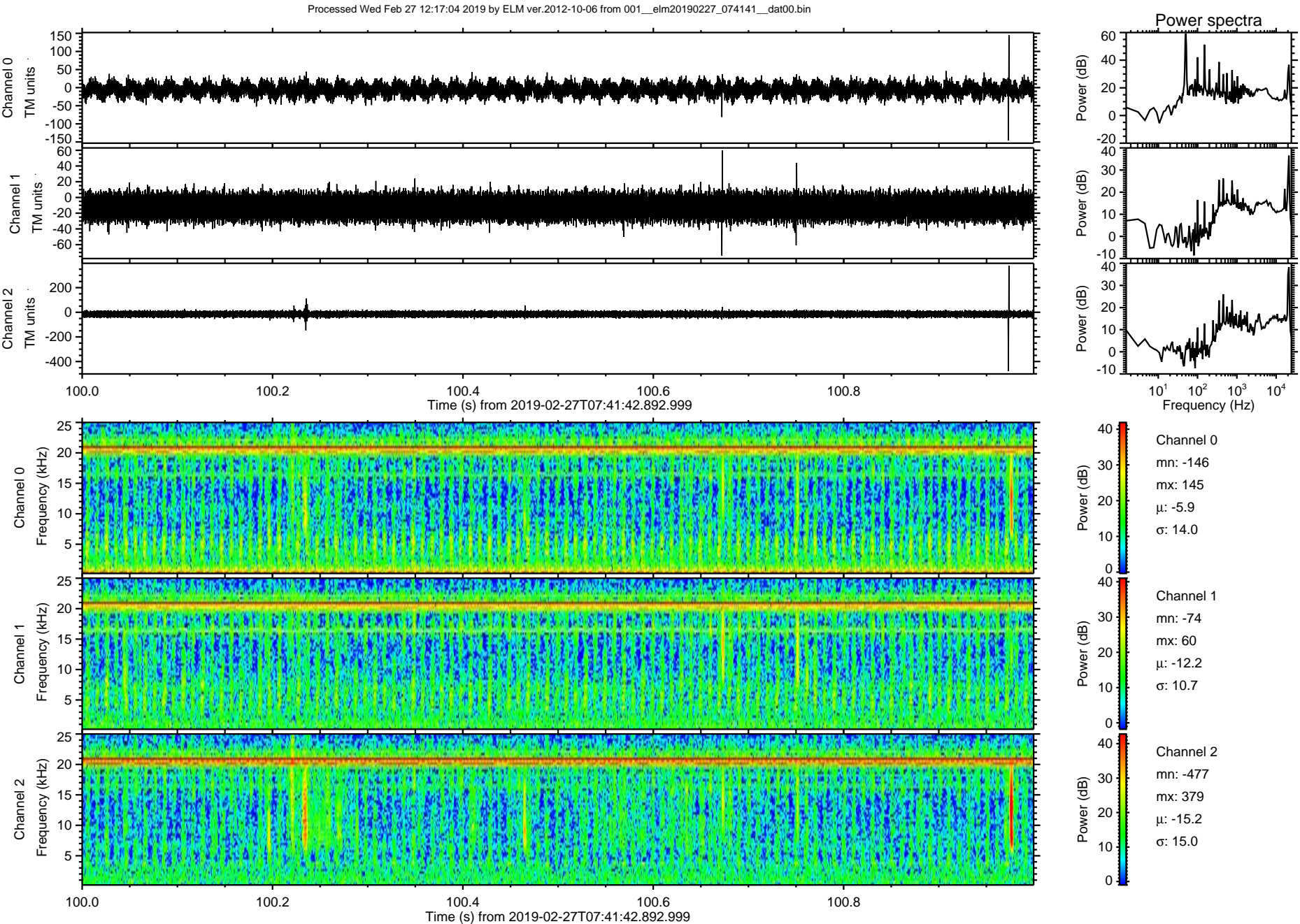



ELMAVAN 3D WAVEFORMS (Measured data sampled at 50 kHz) 51000 packets of 144 samples from 2019-02-27T07:41:42.892.999. Part 138/147

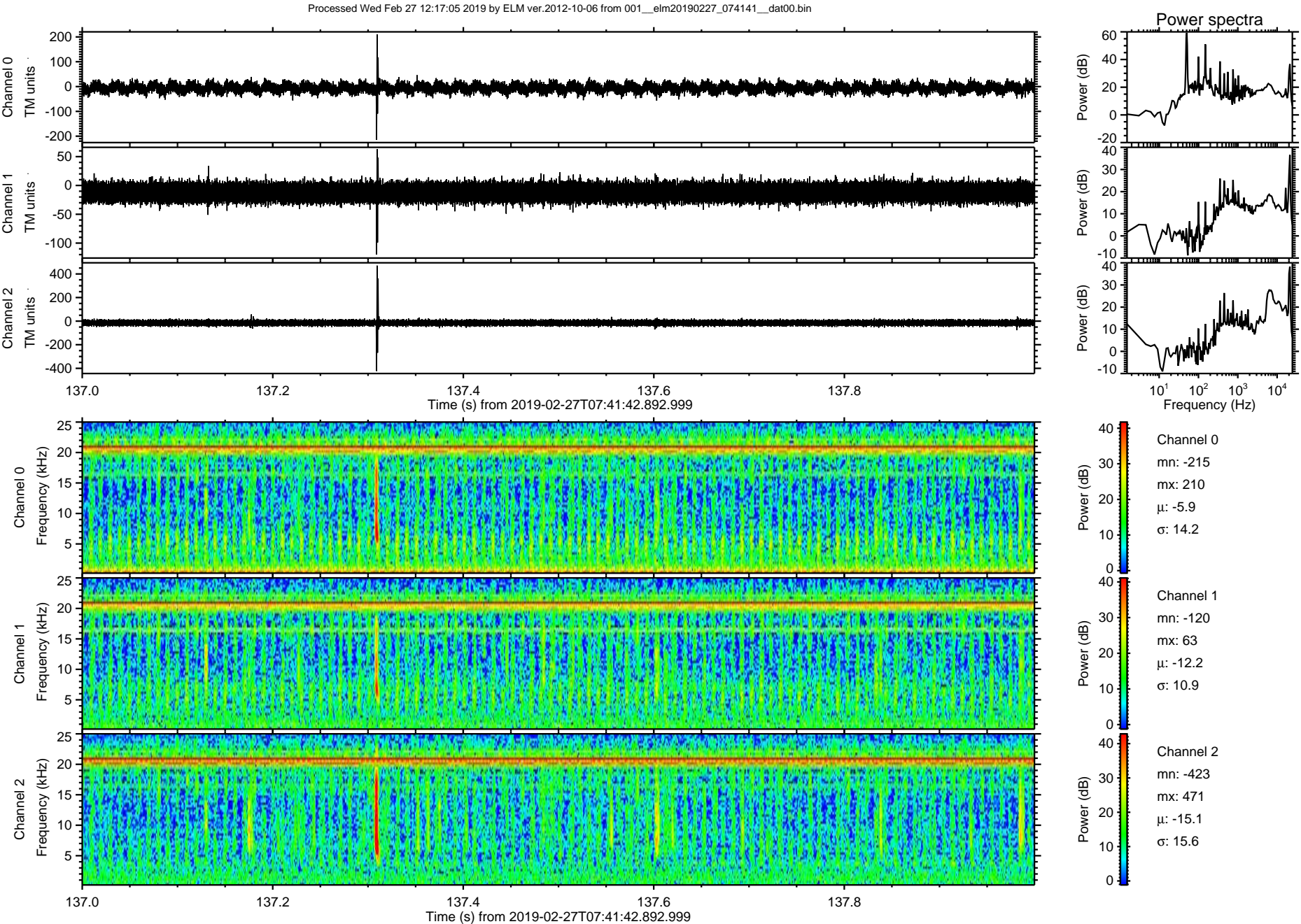



Processed Wed Feb 27 12:17:05 2019 by ELM ver.2012-10-06 from 001\_\_elm20190227\_074141\_\_dat00.bin

