

ELMAVAN 3D WAVEFORMS (Measured data sampled at 50 kHz) 51000 packets of 144 samples from 2019-02-25T14:59:54.980.999.

Processed Mon Feb 25 16:07:45 2019 by ELM ver.2012-10-06 from 001__elm20190225_145953__dat00.bin

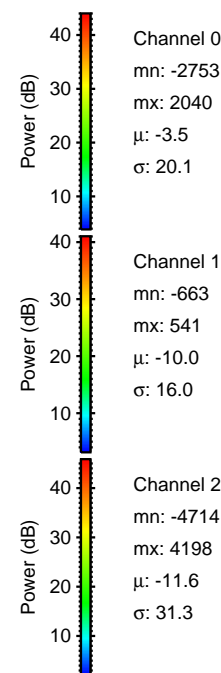

Processed Mon Feb 25 16:07:51 2019 by ELM ver.2012-10-06 from 001__elm20190225_145953__dat00.bin

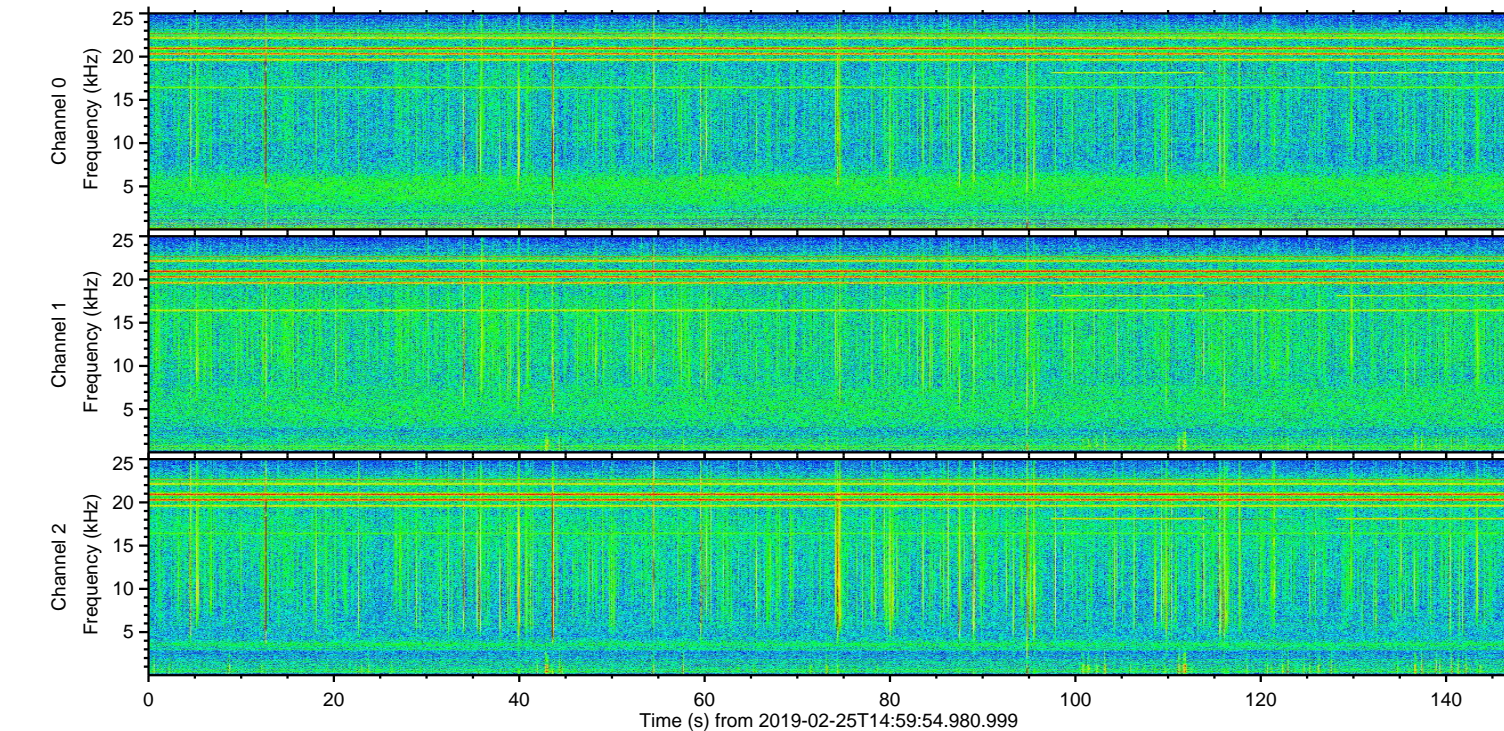
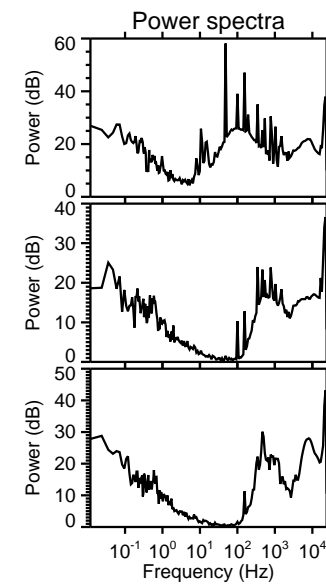
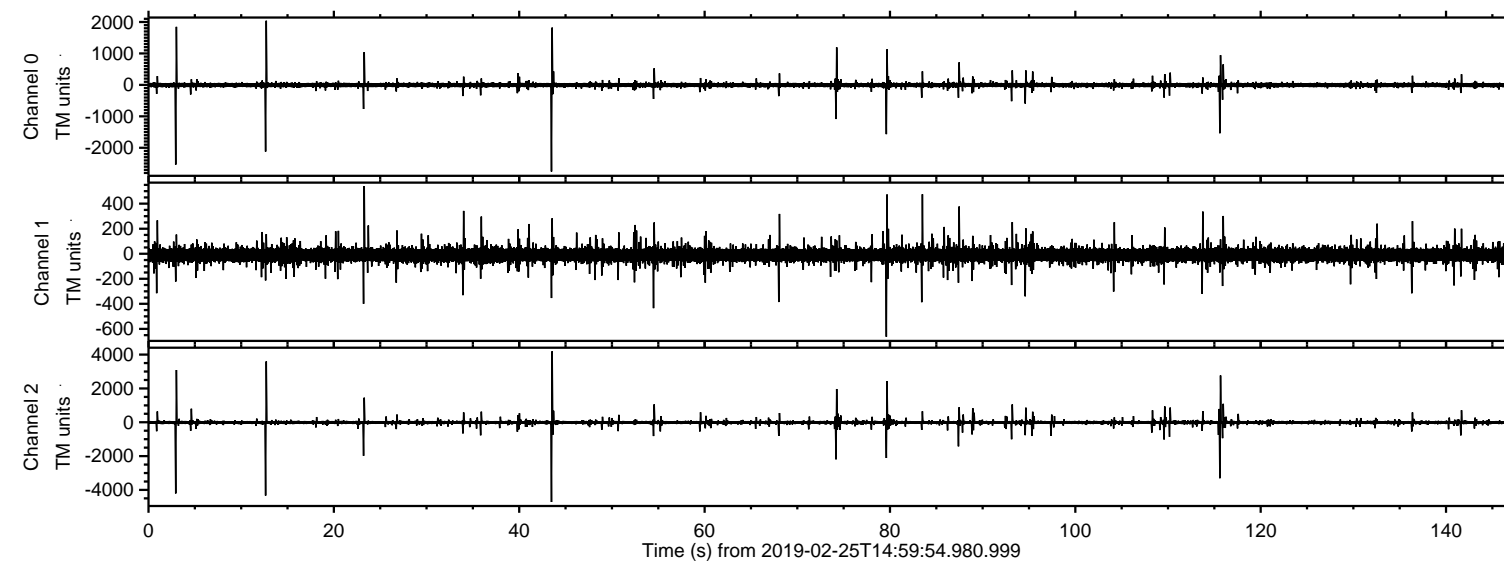
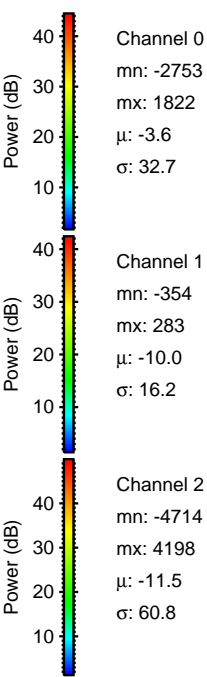
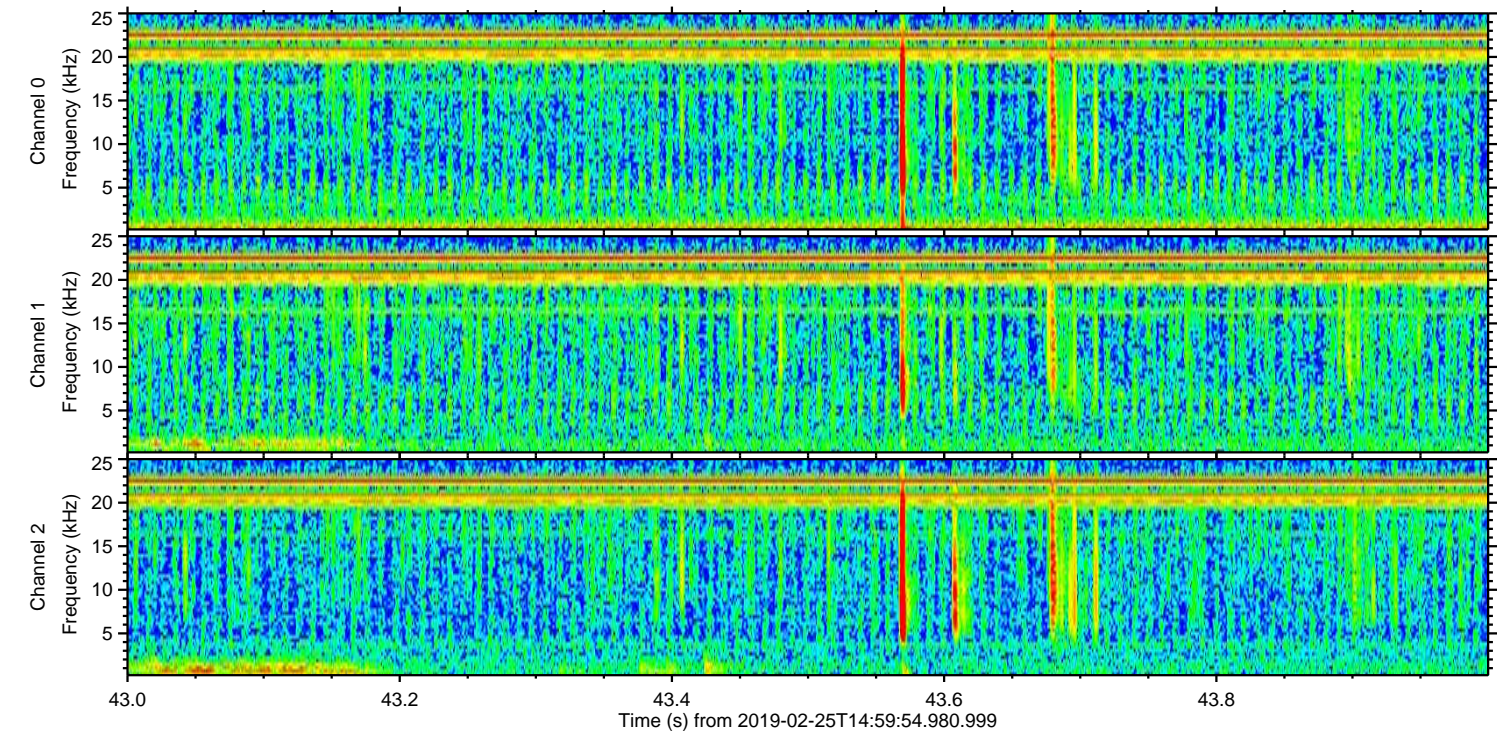
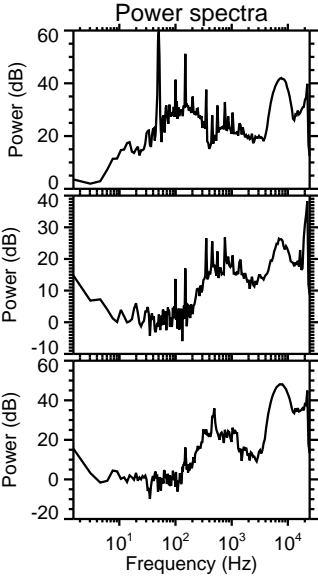
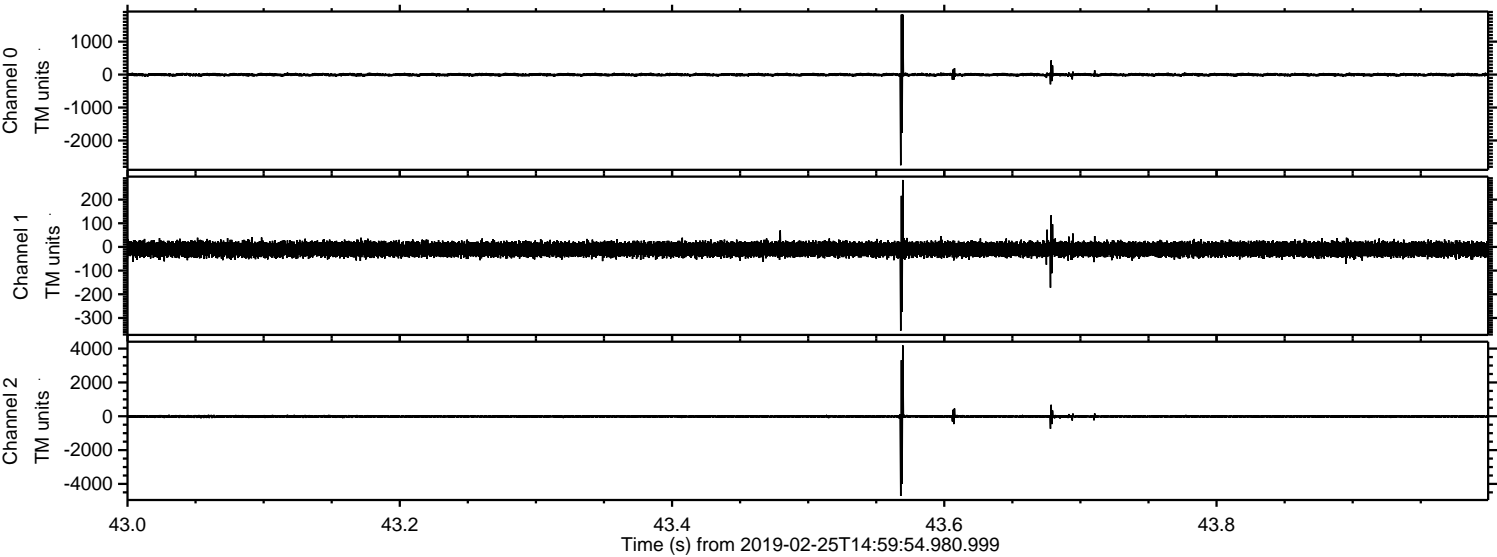

ELMAVAN 3D WAVEFORMS (Measured data sampled at 50 kHz) 51000 packets of 144 samples from 2019-02-25T14:59:54.980.999. Part 13/147

Processed Mon Feb 25 16:07:52 2019 by ELM ver.2012-10-06 from 001__elm20190225_145953__dat00.bin

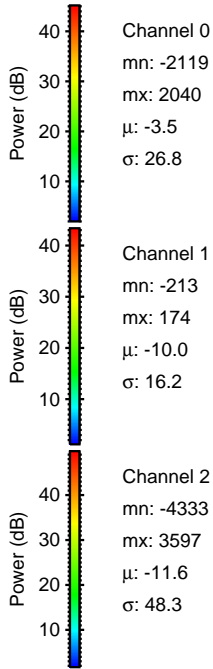
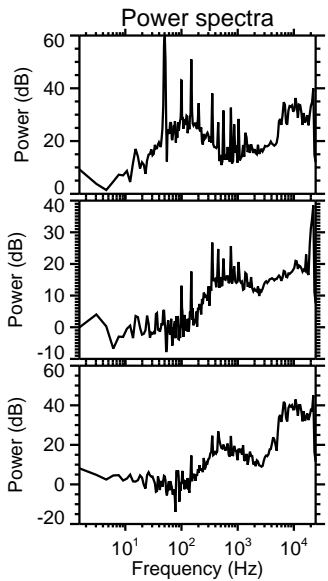
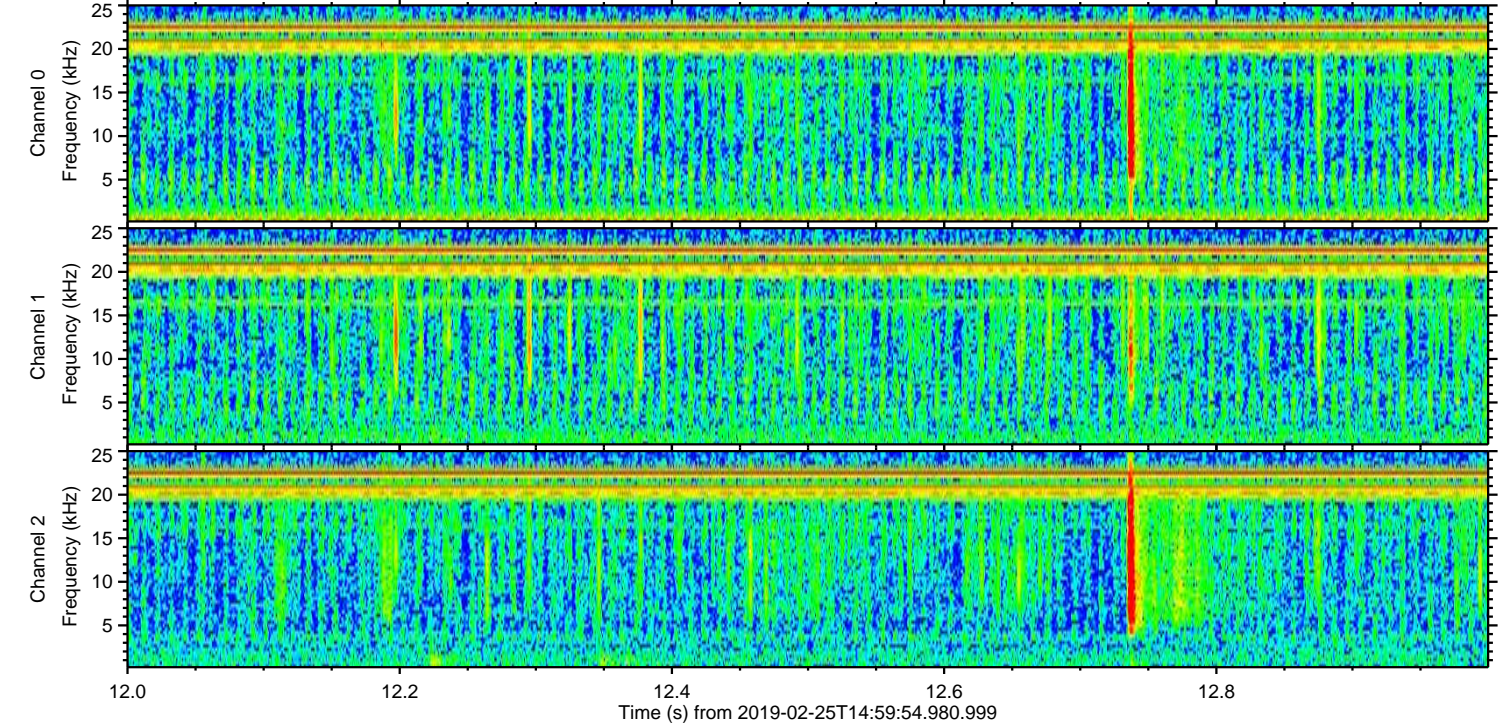
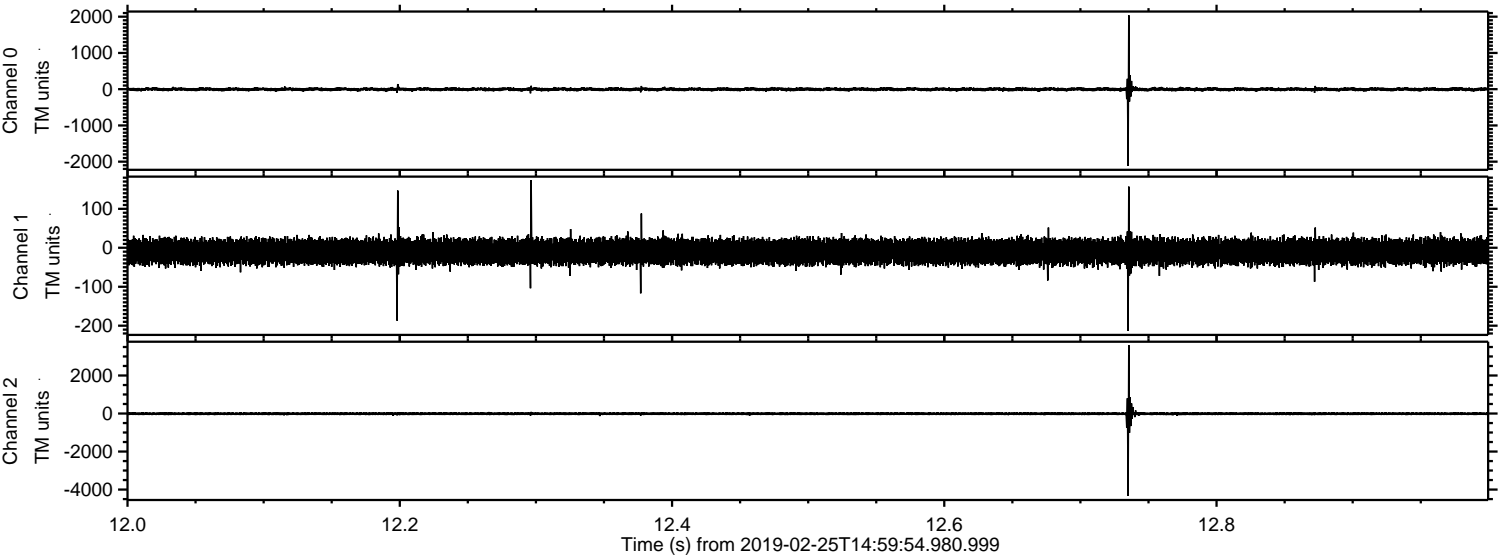

ELMAVAN 3D WAVEFORMS (Measured data sampled at 50 kHz) 51000 packets of 144 samples from 2019-02-25T14:59:54.980.999. Part 3/147

Processed Mon Feb 25 16:07:53 2019 by ELM ver.2012-10-06 from 001__elm20190225_145953__dat00.bin

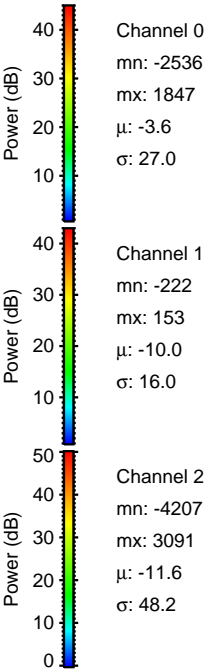
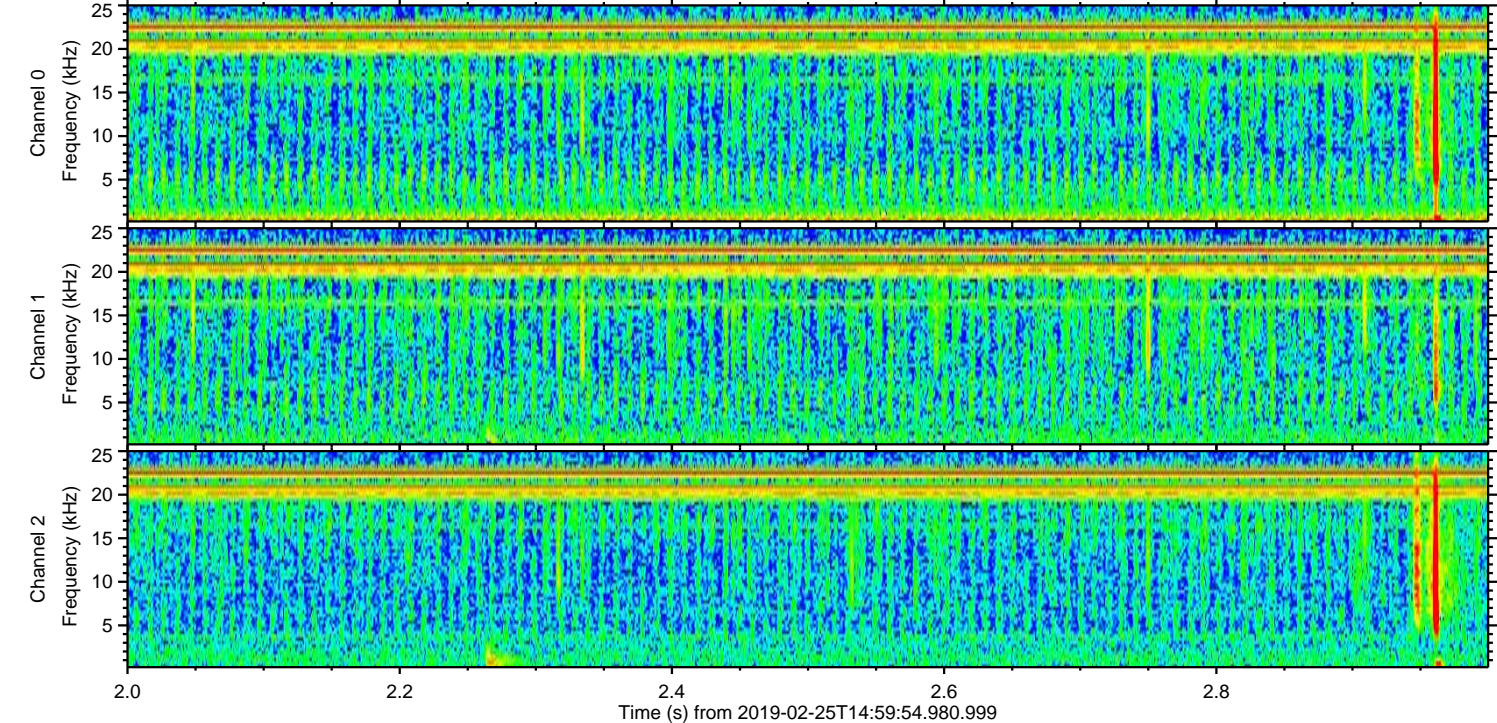
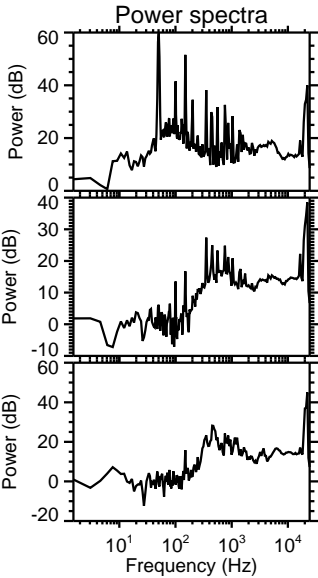
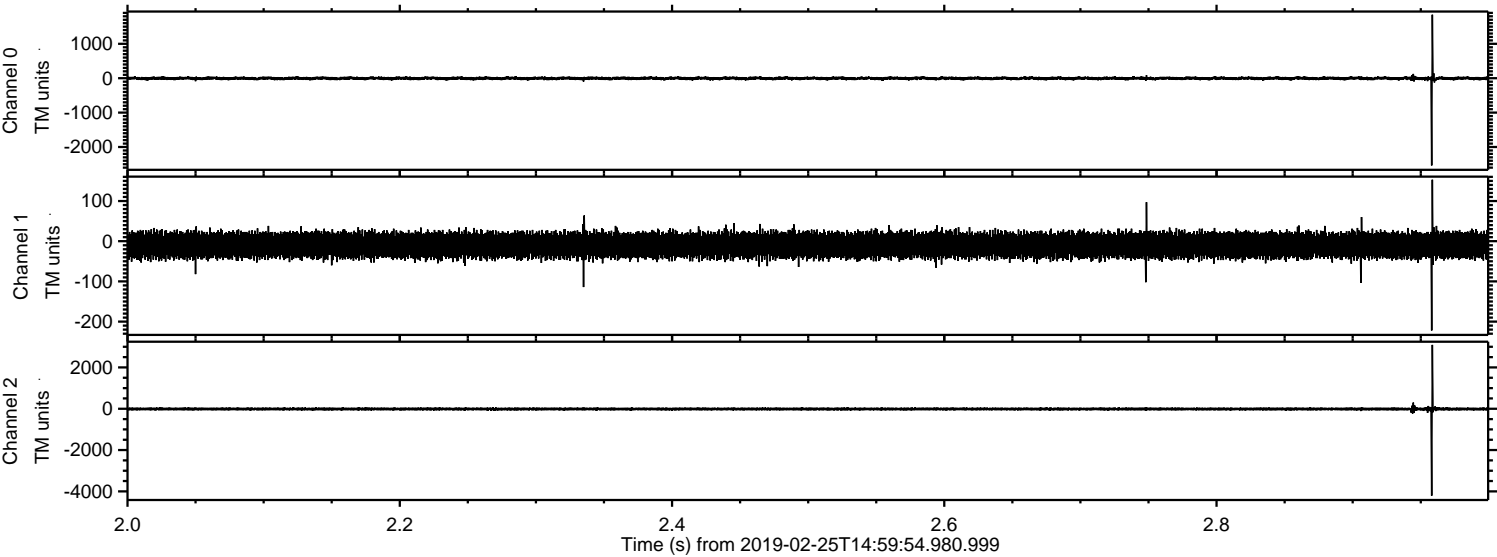

ELMAVAN 3D WAVEFORMS (Measured data sampled at 50 kHz) 51000 packets of 144 samples from 2019-02-25T14:59:54.980.999. Part 116/147

Processed Mon Feb 25 16:07:53 2019 by ELM ver.2012-10-06 from 001__elm20190225_145953__dat00.bin

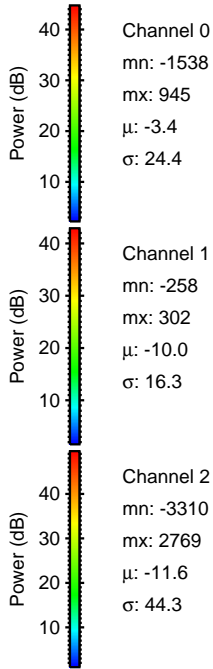
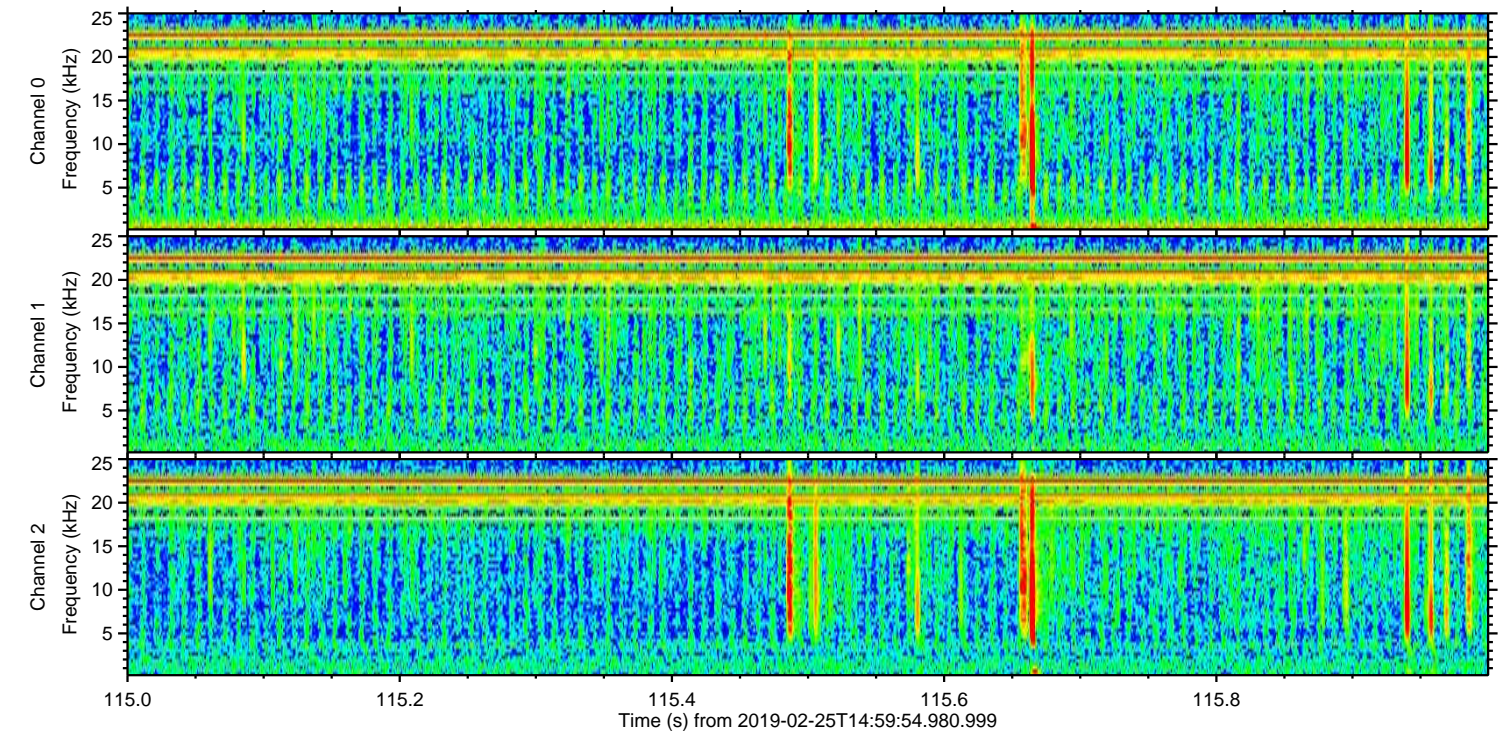
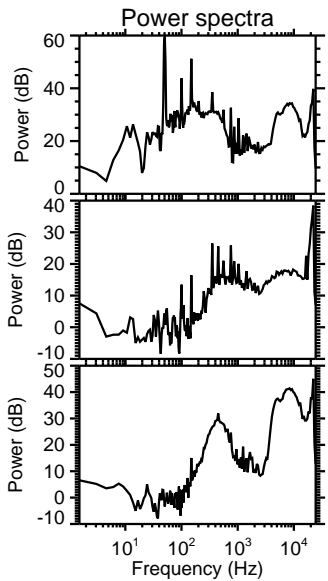
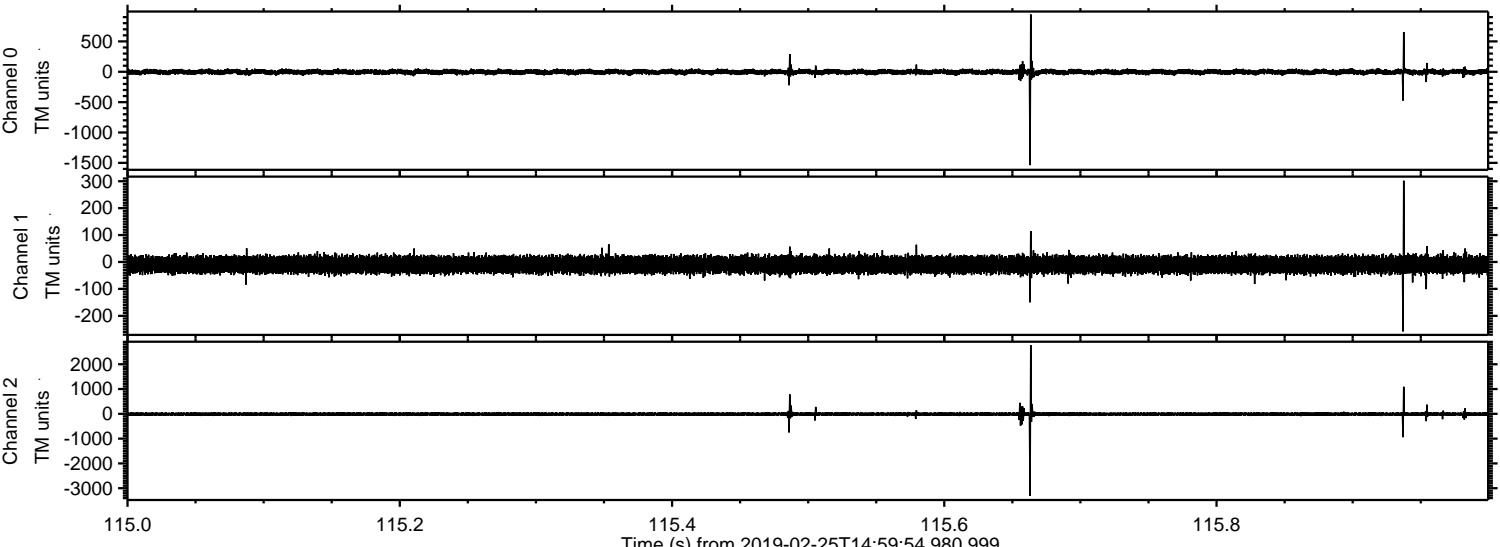

ELMAVAN 3D WAVEFORMS (Measured data sampled at 50 kHz) 51000 packets of 144 samples from 2019-02-25T14:59:54.980.999. Part 80/147

Processed Mon Feb 25 16:07:54 2019 by ELM ver.2012-10-06 from 001__elm20190225_145953__dat00.bin

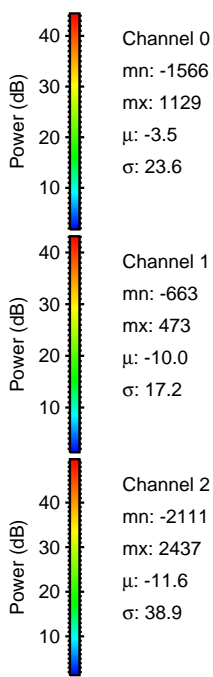
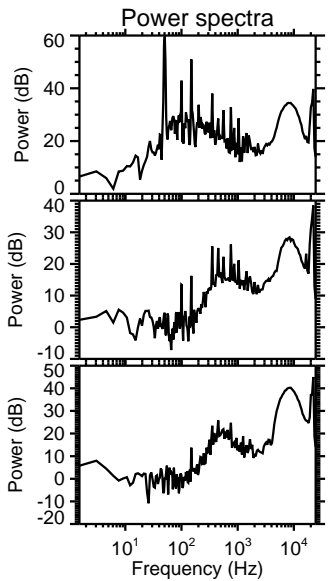
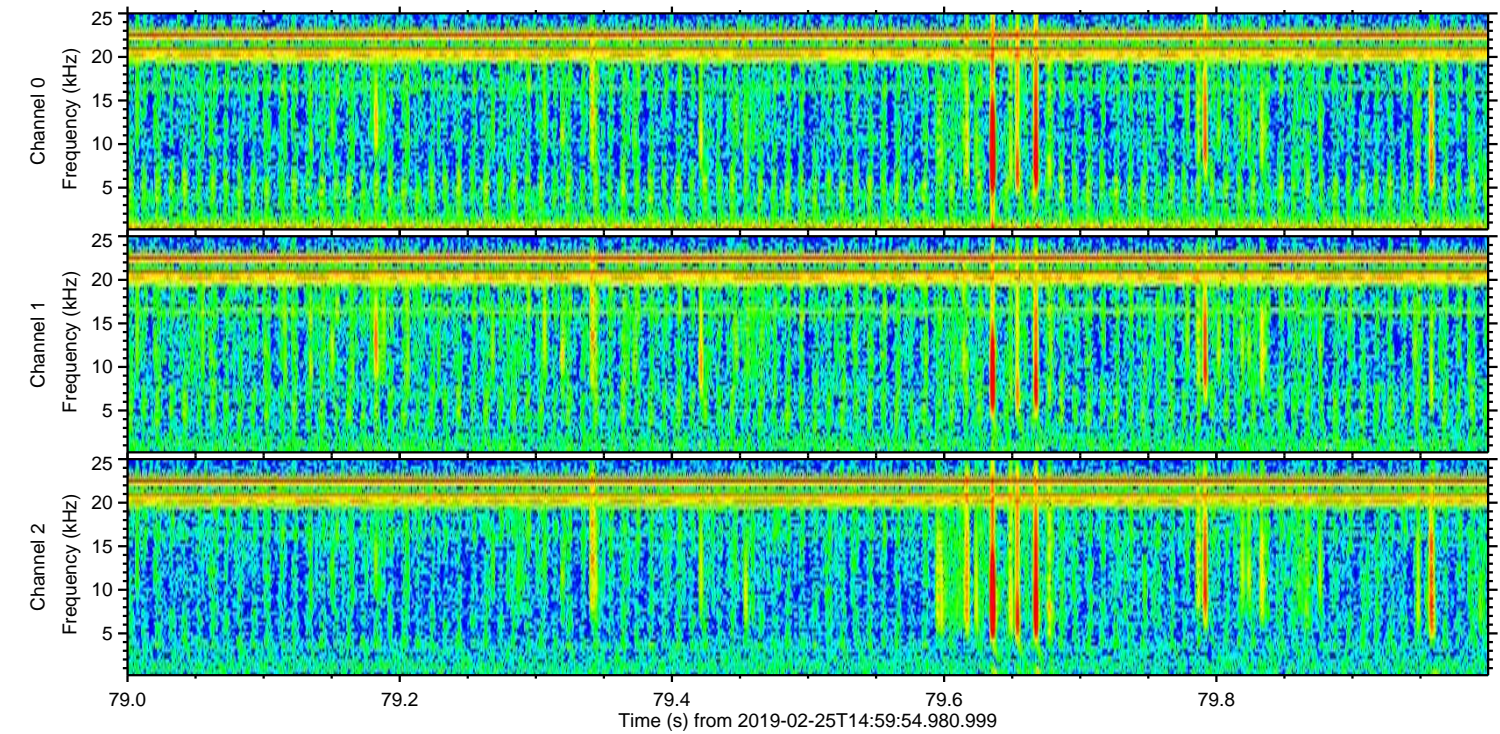
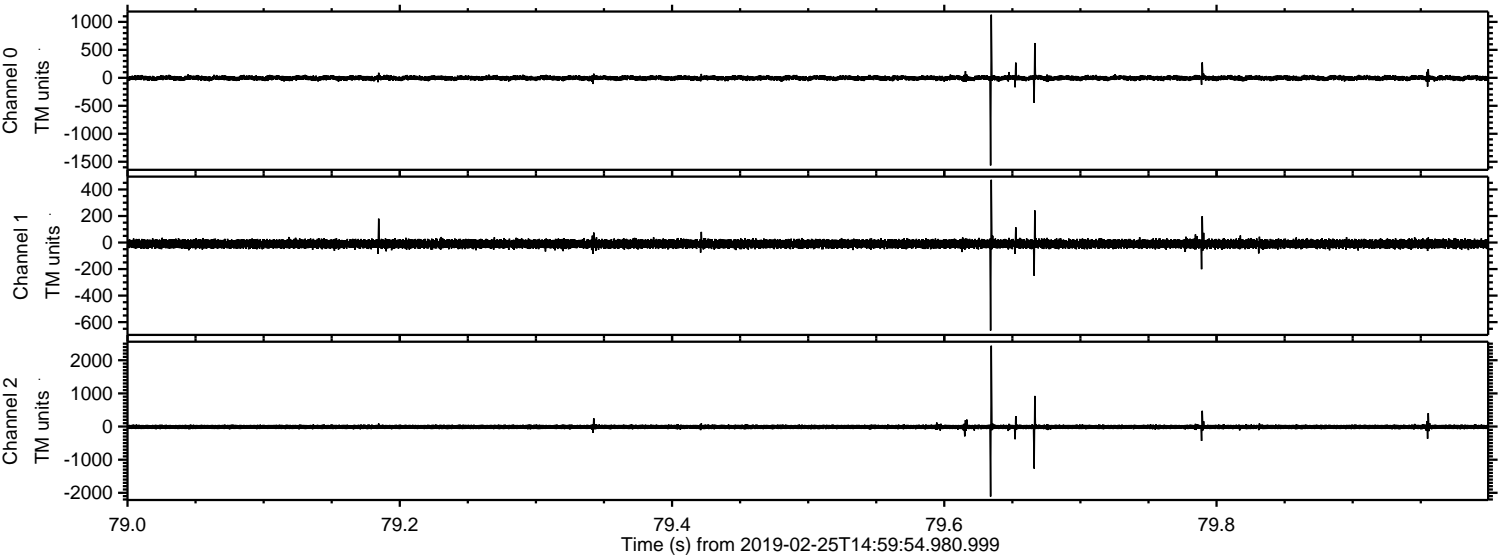

Processed Mon Feb 25 16:07:54 2019 by ELM ver.2012-10-06 from 001__elm20190225_145953__dat00.bin

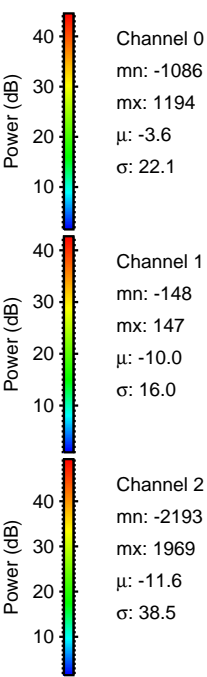
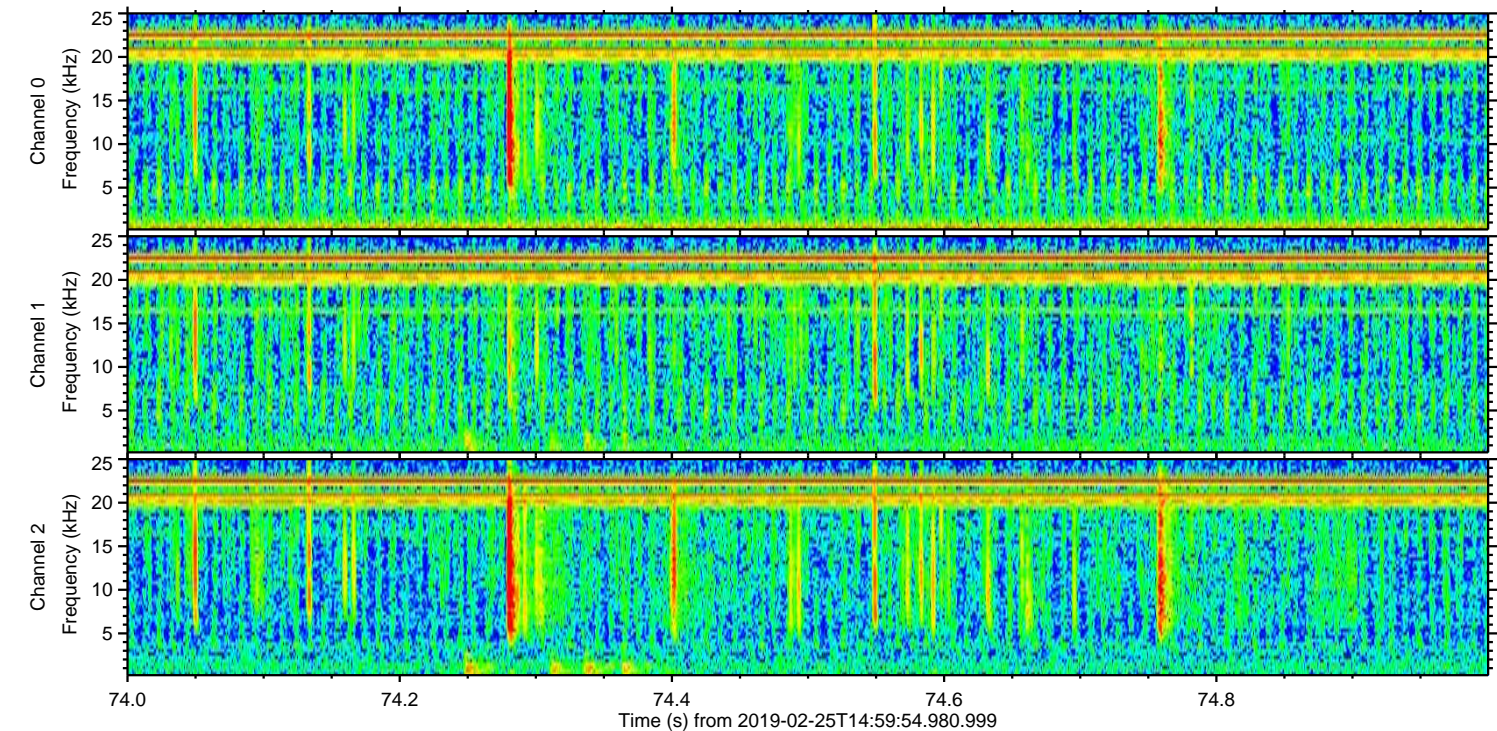
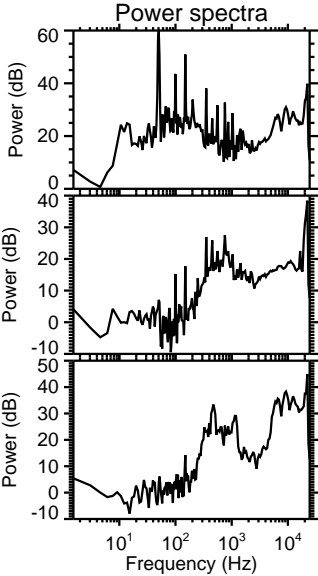
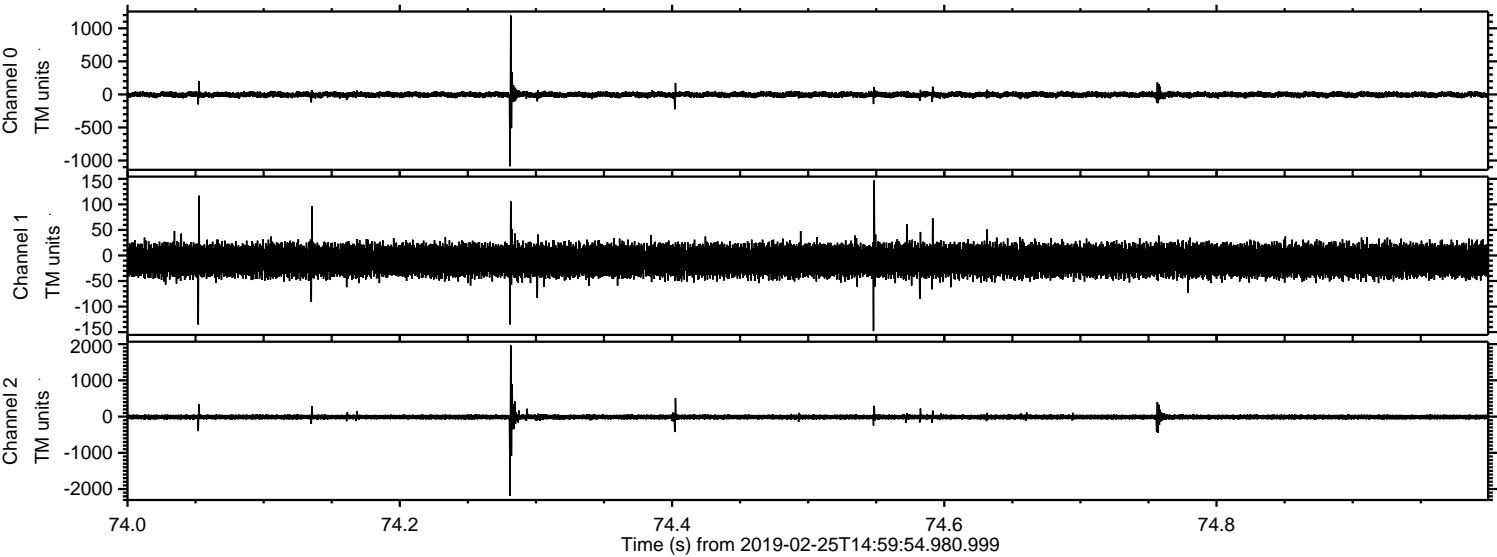

Processed Mon Feb 25 16:07:55 2019 by ELM ver.2012-10-06 from 001__elm20190225_145953__dat00.bin

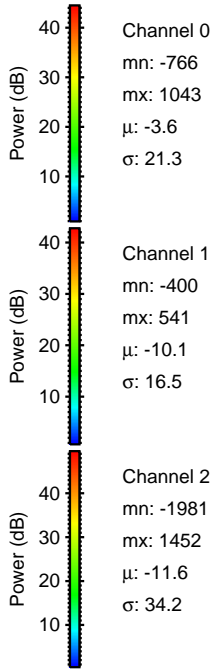
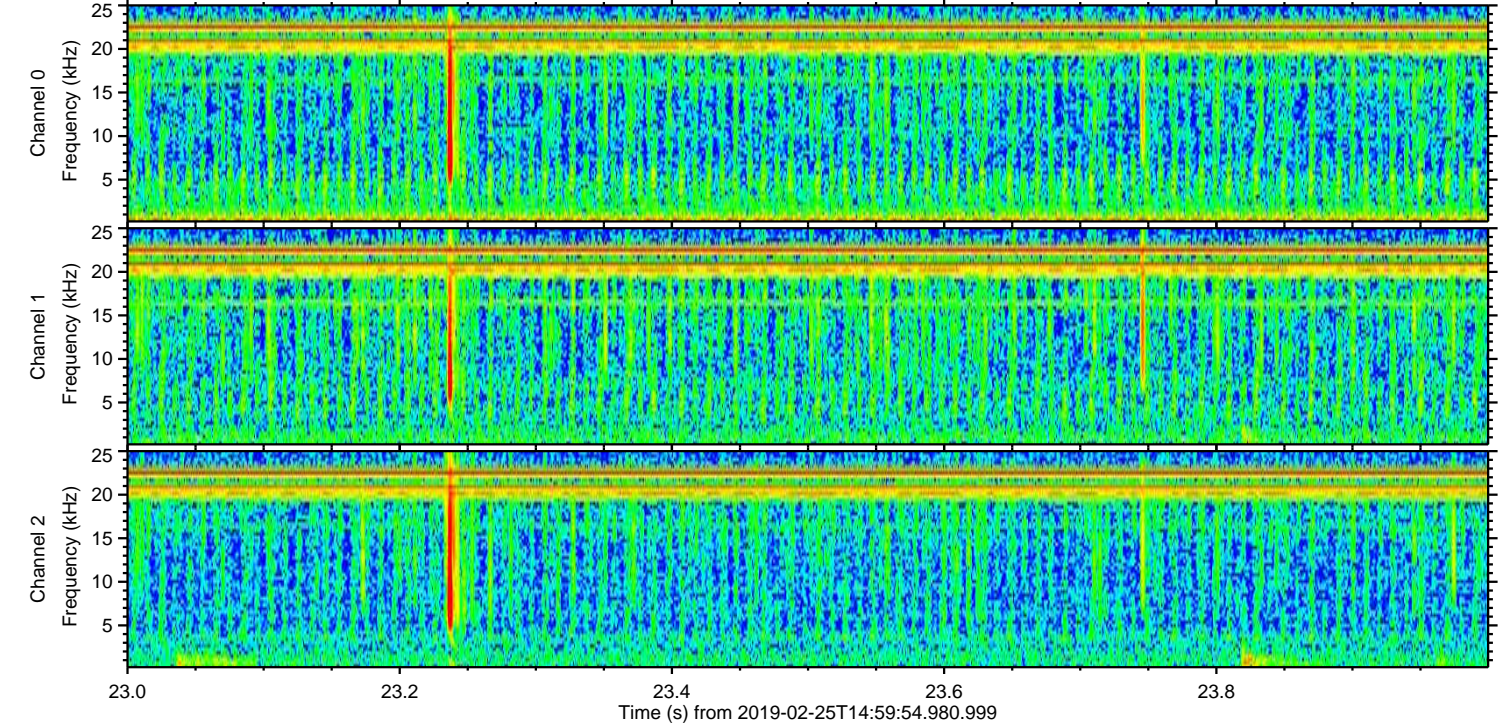
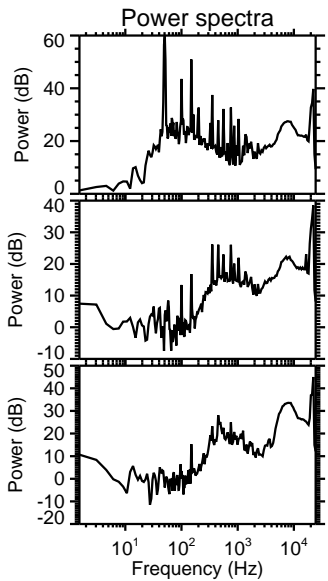
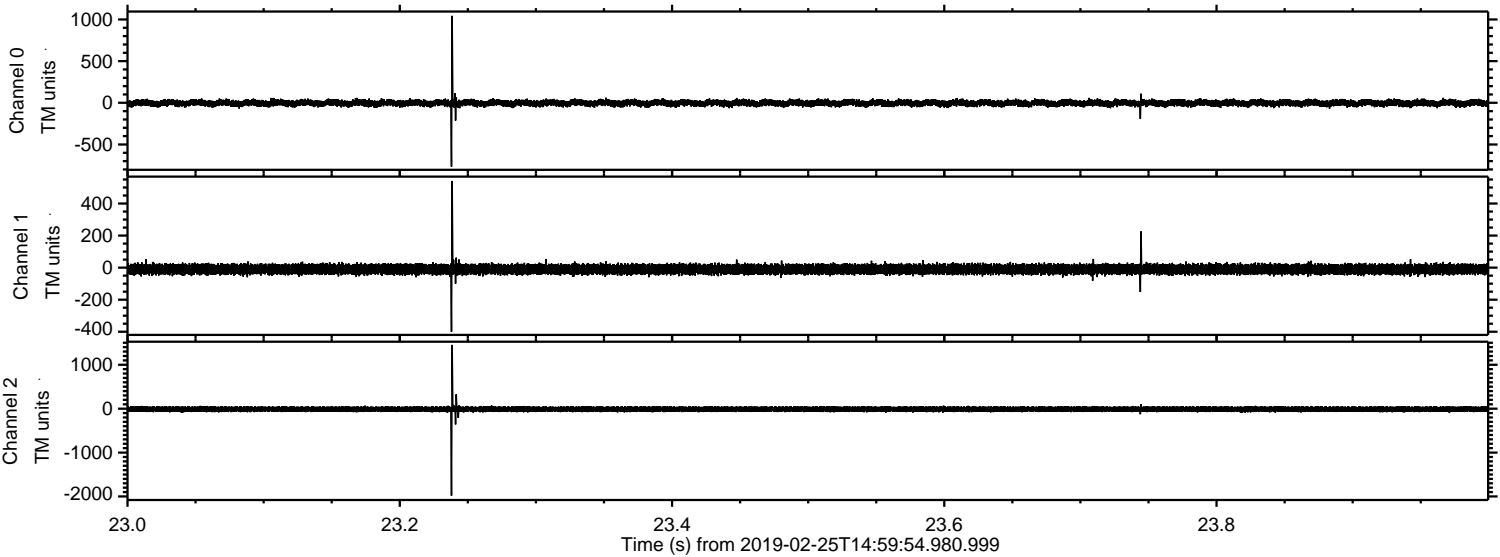

Processed Mon Feb 25 16:07:56 2019 by ELM ver.2012-10-06 from 001__elm20190225_145953__dat00.bin

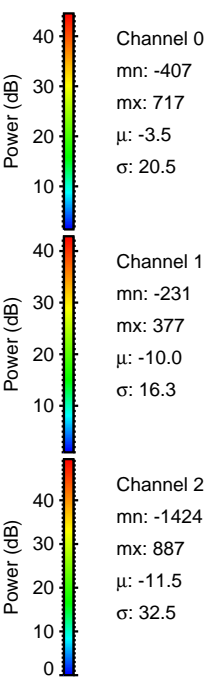
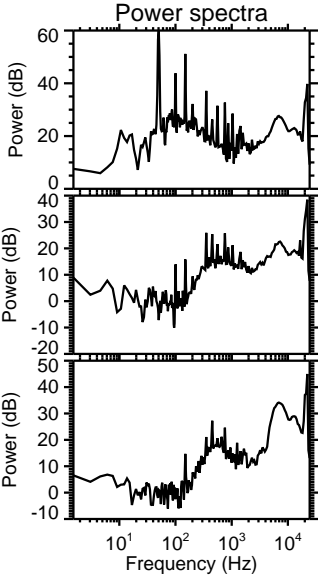
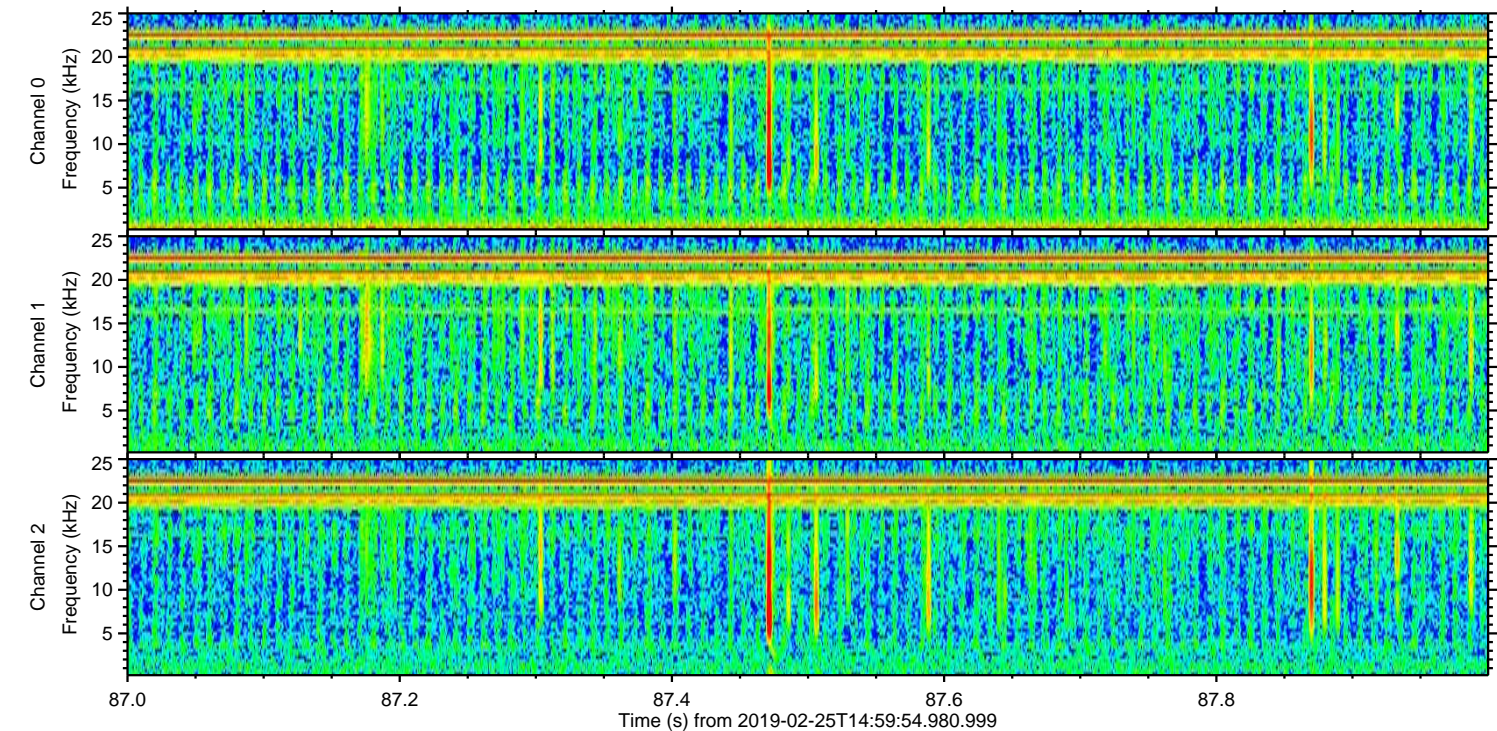
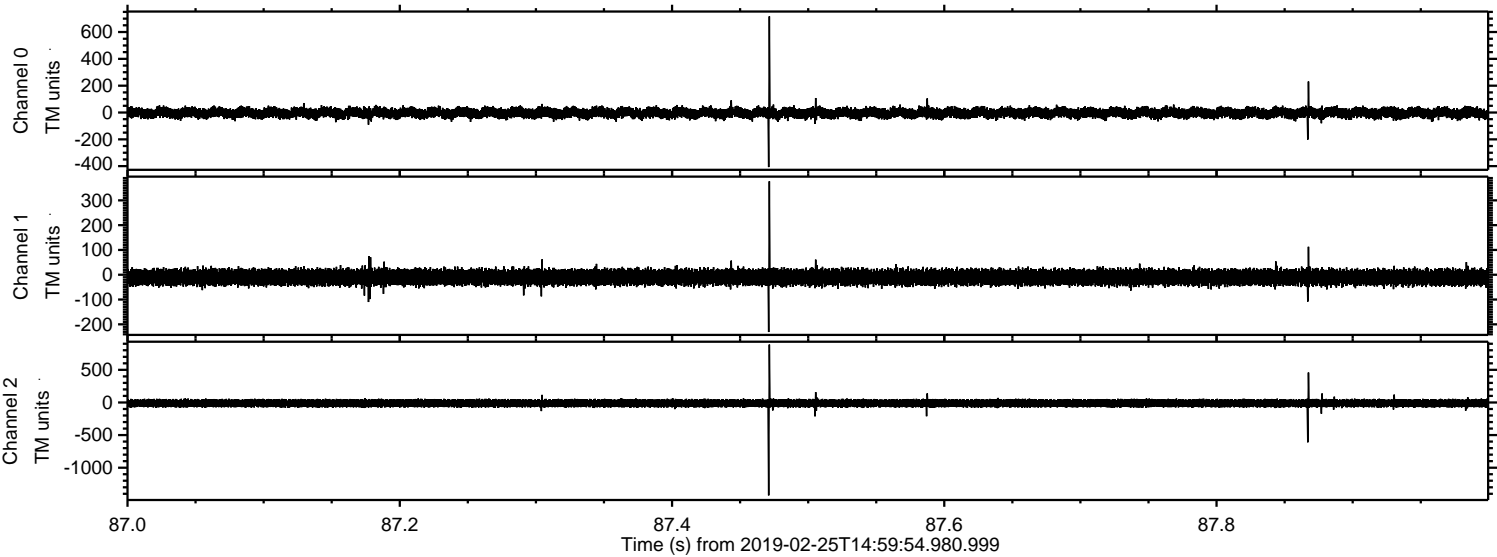

Processed Mon Feb 25 16:07:56 2019 by ELM ver.2012-10-06 from 001__elm20190225_145953__dat00.bin

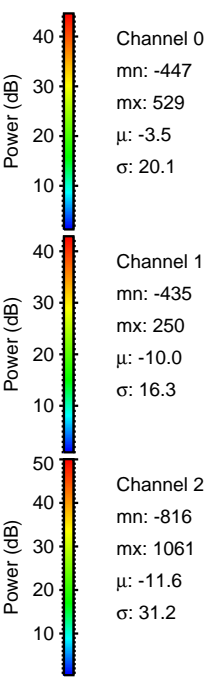
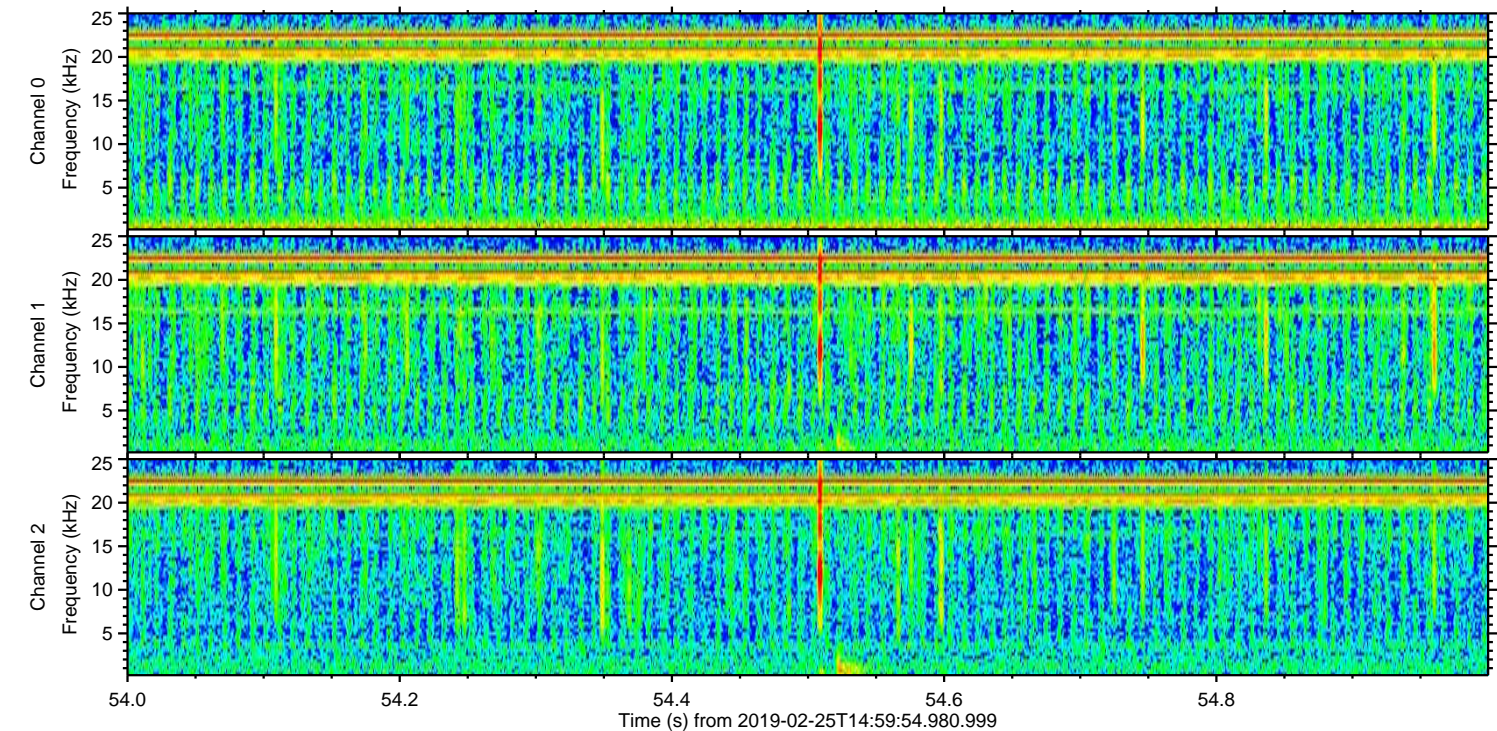
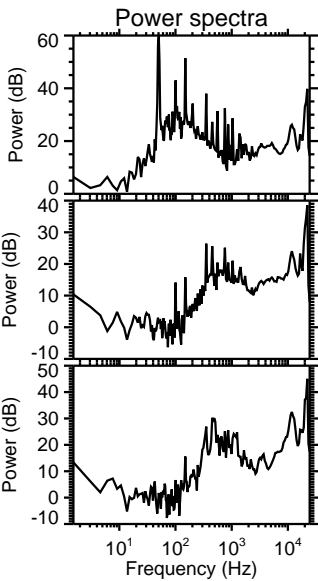
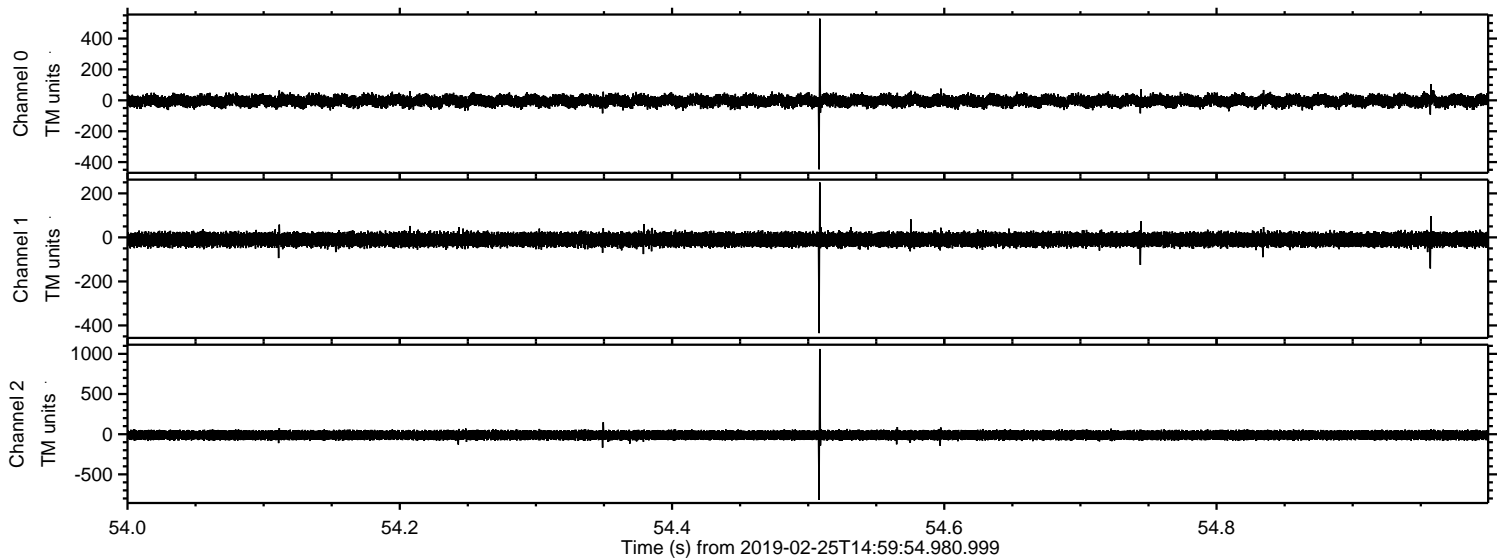

Channel 0
mn: -447
mx: 529
 μ : -3.5
 σ : 20.1

Channel 1
mn: -435
mx: 250
 μ : -10.0
 σ : 16.3

Channel 2
mn: -816
mx: 1061
 μ : -11.6
 σ : 31.2

Processed Mon Feb 25 16:07:57 2019 by ELM ver.2012-10-06 from 001__elm20190225_145953__dat00.bin

