

ELMAVAN 3D WAVEFORMS (Measured data sampled at 50 kHz) 51000 packets of 144 samples from 2019-02-25T04:59:28.539.000.

Processed Mon Feb 25 06:06:59 2019 by ELM ver.2012-10-06 from 001__elm20190225_045927__dat00.bin

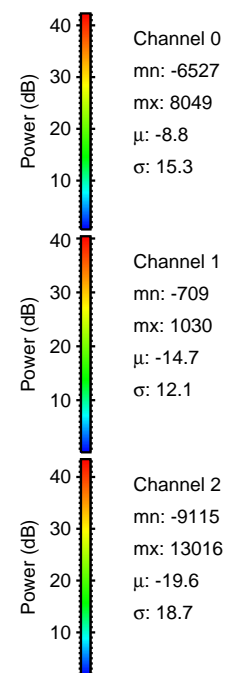
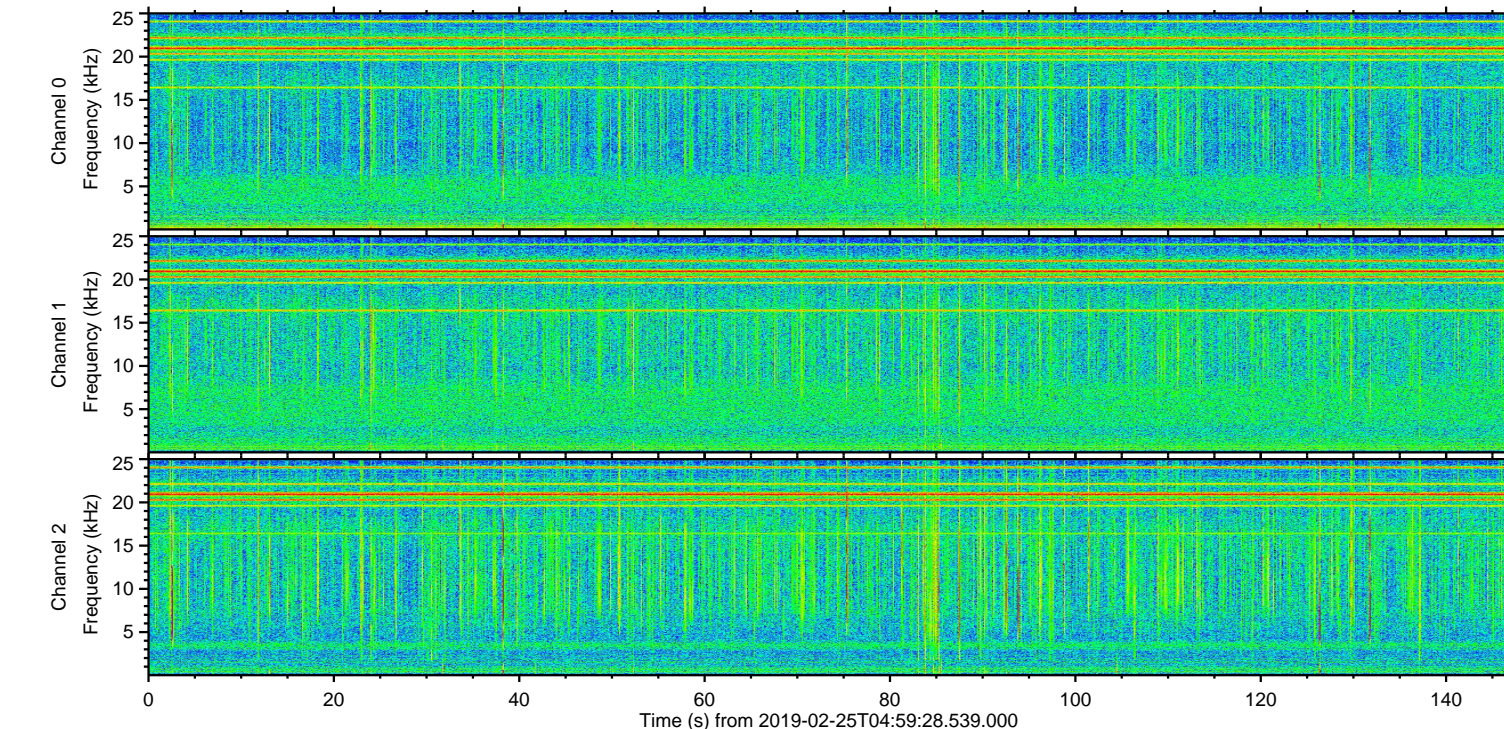
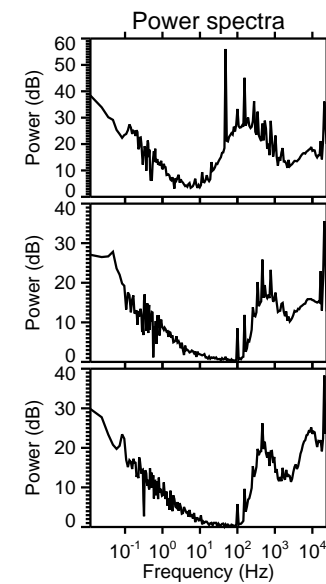
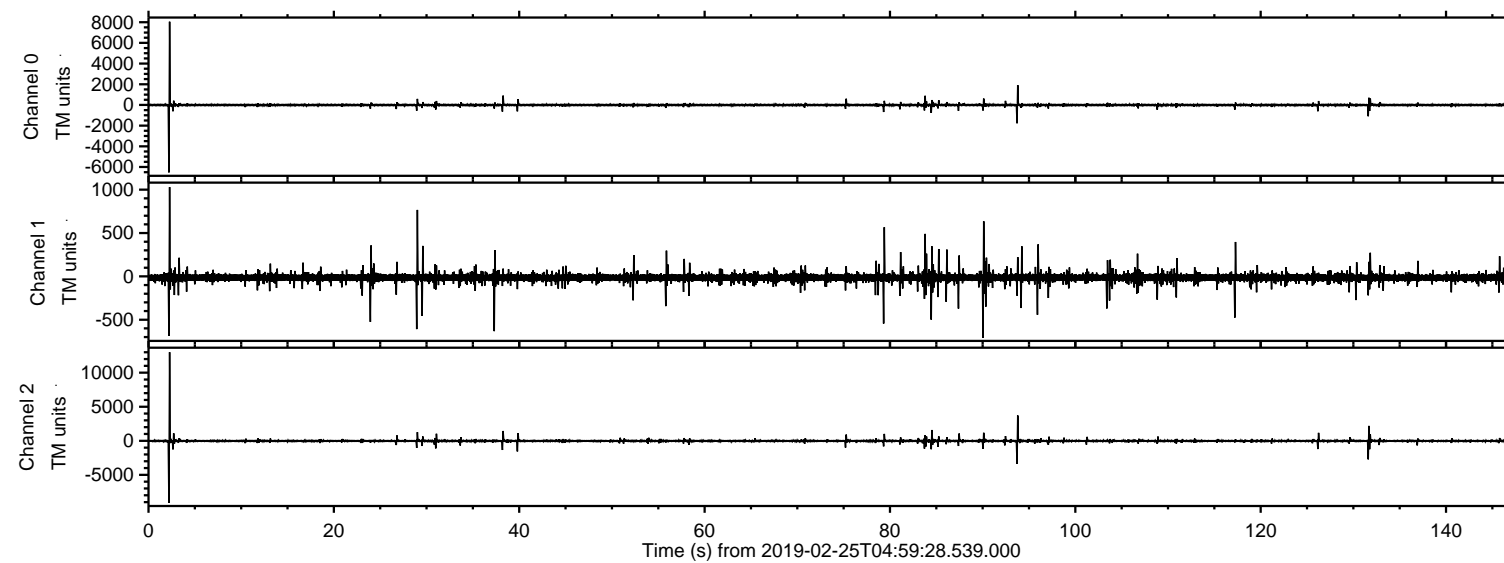

ELMAVAN 3D WAVEFORMS (Measured data sampled at 50 kHz) 51000 packets of 144 samples from 2019-02-25T04:59:28.539.000. Part 3/147

Processed Mon Feb 25 06:07:05 2019 by ELM ver.2012-10-06 from 001__elm20190225_045927__dat00.bin

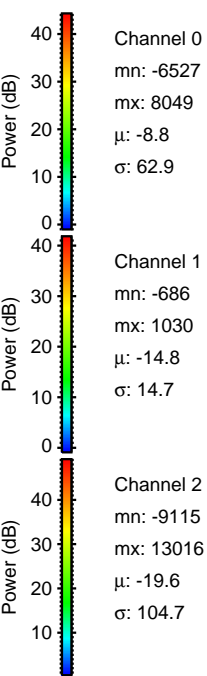
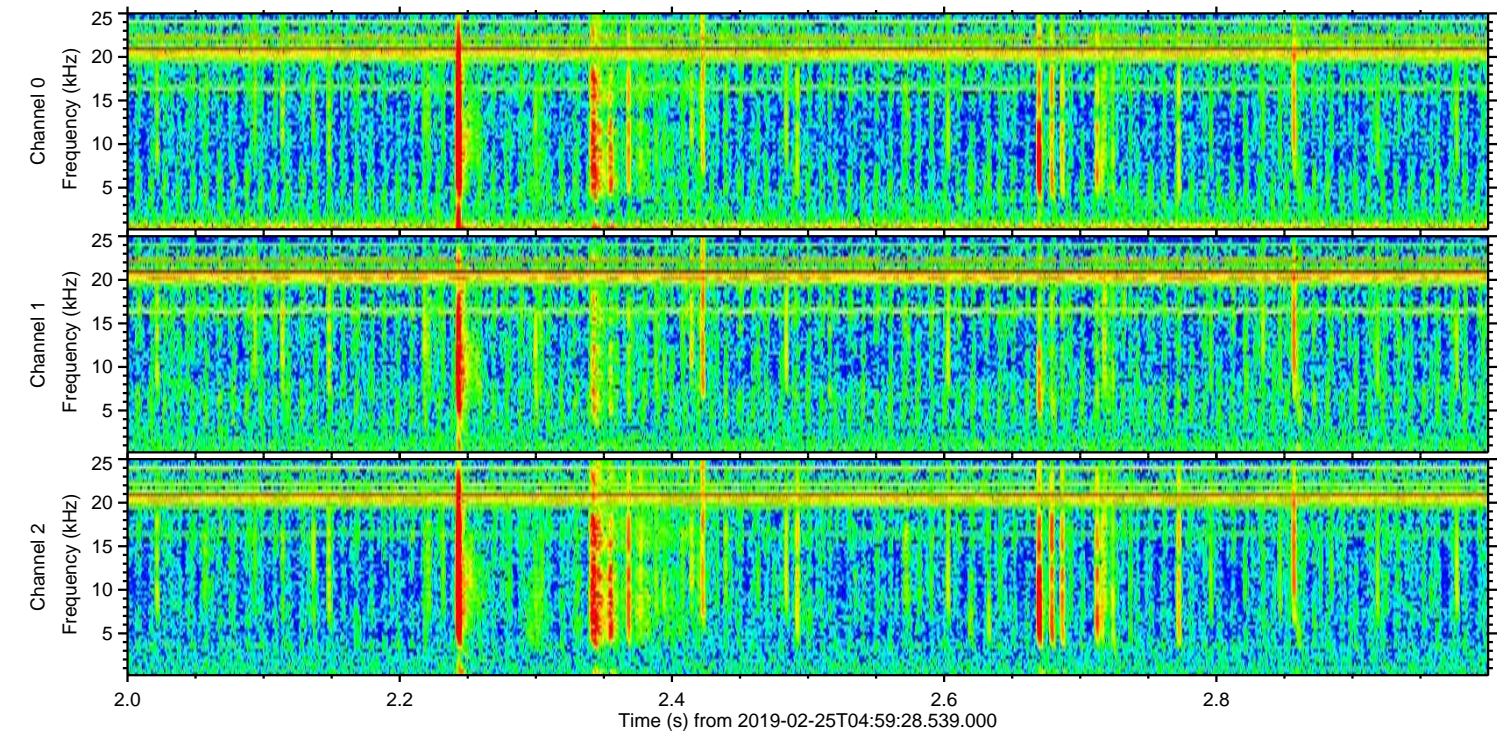
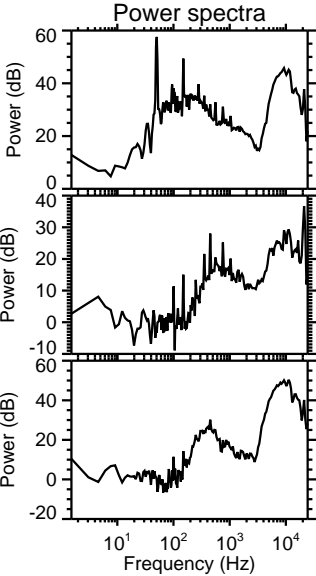
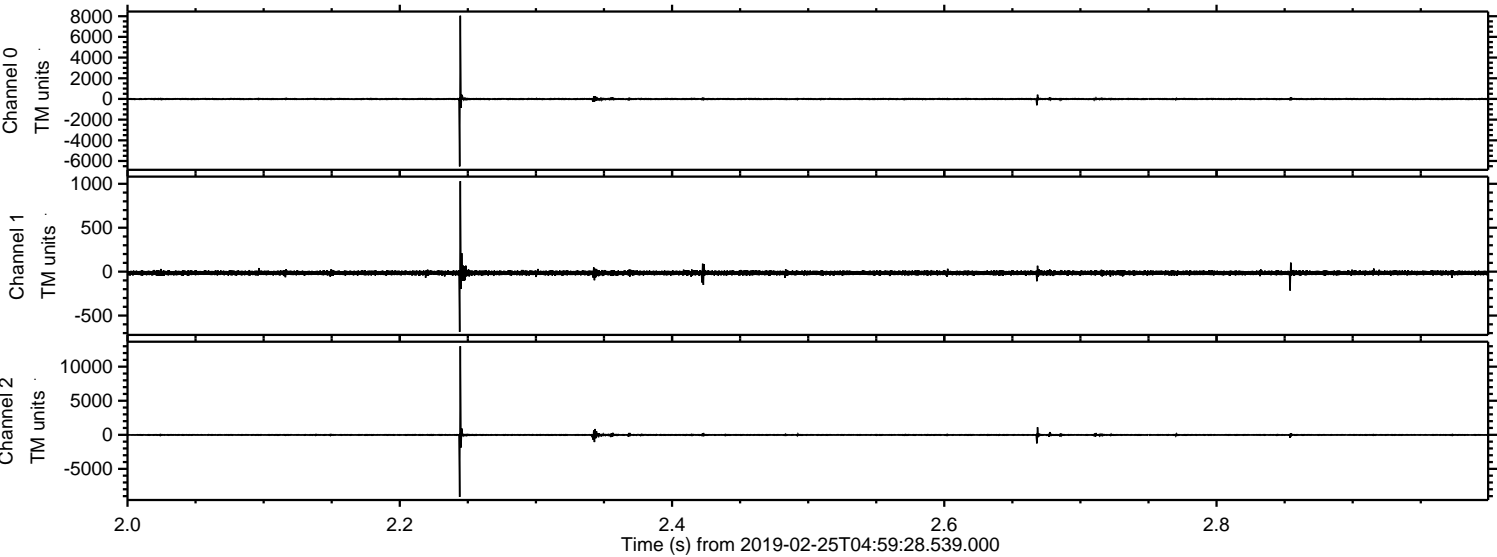

Processed Mon Feb 25 06:07:05 2019 by ELM ver.2012-10-06 from 001__elm20190225_045927__dat00.bin

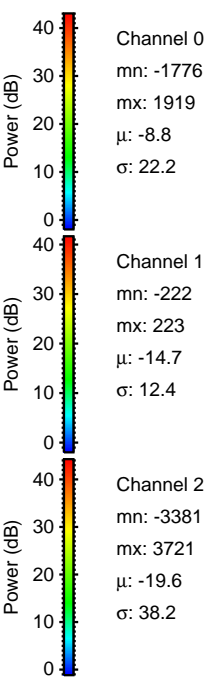
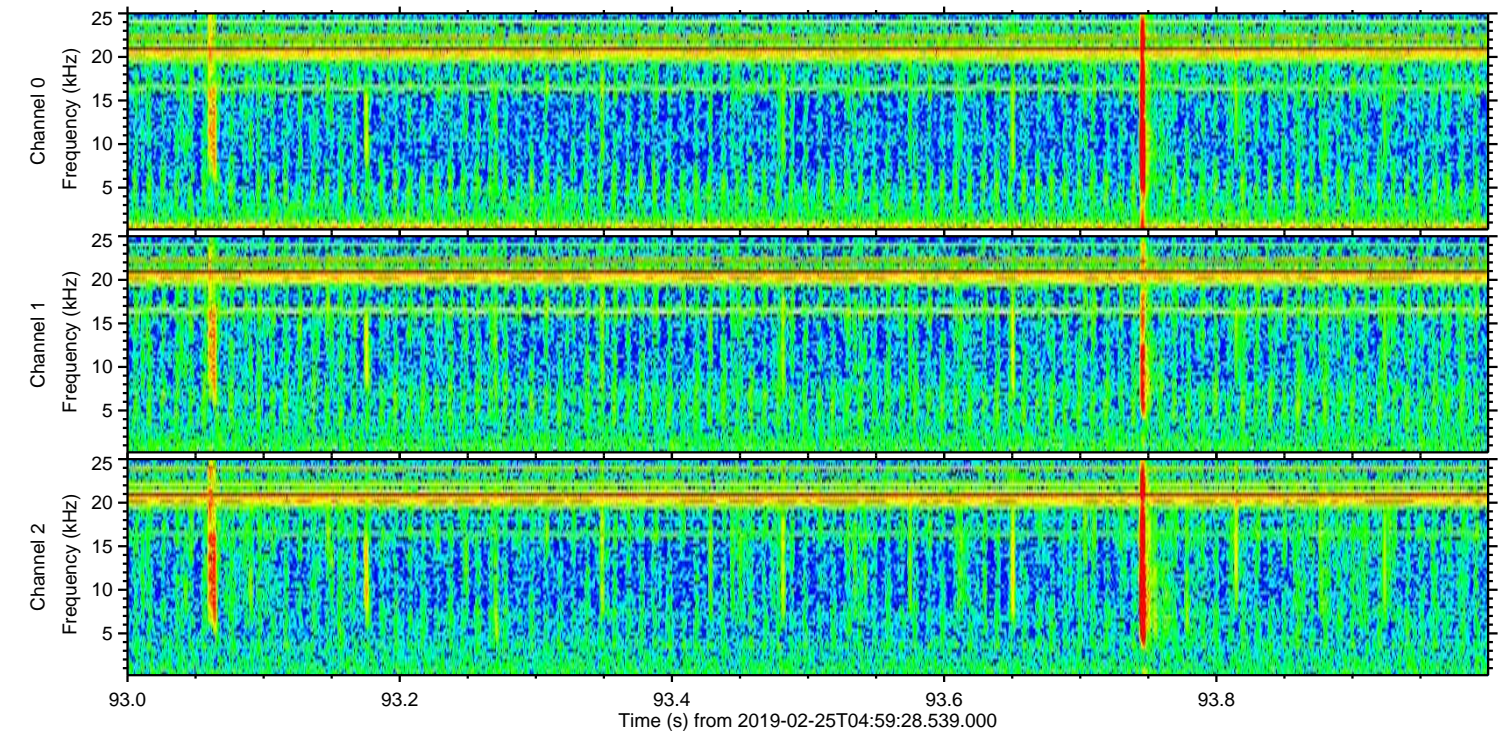
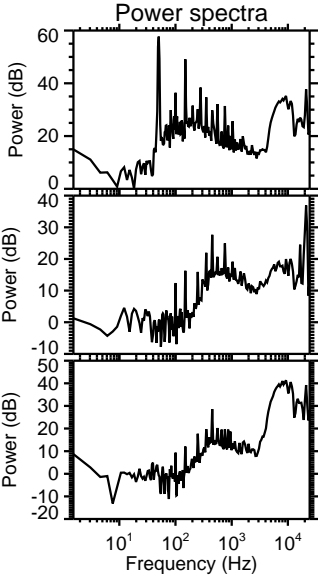
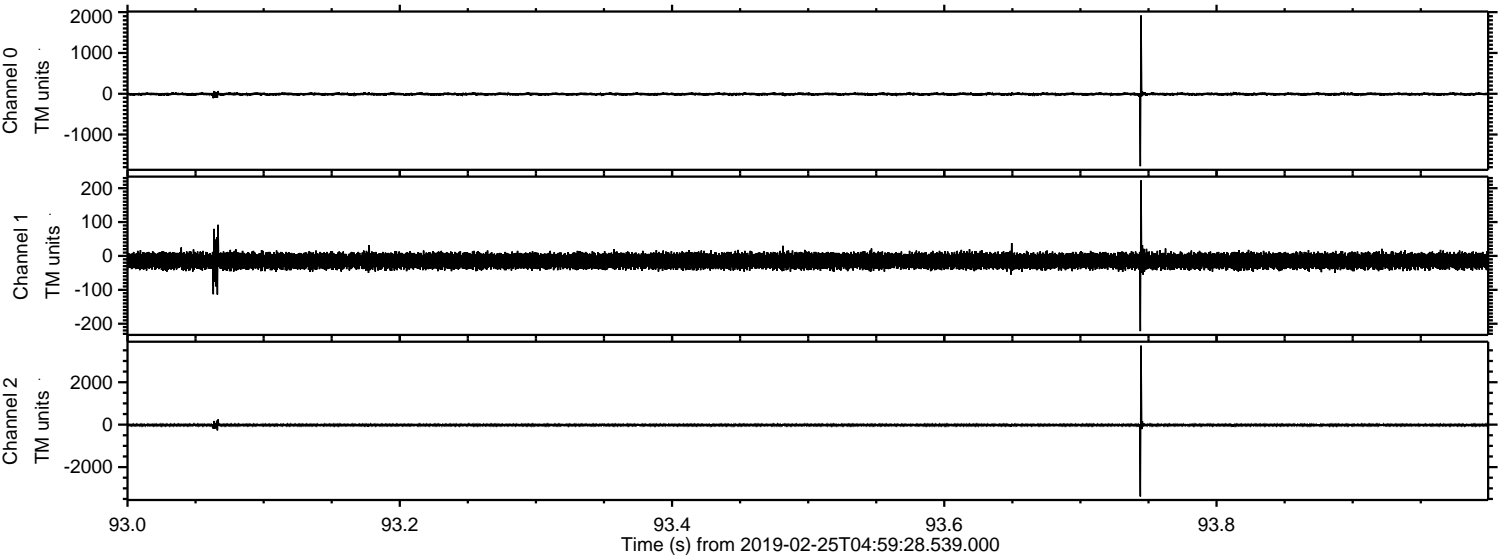

ELMAVAN 3D WAVEFORMS (Measured data sampled at 50 kHz) 51000 packets of 144 samples from 2019-02-25T04:59:28.539.000. Part 132/147

Processed Mon Feb 25 06:07:06 2019 by ELM ver.2012-10-06 from 001__elm20190225_045927__dat00.bin

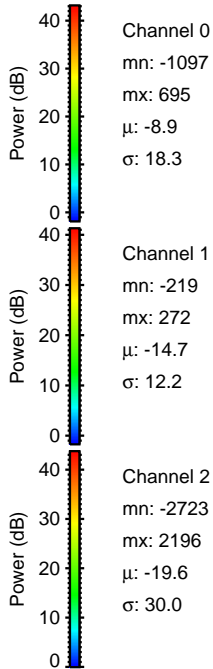
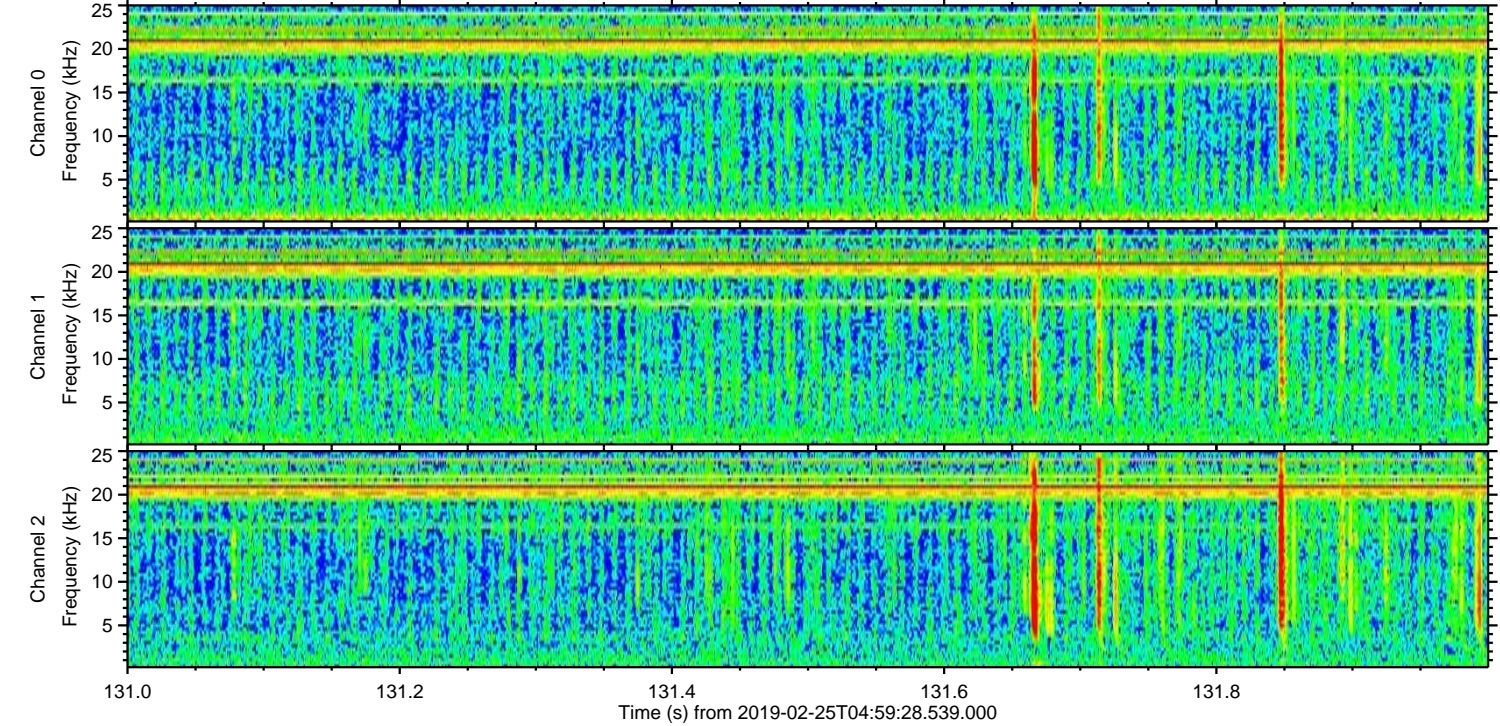
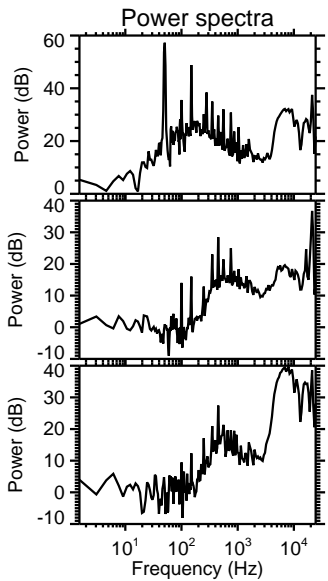
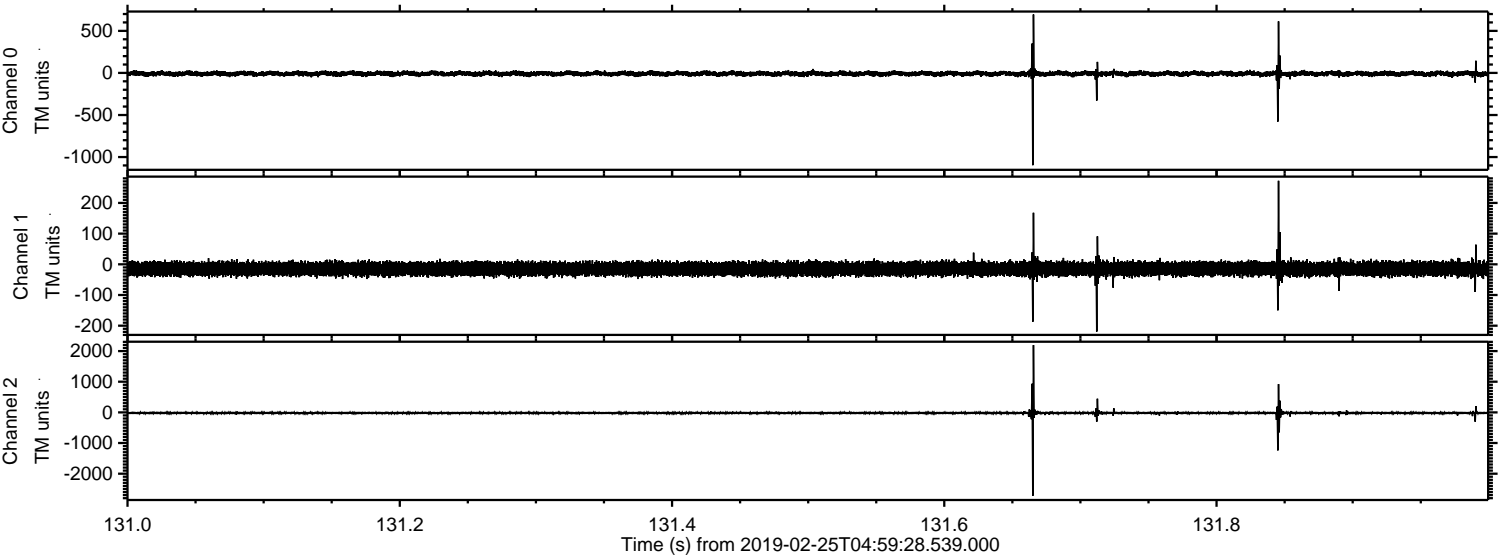

Processed Mon Feb 25 06:07:07 2019 by ELM ver.2012-10-06 from 001__elm20190225_045927__dat00.bin

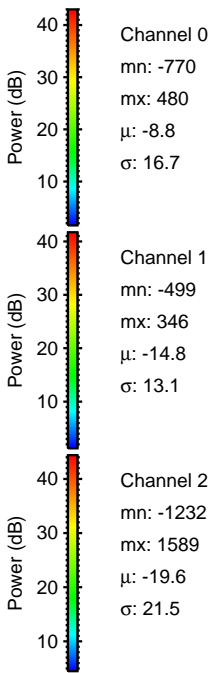
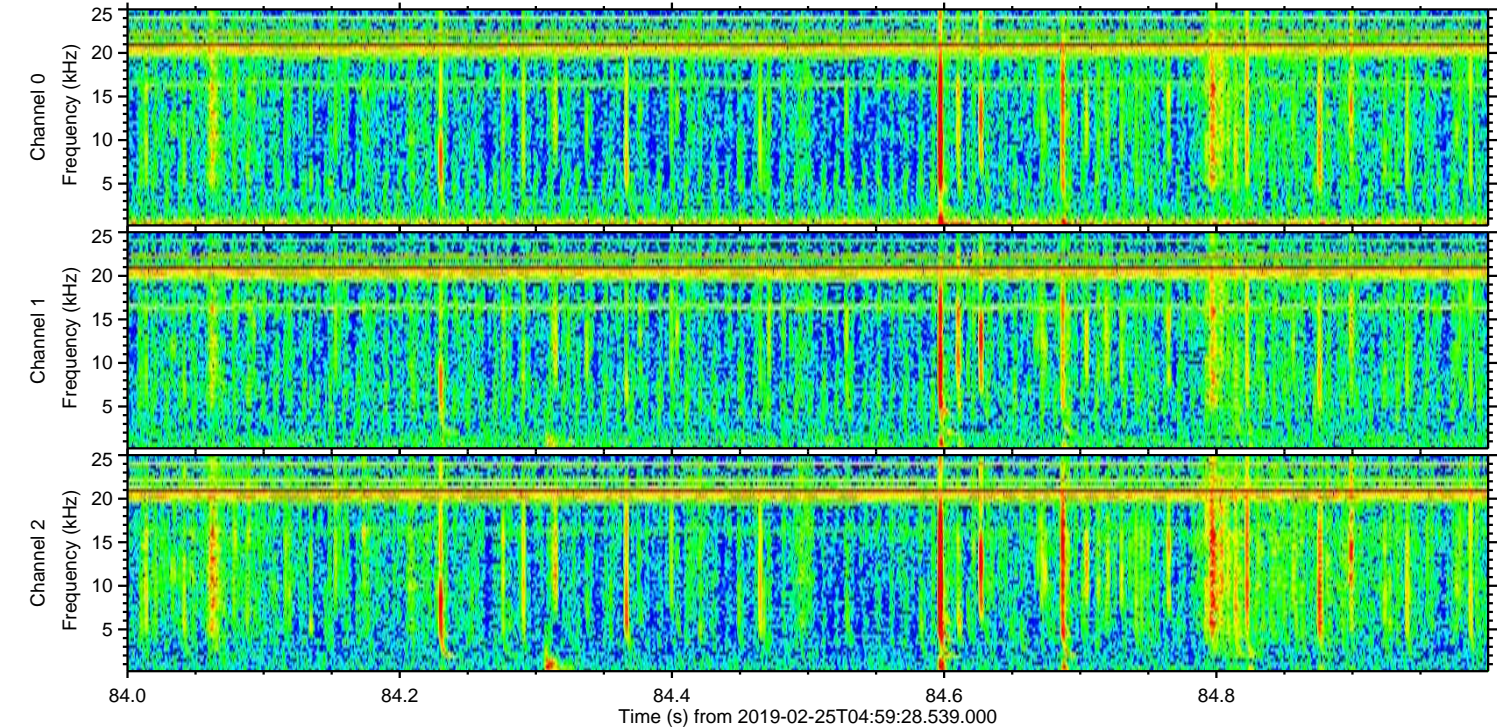
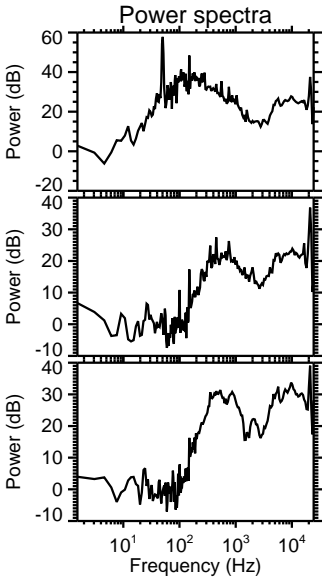
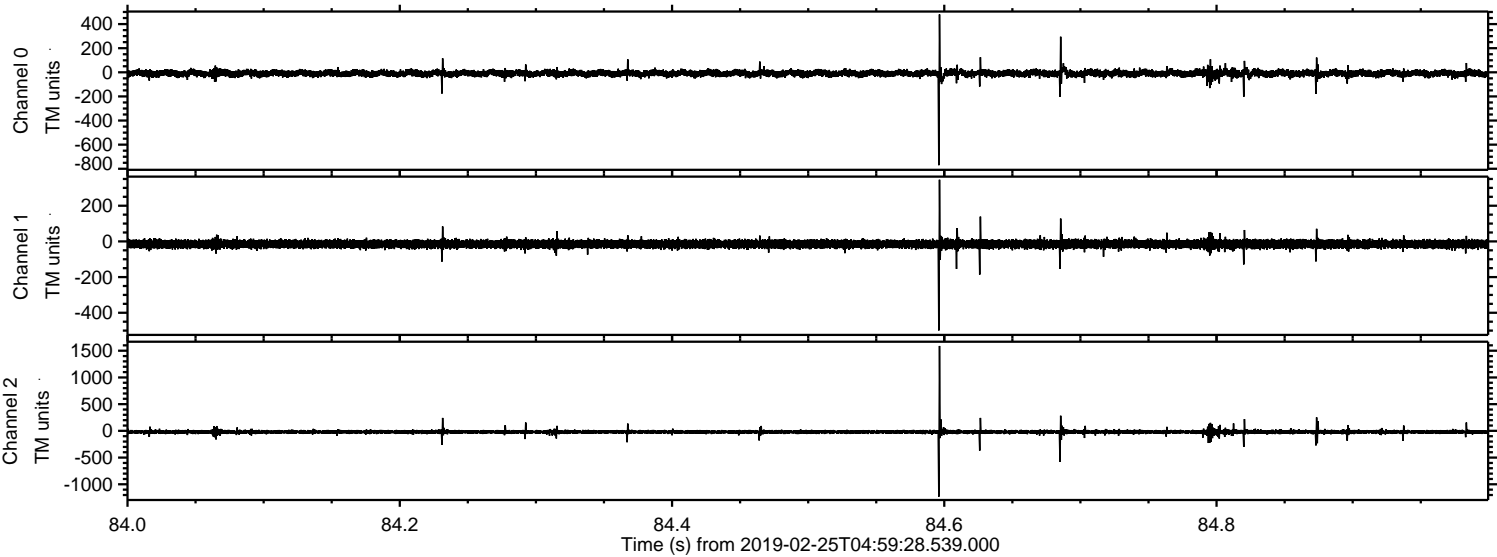

Processed Mon Feb 25 06:07:07 2019 by ELM ver.2012-10-06 from 001__elm20190225_045927__dat00.bin

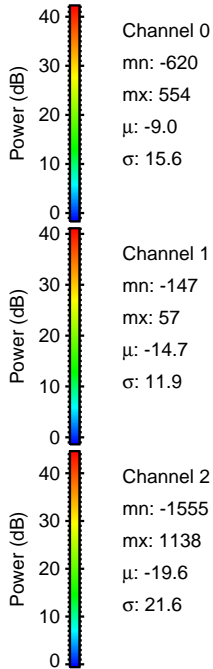
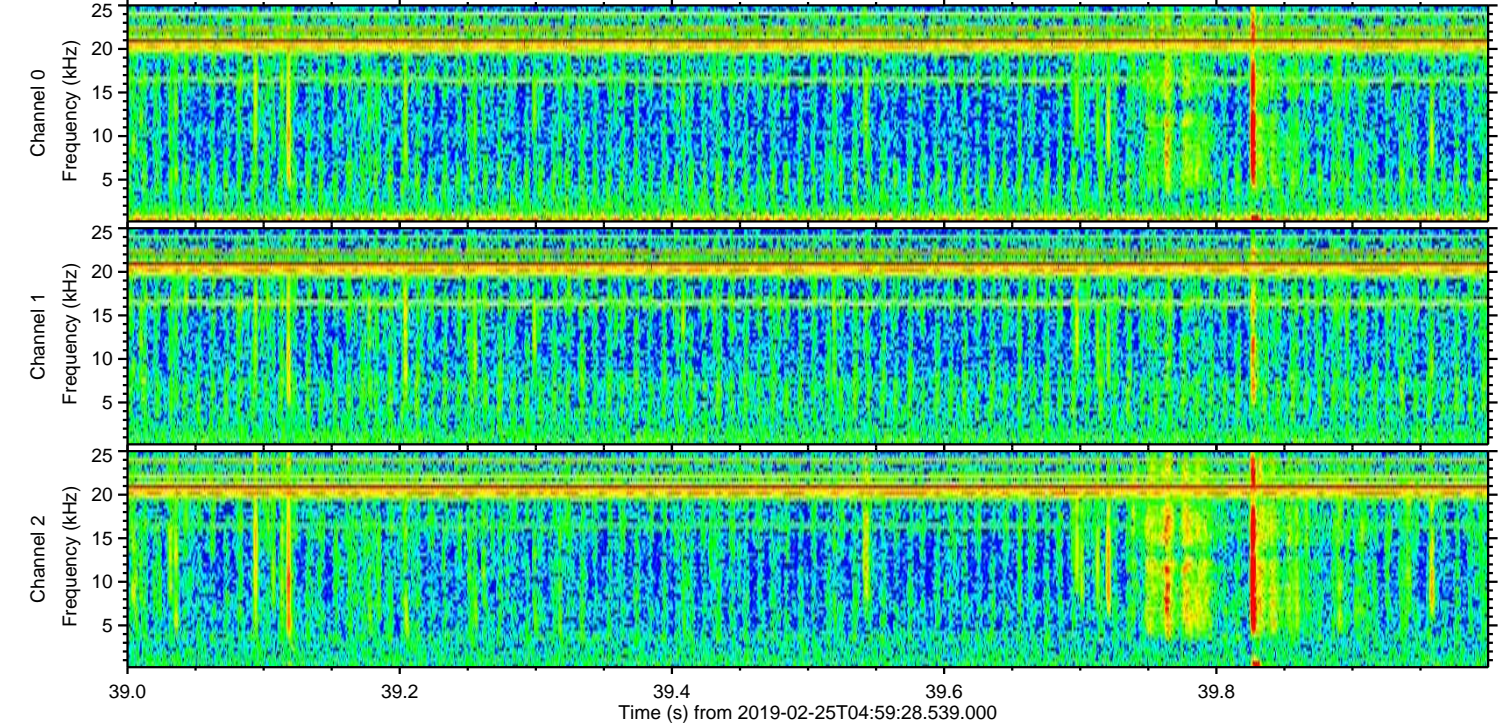
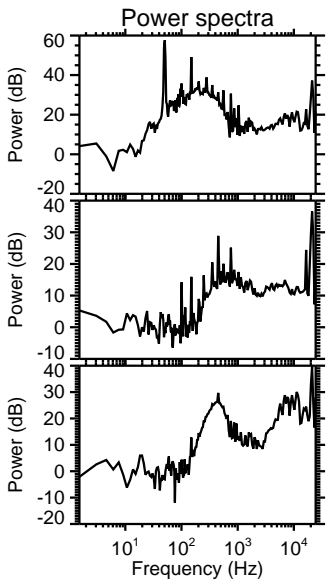
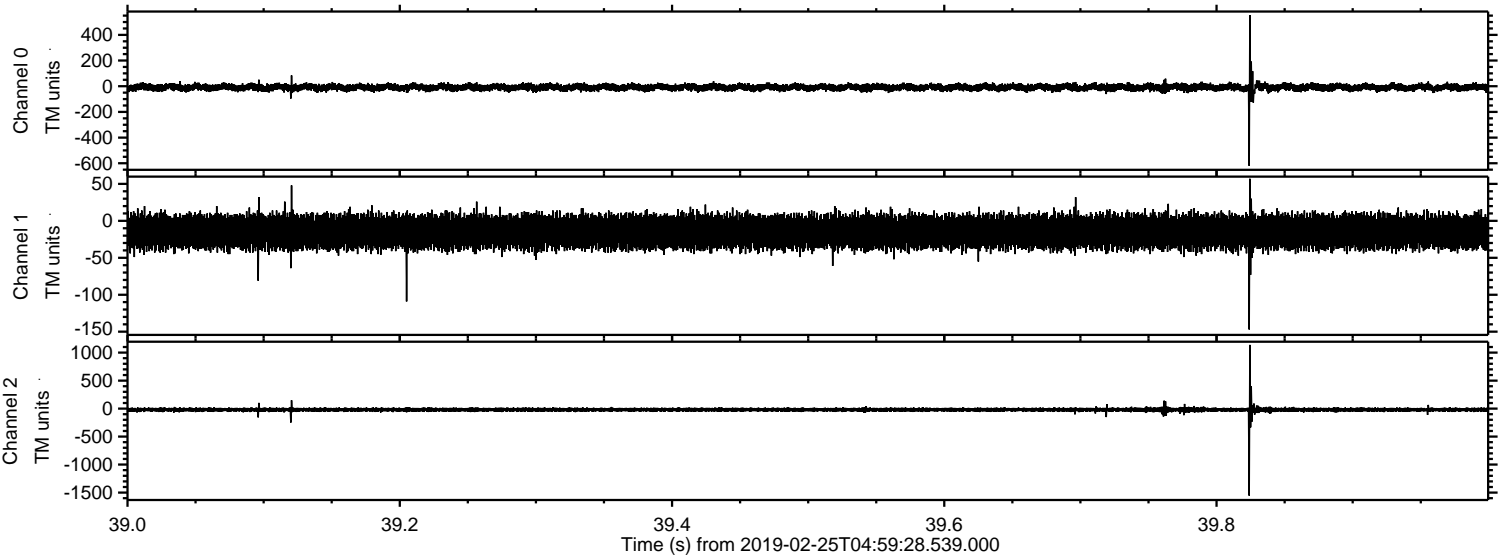

Processed Mon Feb 25 06:07:08 2019 by ELM ver.2012-10-06 from 001__elm20190225_045927__dat00.bin

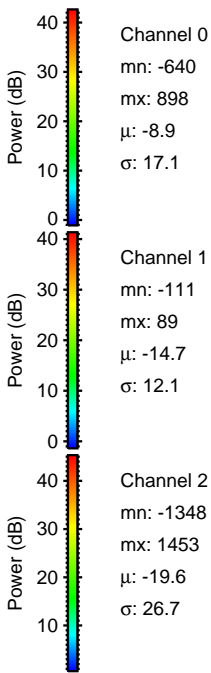
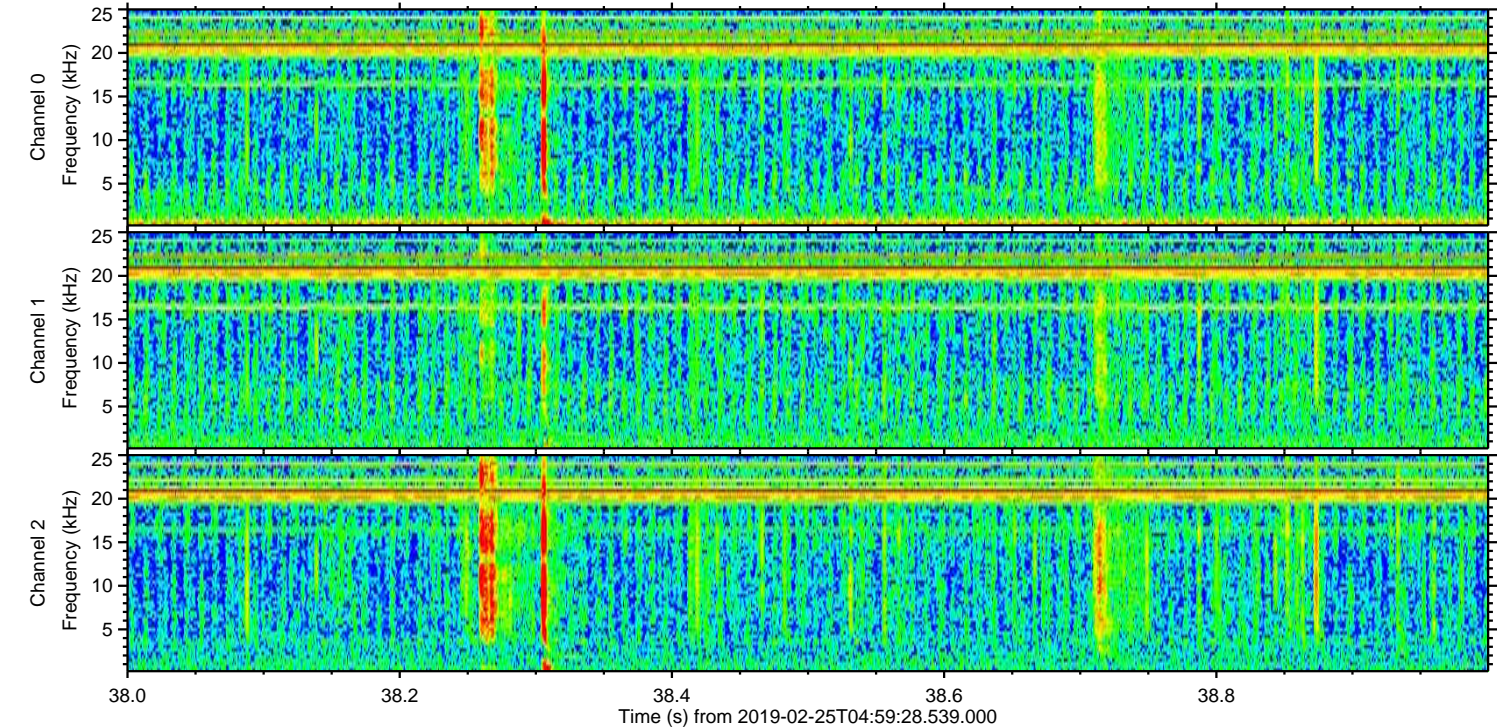
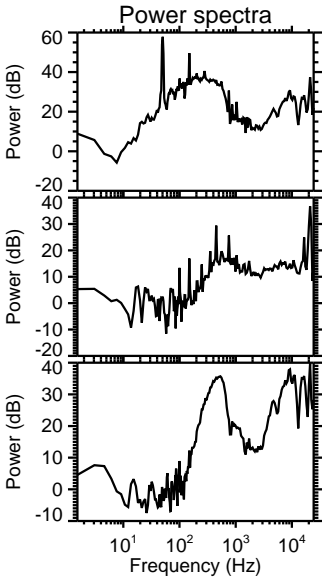
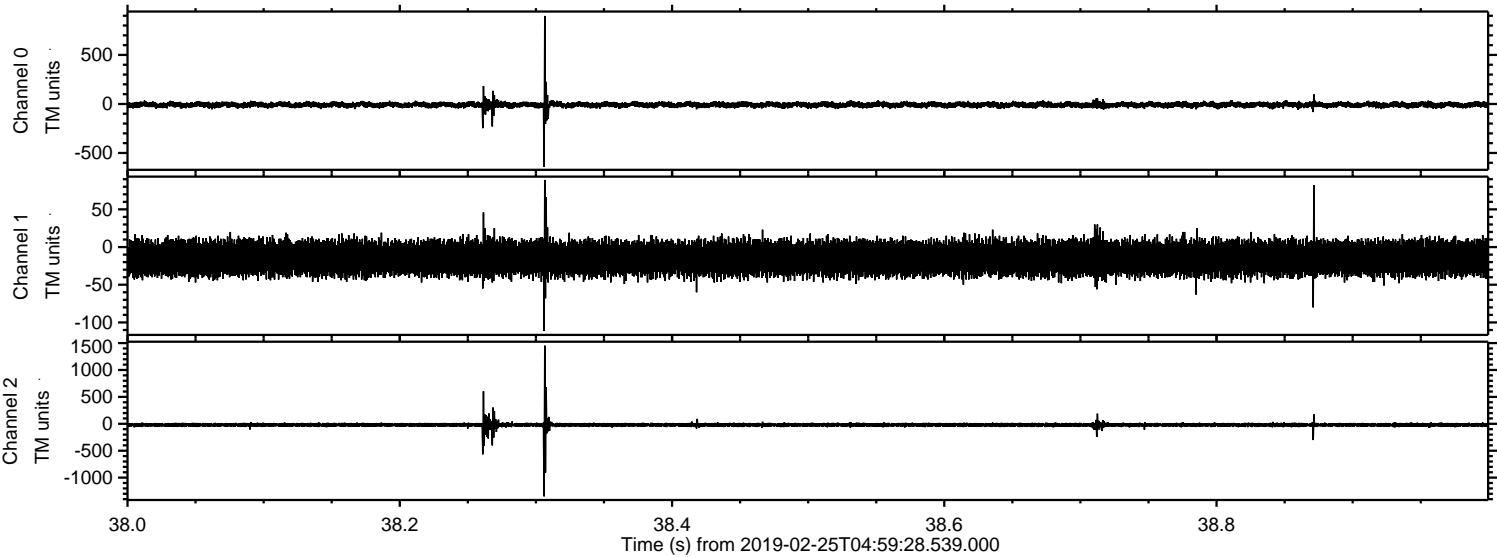

Processed Mon Feb 25 06:07:09 2019 by ELM ver.2012-10-06 from 001__elm20190225_045927__dat00.bin

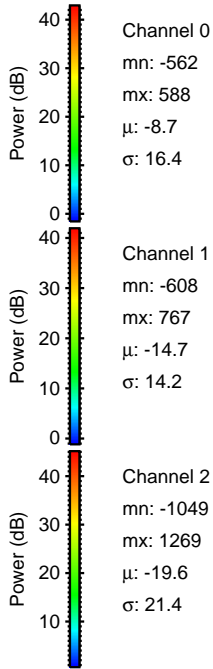
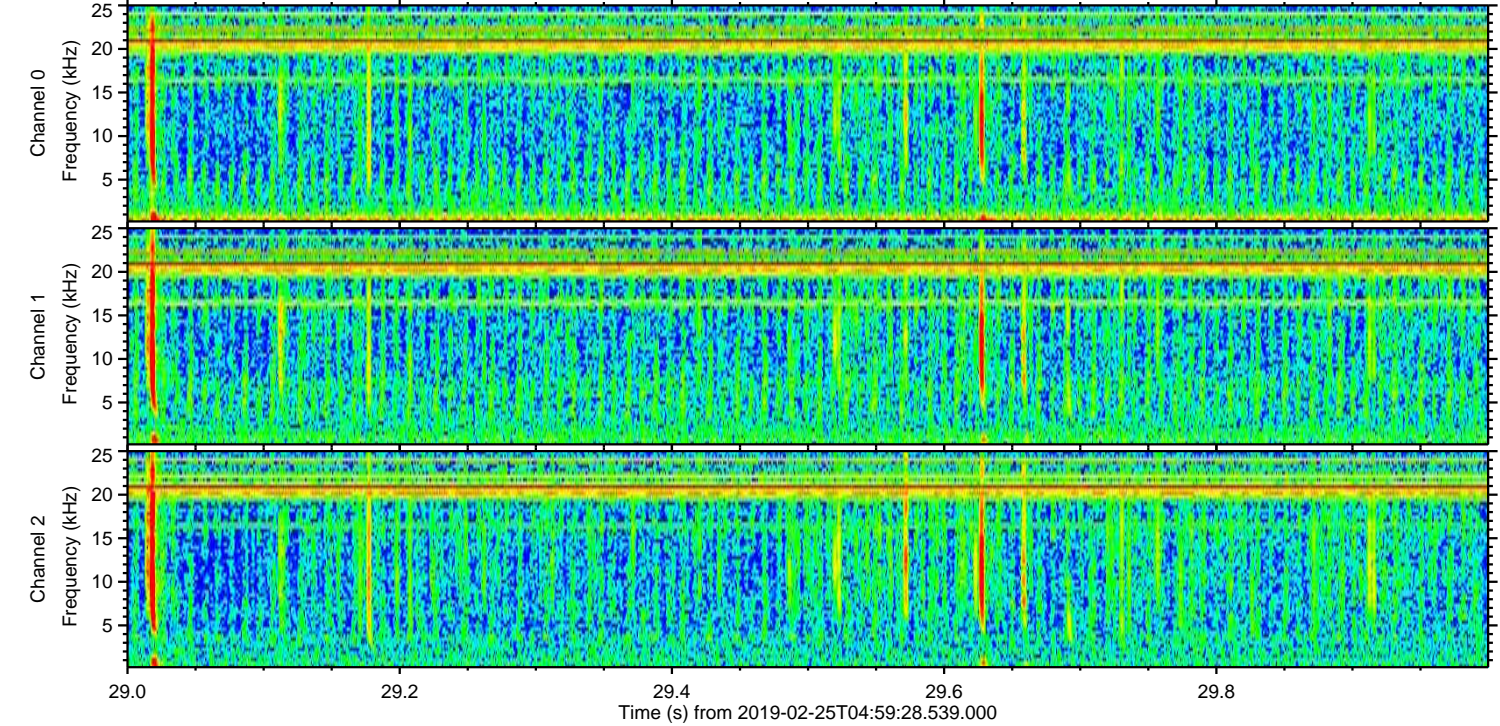
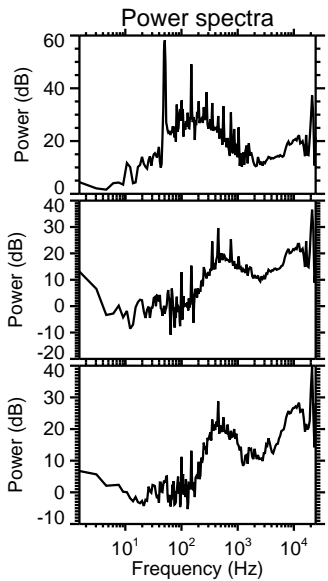
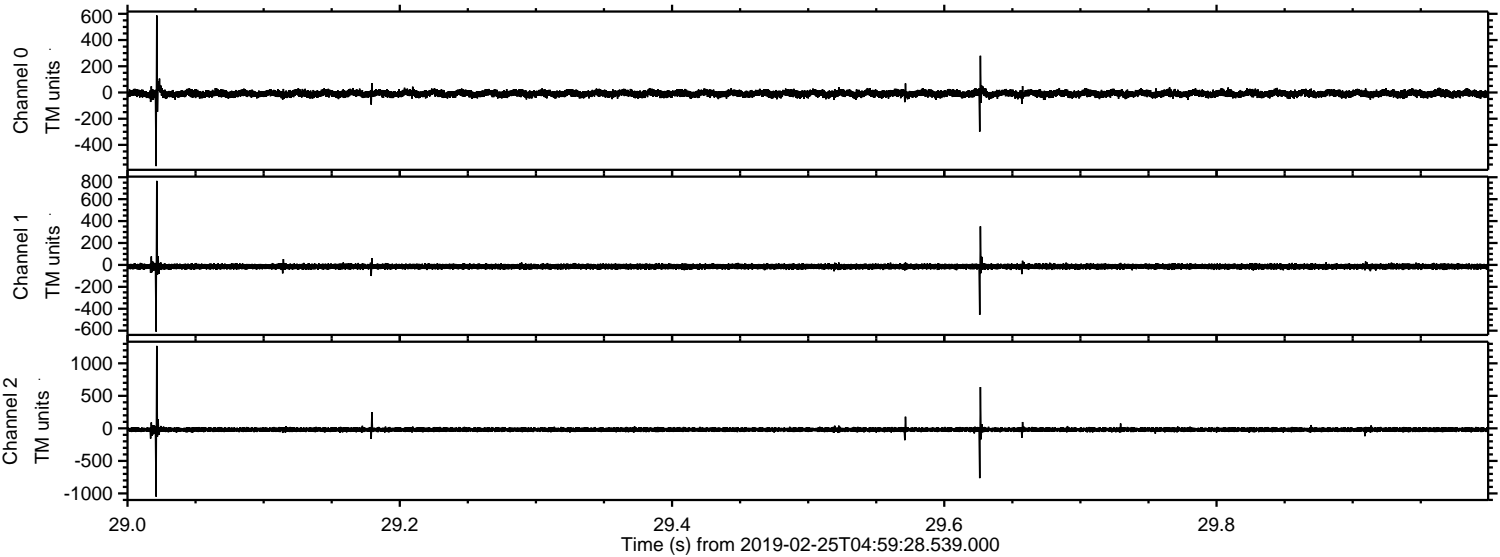

ELMAVAN 3D WAVEFORMS (Measured data sampled at 50 kHz) 51000 packets of 144 samples from 2019-02-25T04:59:28.539.000. Part 127/147

Processed Mon Feb 25 06:07:09 2019 by ELM ver.2012-10-06 from 001__elm20190225_045927__dat00.bin

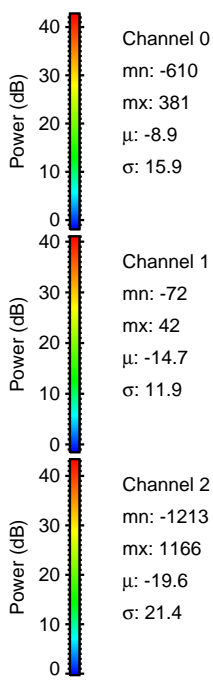
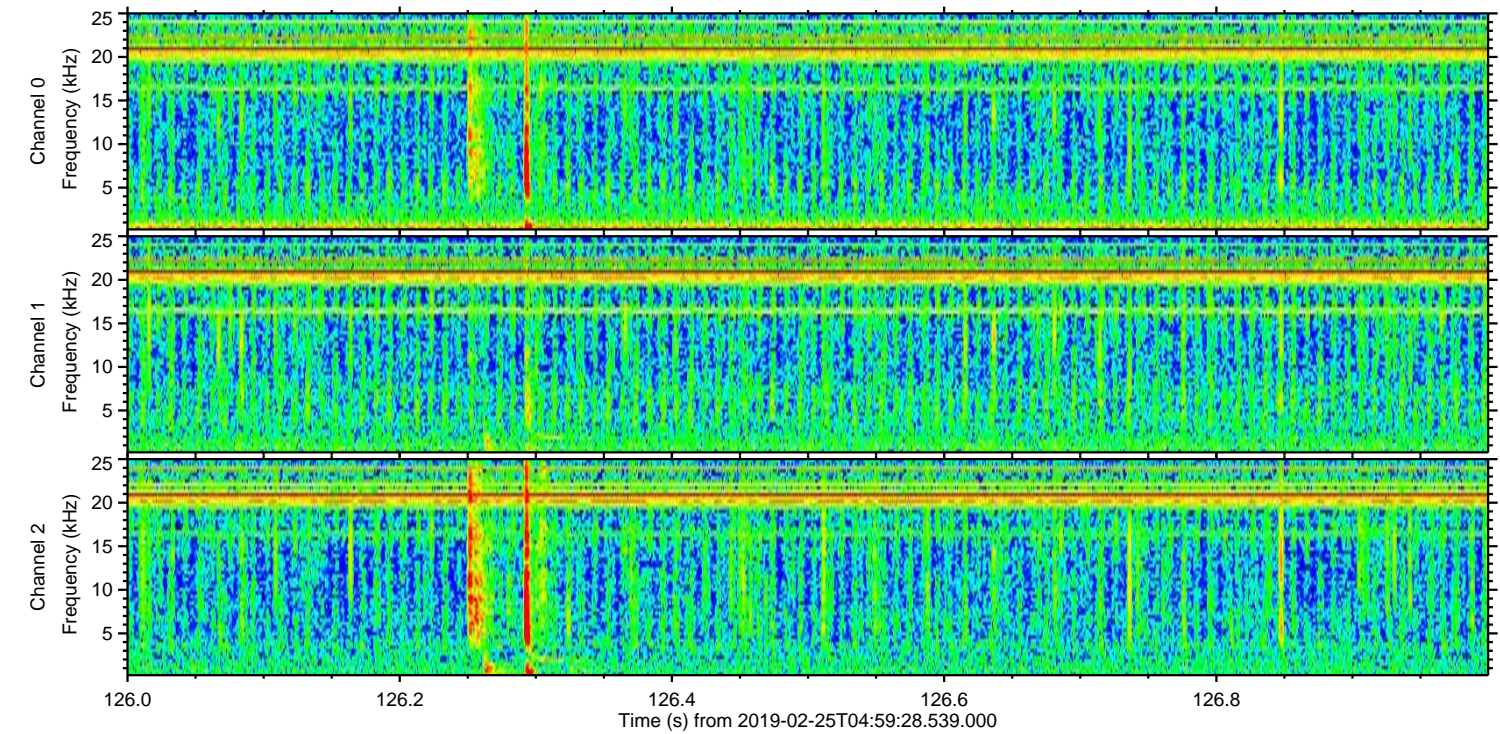
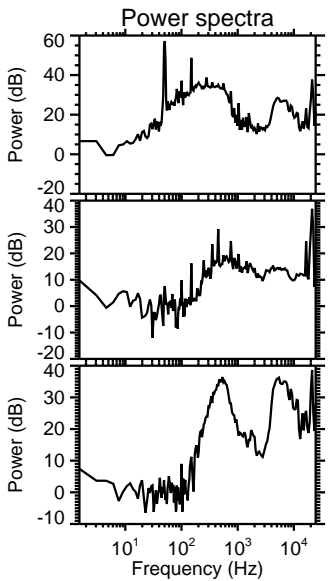
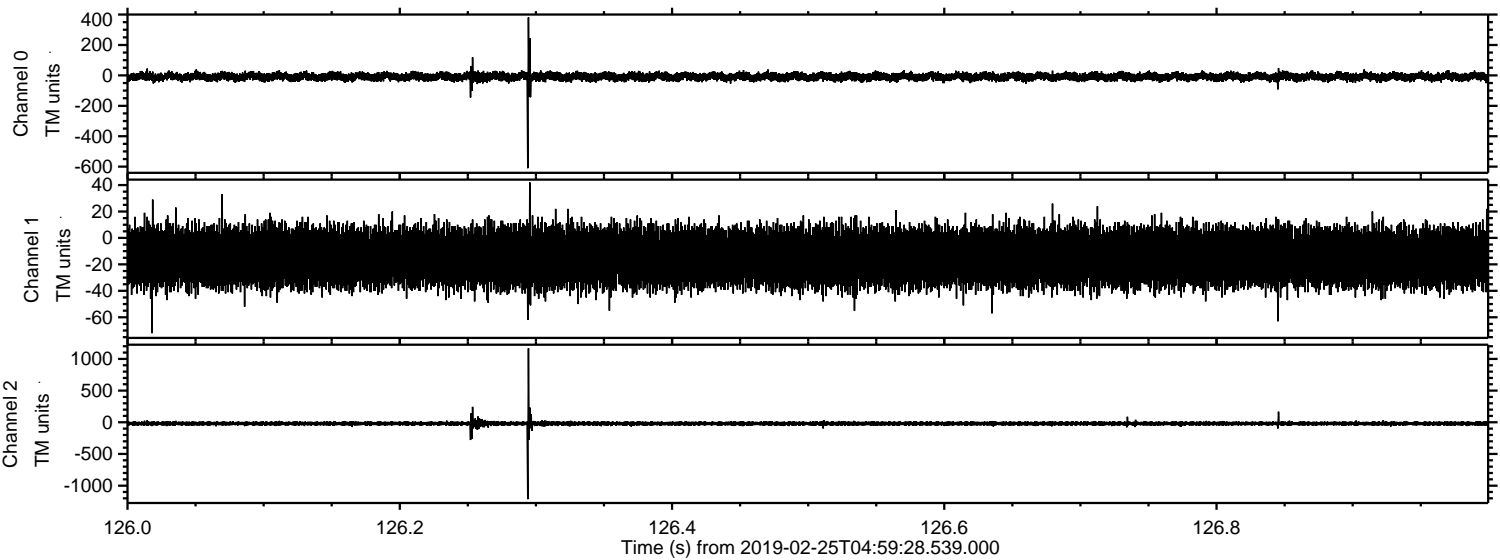

Channel 0
mn: -610
mx: 381
 μ : -8.9
 σ : 15.9

Channel 1
mn: -72
mx: 42
 μ : -14.7
 σ : 11.9

Channel 2
mn: -1213
mx: 1166
 μ : -19.6
 σ : 21.4

Processed Mon Feb 25 06:07:10 2019 by ELM ver.2012-10-06 from 001__elm20190225_045927__dat00.bin

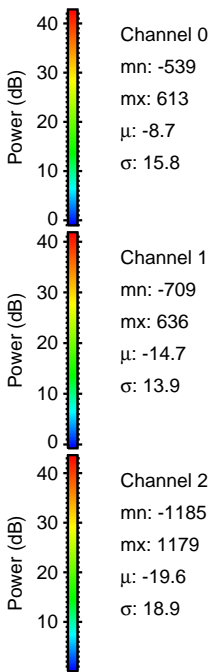
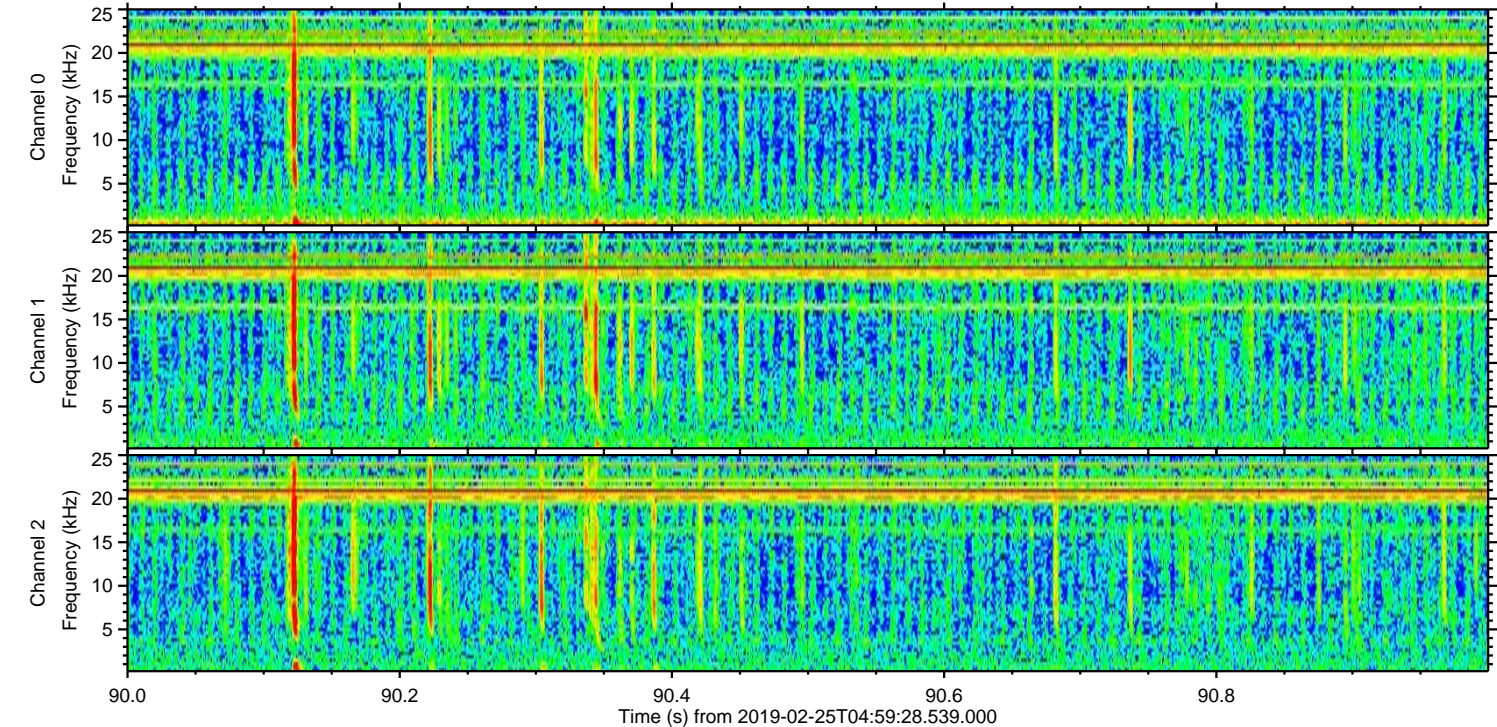
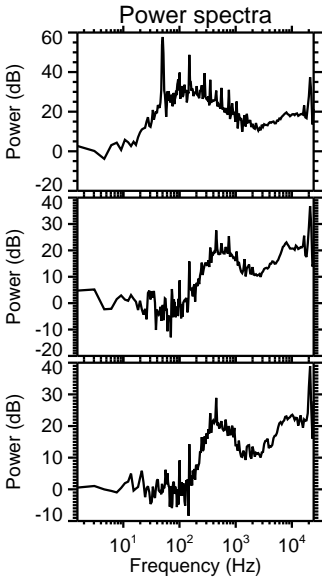
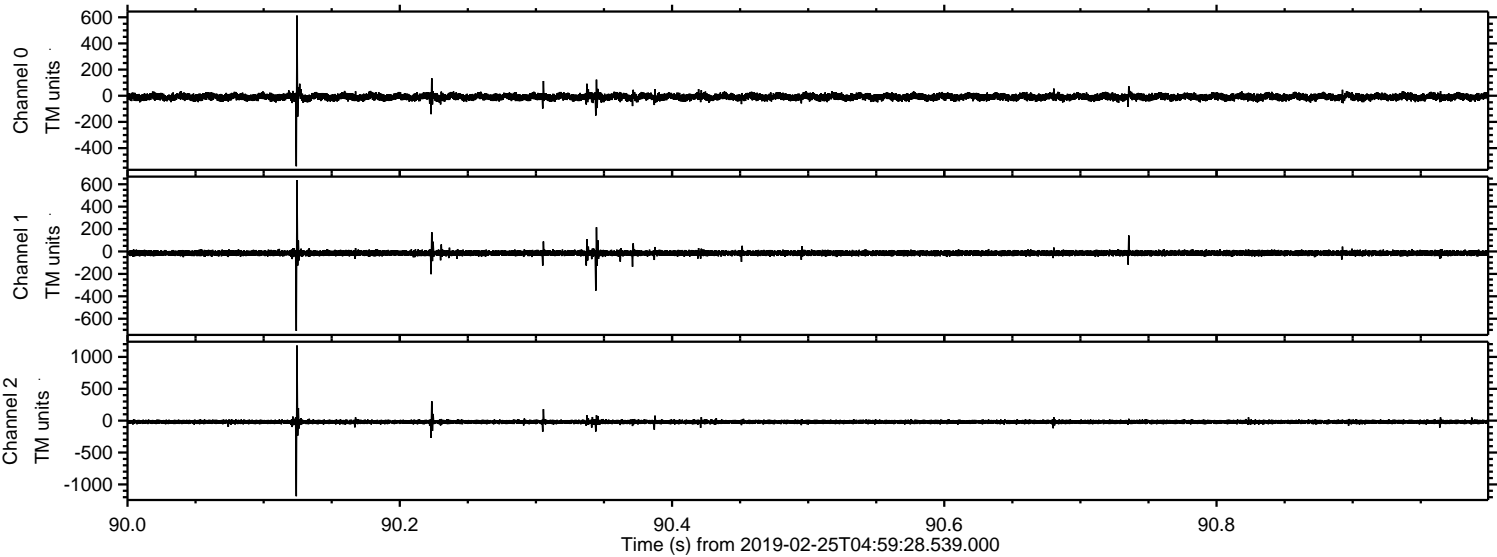

Processed Mon Feb 25 06:07:10 2019 by ELM ver.2012-10-06 from 001__elm20190225_045927__dat00.bin

