

ELMAVAN 3D WAVEFORMS (Measured data sampled at 50 kHz) 51000 packets of 144 samples from 2019-02-24T18:54:01.865.000.

Processed Sun Feb 24 20:01:56 2019 by ELM ver.2012-10-06 from 001__elm20190224_185400__dat00.bin

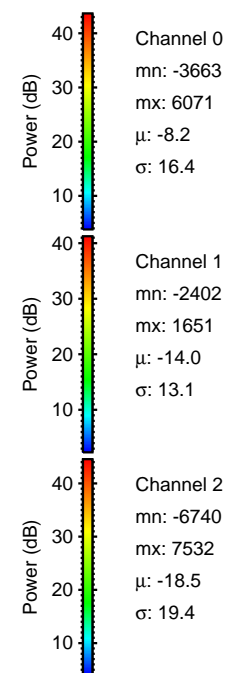

Processed Sun Feb 24 20:02:01 2019 by ELM ver.2012-10-06 from 001__elm20190224_185400__dat00.bin

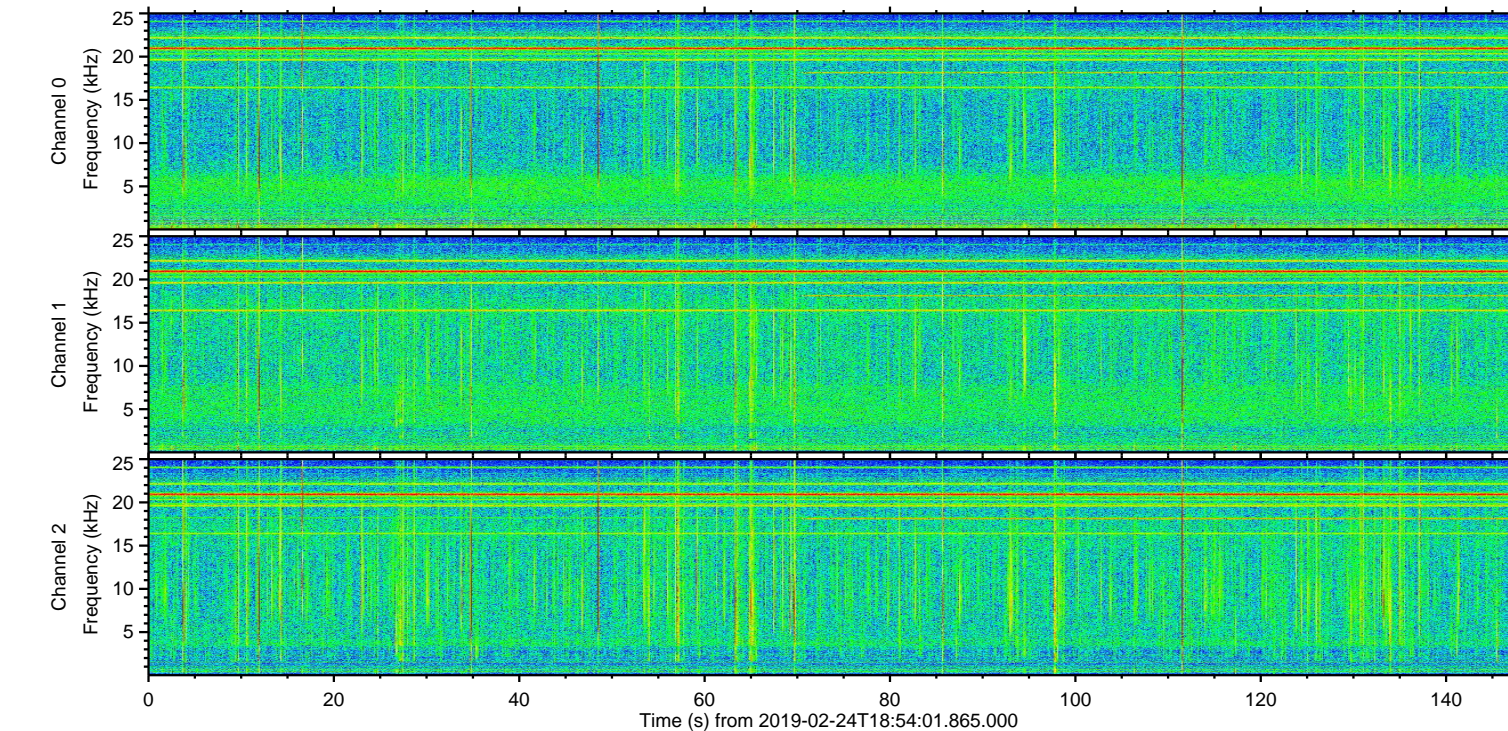
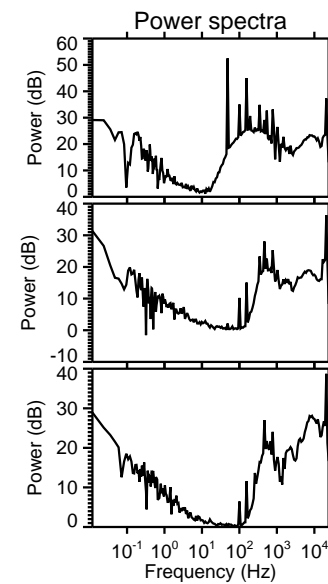
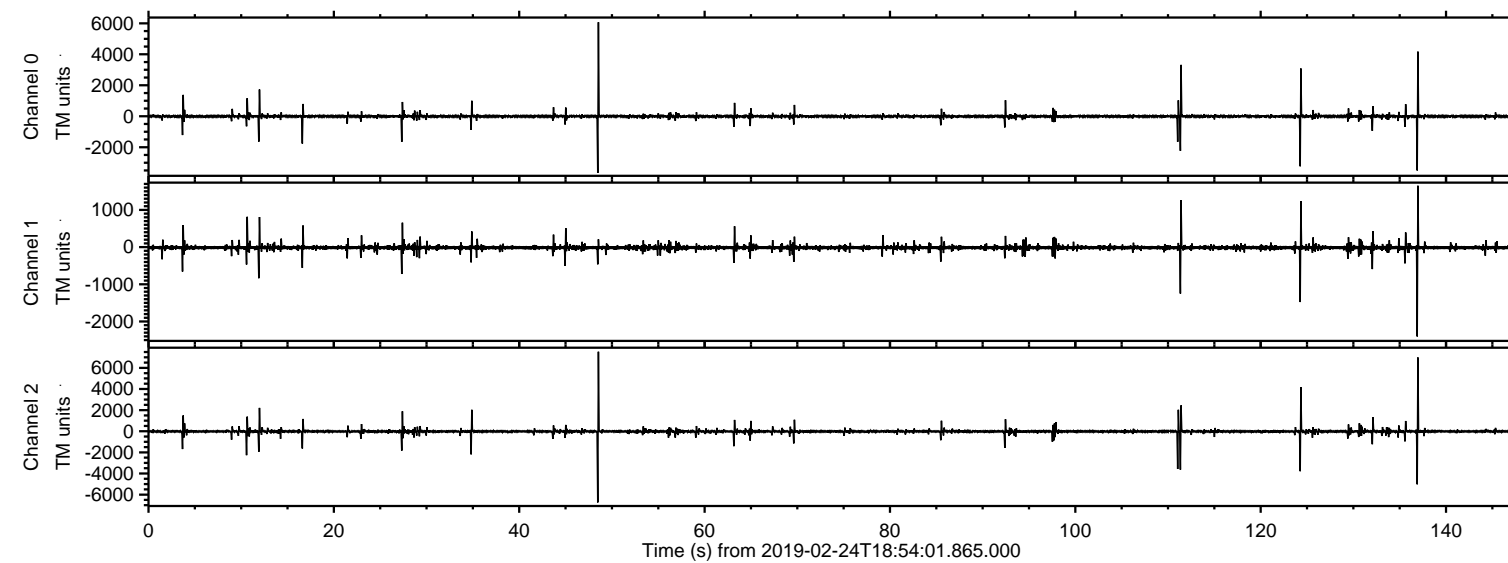
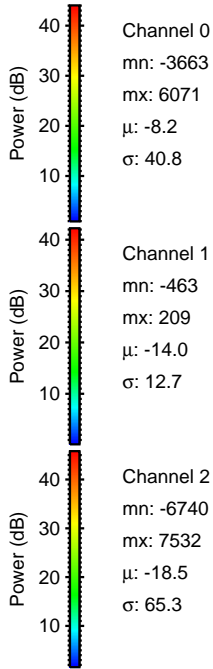
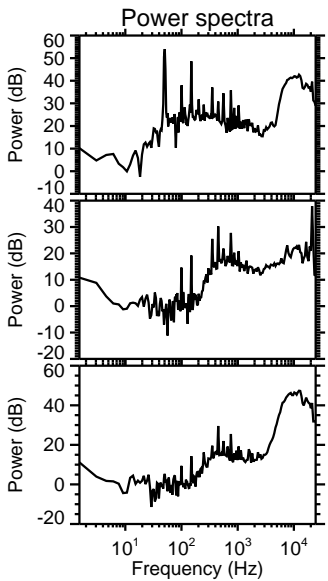
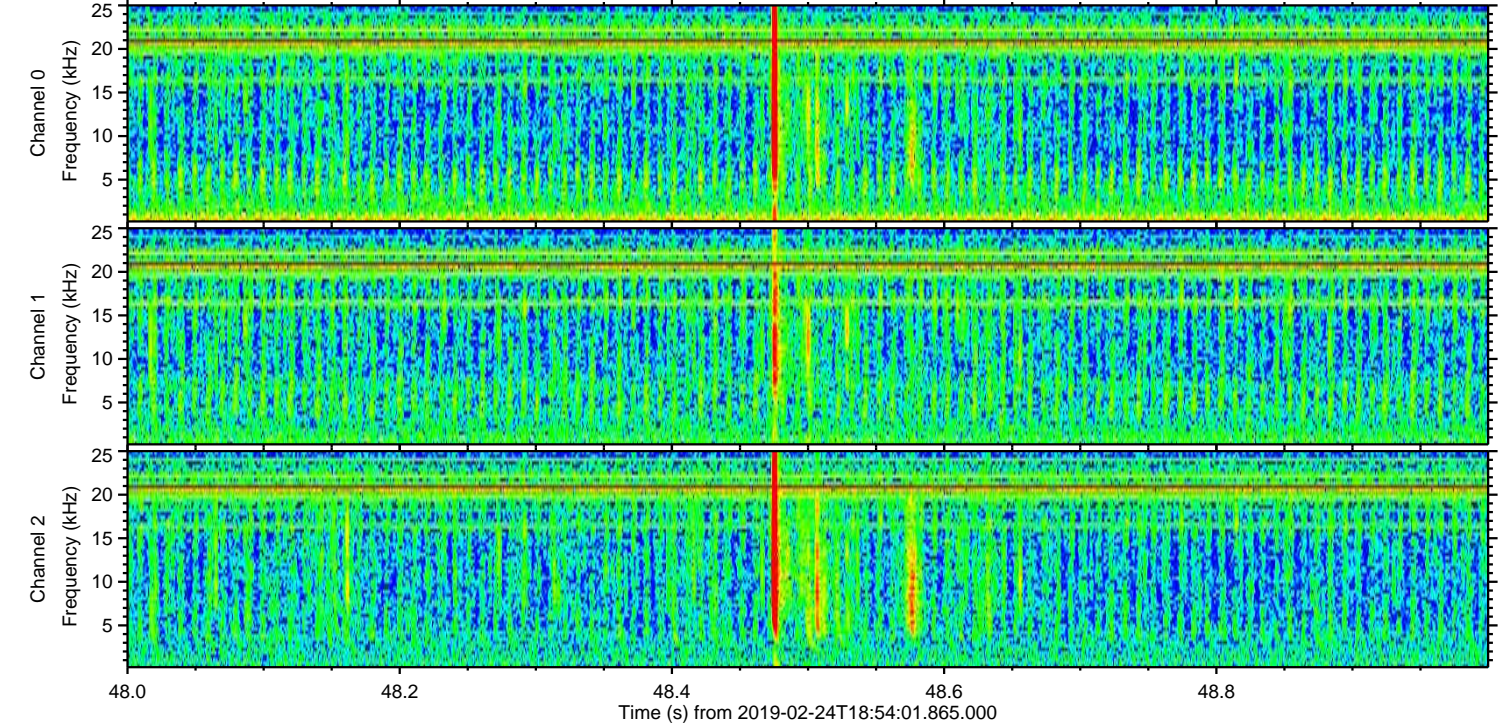
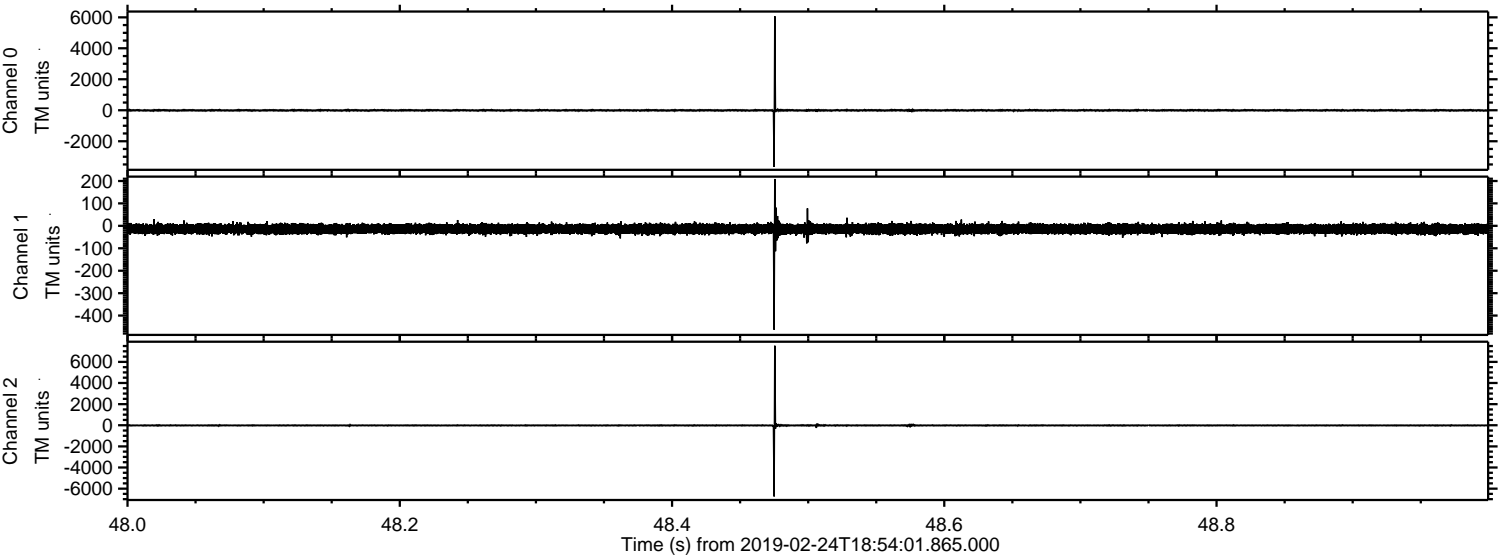

ELMAVAN 3D WAVEFORMS (Measured data sampled at 50 kHz) 51000 packets of 144 samples from 2019-02-24T18:54:01.865.000. Part 137/147

Processed Sun Feb 24 20:02:02 2019 by ELM ver.2012-10-06 from 001__elm20190224_185400__dat00.bin

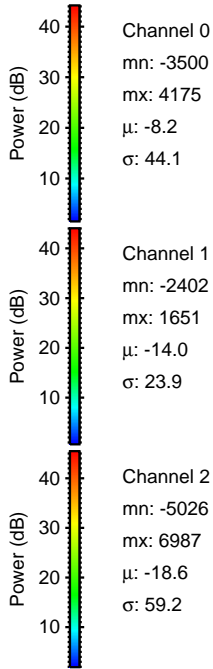
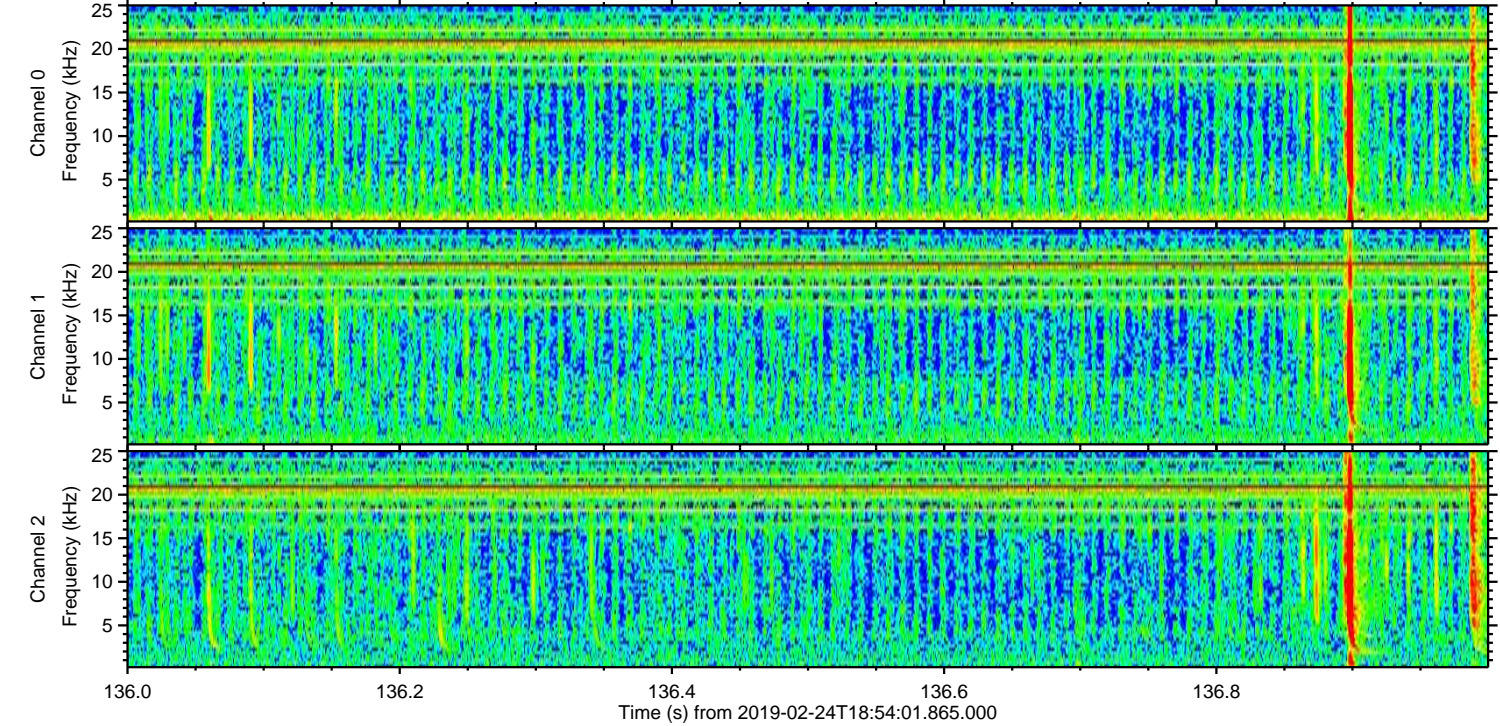
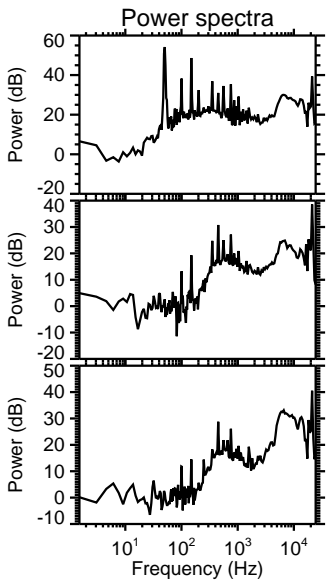
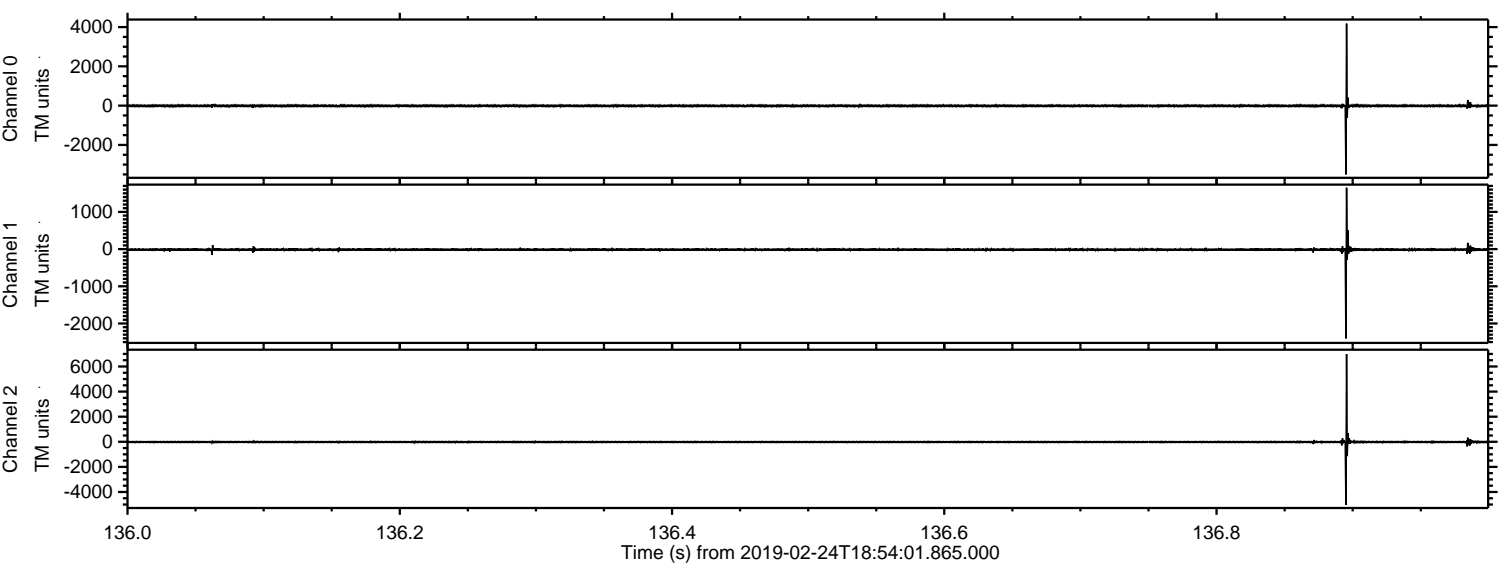

ELMAVAN 3D WAVEFORMS (Measured data sampled at 50 kHz) 51000 packets of 144 samples from 2019-02-24T18:54:01.865.000. Part 125/147

Processed Sun Feb 24 20:02:03 2019 by ELM ver.2012-10-06 from 001__elm20190224_185400__dat00.bin

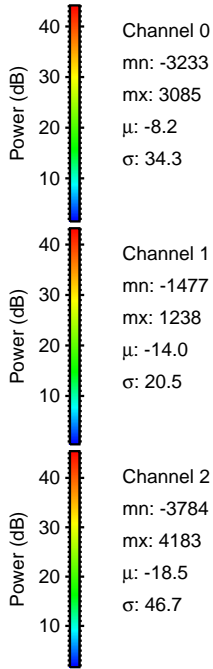
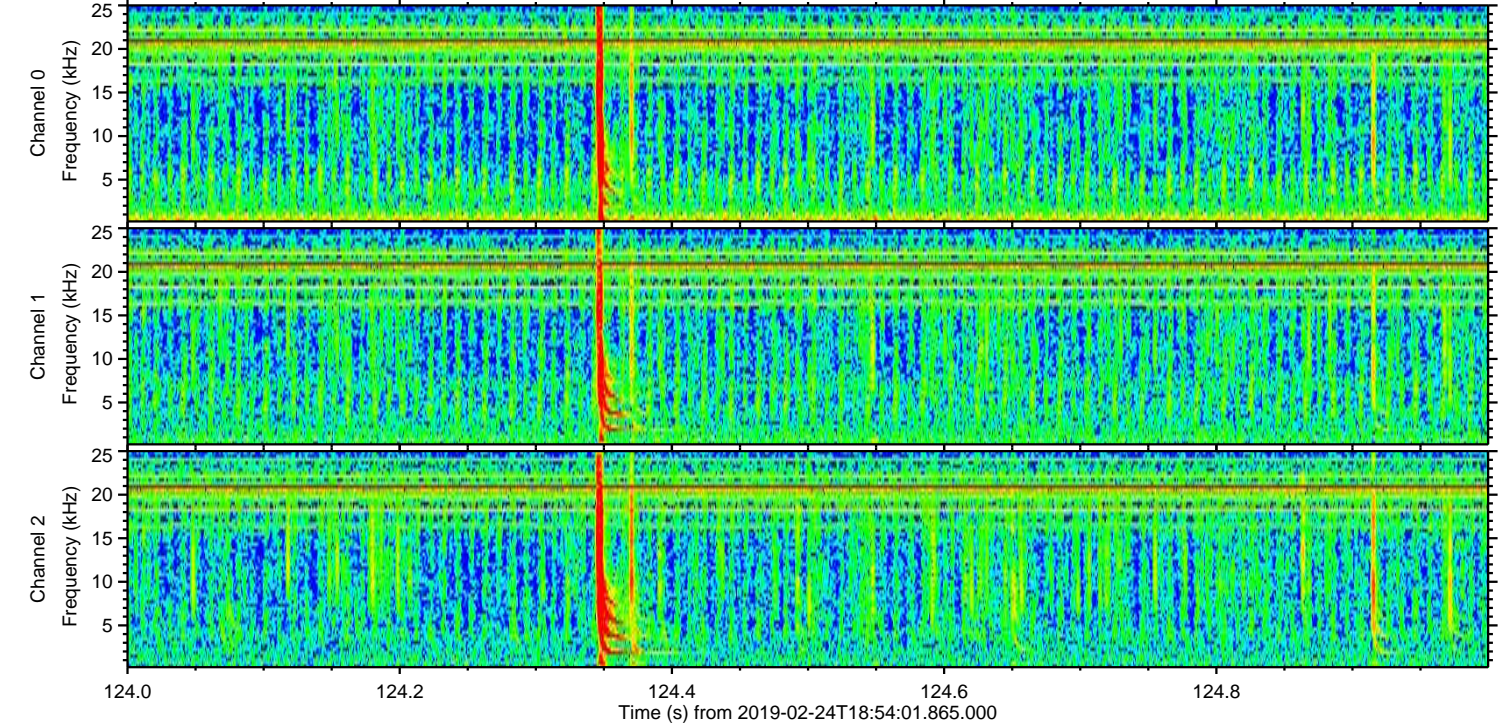
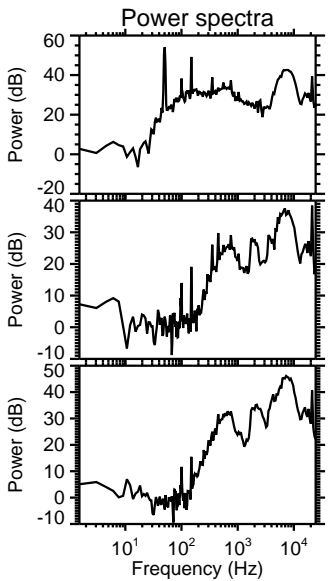
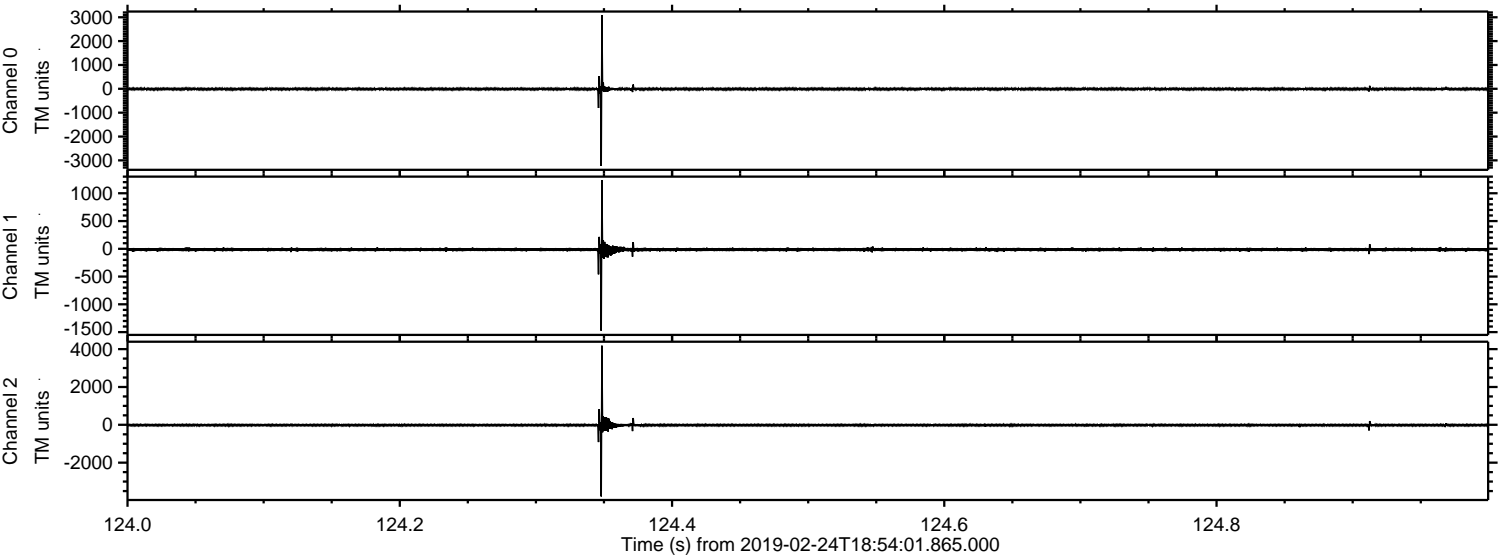

ELMAVAN 3D WAVEFORMS (Measured data sampled at 50 kHz) 51000 packets of 144 samples from 2019-02-24T18:54:01.865.000. Part 112/147

Processed Sun Feb 24 20:02:03 2019 by ELM ver.2012-10-06 from 001__elm20190224_185400__dat00.bin

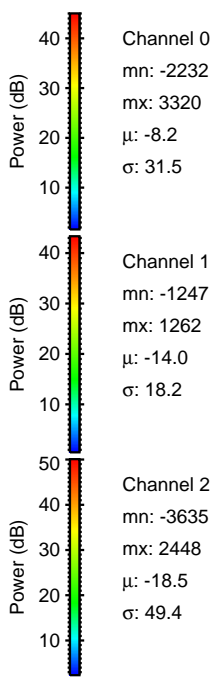
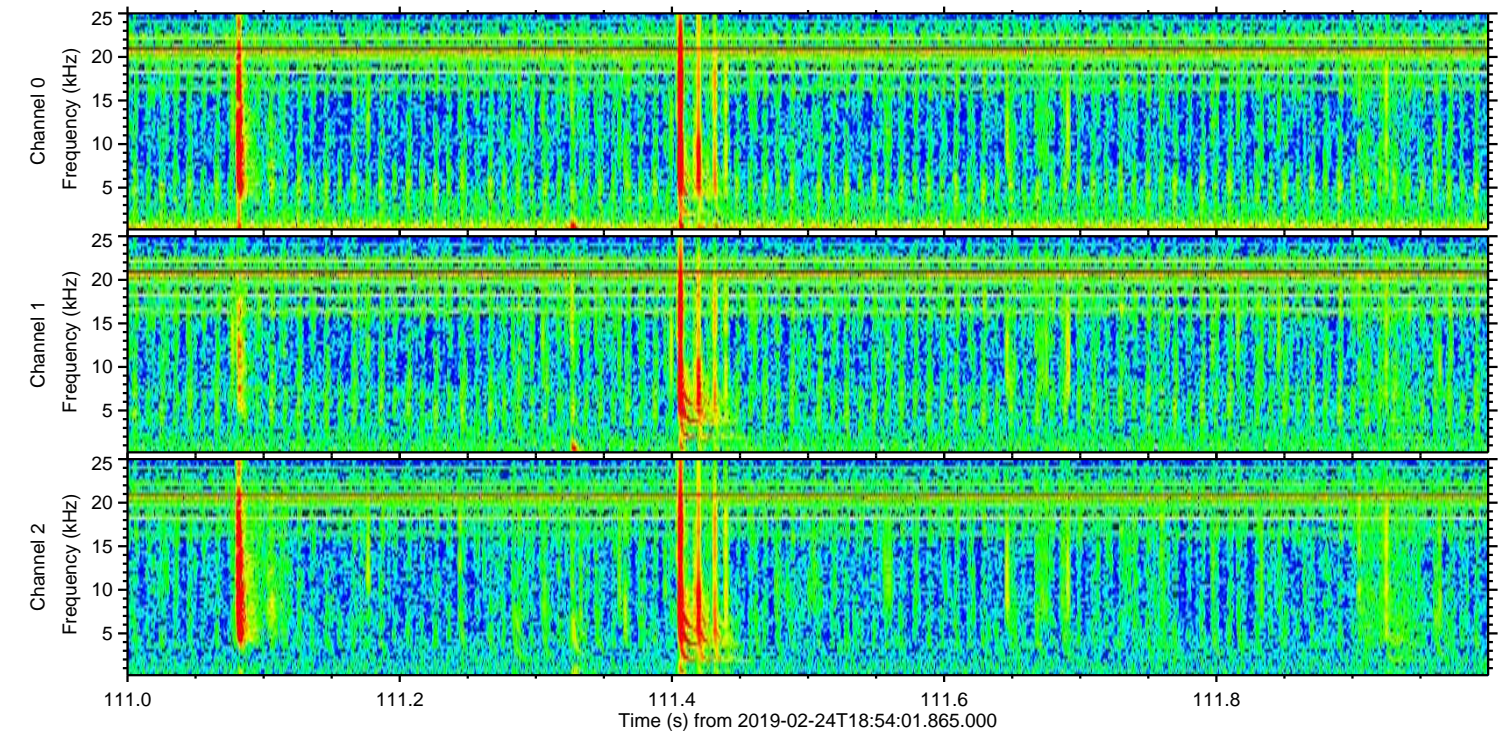
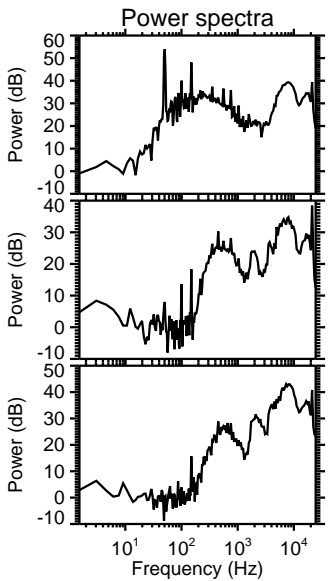
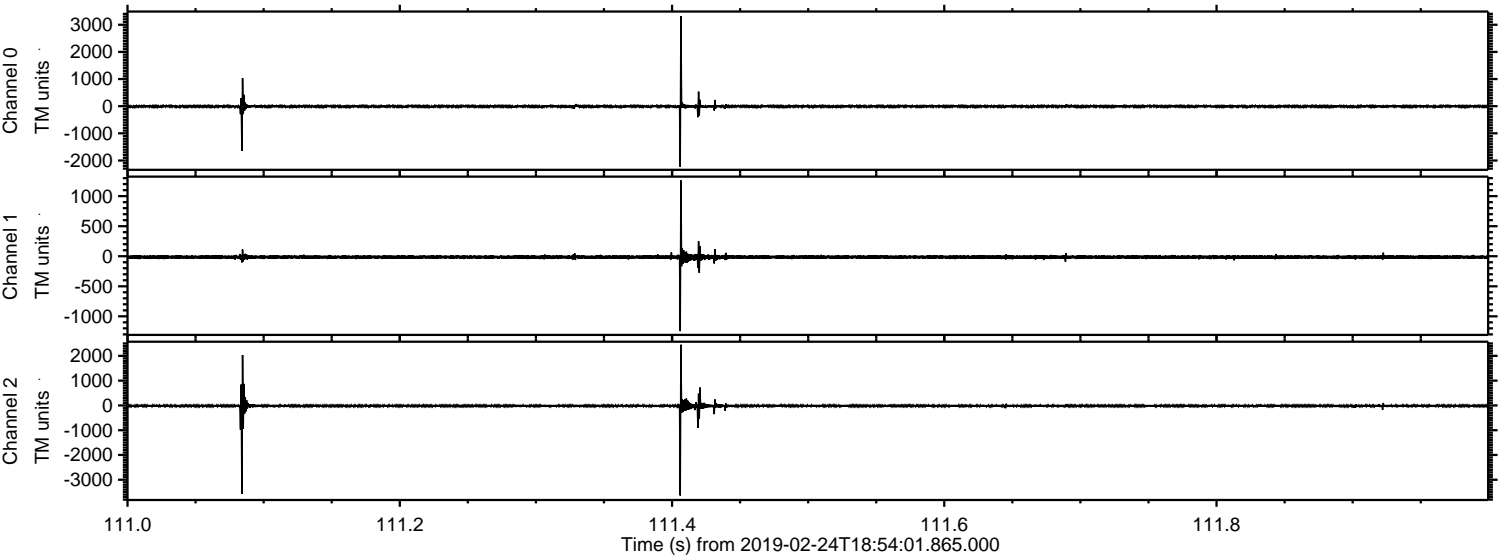

Processed Sun Feb 24 20:02:04 2019 by ELM ver.2012-10-06 from 001__elm20190224_185400__dat00.bin

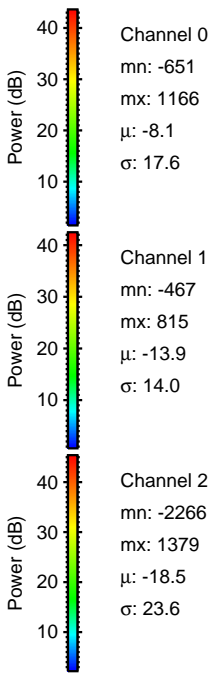
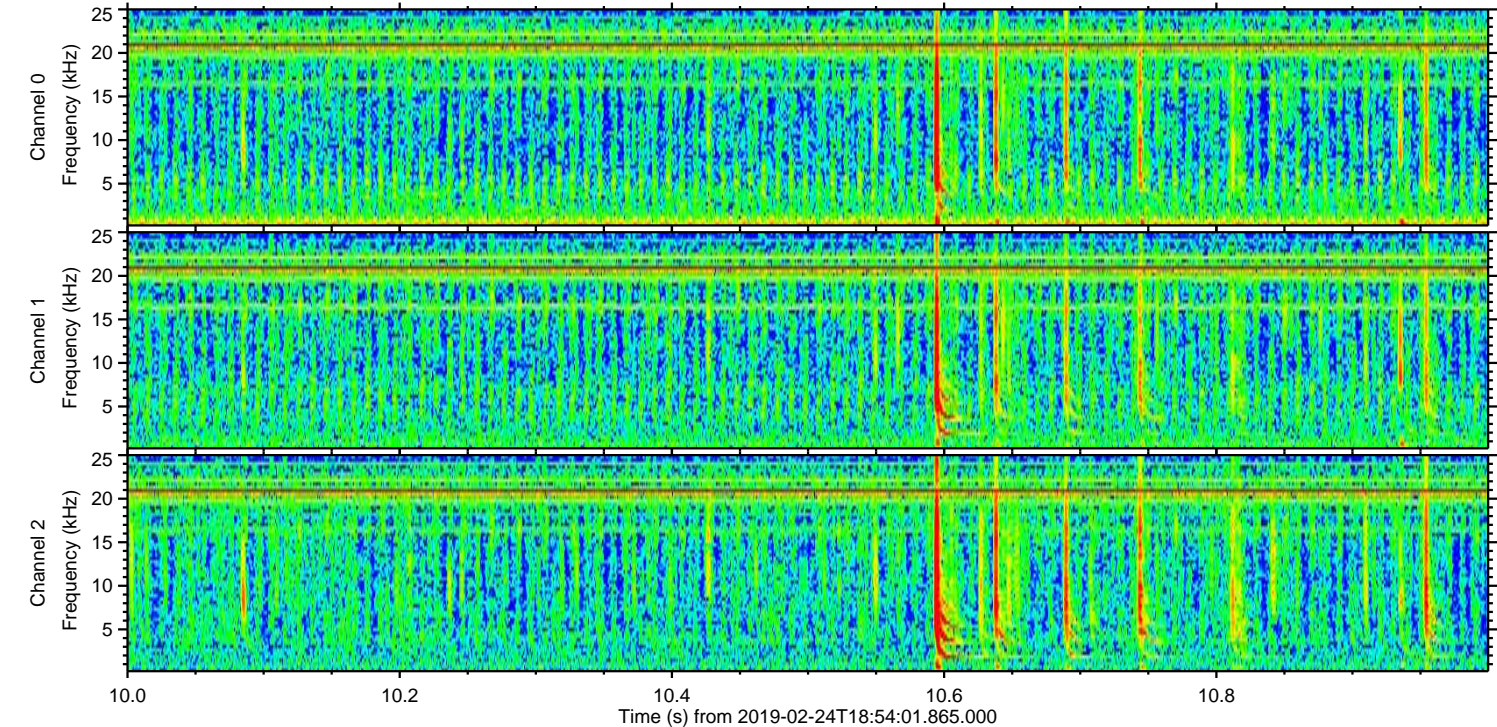
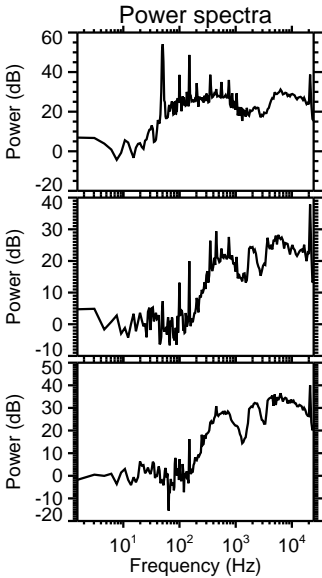
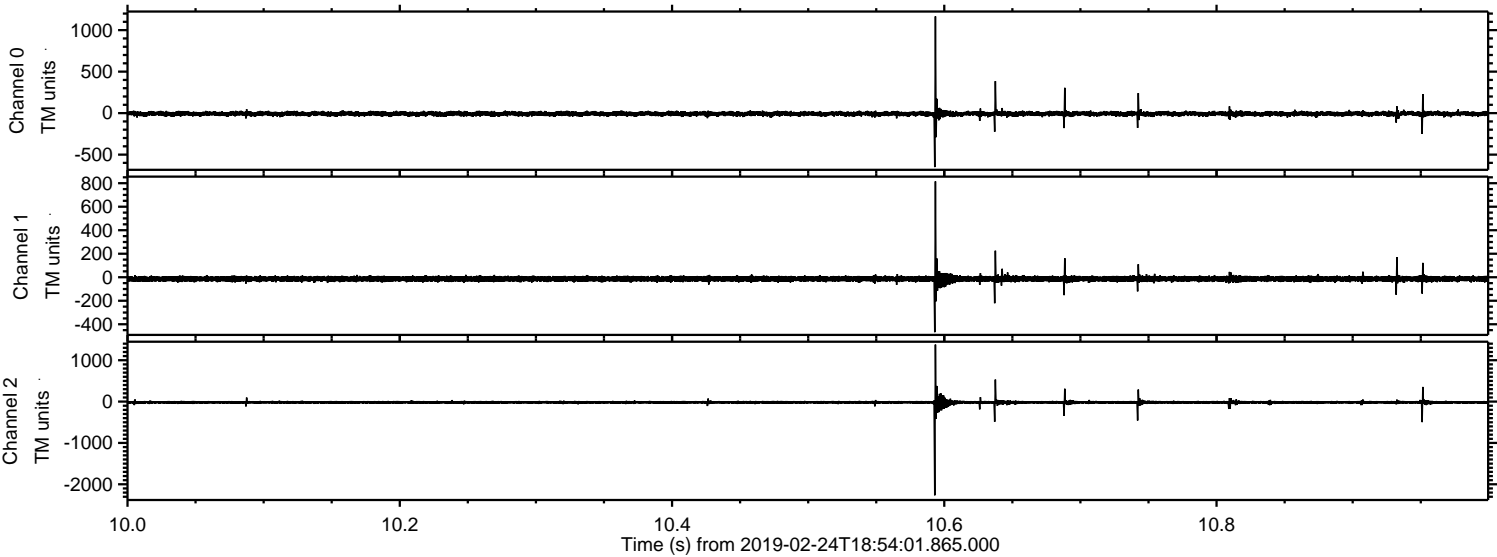

Processed Sun Feb 24 20:02:05 2019 by ELM ver.2012-10-06 from 001__elm20190224_185400__dat00.bin

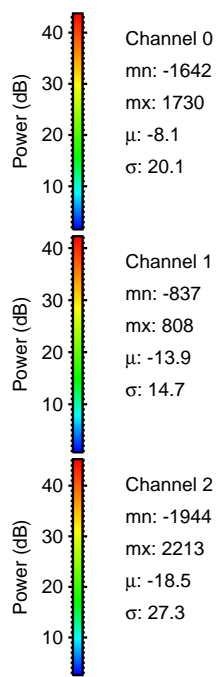
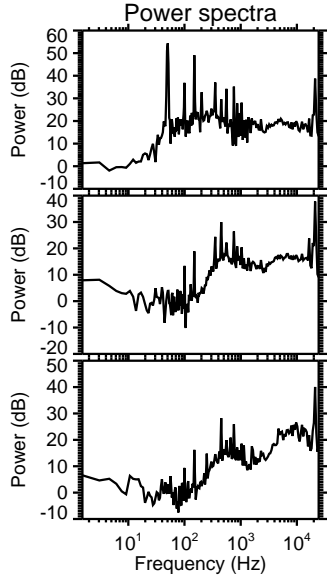
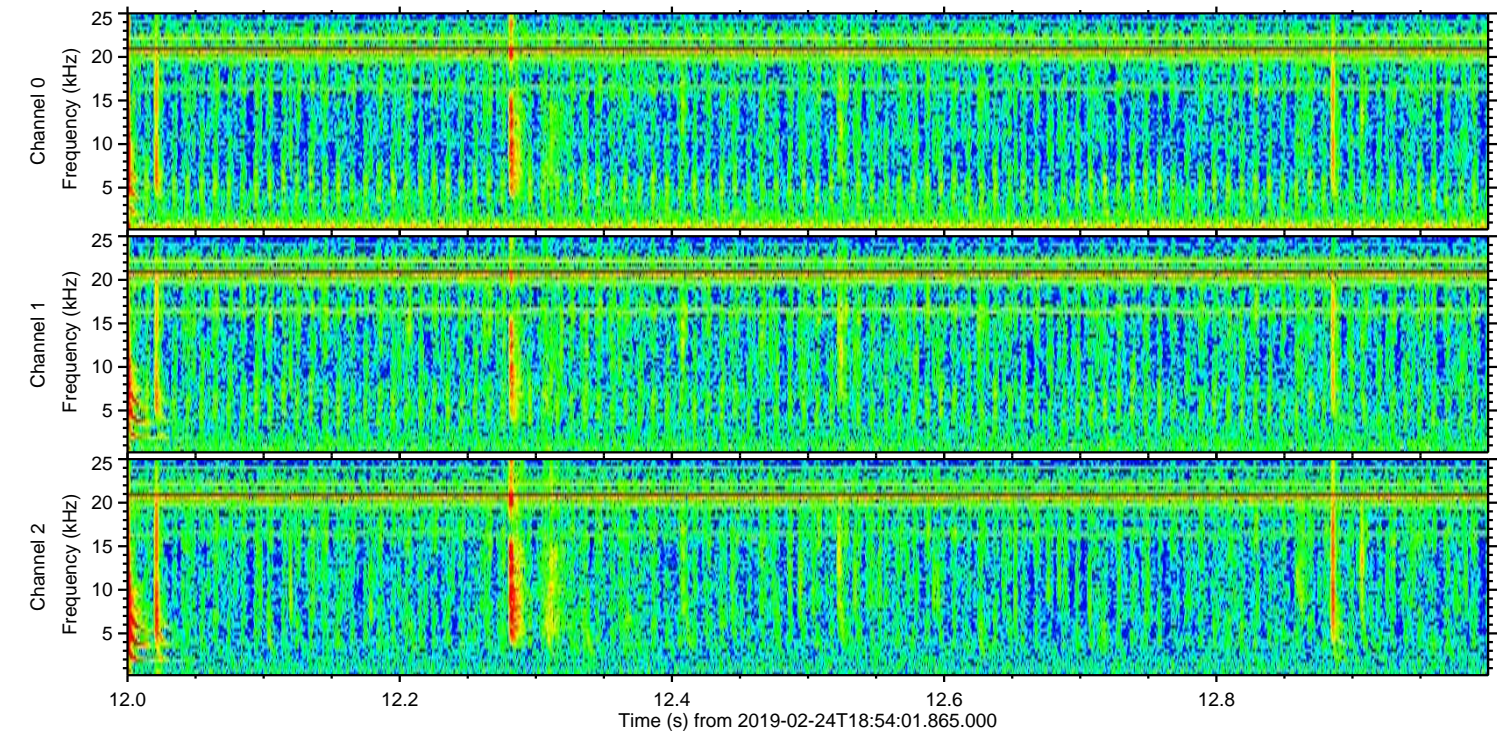
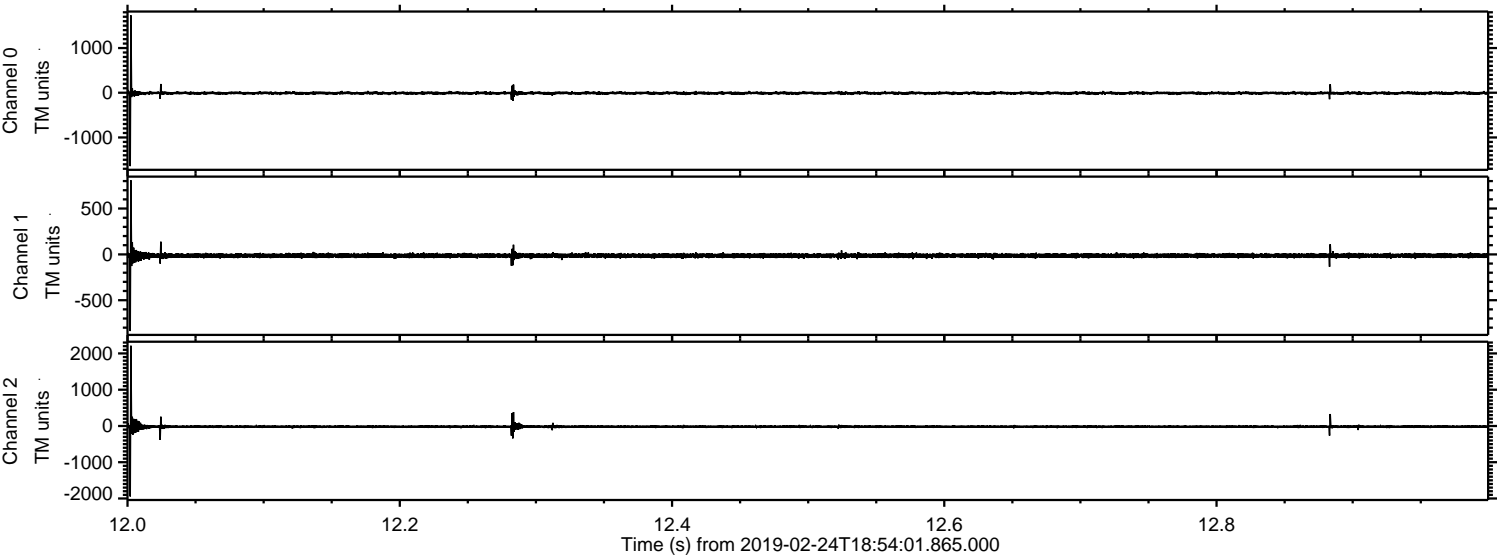

Processed Sun Feb 24 20:02:05 2019 by ELM ver.2012-10-06 from 001__elm20190224_185400__dat00.bin

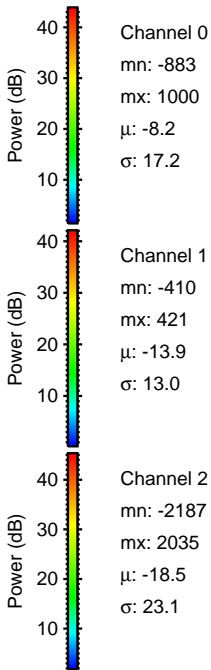
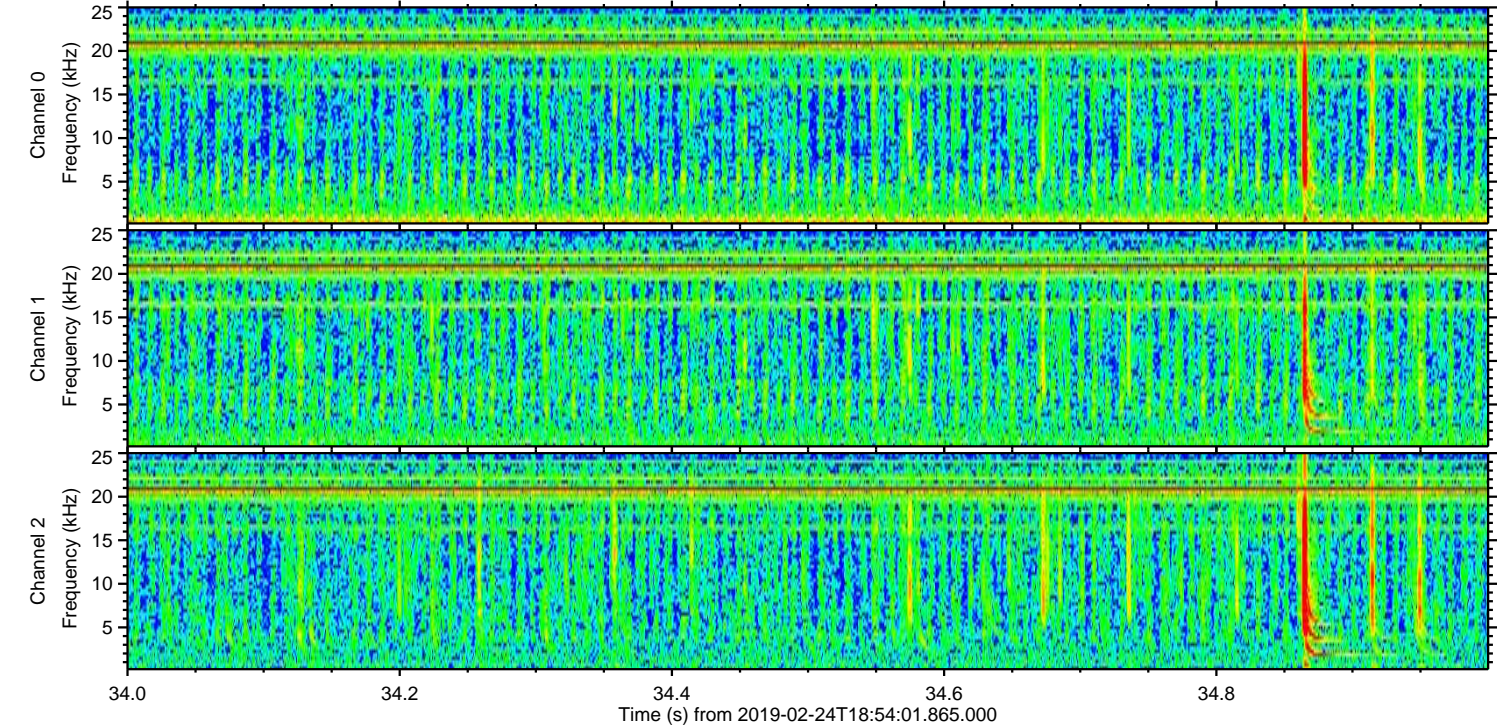
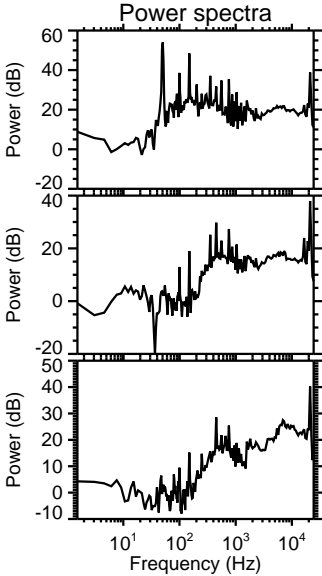
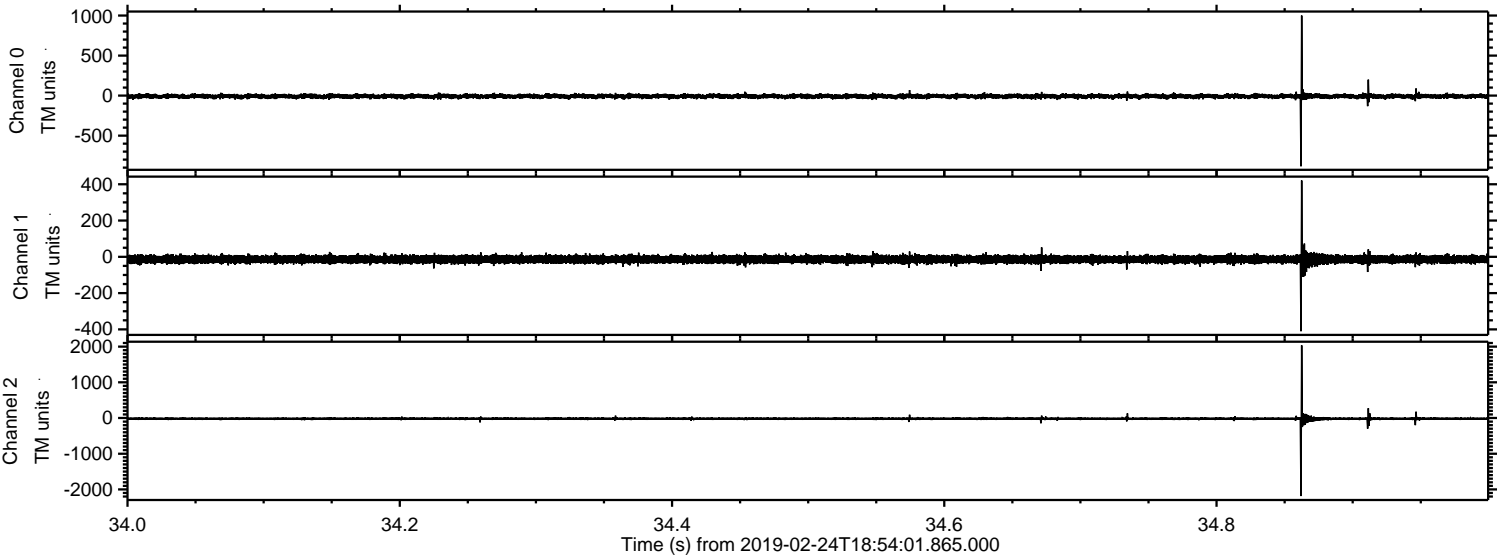

Processed Sun Feb 24 20:02:06 2019 by ELM ver.2012-10-06 from 001__elm20190224_185400__dat00.bin

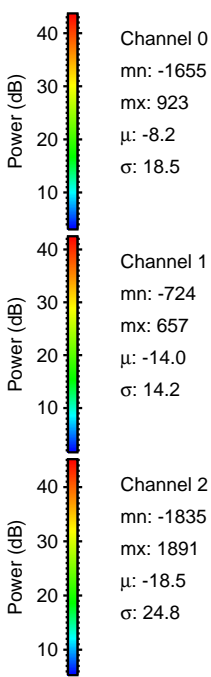
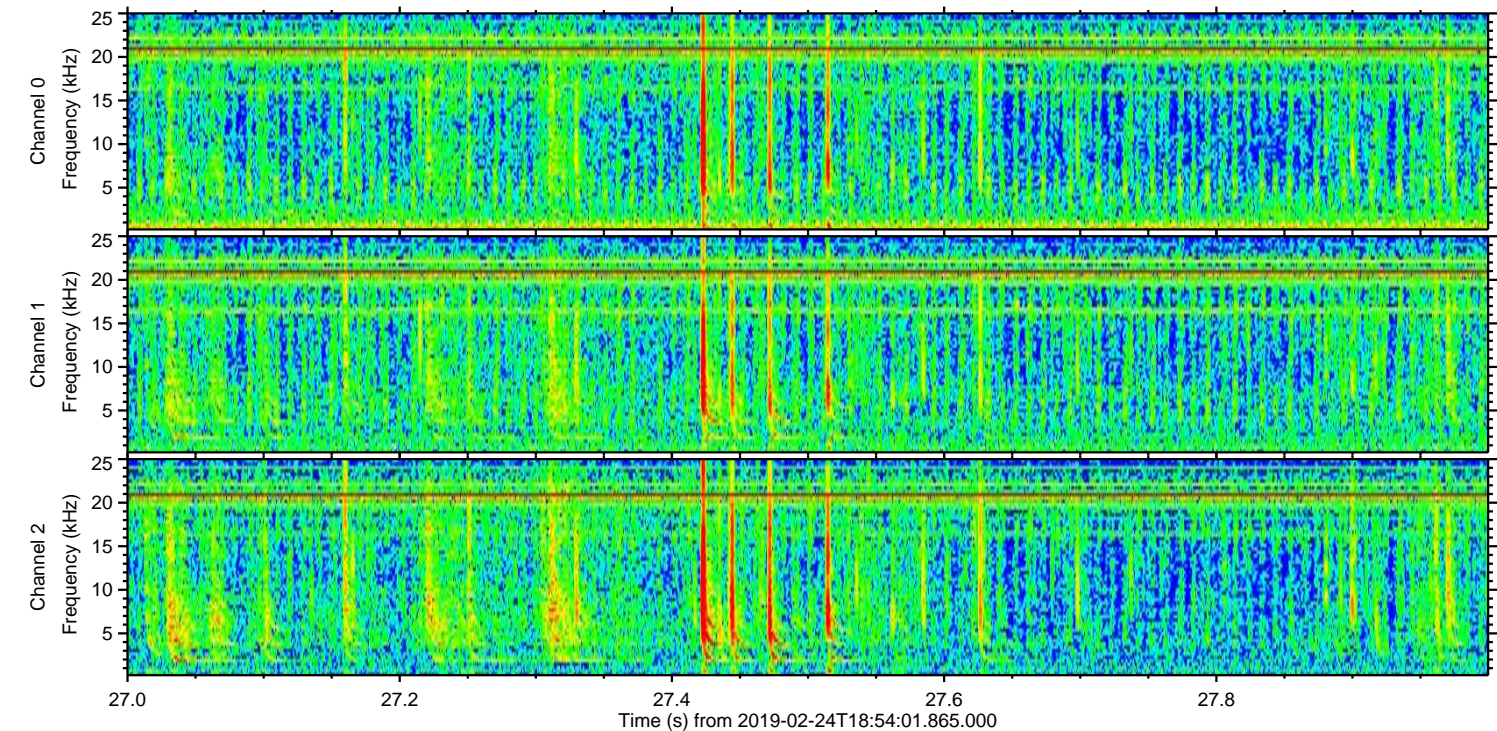
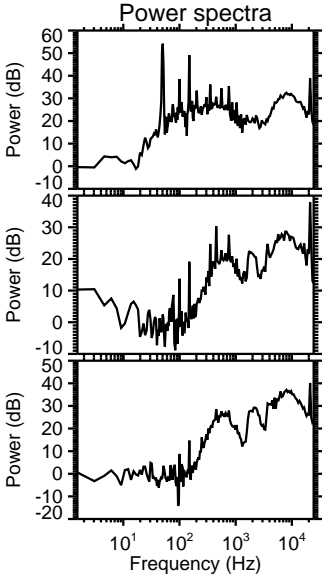
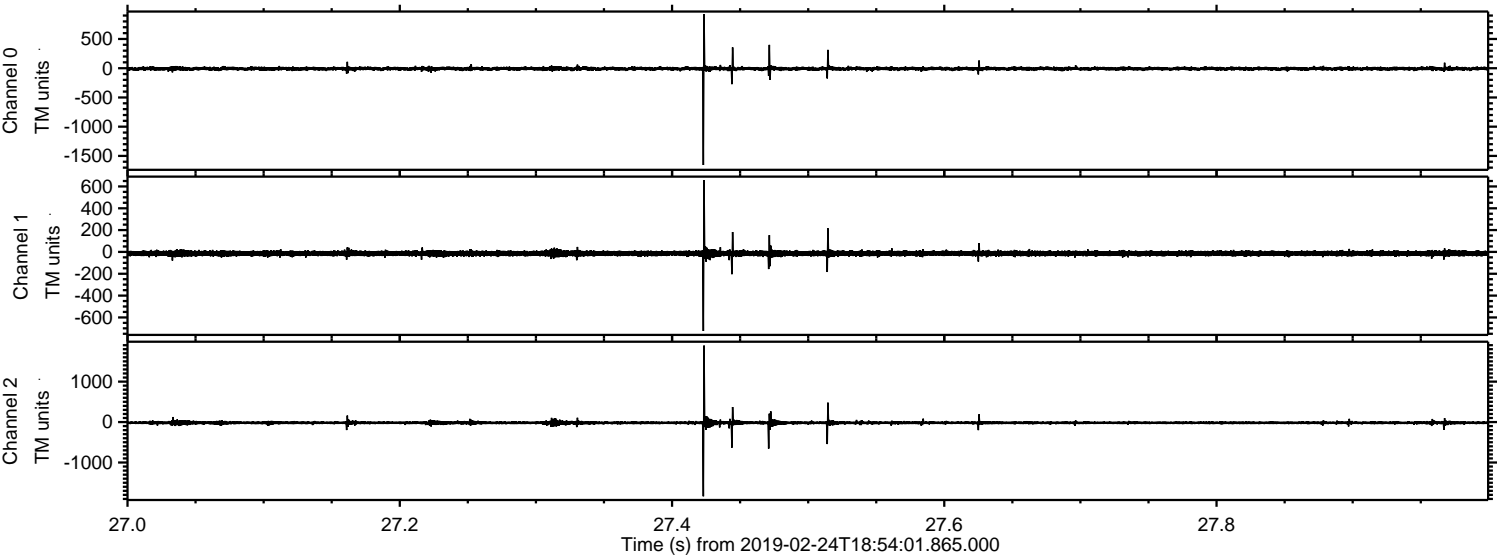

Channel 0
mn: -1655
mx: 923
 μ : -8.2
 σ : 18.5

Channel 1
mn: -724
mx: 657
 μ : -14.0
 σ : 14.2

Channel 2
mn: -1835
mx: 1891
 μ : -18.5
 σ : 24.8

Processed Sun Feb 24 20:02:07 2019 by ELM ver.2012-10-06 from 001__elm20190224_185400__dat00.bin

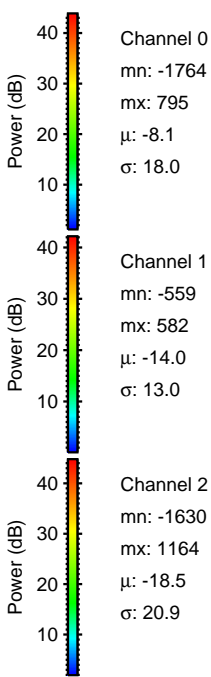
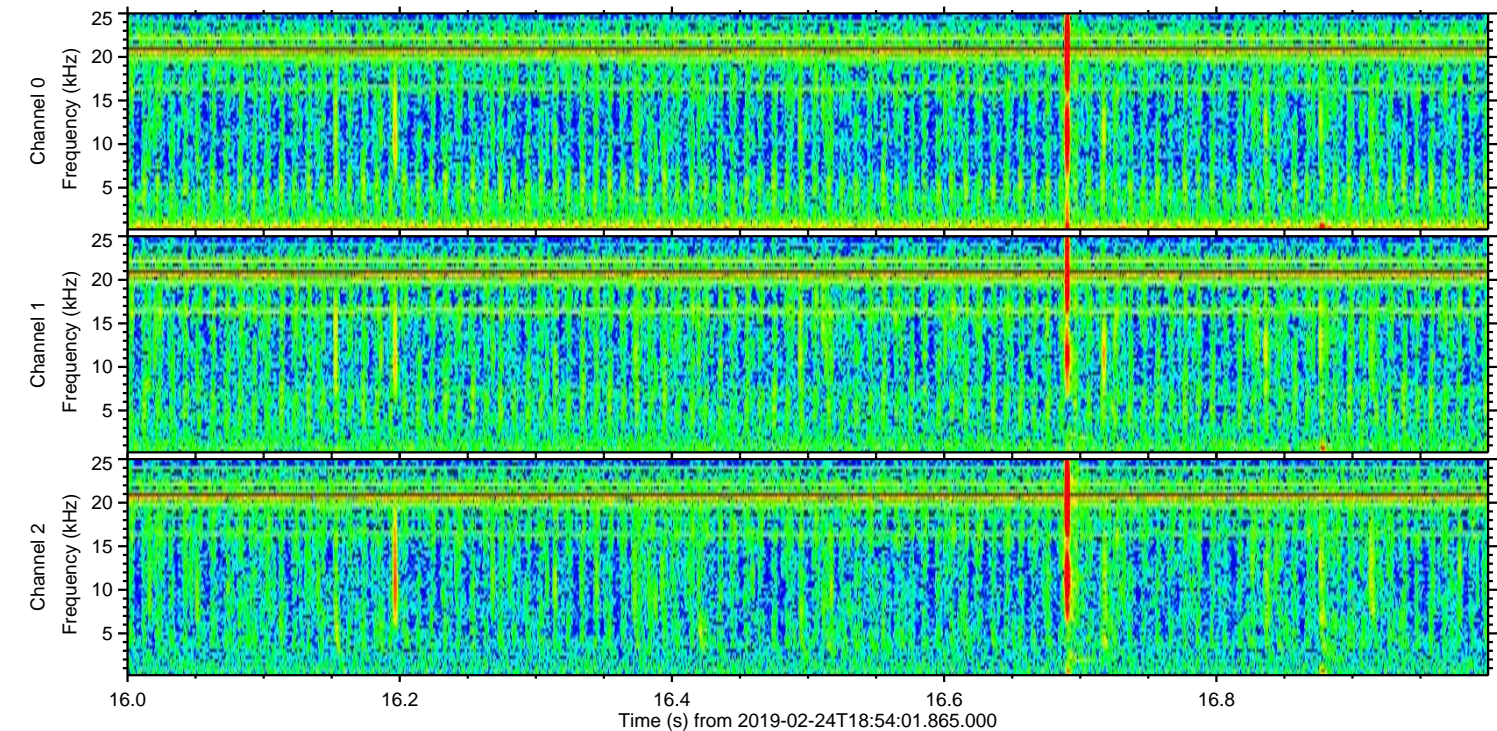
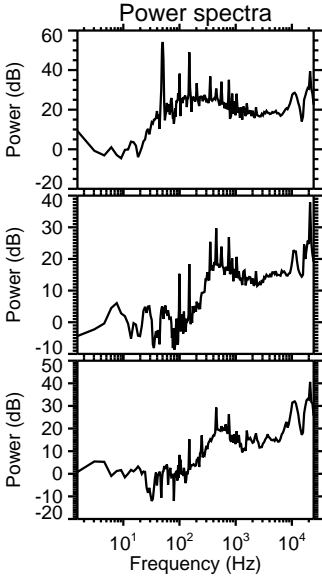
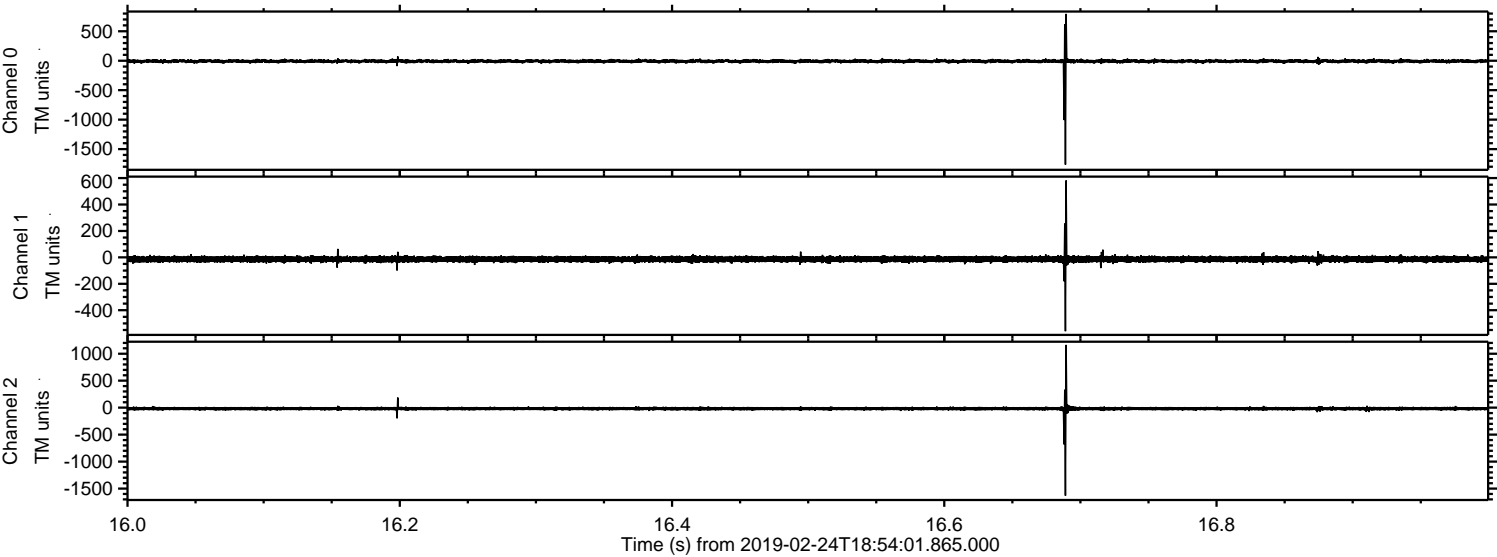

Channel 0
mn: -1764
mx: 795
 μ : -8.1
 σ : 18.0

Channel 1
mn: -559
mx: 582
 μ : -14.0
 σ : 13.0

Channel 2
mn: -1630
mx: 1164
 μ : -18.5
 σ : 20.9

Processed Sun Feb 24 20:02:07 2019 by ELM ver.2012-10-06 from 001__elm20190224_185400__dat00.bin

