

ELMAVAN 3D WAVEFORMS (Measured data sampled at 50 kHz) 51000 packets of 144 samples from 2019-02-21T19:00:51.848.000.

Processed Thu Feb 21 20:08:49 2019 by ELM ver.2012-10-06 from 001__elm20190221_190050__dat00.bin

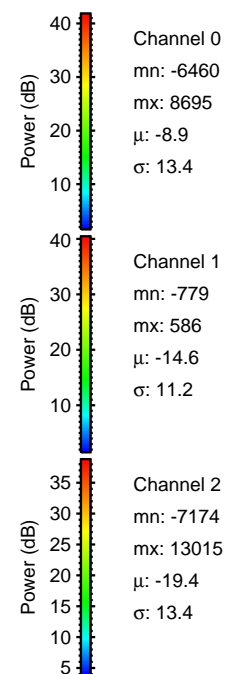
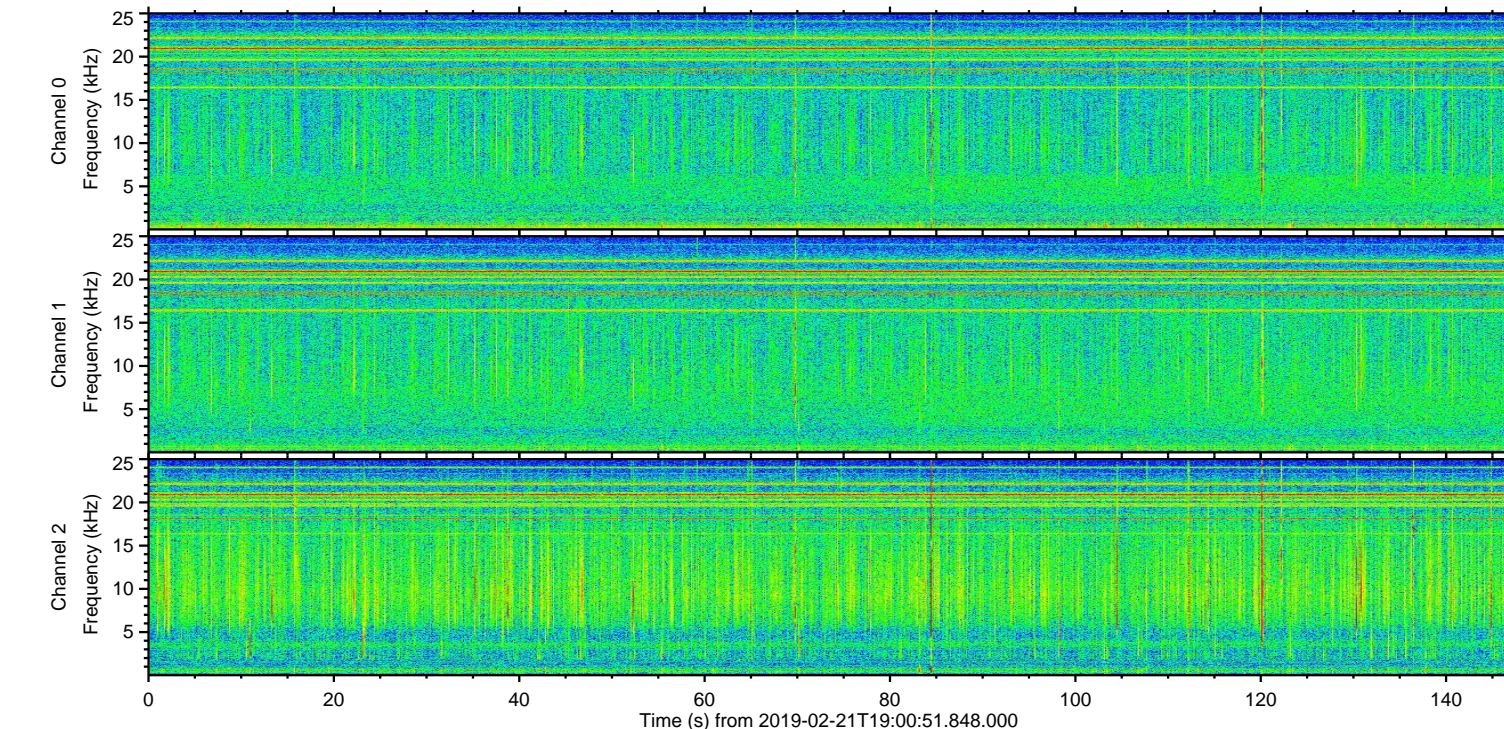
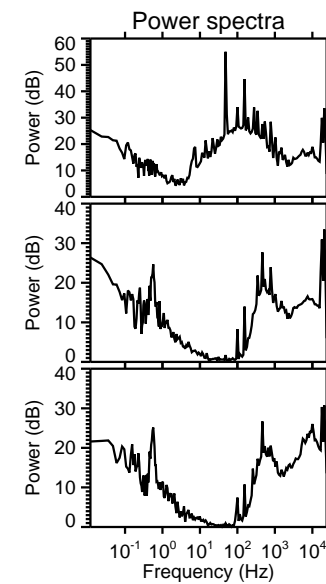
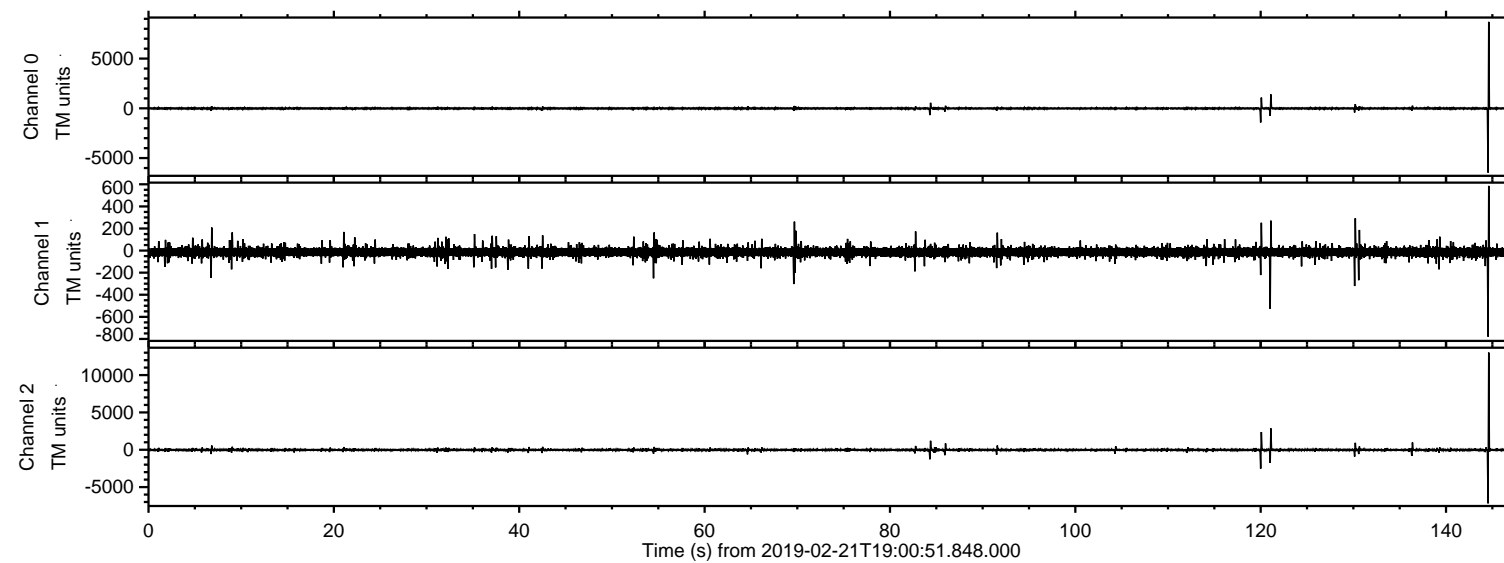

ELMAVAN 3D WAVEFORMS (Measured data sampled at 50 kHz) 51000 packets of 144 samples from 2019-02-21T19:00:51.848.000. Part 145/147

Processed Thu Feb 21 20:08:58 2019 by ELM ver.2012-10-06 from 001__elm20190221_190050__dat00.bin

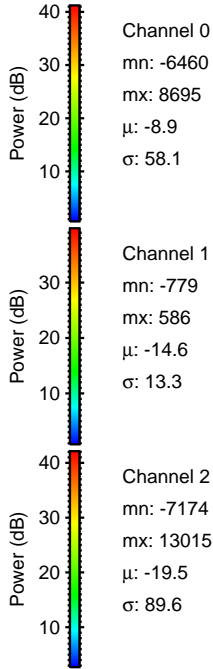
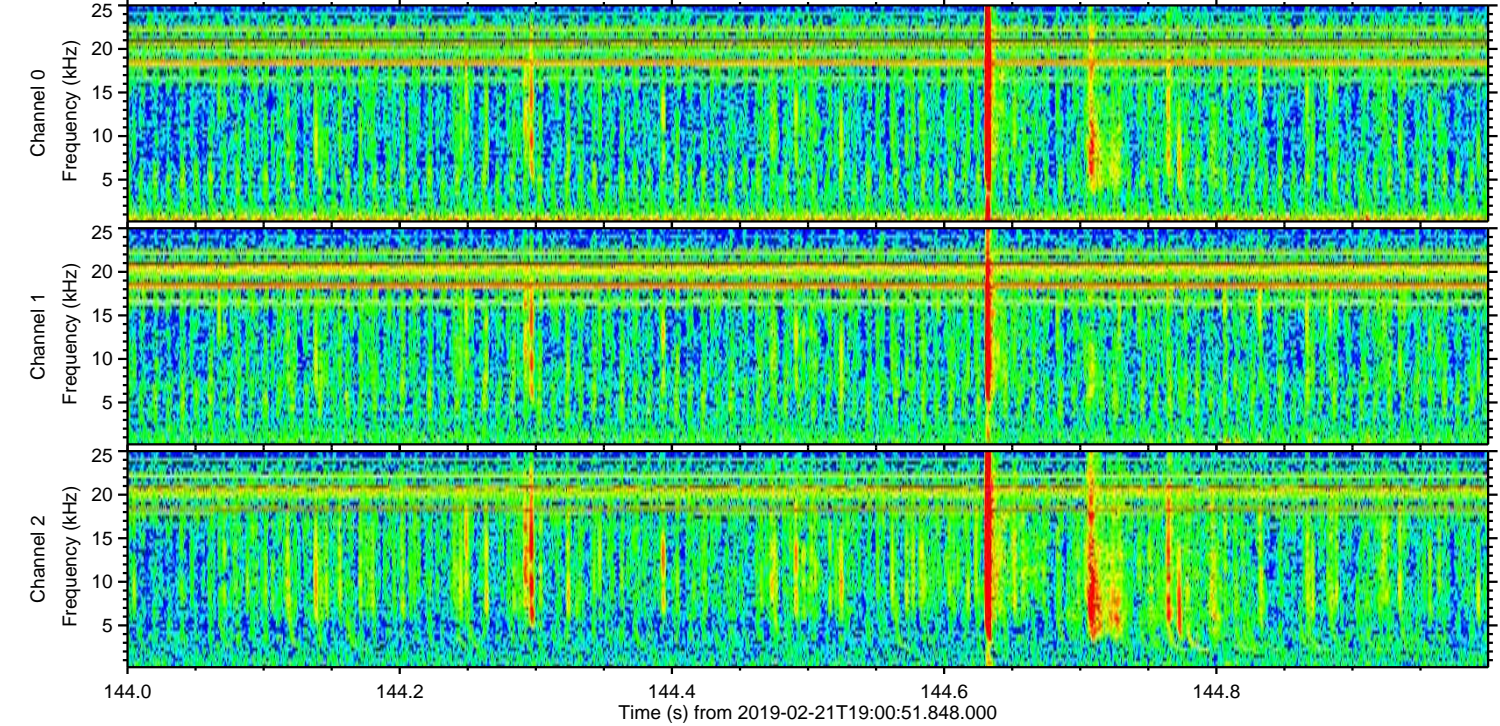
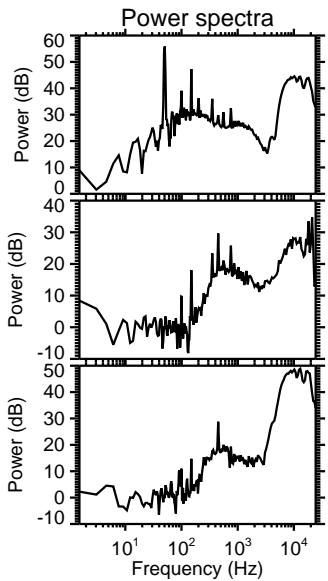
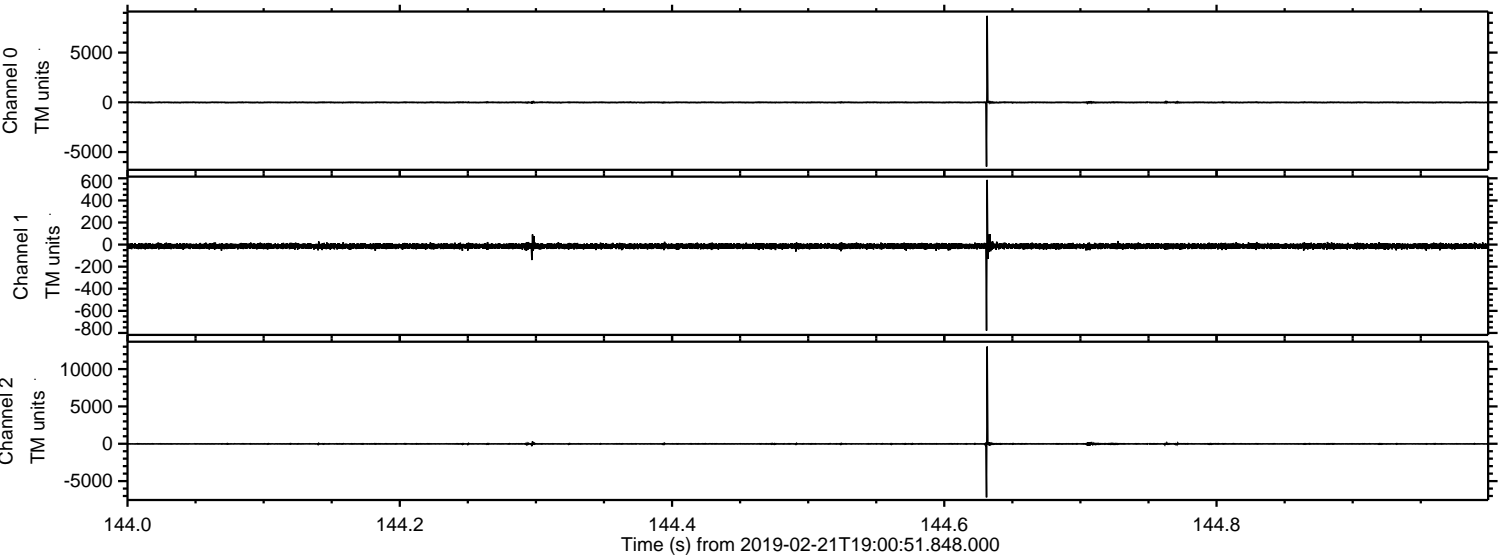

ELMAVAN 3D WAVEFORMS (Measured data sampled at 50 kHz) 51000 packets of 144 samples from 2019-02-21T19:00:51.848.000. Part 122/147

Processed Thu Feb 21 20:08:58 2019 by ELM ver.2012-10-06 from 001__elm20190221_190050__dat00.bin

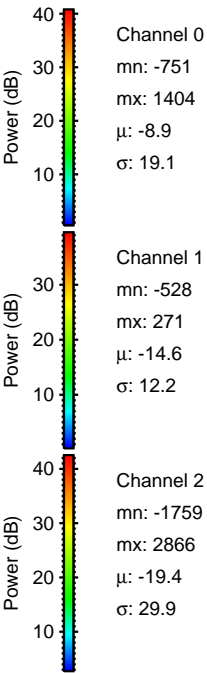
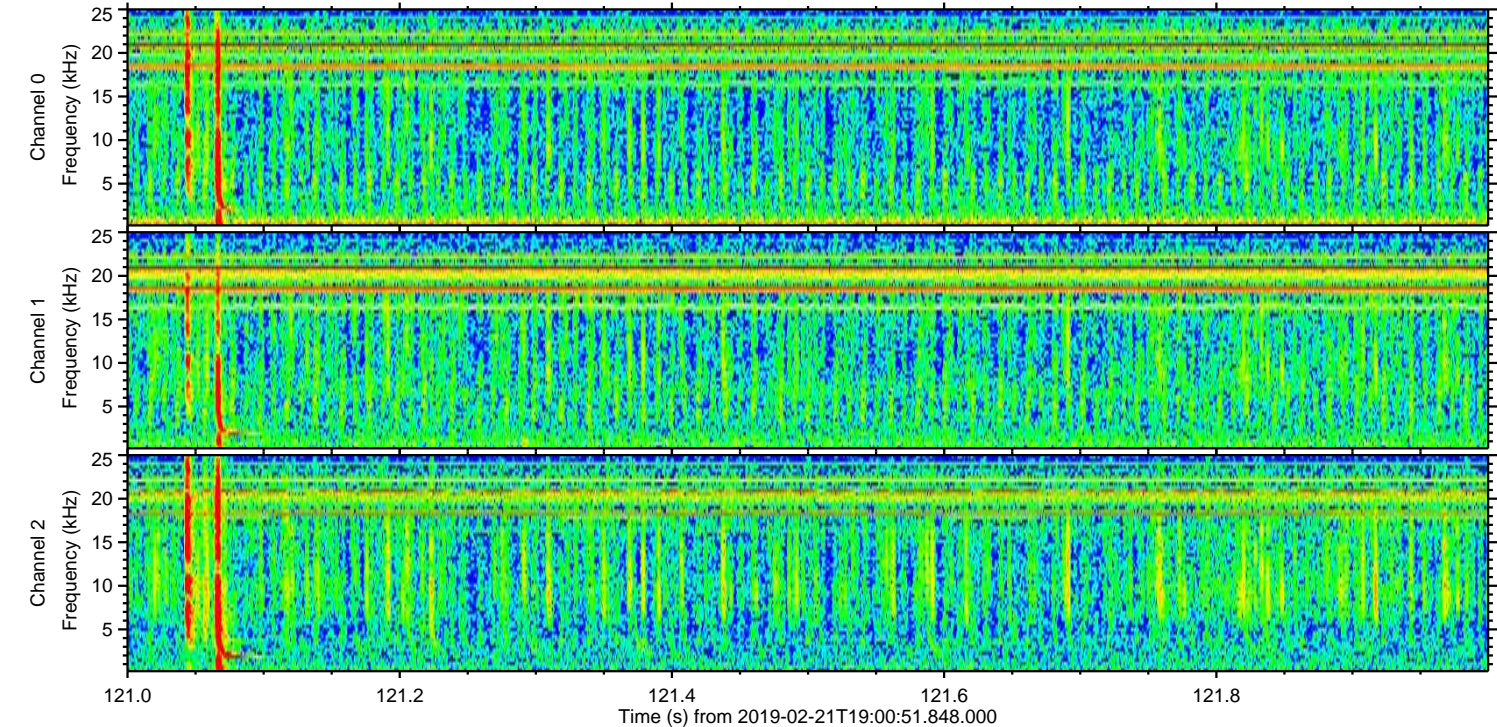
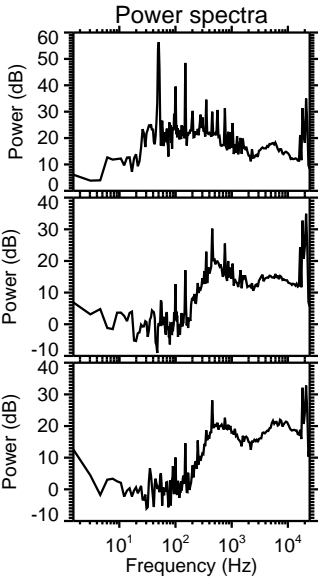
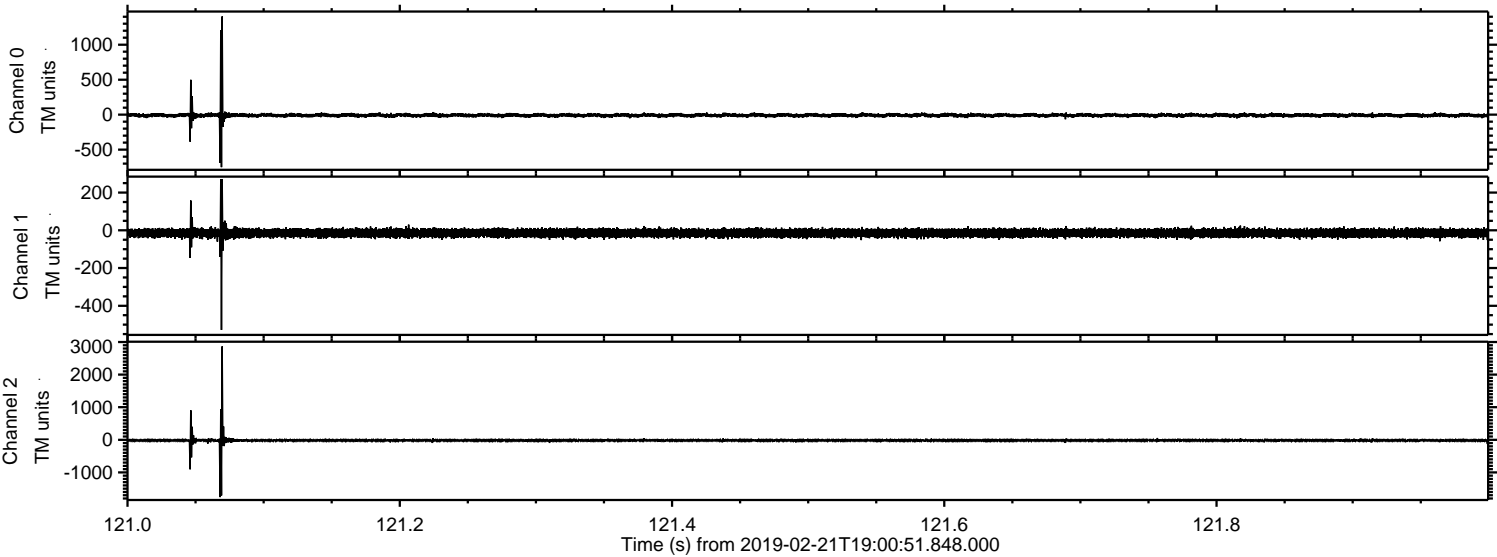

ELMAVAN 3D WAVEFORMS (Measured data sampled at 50 kHz) 51000 packets of 144 samples from 2019-02-21T19:00:51.848.000. Part 121/147

Processed Thu Feb 21 20:08:59 2019 by ELM ver.2012-10-06 from 001__elm20190221_190050__dat00.bin

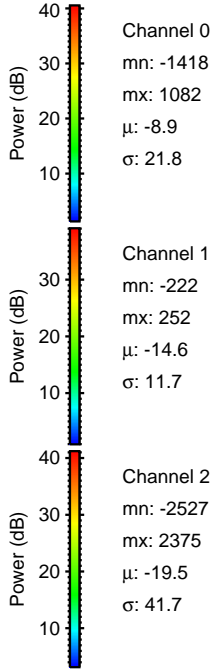
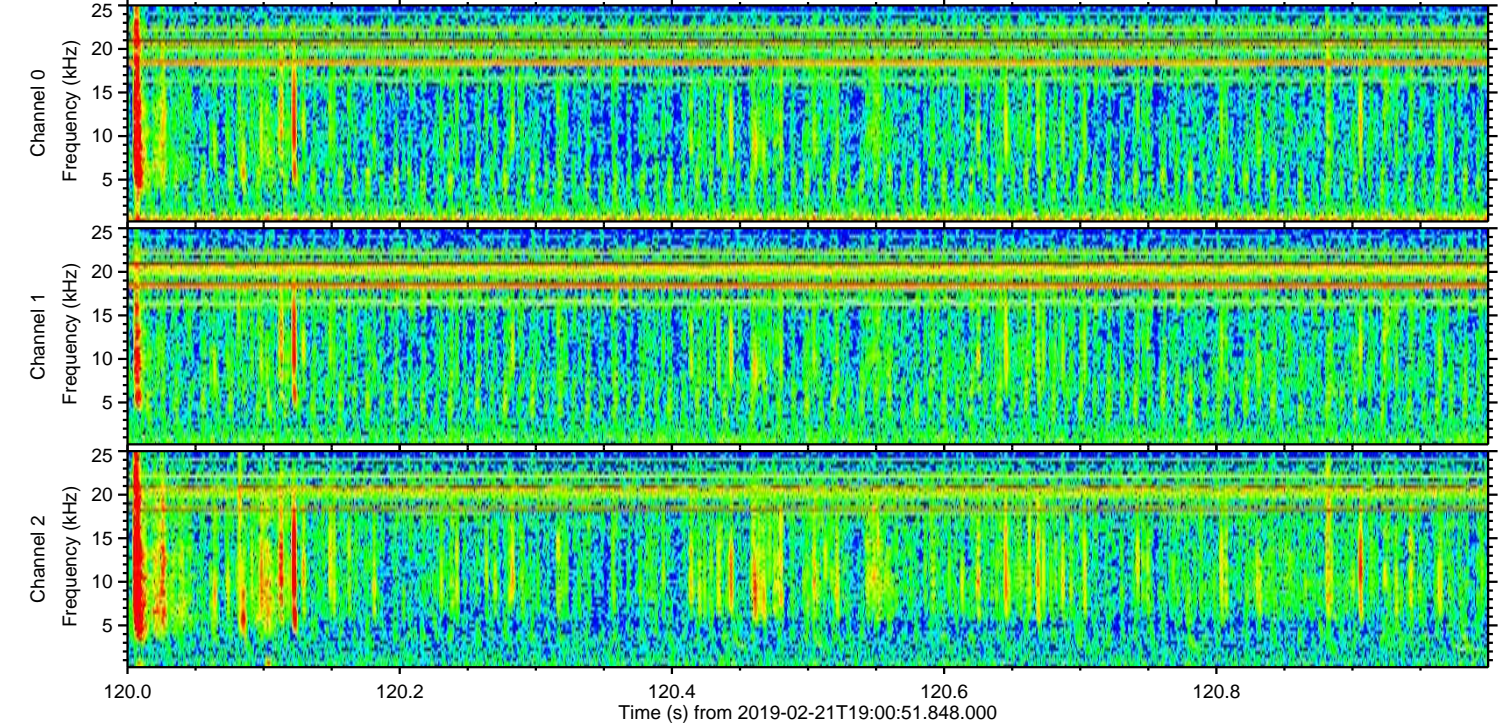
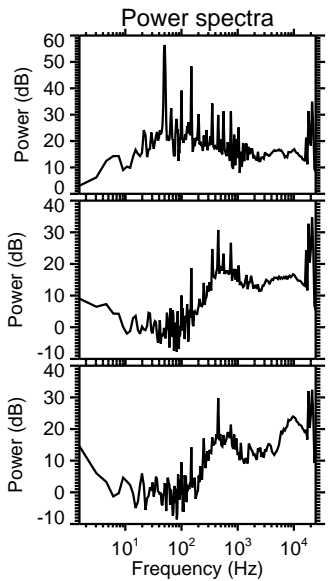
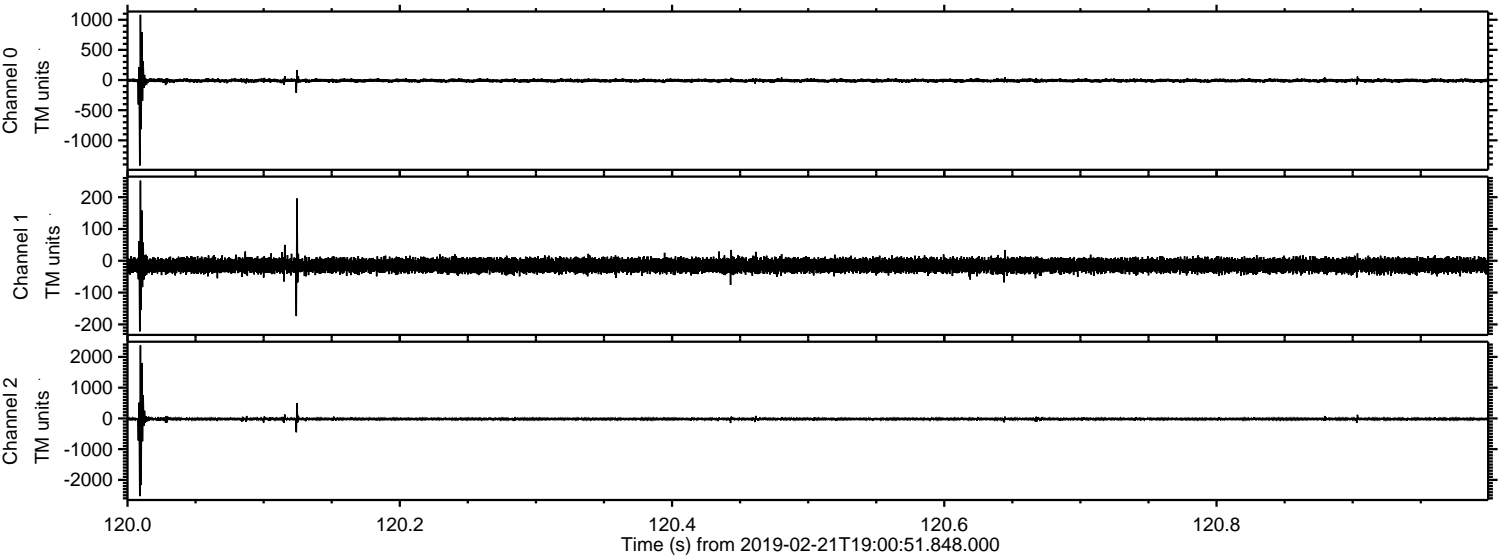

Processed Thu Feb 21 20:09:00 2019 by ELM ver.2012-10-06 from 001__elm20190221_190050__dat00.bin

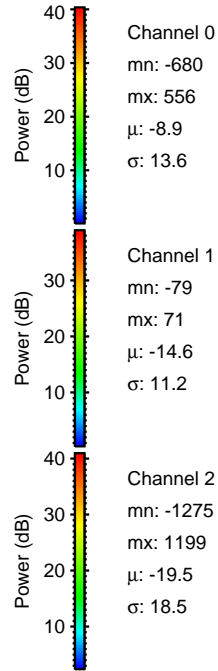
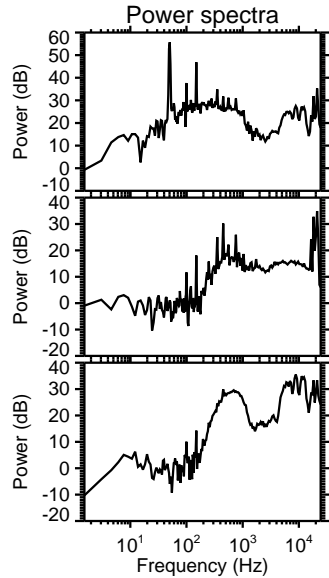
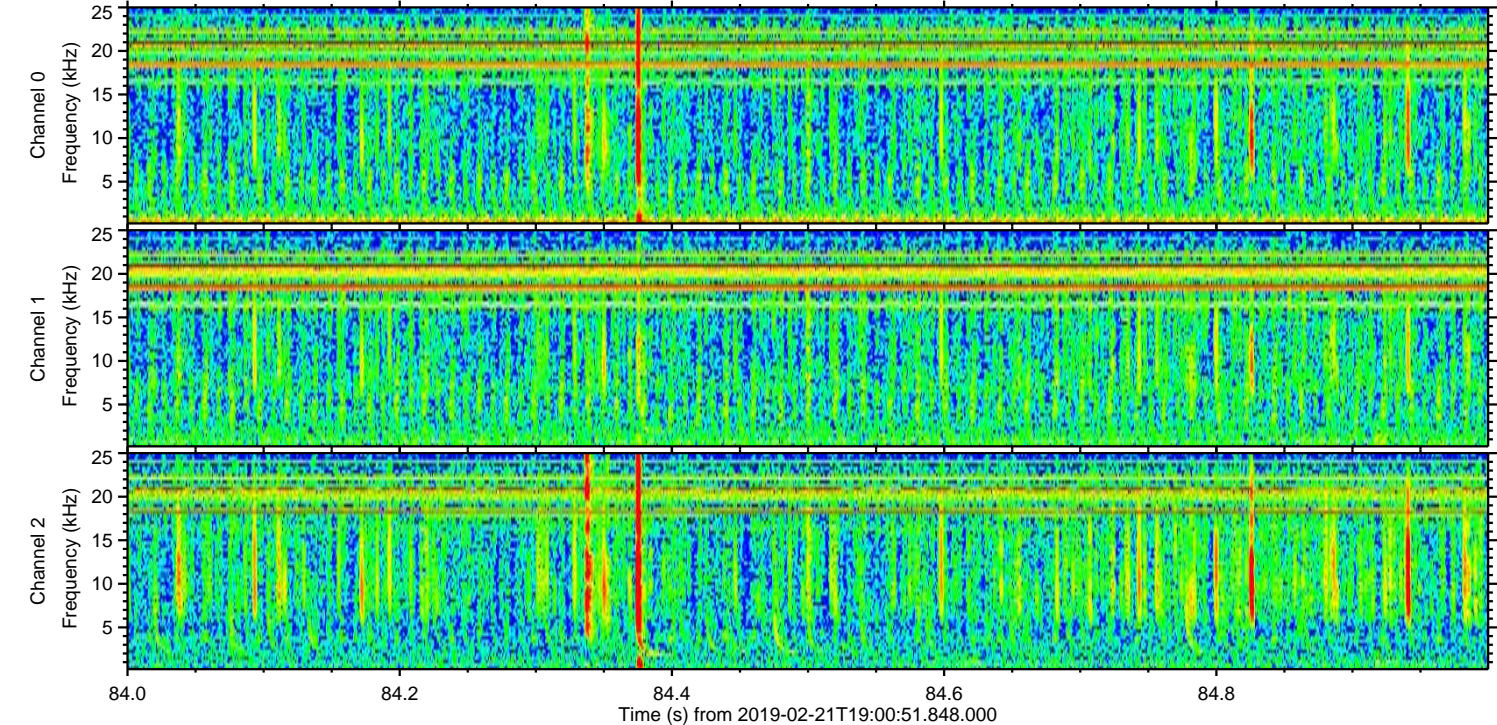
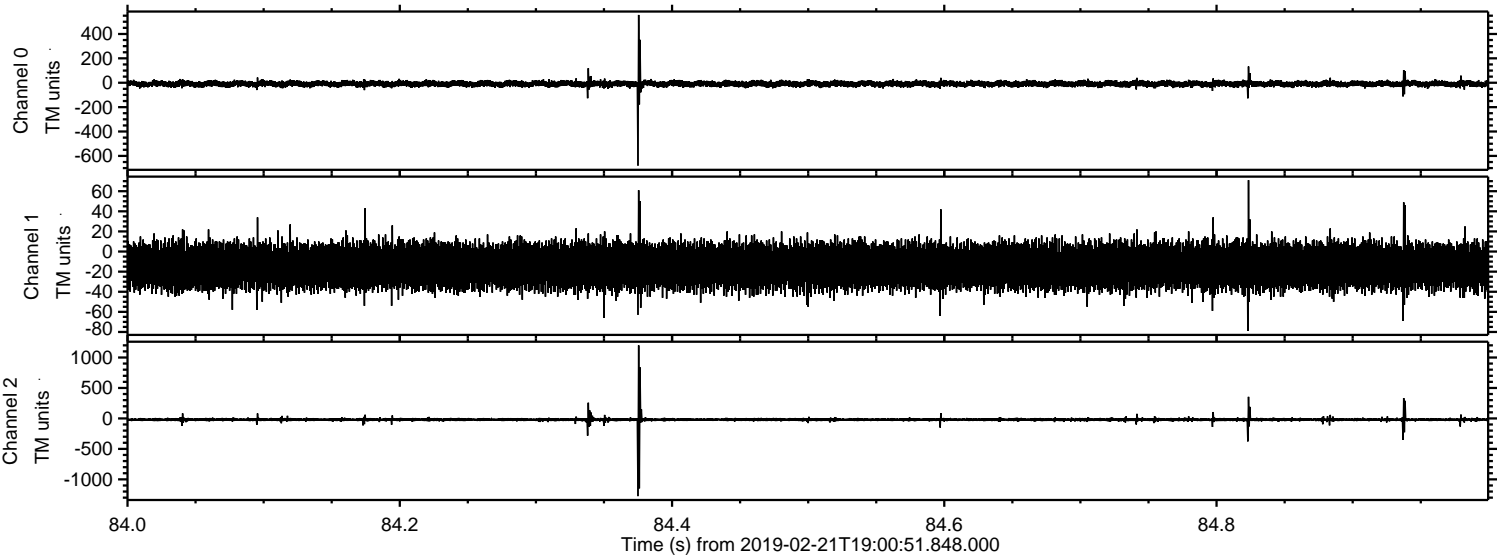

ELMAVAN 3D WAVEFORMS (Measured data sampled at 50 kHz) 51000 packets of 144 samples from 2019-02-21T19:00:51.848.000. Part 137/147

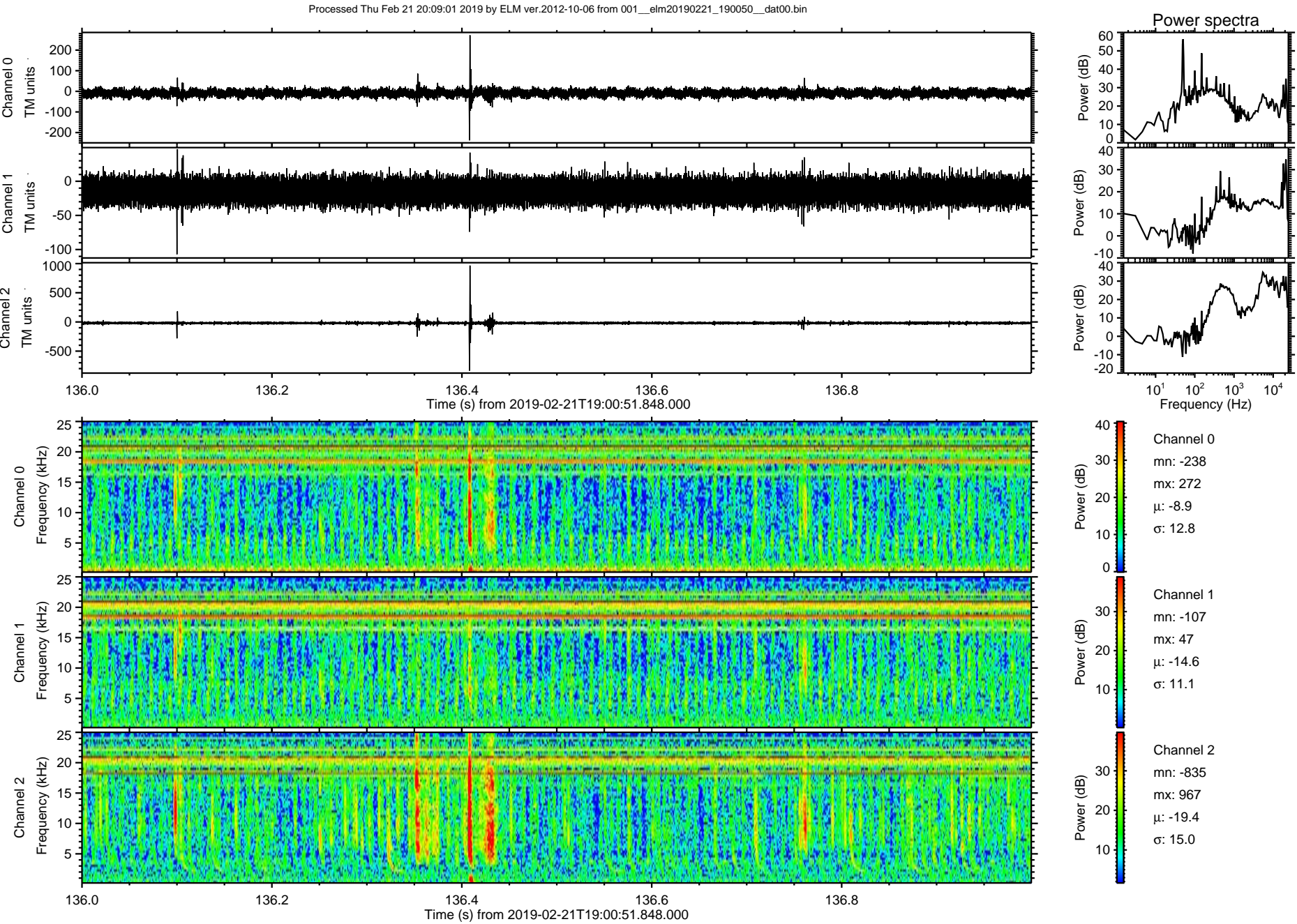

ELMAVAN 3D WAVEFORMS (Measured data sampled at 50 kHz) 51000 packets of 144 samples from 2019-02-21T19:00:51.848.000. Part 131/147

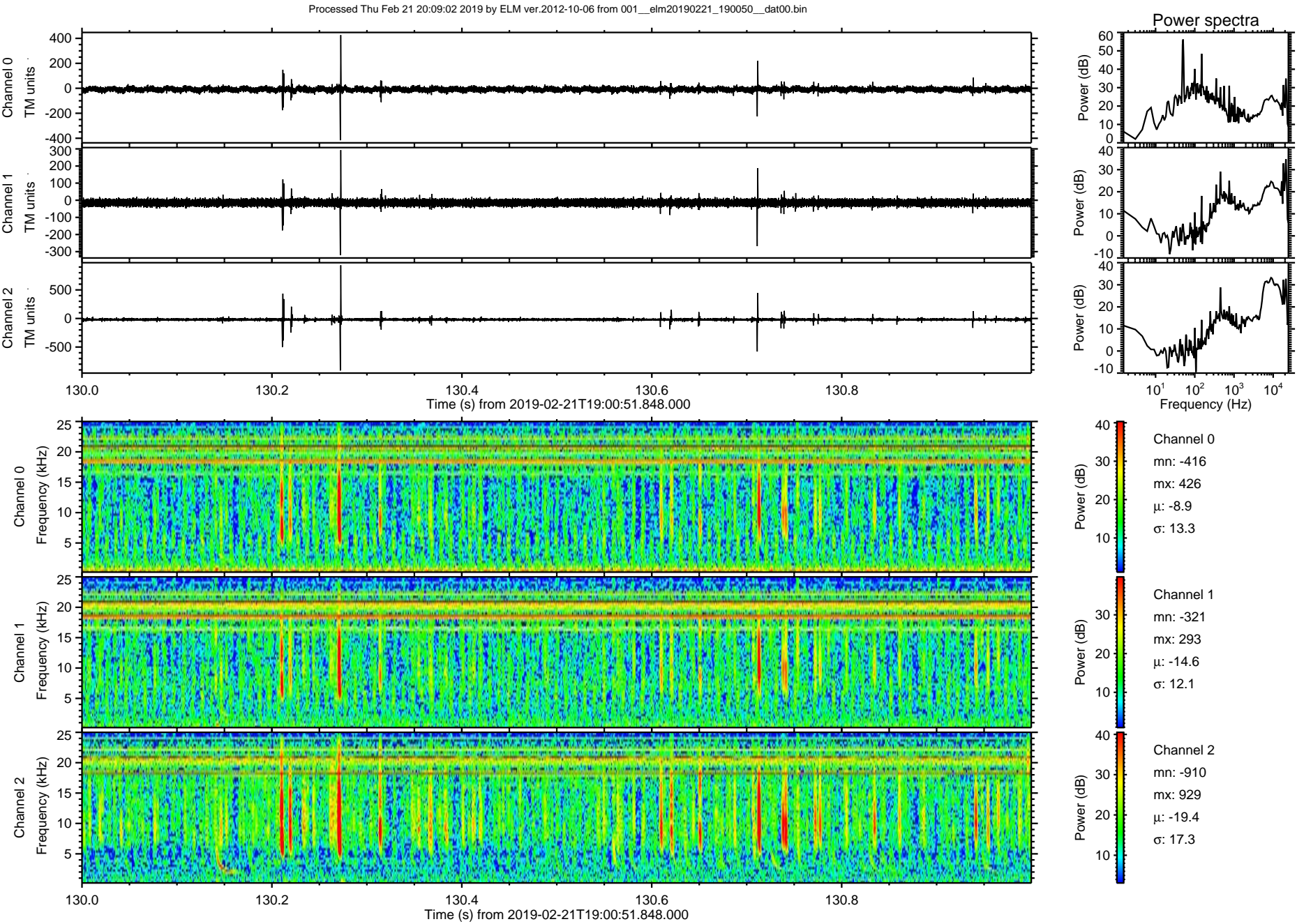

Processed Thu Feb 21 20:09:02 2019 by ELM ver.2012-10-06 from 001__elm20190221_190050__dat00.bin

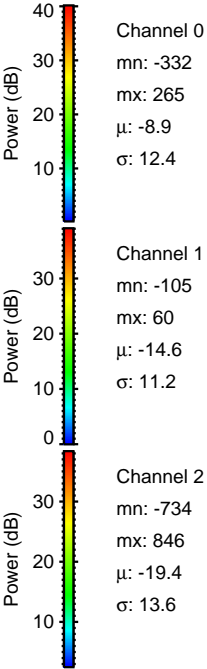
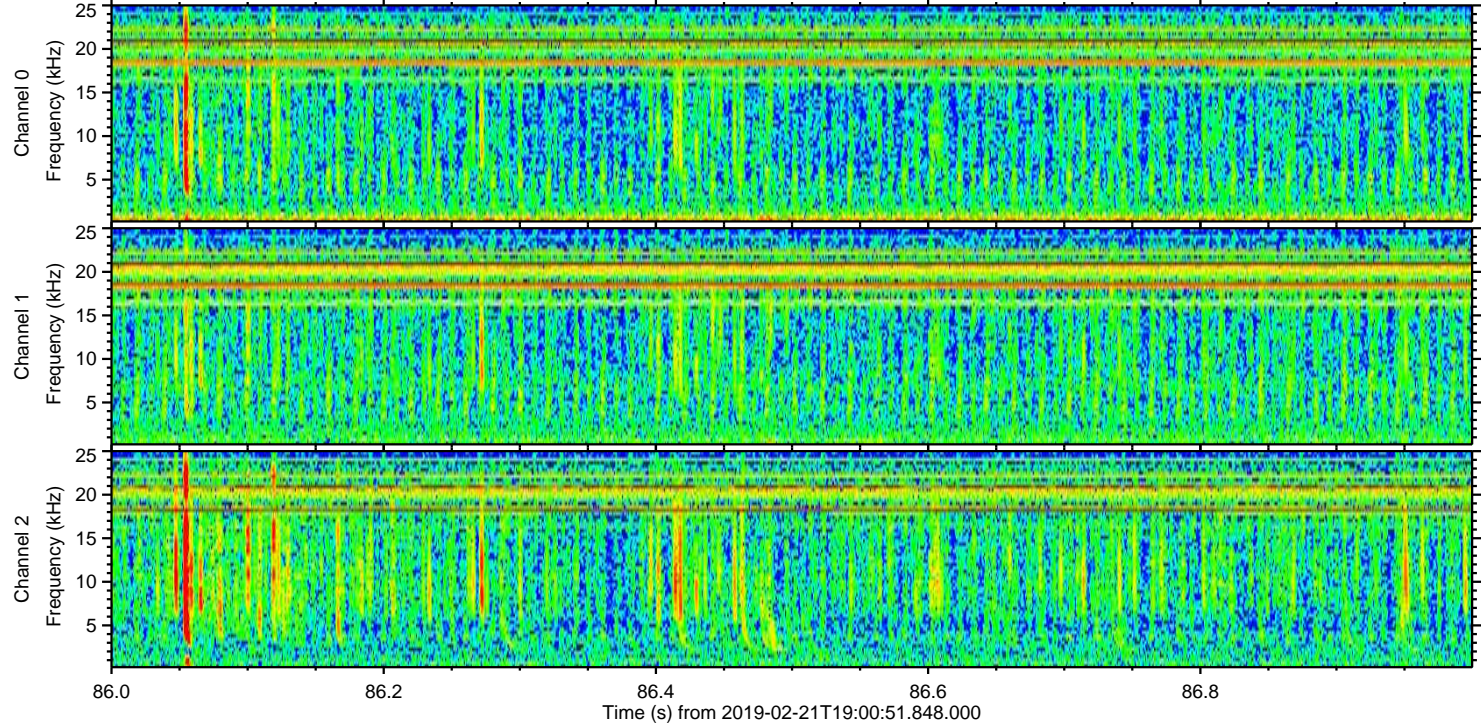
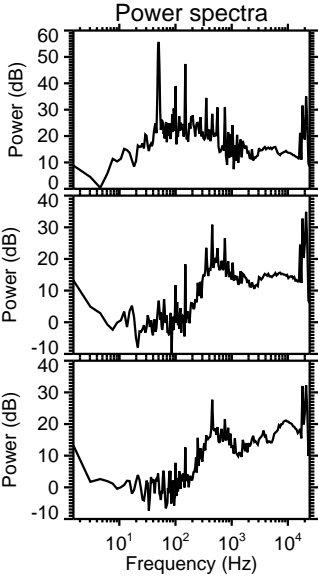
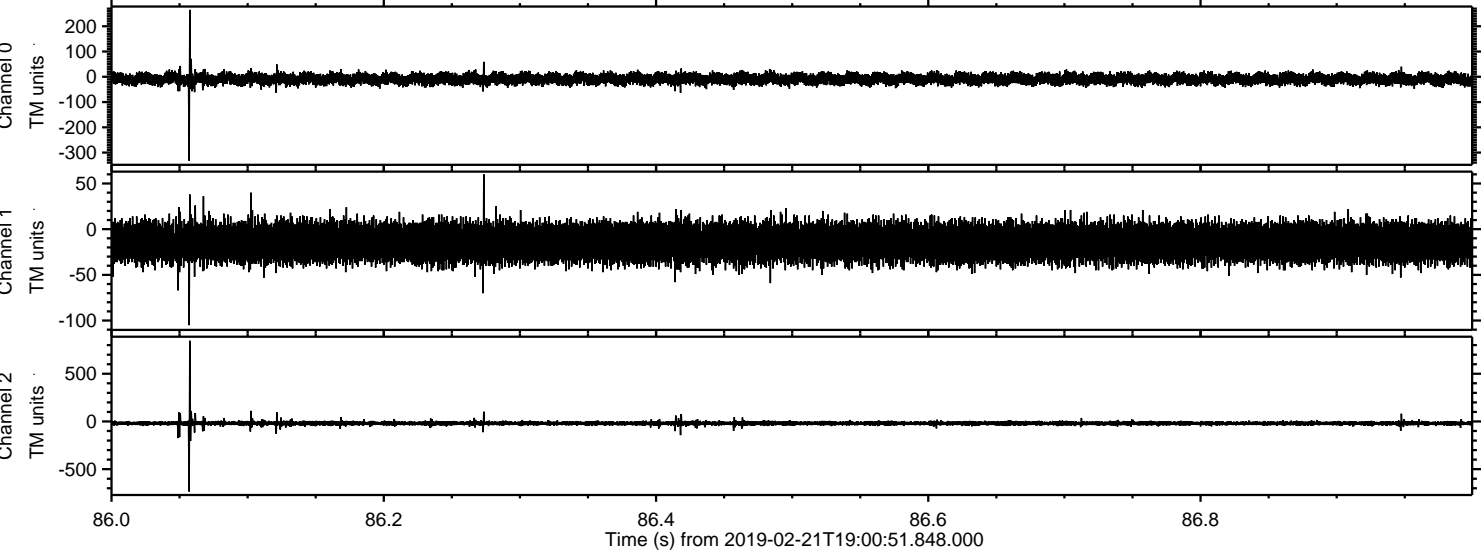

Processed Thu Feb 21 20:09:03 2019 by ELM ver.2012-10-06 from 001__elm20190221_190050__dat00.bin

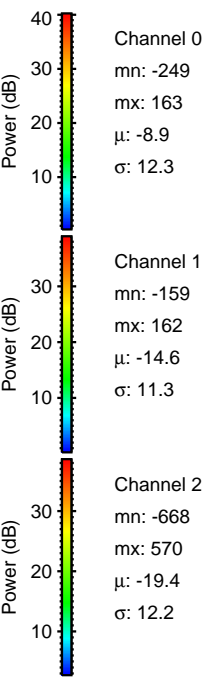
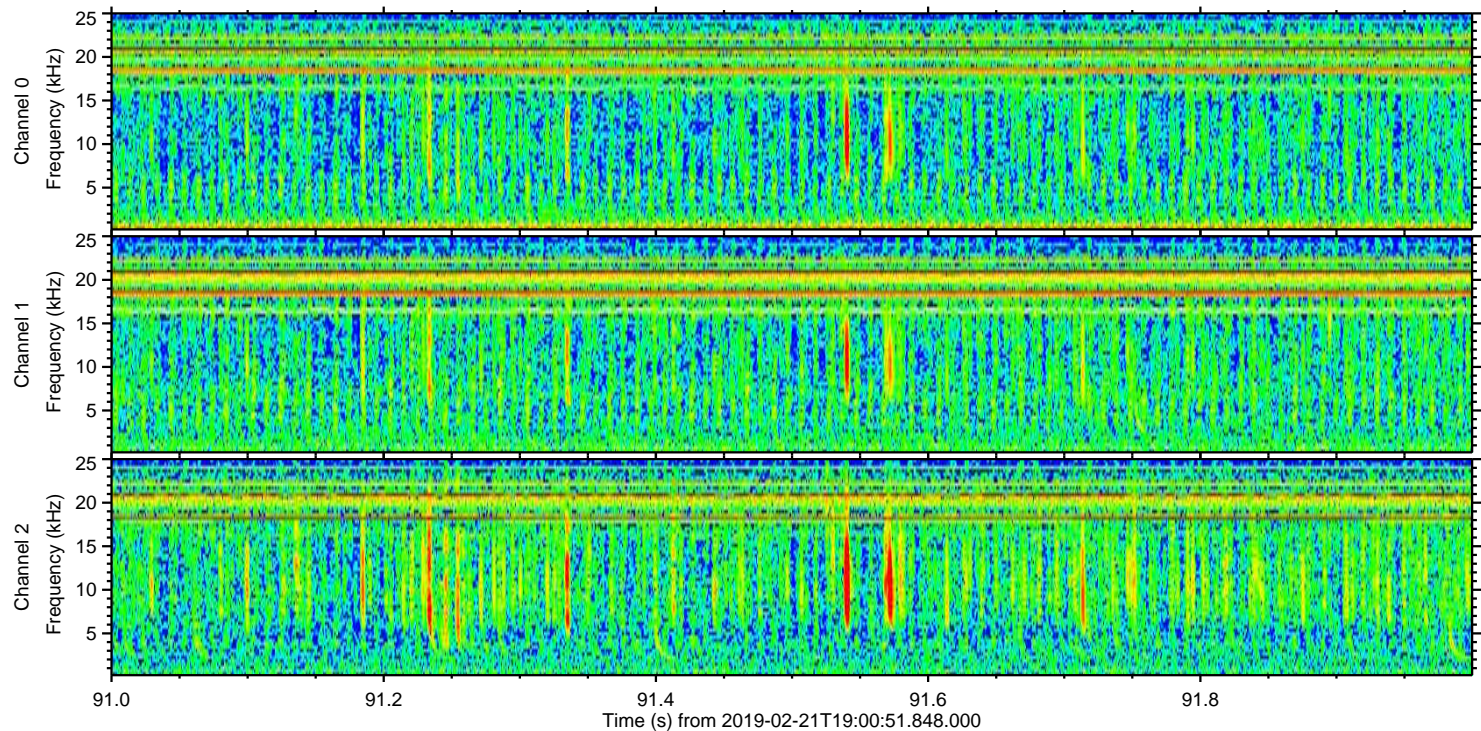
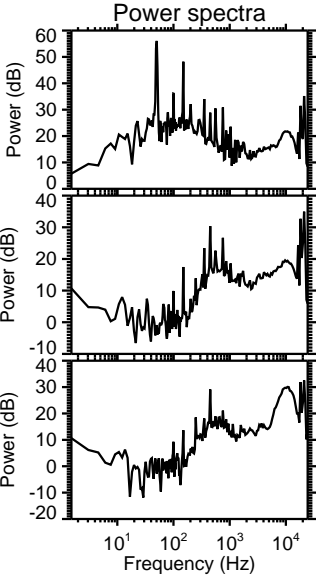
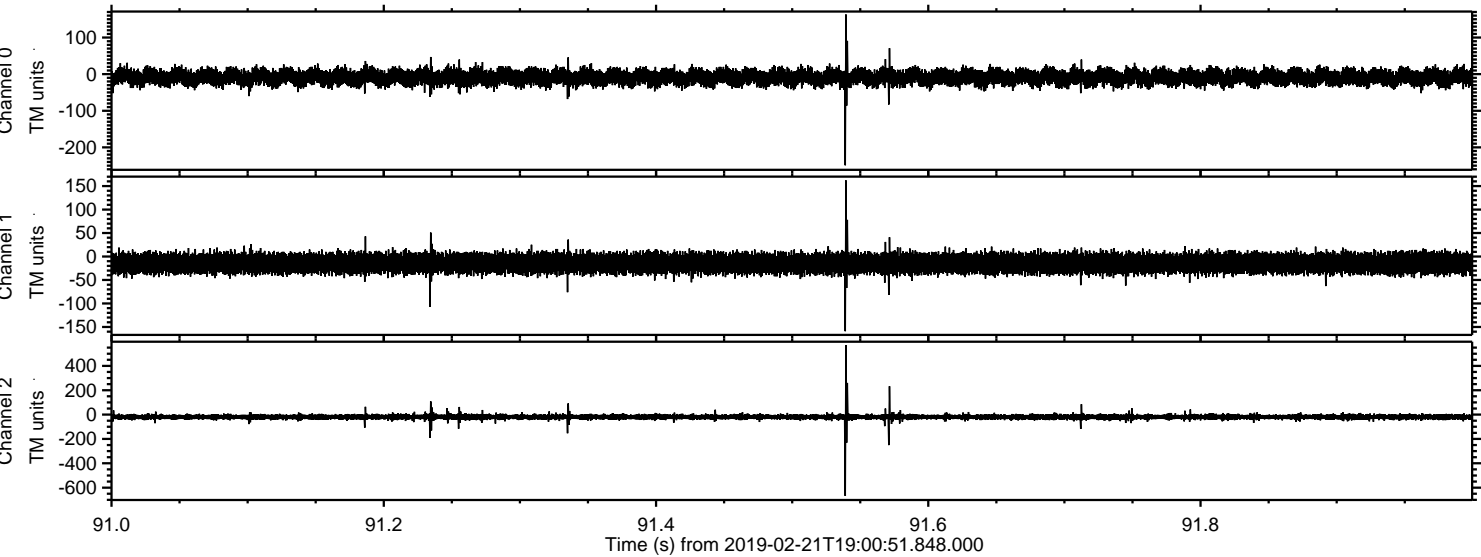

Processed Thu Feb 21 20:09:04 2019 by ELM ver.2012-10-06 from 001__elm20190221_190050__dat00.bin

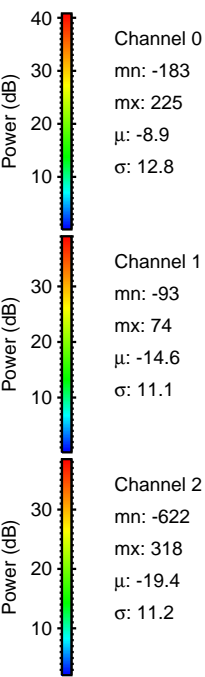
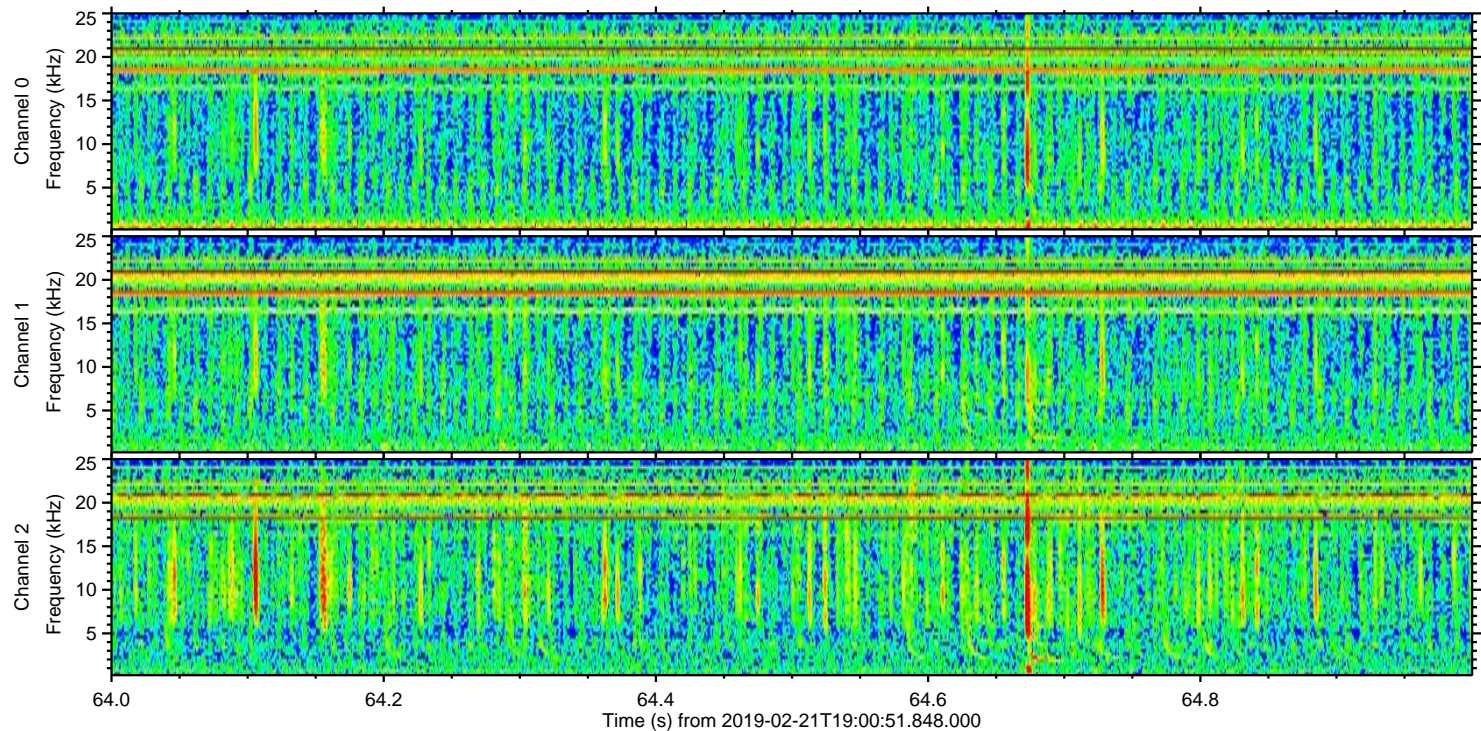
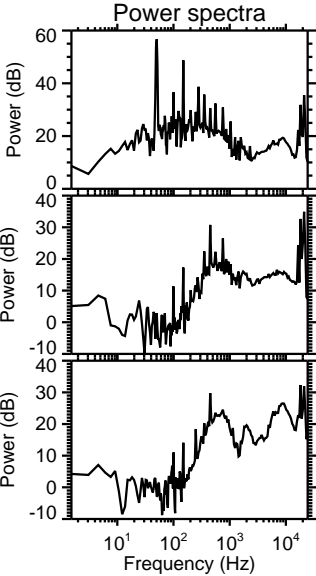
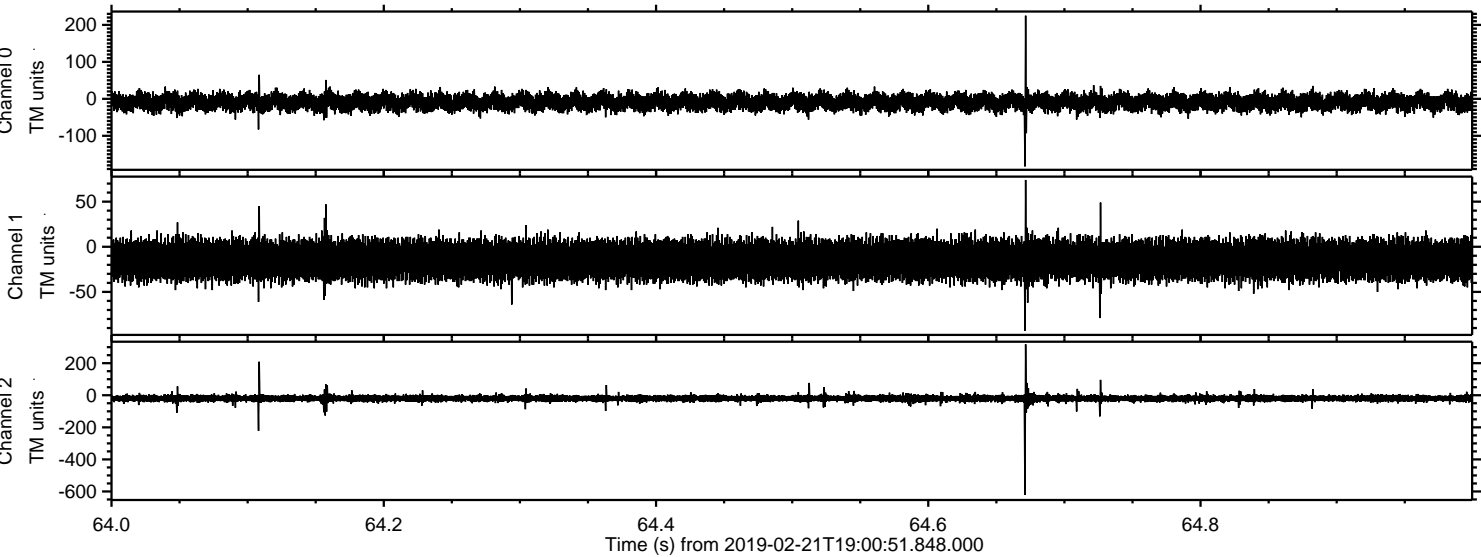

Processed Thu Feb 21 20:09:05 2019 by ELM ver.2012-10-06 from 001__elm20190221_190050__dat00.bin

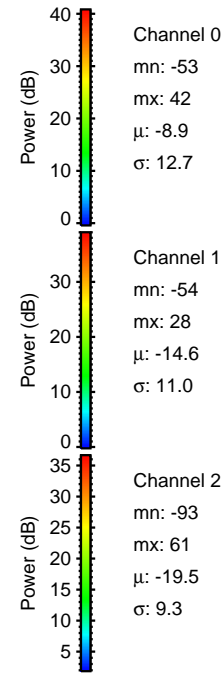
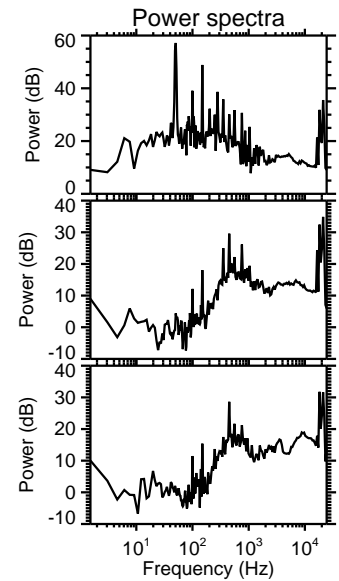
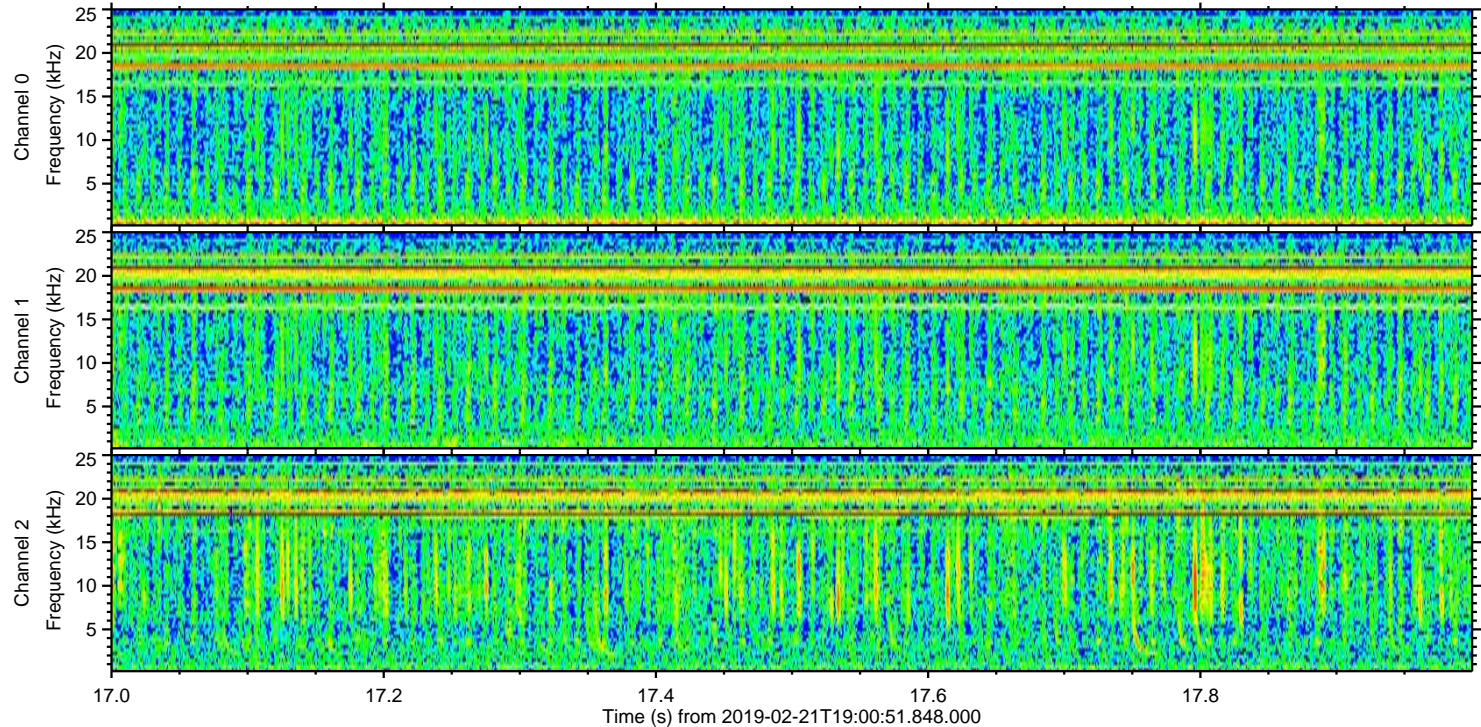
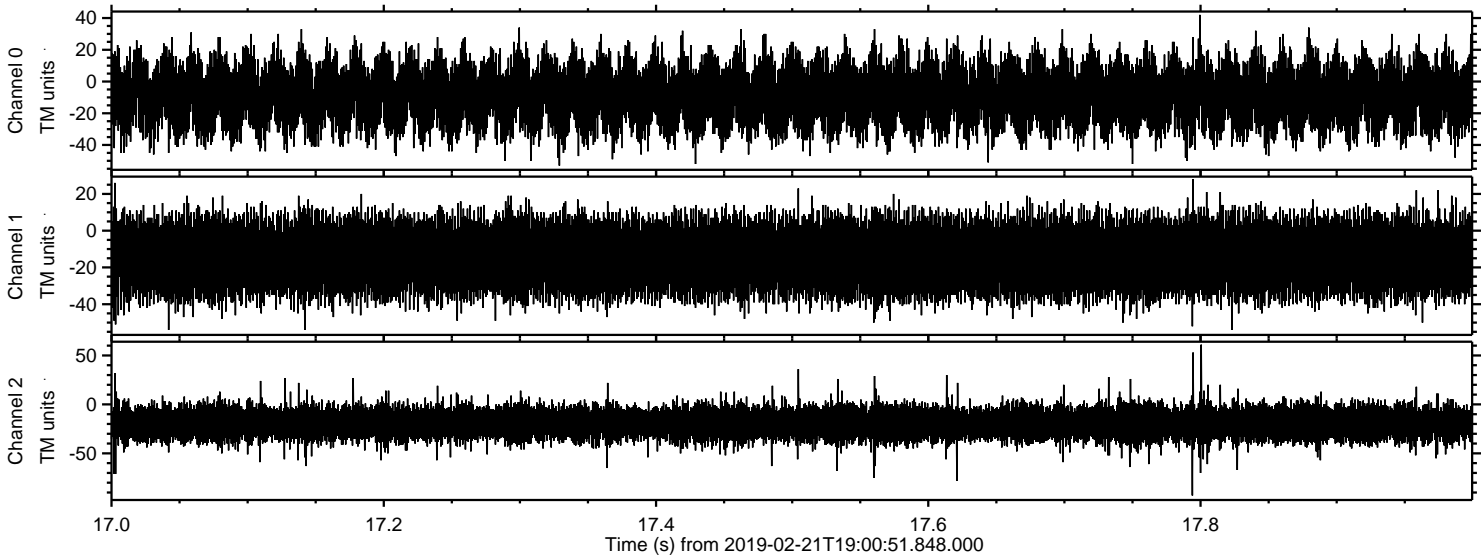

Channel 0
mn: -53
mx: 42
 μ : -8.9
 σ : 12.7

Channel 1
mn: -54
mx: 28
 μ : -14.6
 σ : 11.0

Channel 2
mn: -93
mx: 61
 μ : -19.5
 σ : 9.3