

ELMAVAN 3D WAVEFORMS (Measured data sampled at 50 kHz) 50999 packets of 144 samples from 2019-02-21T00:55:03.978.000.

Processed Thu Feb 21 02:02:47 2019 by ELM ver.2012-10-06 from 001__elm20190221_005502__dat00.bin

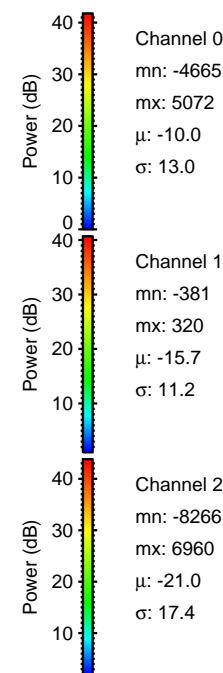
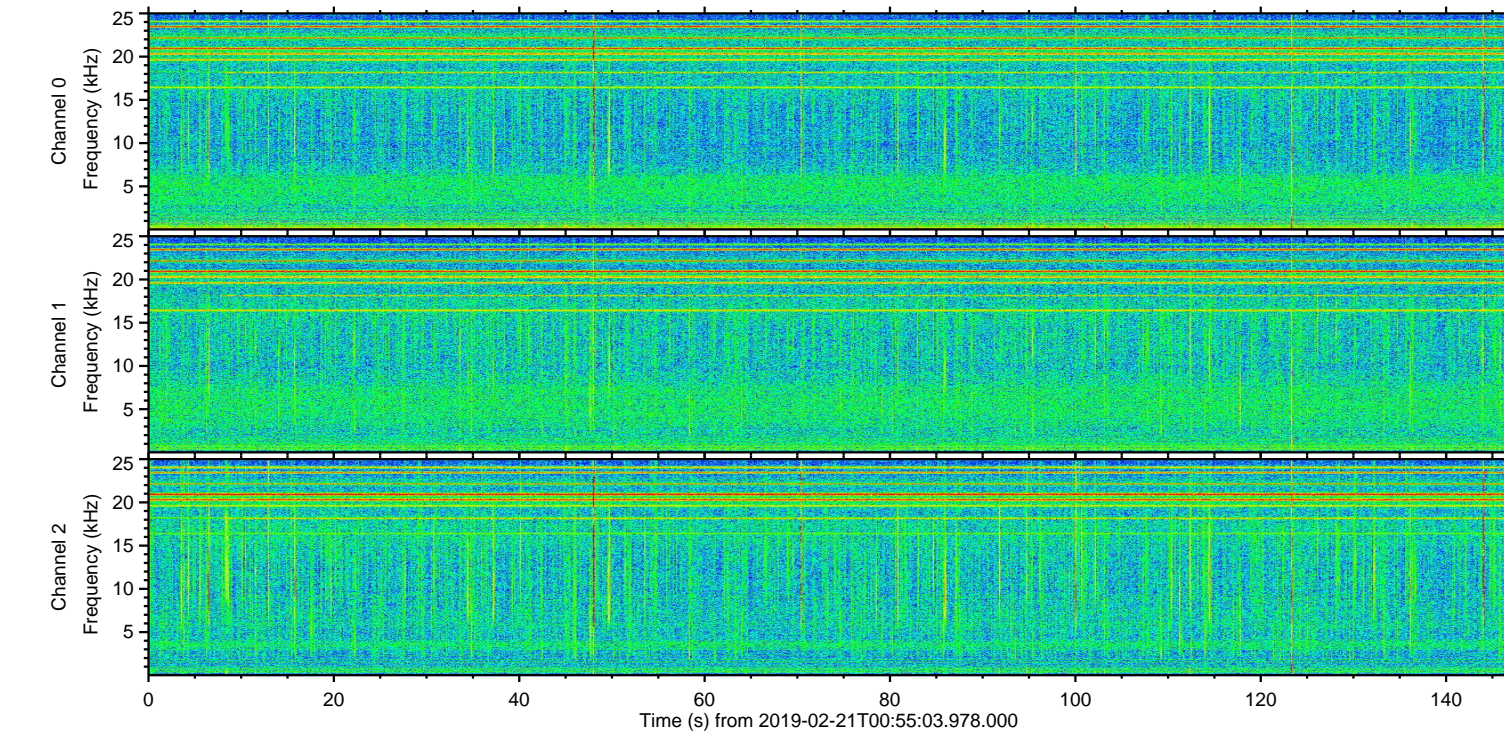
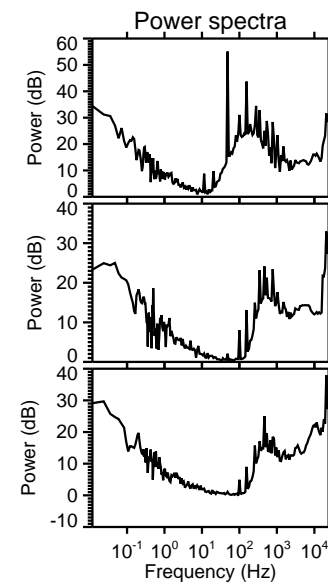
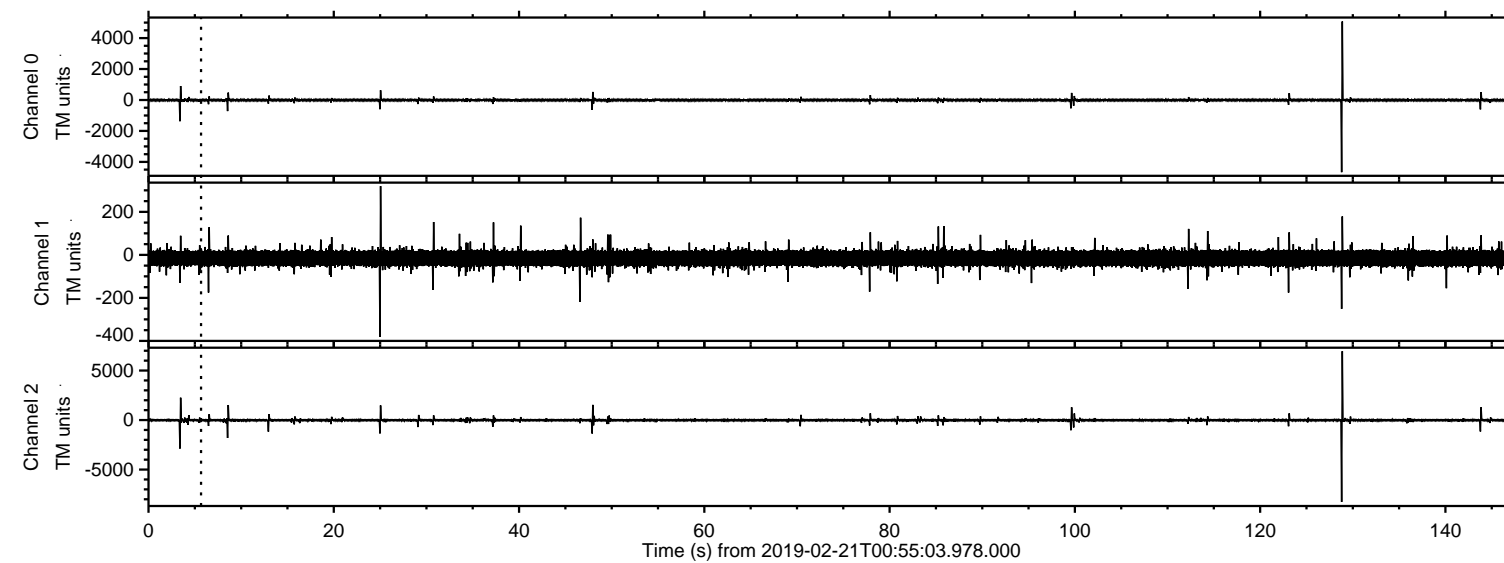

ELMAVAN 3D WAVEFORMS (Measured data sampled at 50 kHz) 50999 packets of 144 samples from 2019-02-21T00:55:03.978.000. Part 129/147

Processed Thu Feb 21 02:02:53 2019 by ELM ver.2012-10-06 from 001__elm20190221_005502__dat00.bin

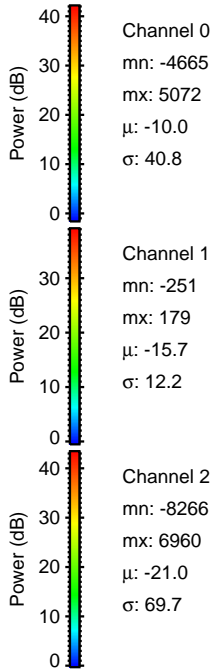
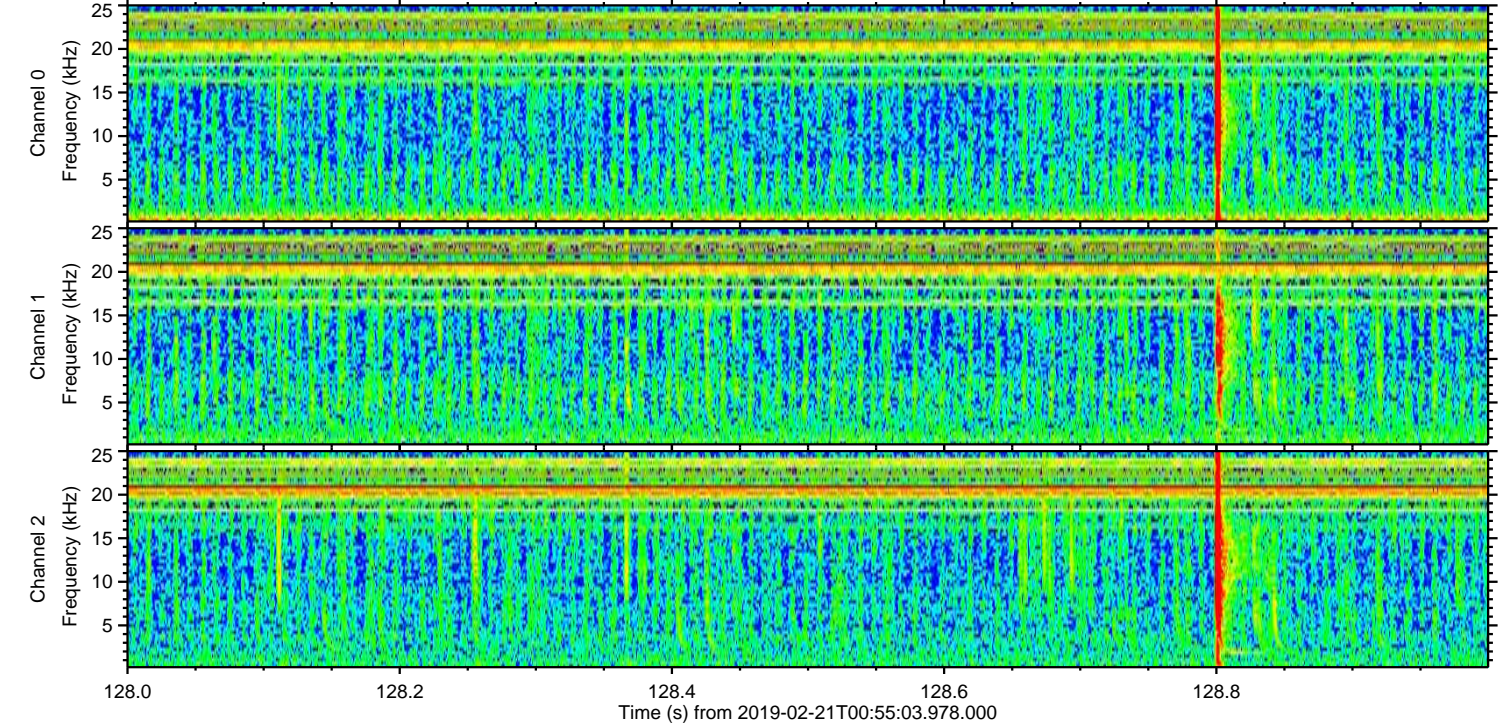
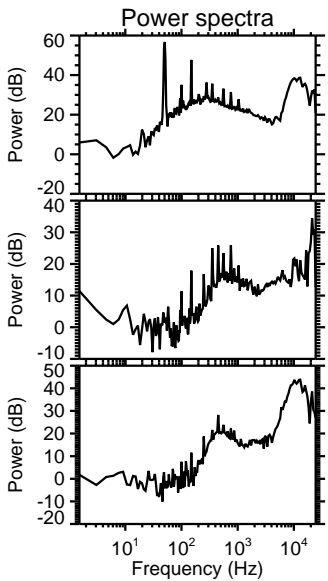
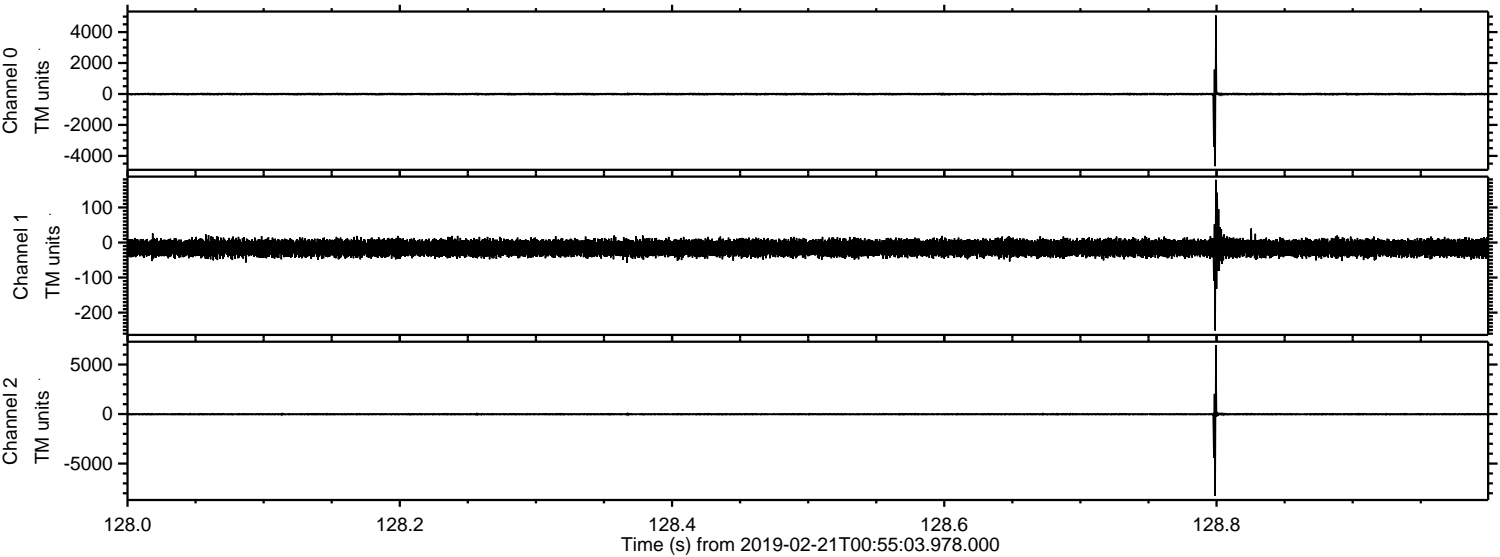

Processed Thu Feb 21 02:02:54 2019 by ELM ver.2012-10-06 from 001__elm20190221_005502__dat00.bin

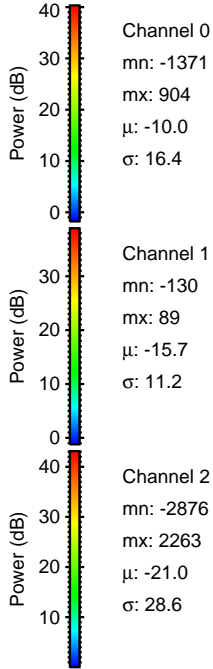
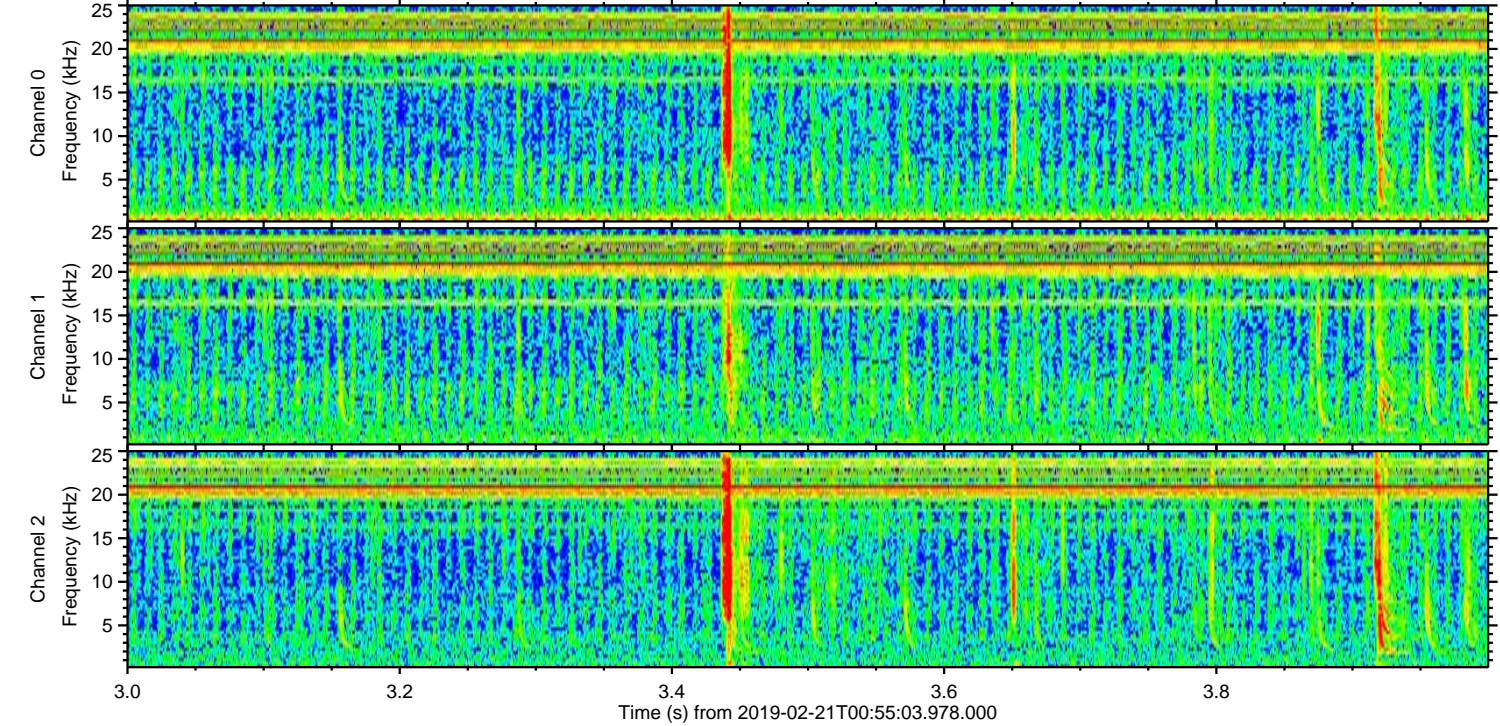
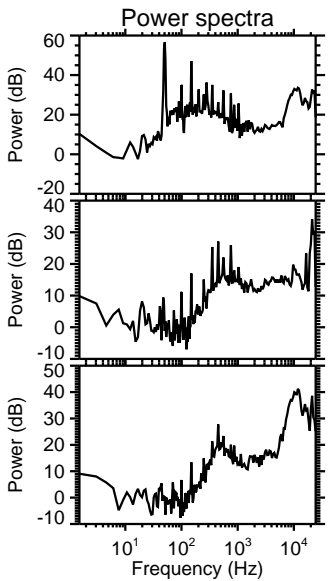
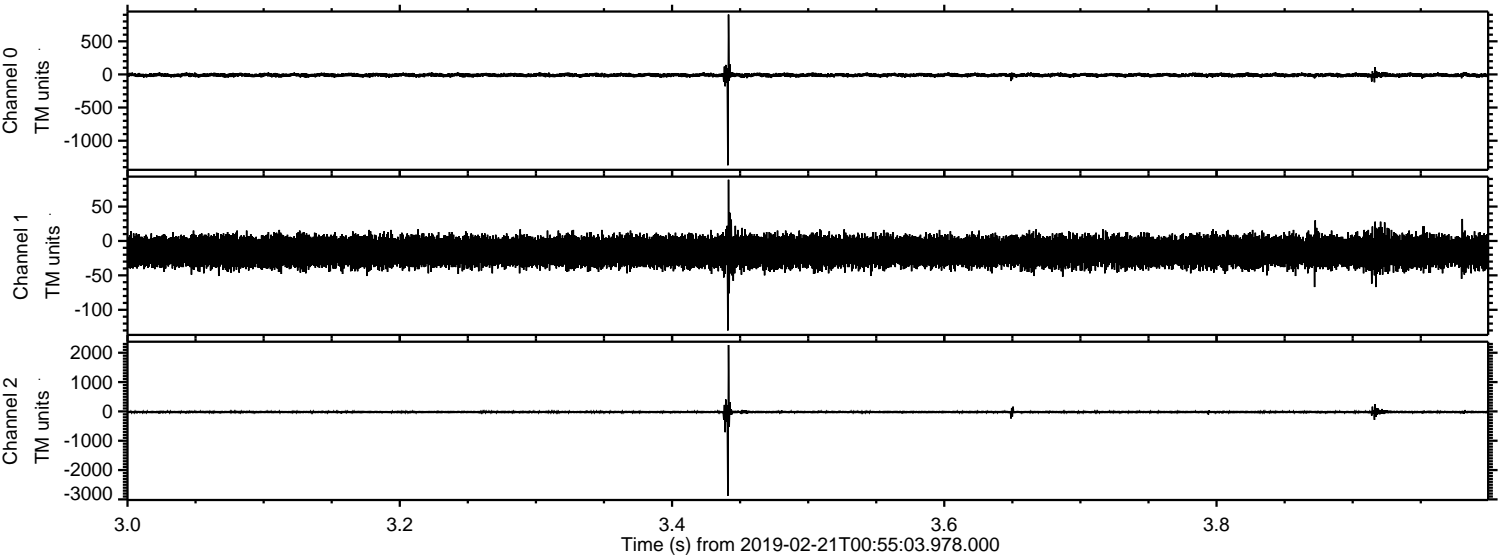

Processed Thu Feb 21 02:02:54 2019 by ELM ver.2012-10-06 from 001__elm20190221_005502__dat00.bin

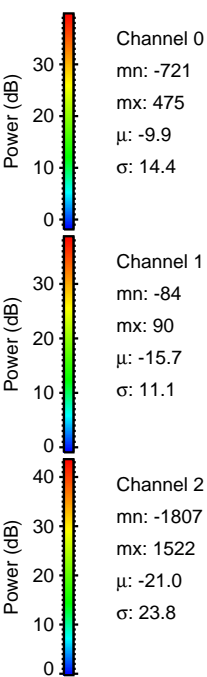
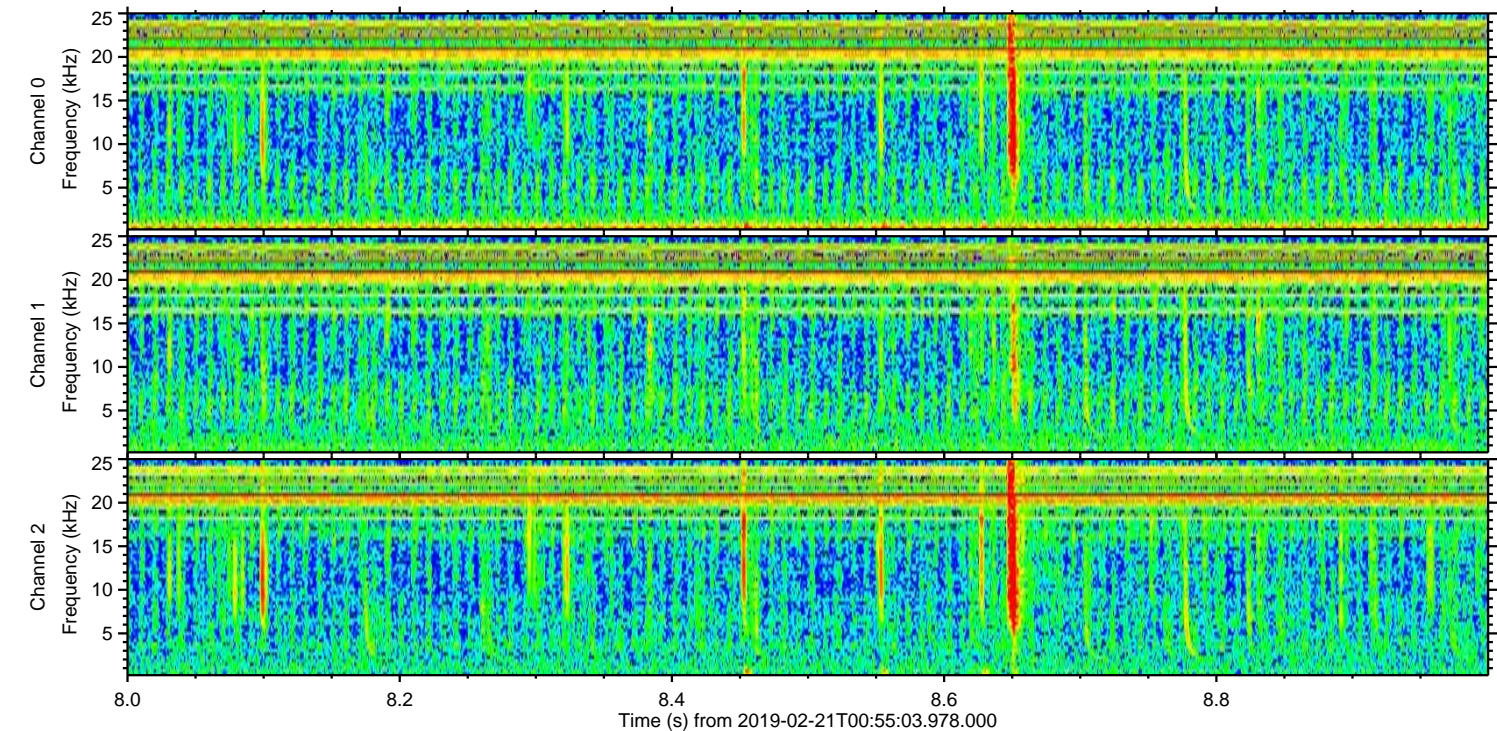
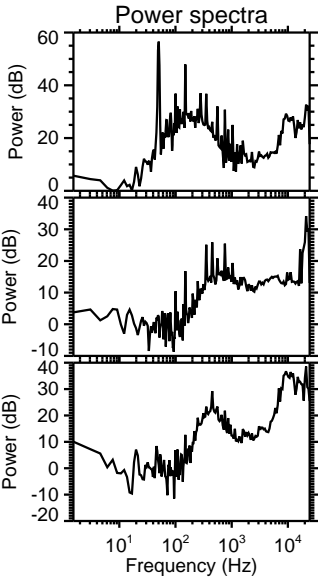
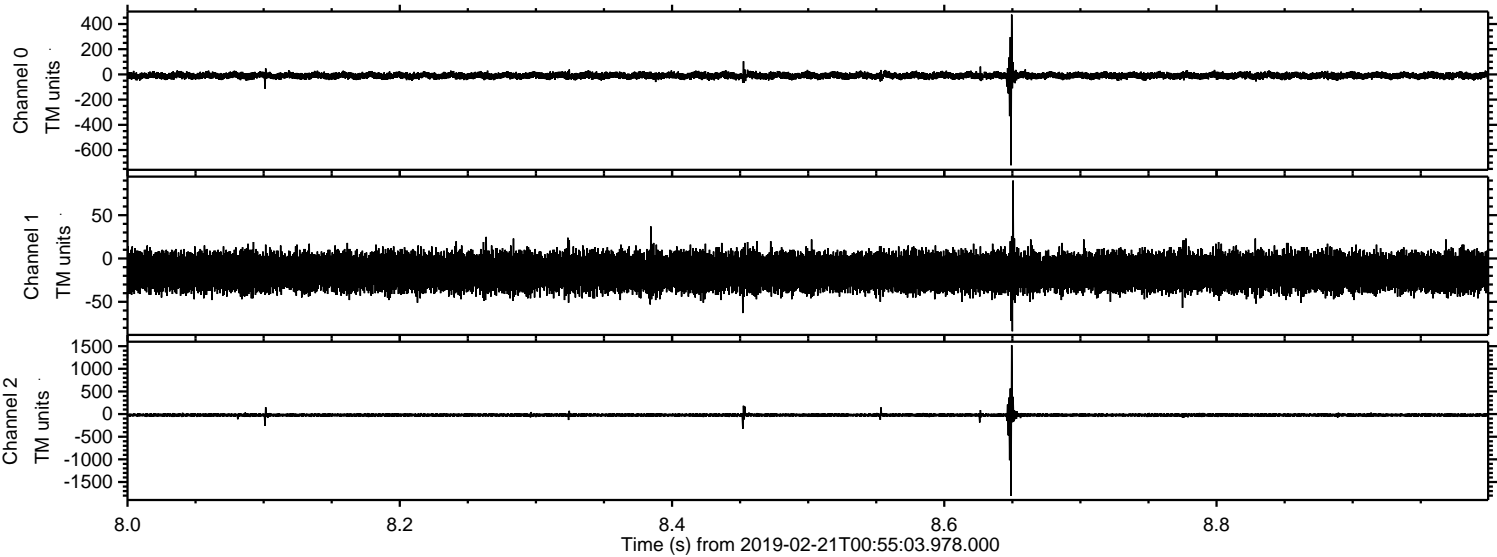

Processed Thu Feb 21 02:02:55 2019 by ELM ver.2012-10-06 from 001__elm20190221_005502__dat00.bin

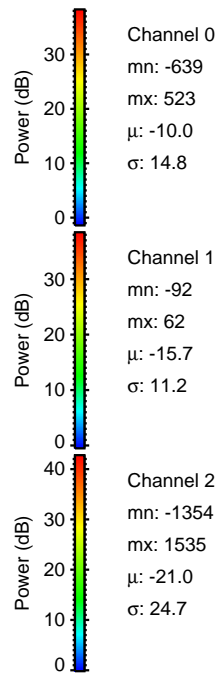
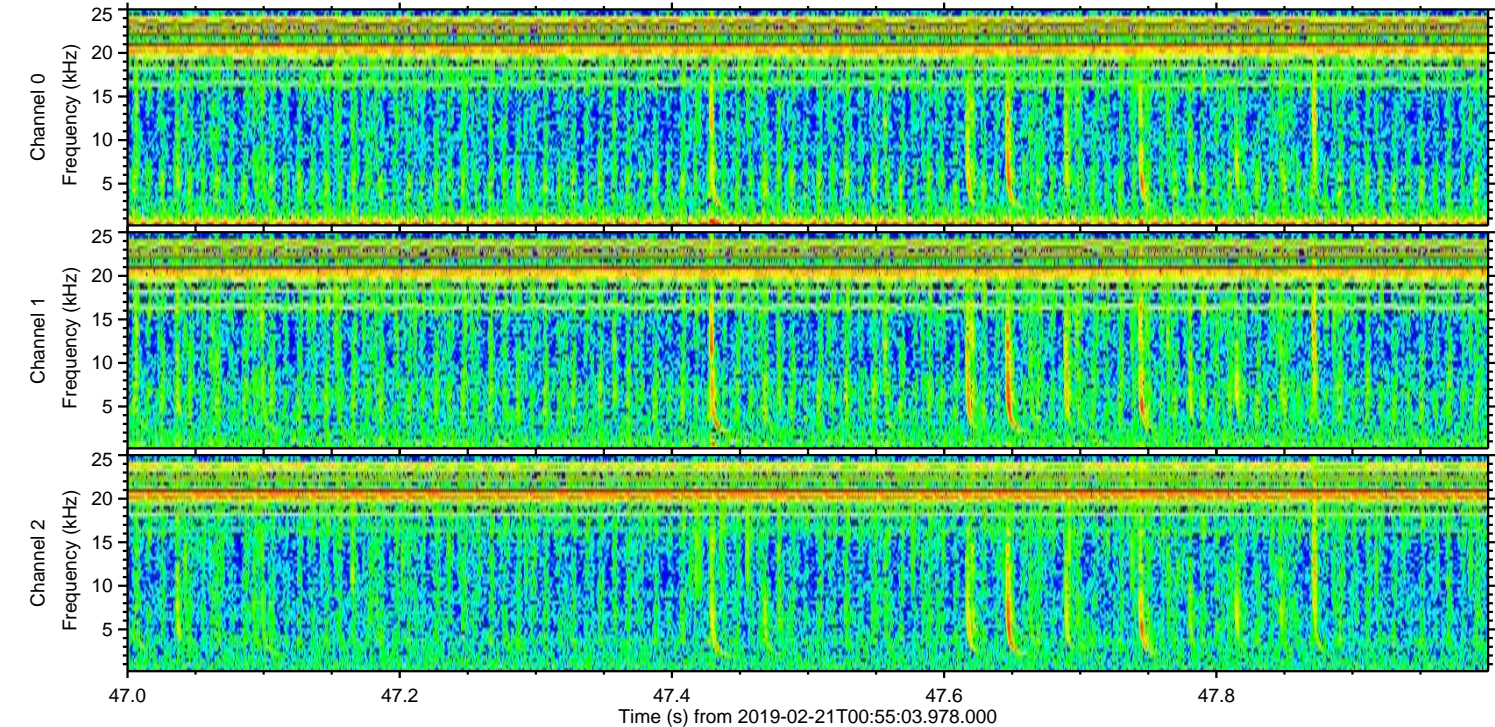
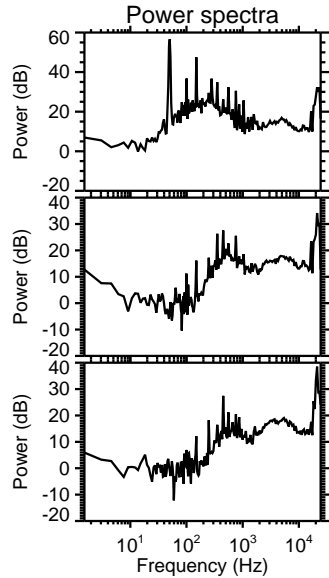
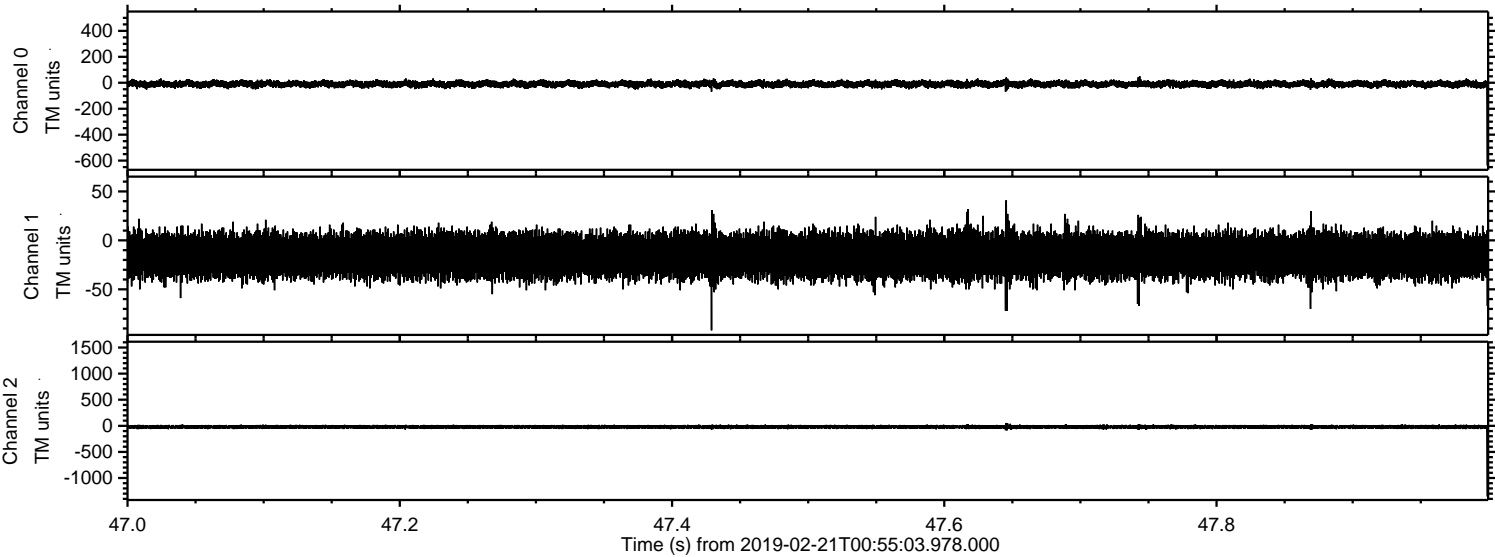

Processed Thu Feb 21 02:02:56 2019 by ELM ver.2012-10-06 from 001__elm20190221_005502__dat00.bin

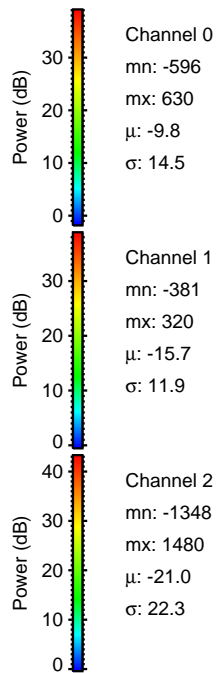
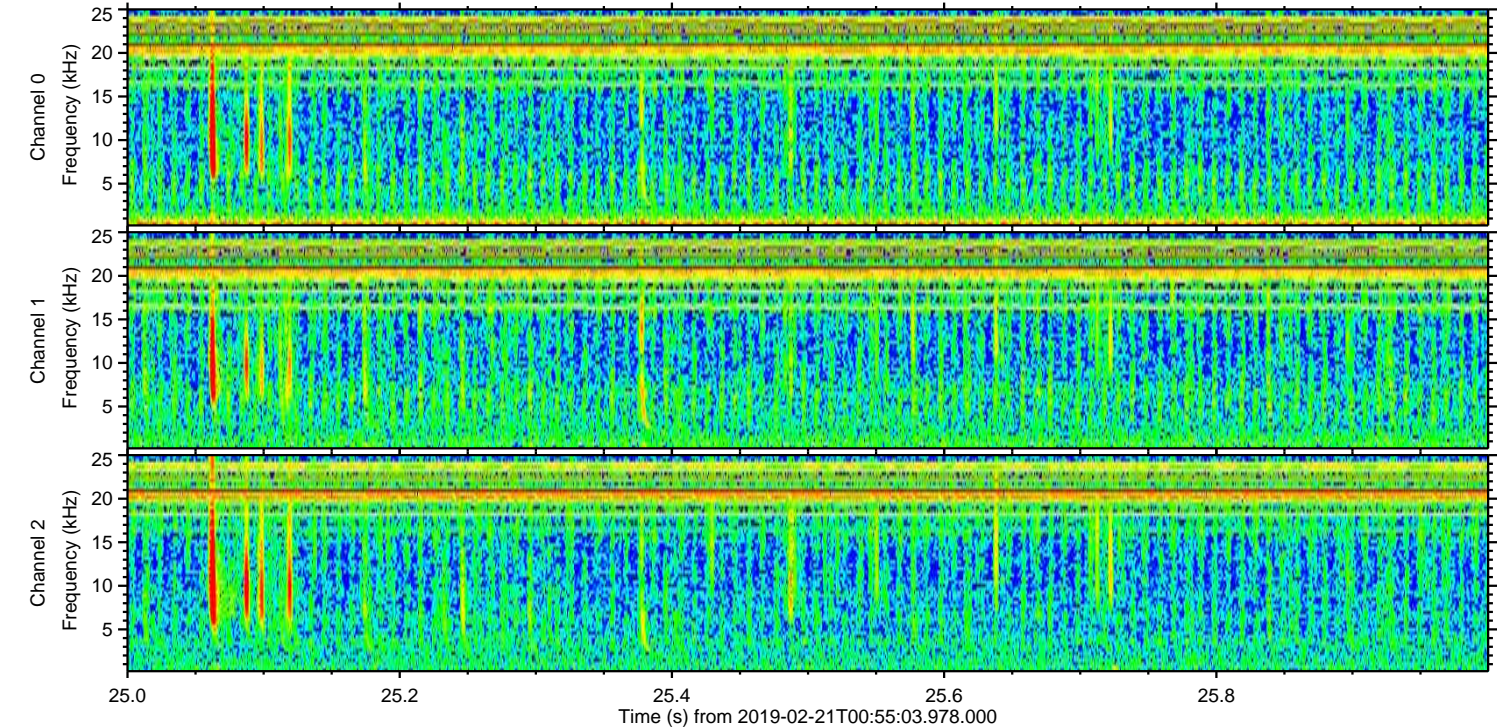
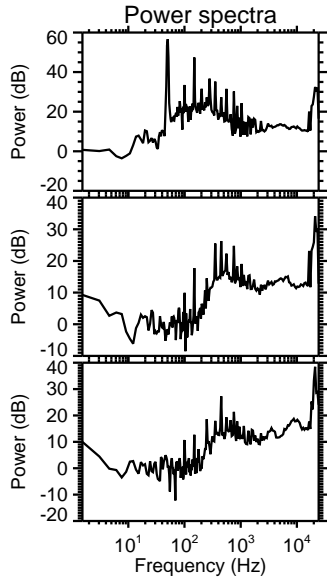
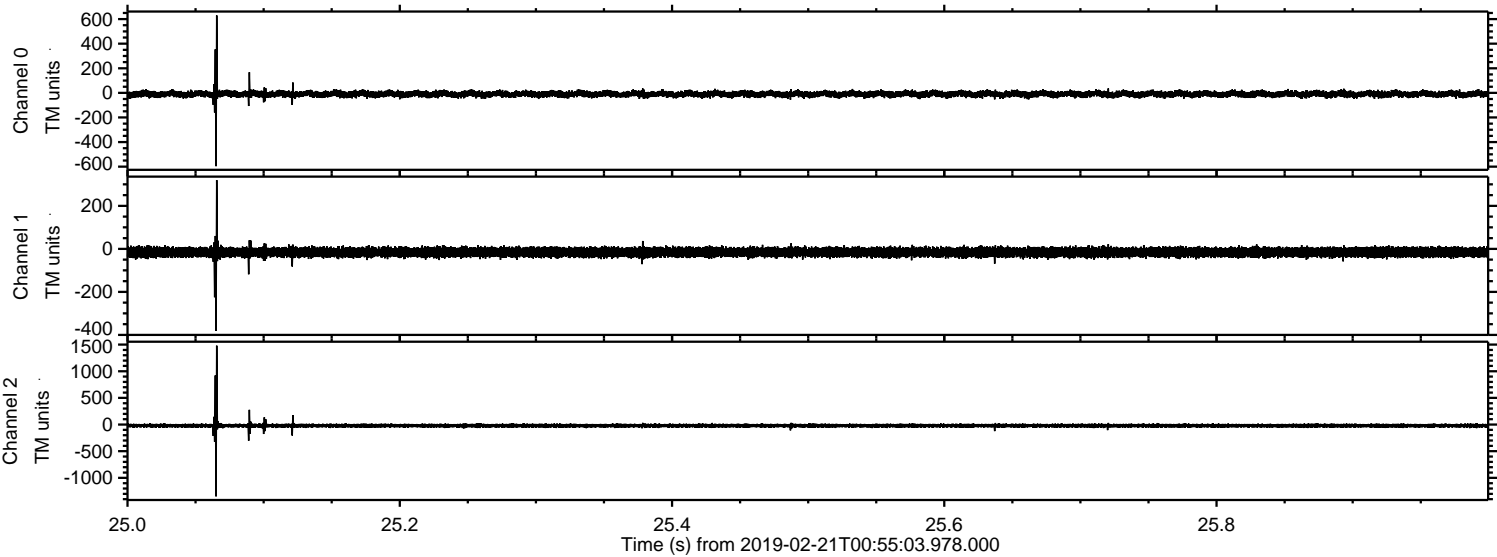

ELMAVAN 3D WAVEFORMS (Measured data sampled at 50 kHz) 50999 packets of 144 samples from 2019-02-21T00:55:03.978.000. Part 100/147

Processed Thu Feb 21 02:02:56 2019 by ELM ver.2012-10-06 from 001__elm20190221_005502__dat00.bin

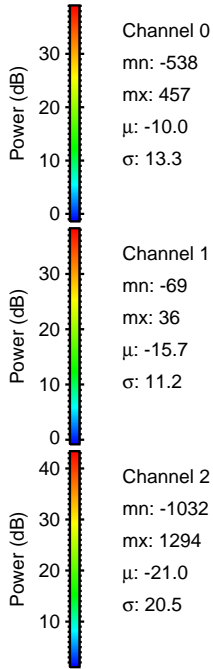
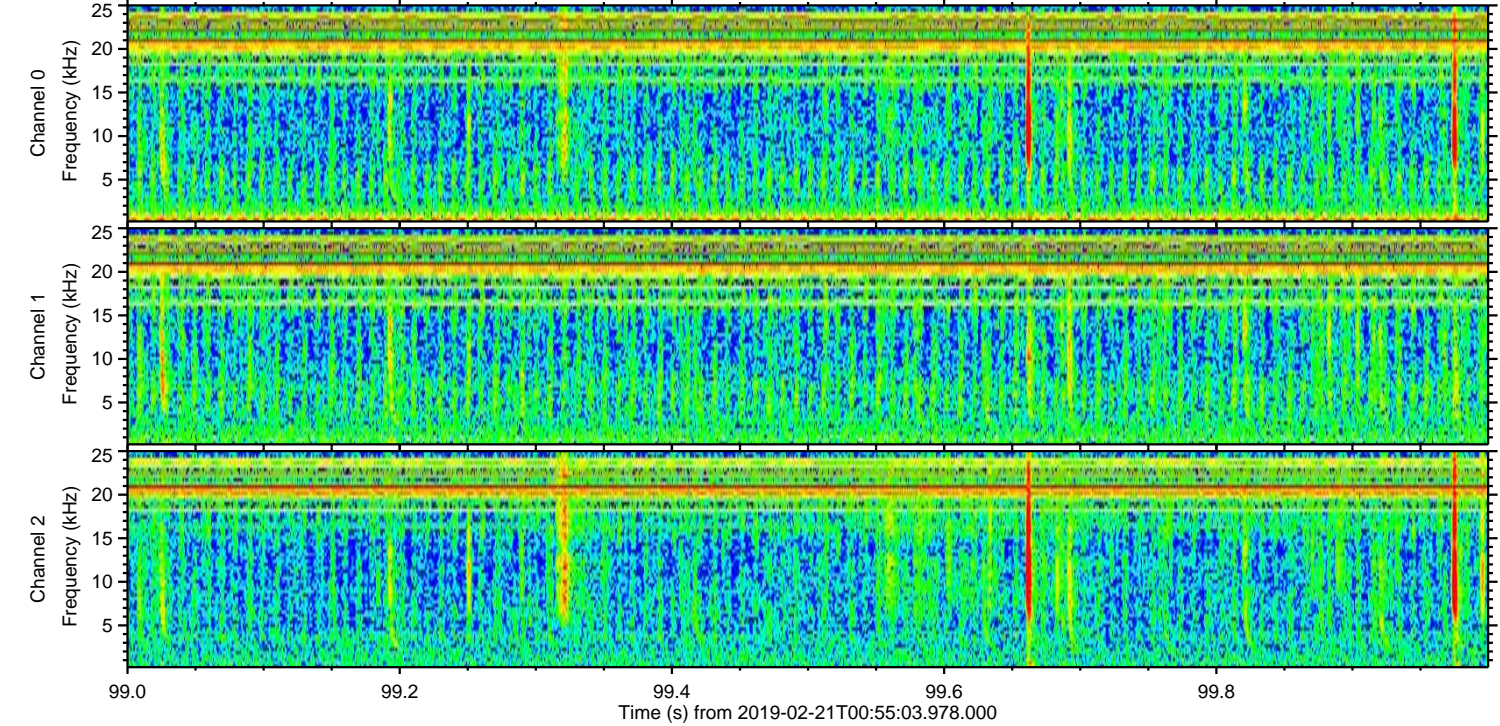
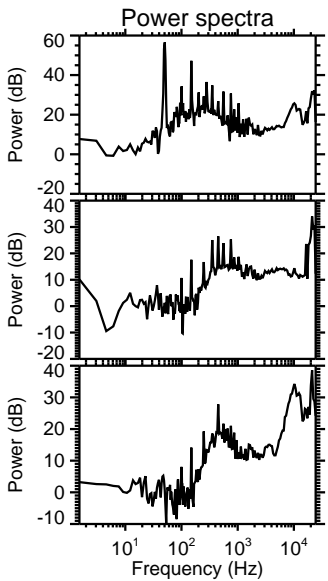
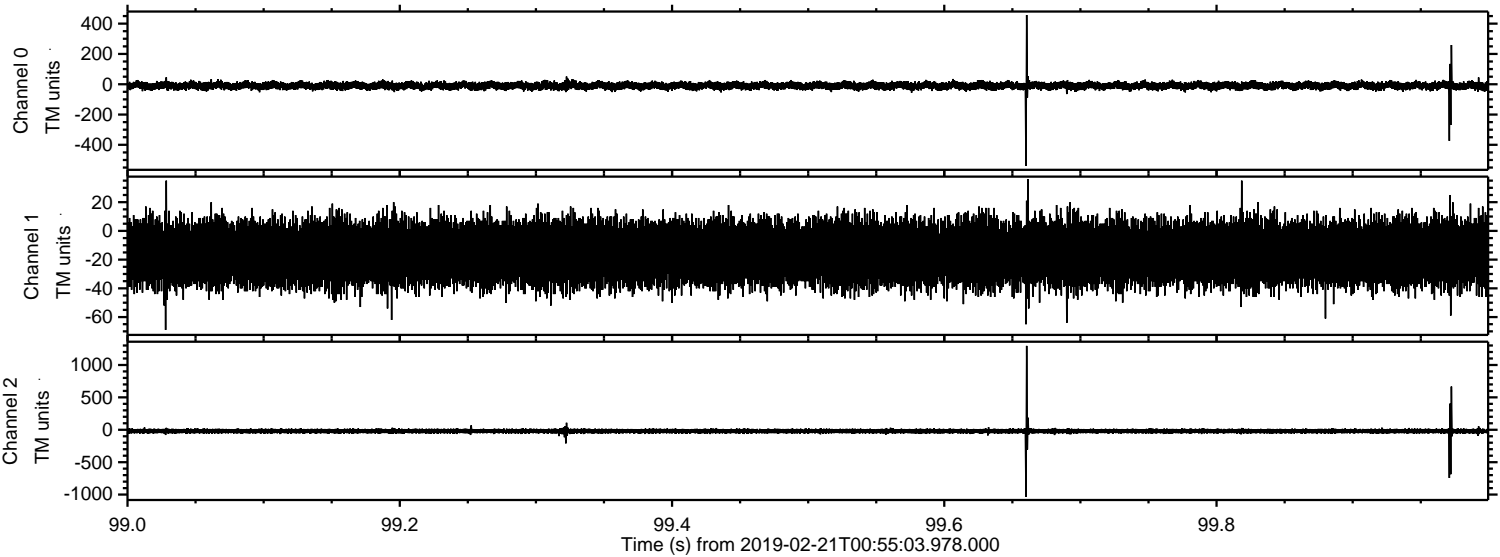

ELMAVAN 3D WAVEFORMS (Measured data sampled at 50 kHz) 50999 packets of 144 samples from 2019-02-21T00:55:03.978.000. Part 144/147

Processed Thu Feb 21 02:02:57 2019 by ELM ver.2012-10-06 from 001__elm20190221_005502__dat00.bin

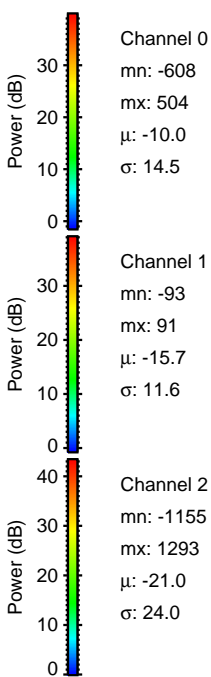
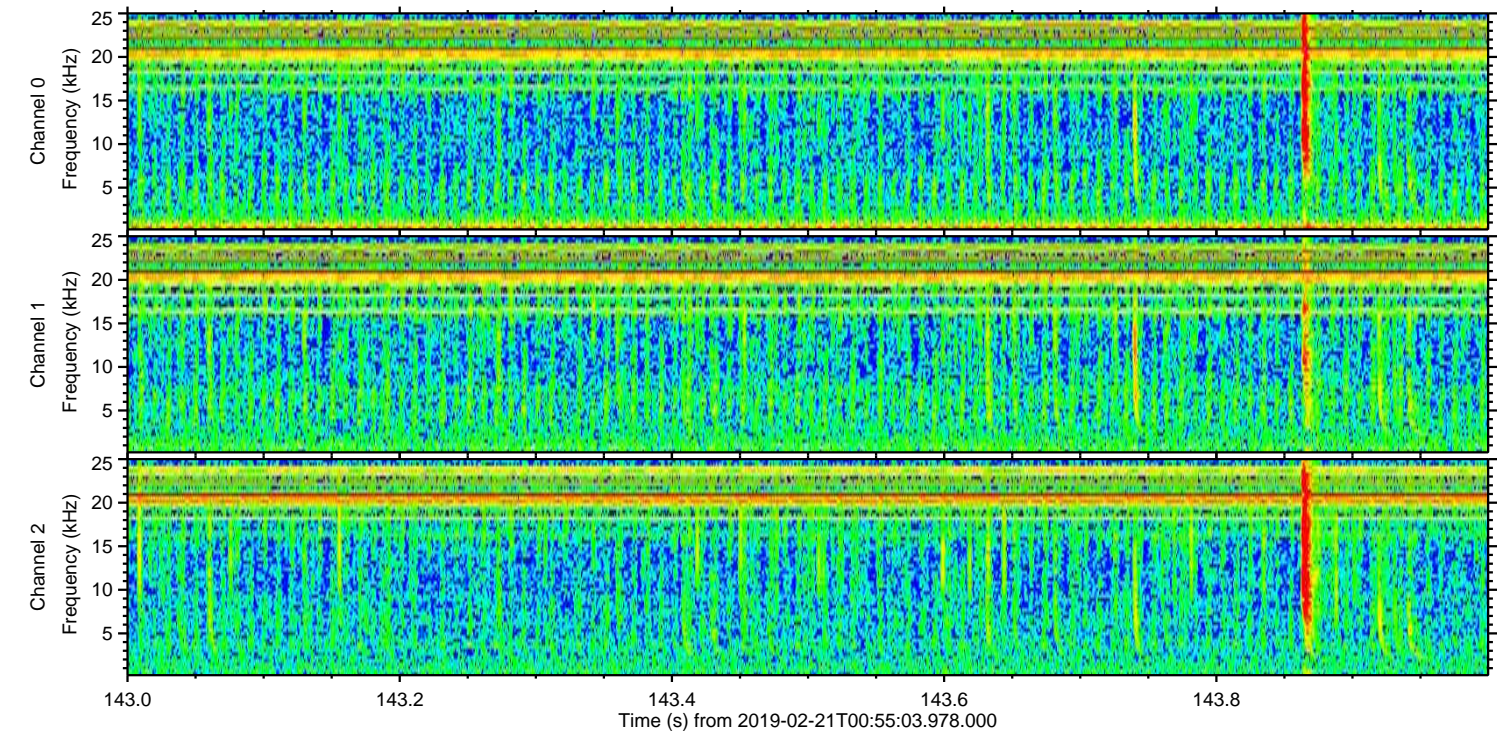
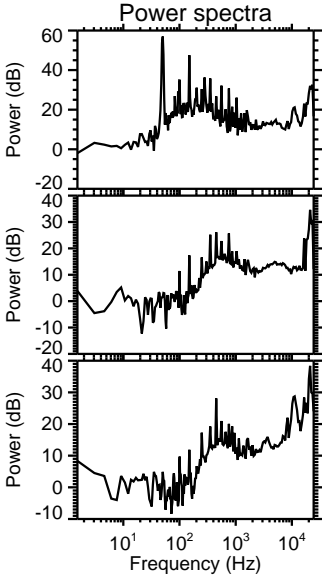
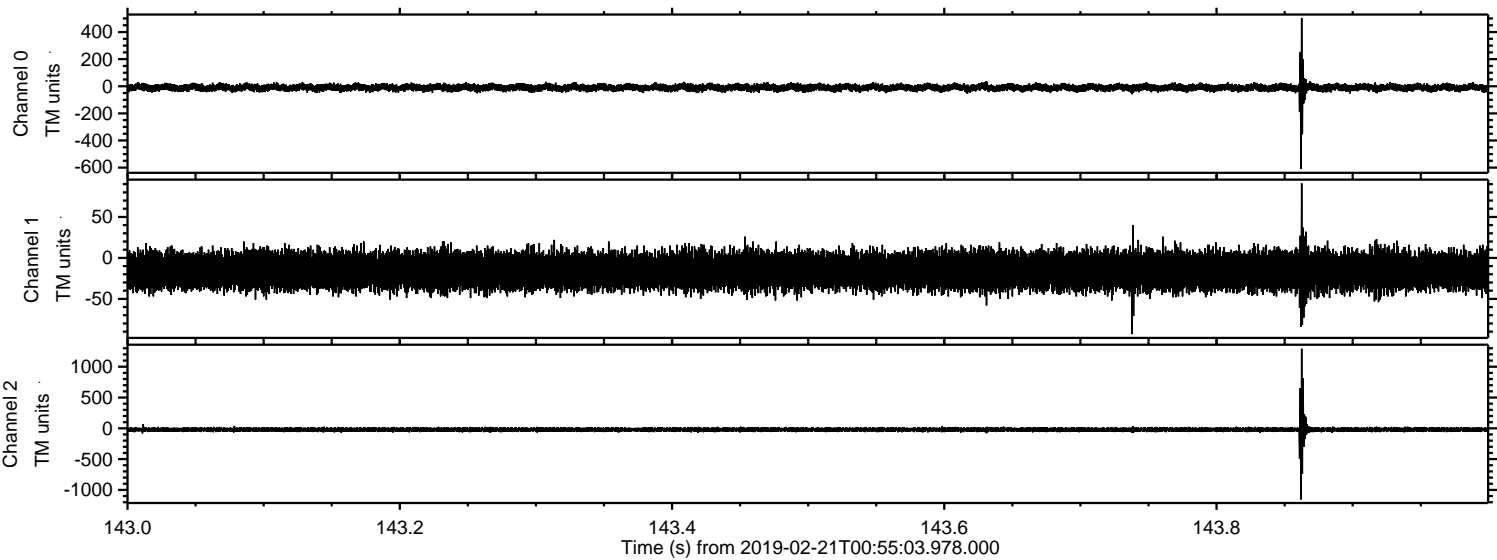

Channel 0
mn: -608
mx: 504
 μ : -10.0
 σ : 14.5

Channel 1
mn: -93
mx: 91
 μ : -15.7
 σ : 11.6

Channel 2
mn: -1155
mx: 1293
 μ : -21.0
 σ : 24.0

Processed Thu Feb 21 02:02:58 2019 by ELM ver.2012-10-06 from 001__elm20190221_005502__dat00.bin

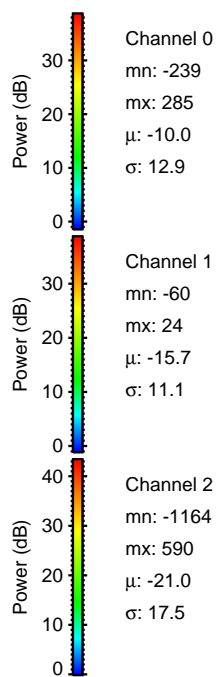
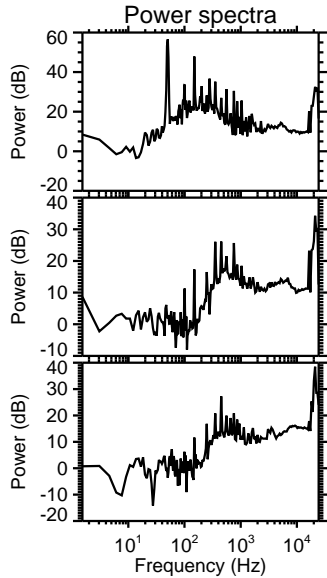
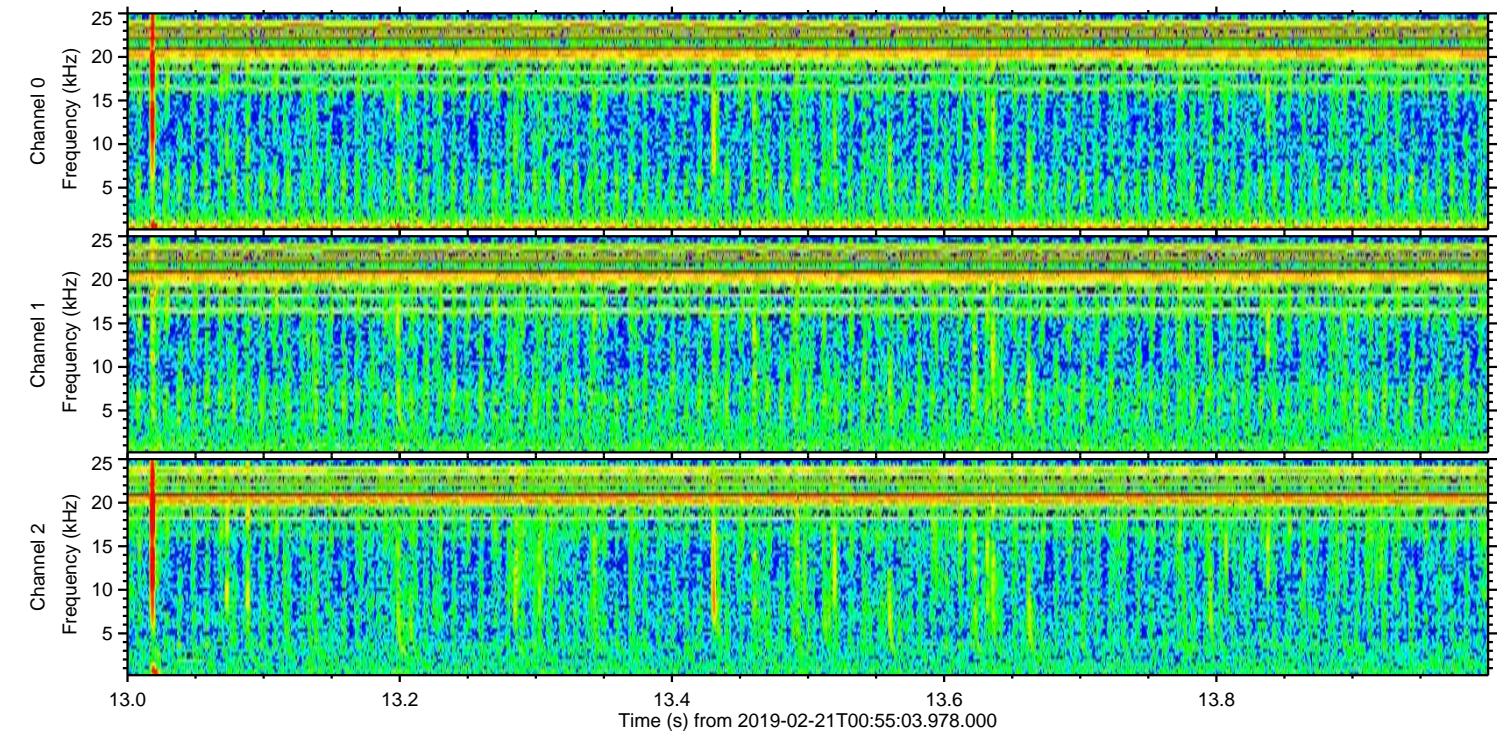
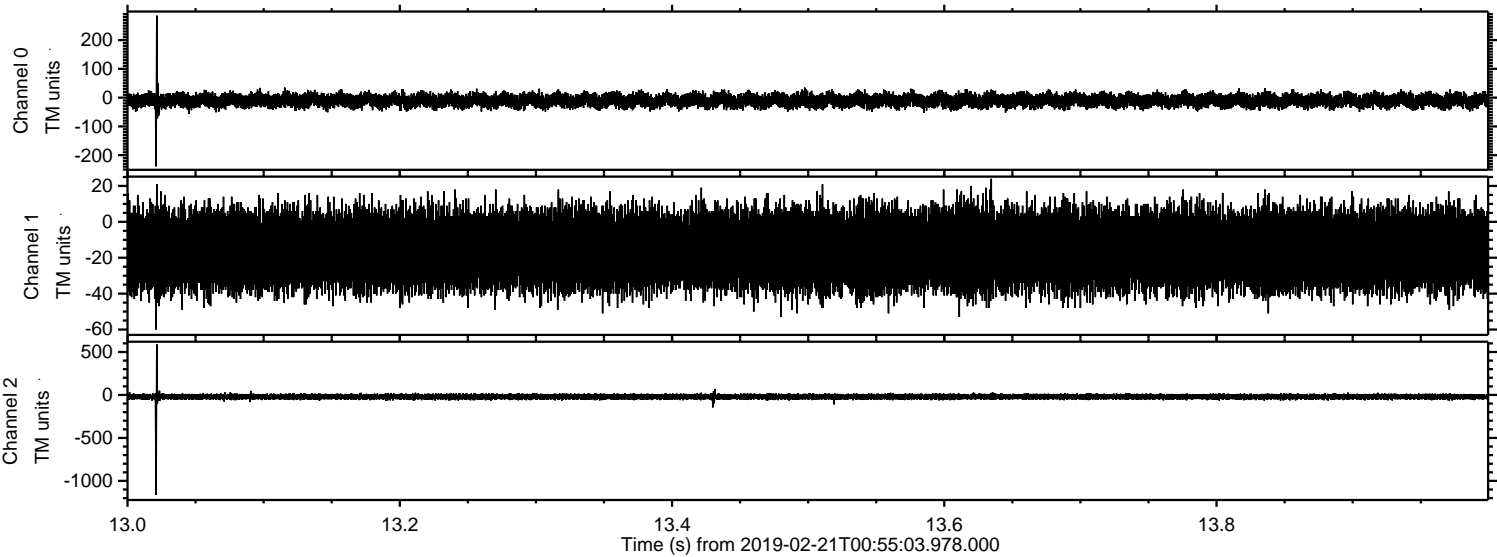

Processed Thu Feb 21 02:02:58 2019 by ELM ver.2012-10-06 from 001__elm20190221_005502__dat00.bin

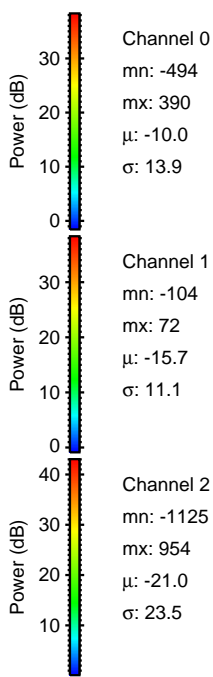
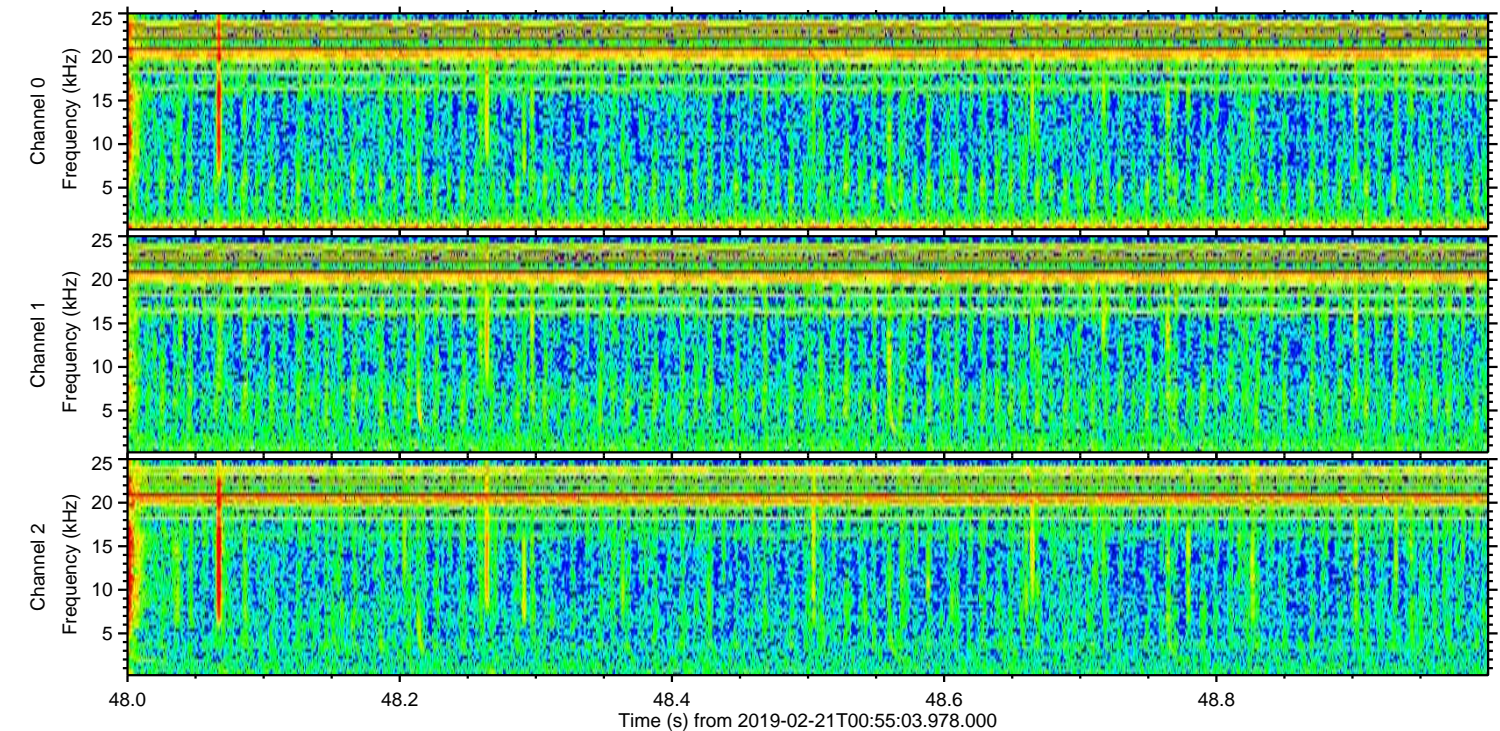
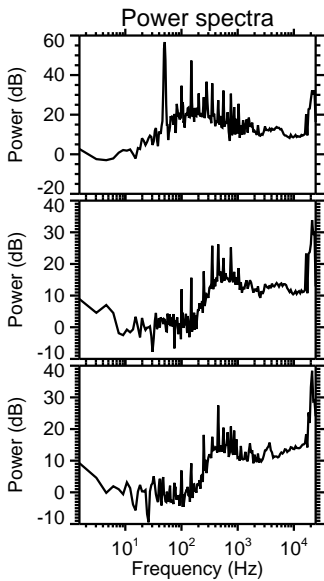
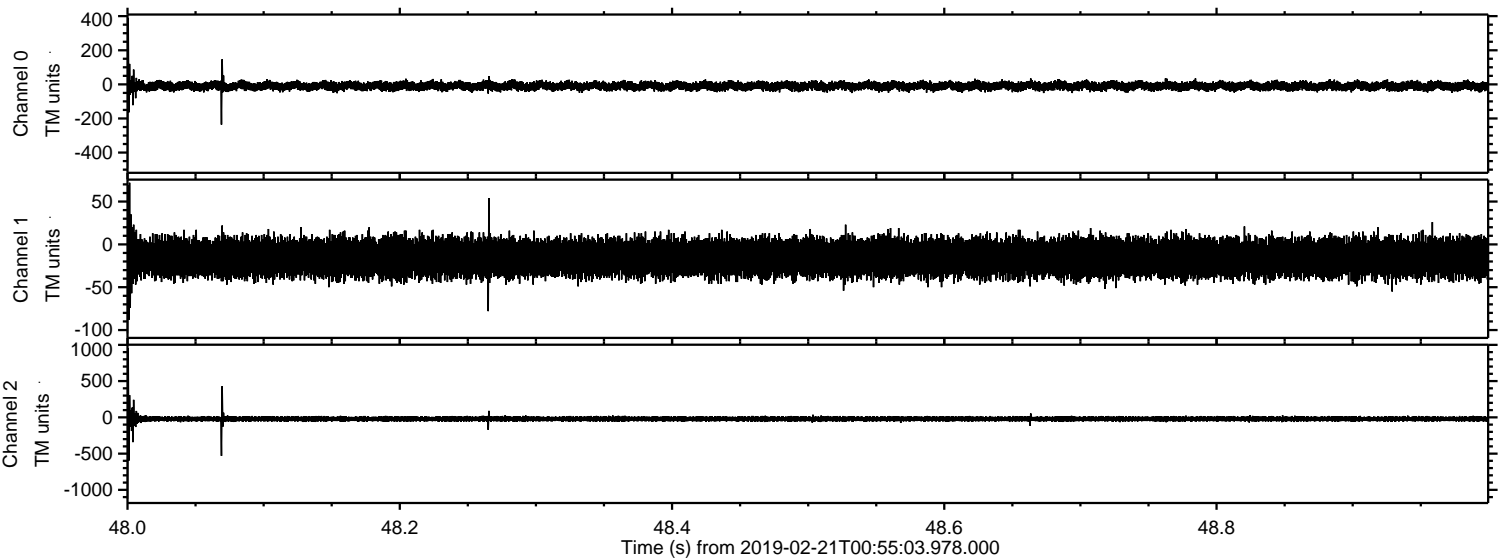

Processed Thu Feb 21 02:02:59 2019 by ELM ver.2012-10-06 from 001__elm20190221_005502__dat00.bin

