

ELMAVAN 3D WAVEFORMS (Measured data sampled at 50 kHz) 51000 packets of 144 samples from 2019-02-20T12:04:29.840.999.

Processed Wed Feb 20 13:12:01 2019 by ELM ver.2012-10-06 from 001\_\_elm20190220\_120428\_\_dat00.bin

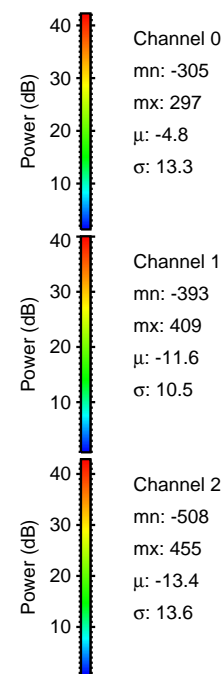

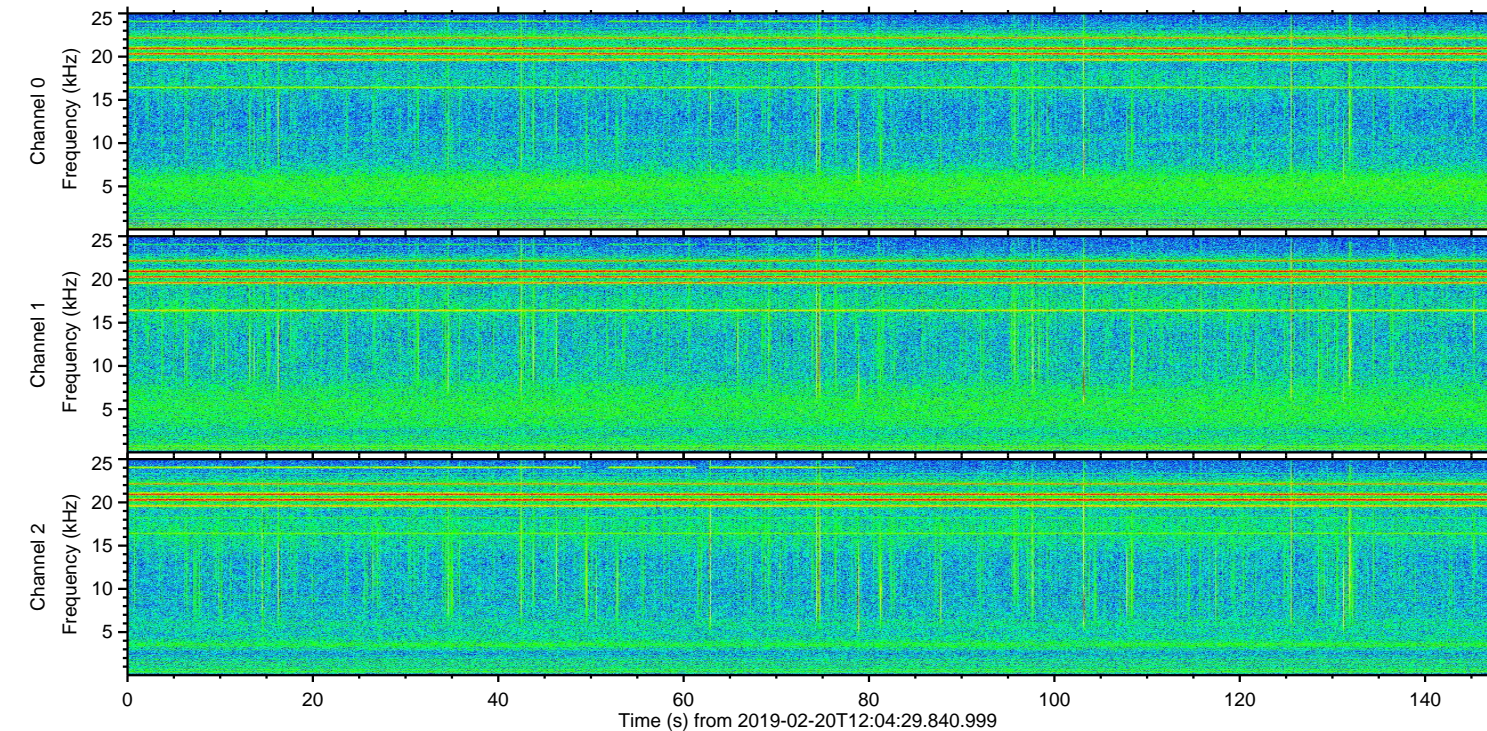
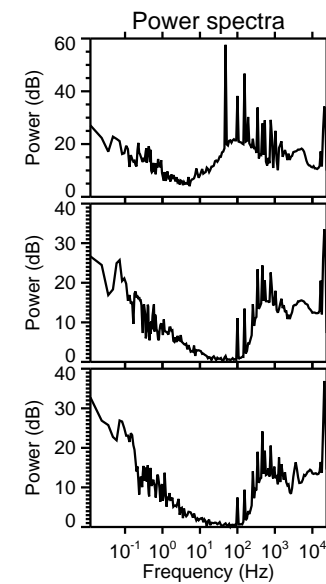
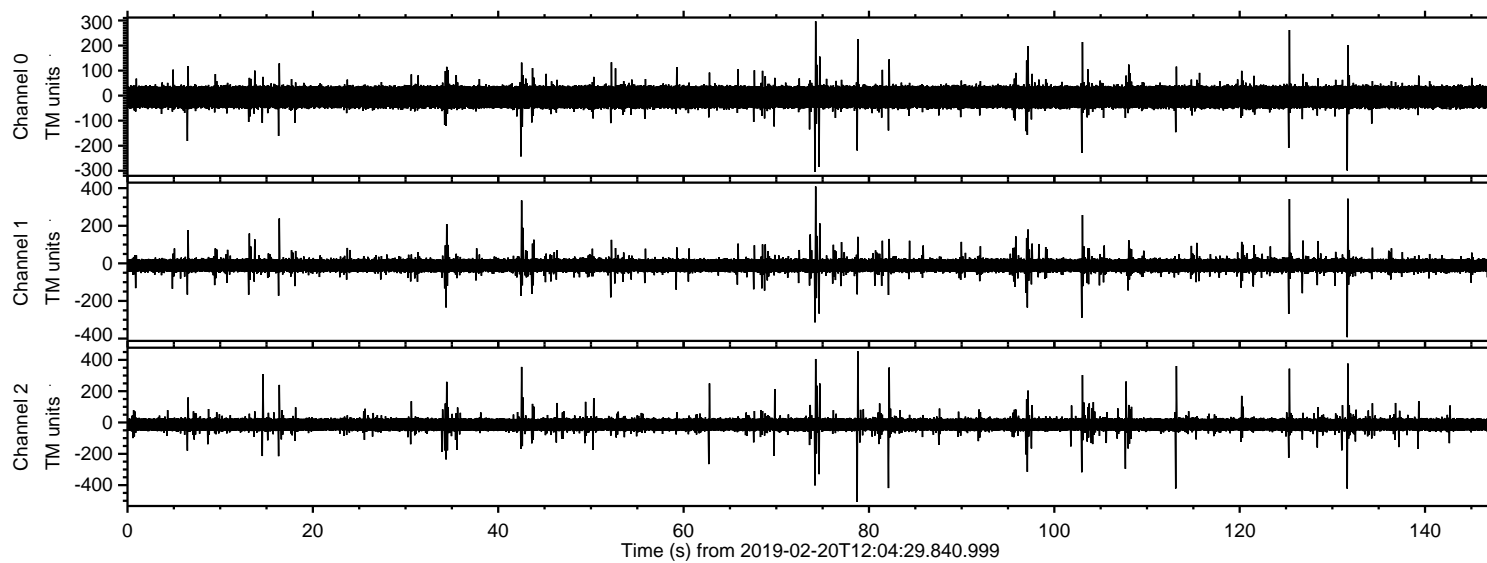

Processed Wed Feb 20 13:12:09 2019 by ELM ver.2012-10-06 from 001\_\_elm20190220\_120428\_\_dat00.bin

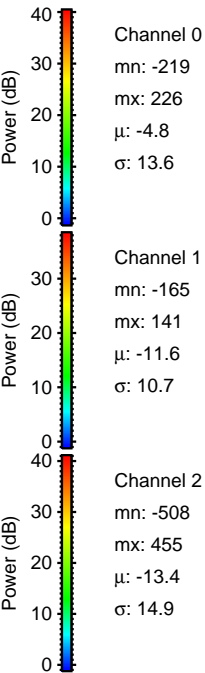
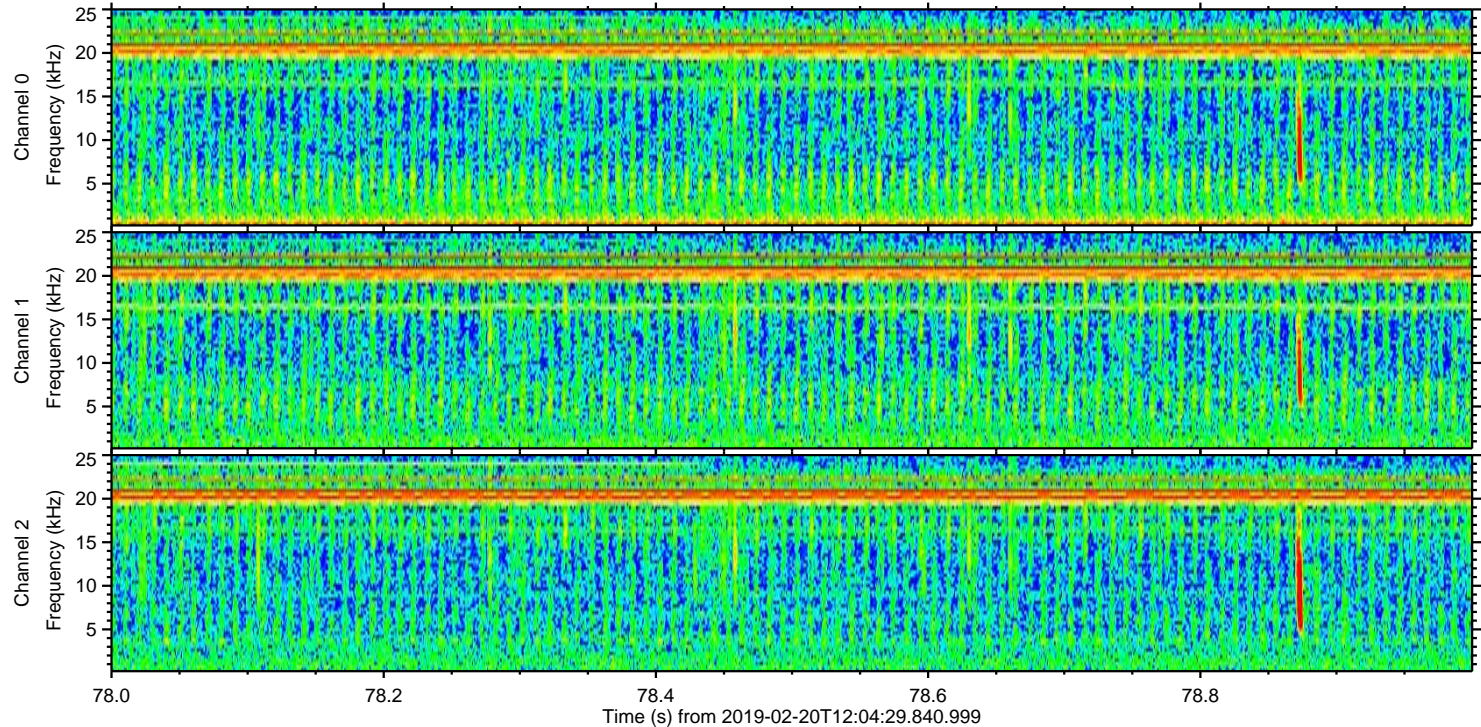
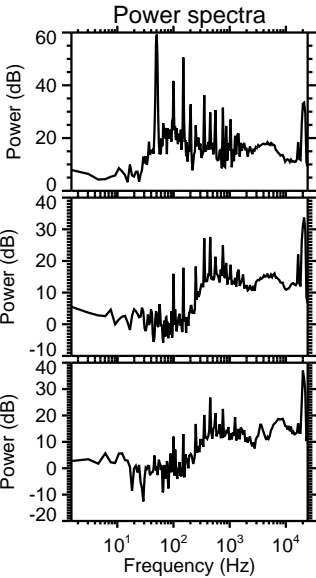
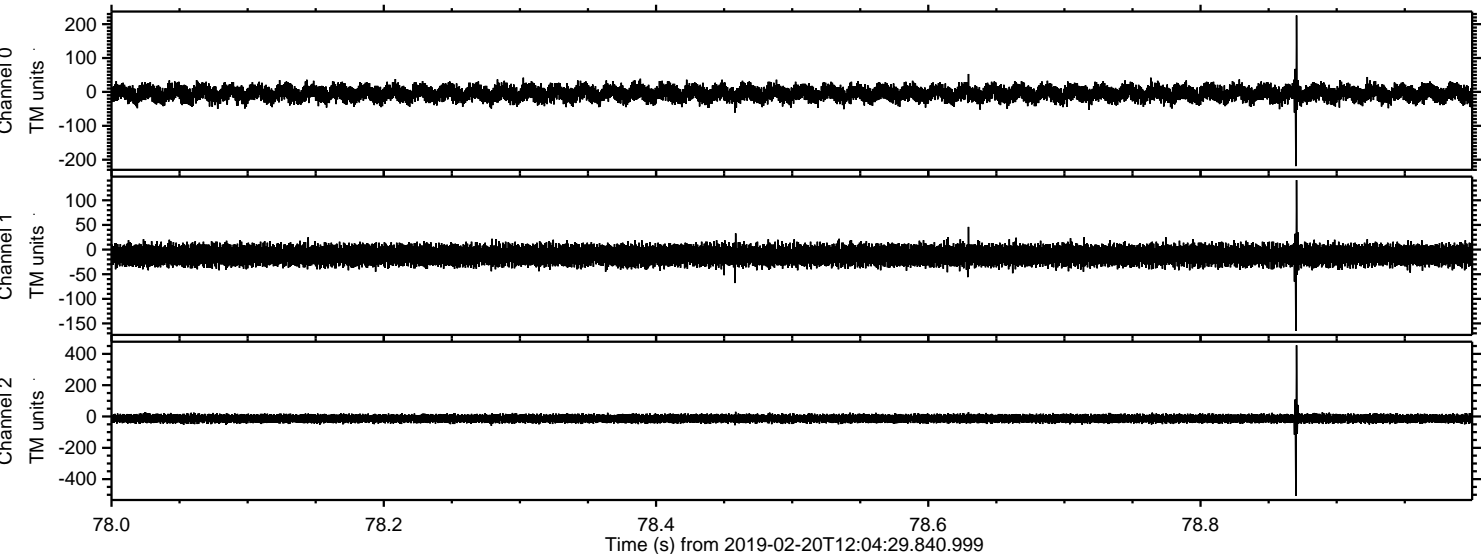



ELMAVAN 3D WAVEFORMS (Measured data sampled at 50 kHz) 51000 packets of 144 samples from 2019-02-20T12:04:29.840.999. Part 132/147

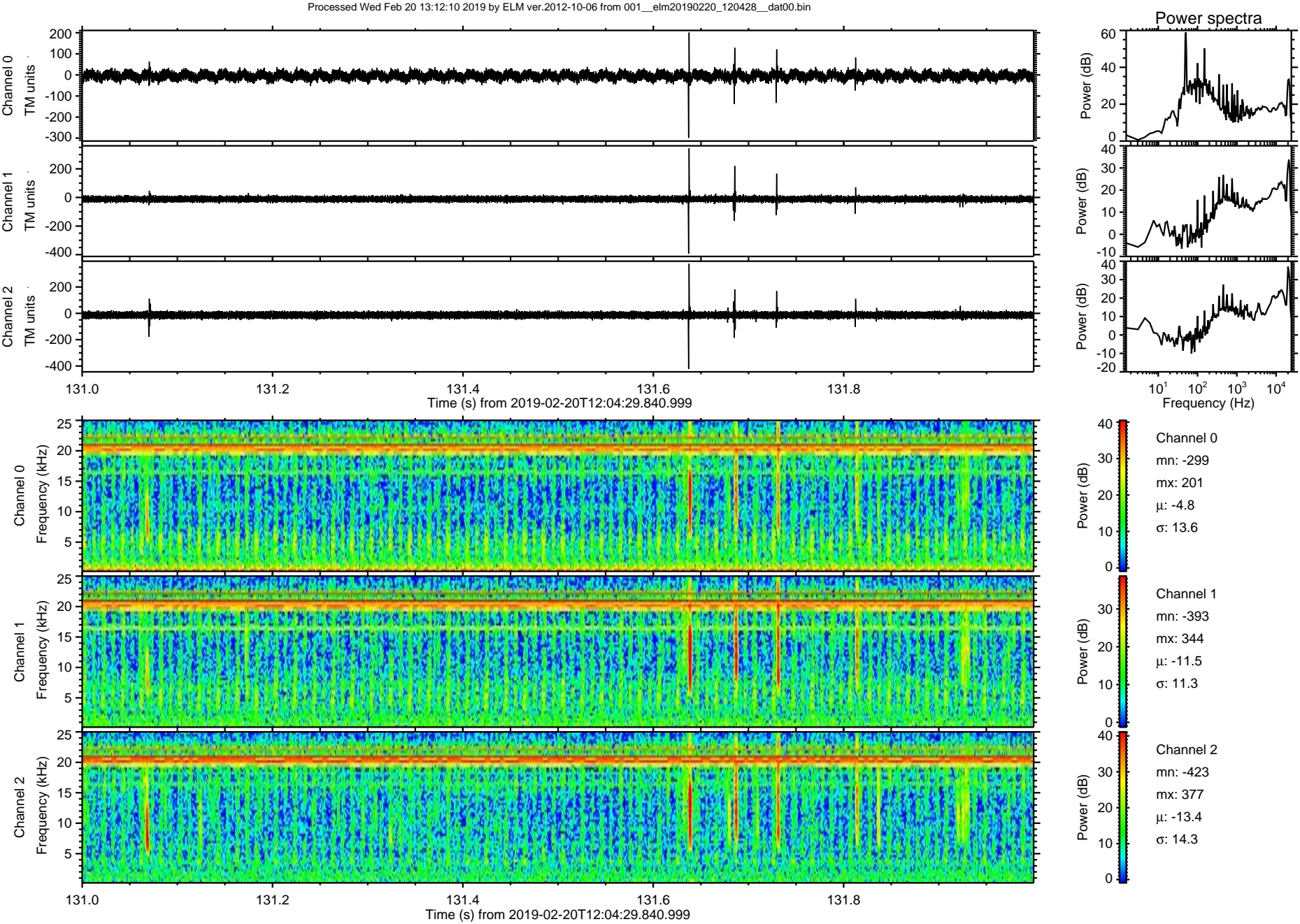



ELMAVAN 3D WAVEFORMS (Measured data sampled at 50 kHz) 51000 packets of 144 samples from 2019-02-20T12:04:29.840.999. Part 114/147

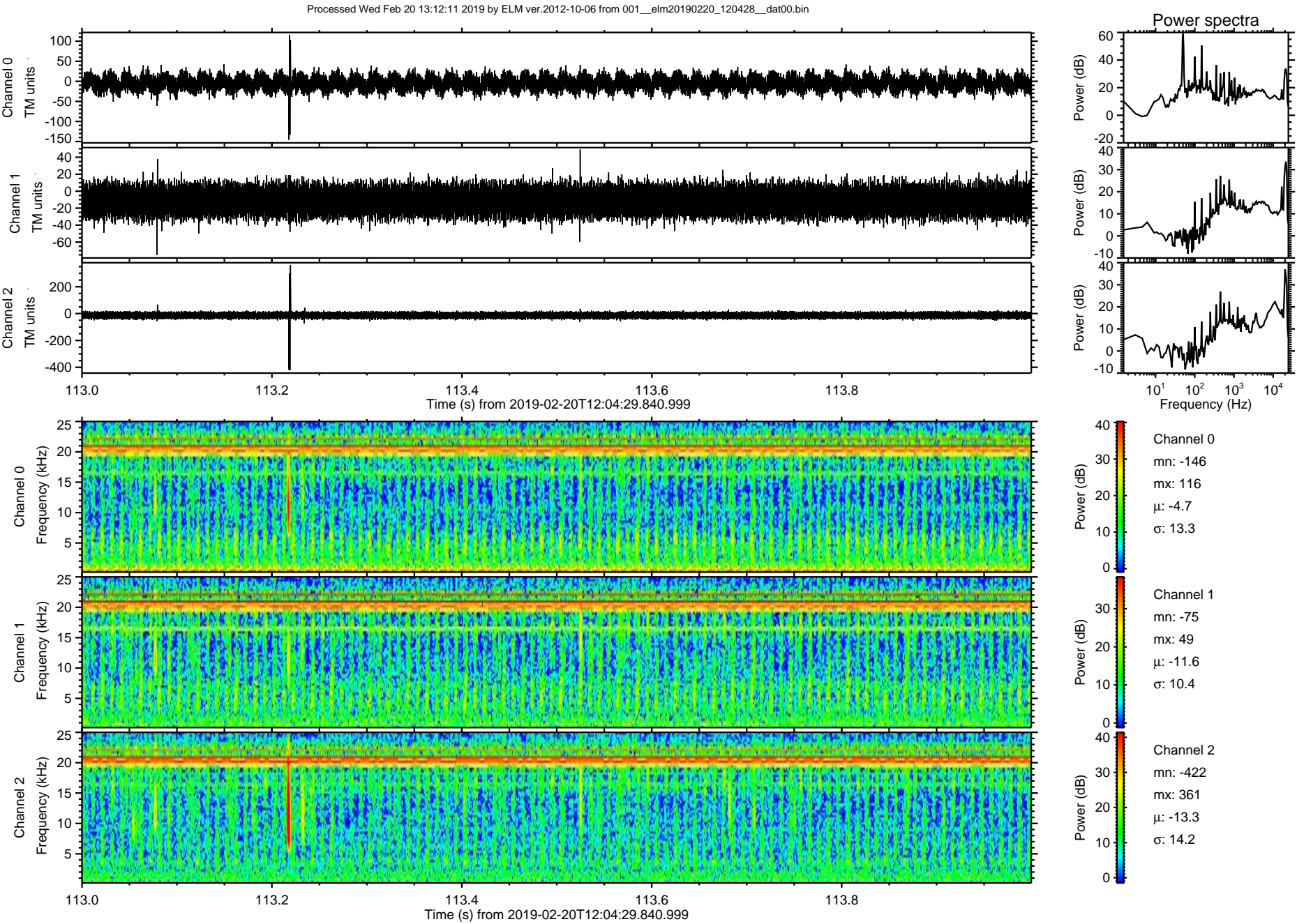



Processed Wed Feb 20 13:12:12 2019 by ELM ver.2012-10-06 from 001\_\_elm20190220\_120428\_\_dat00.bin

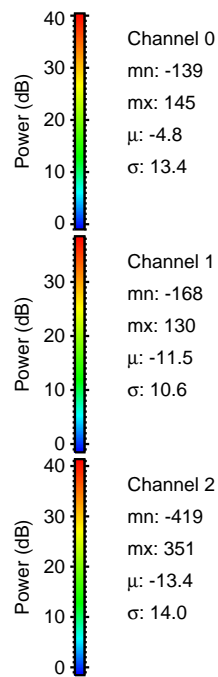
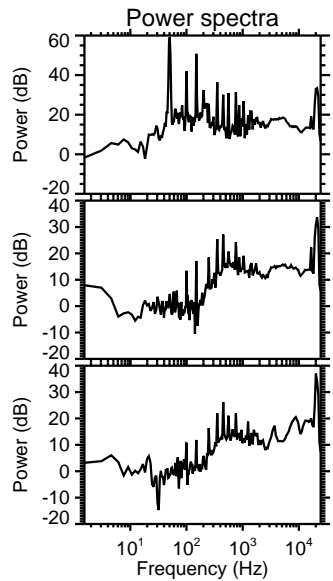
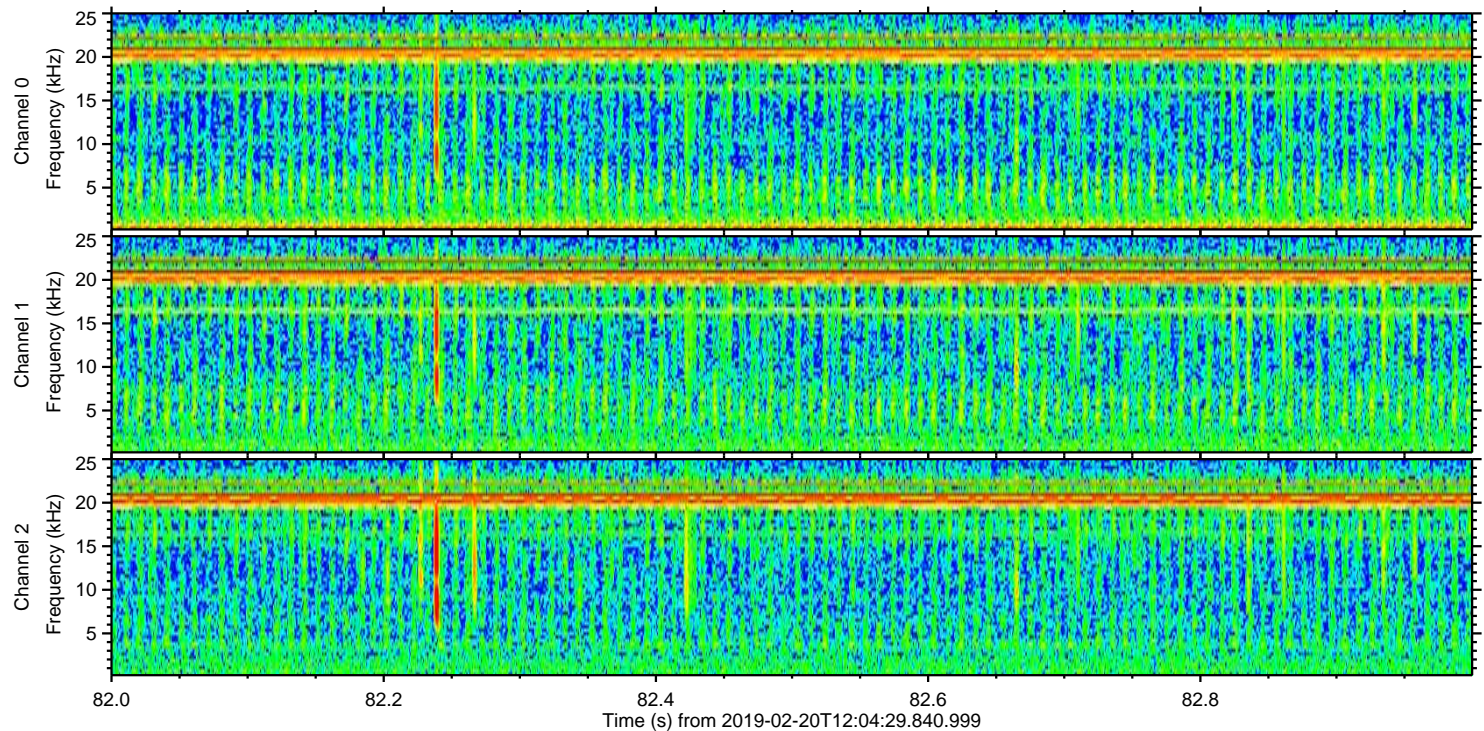
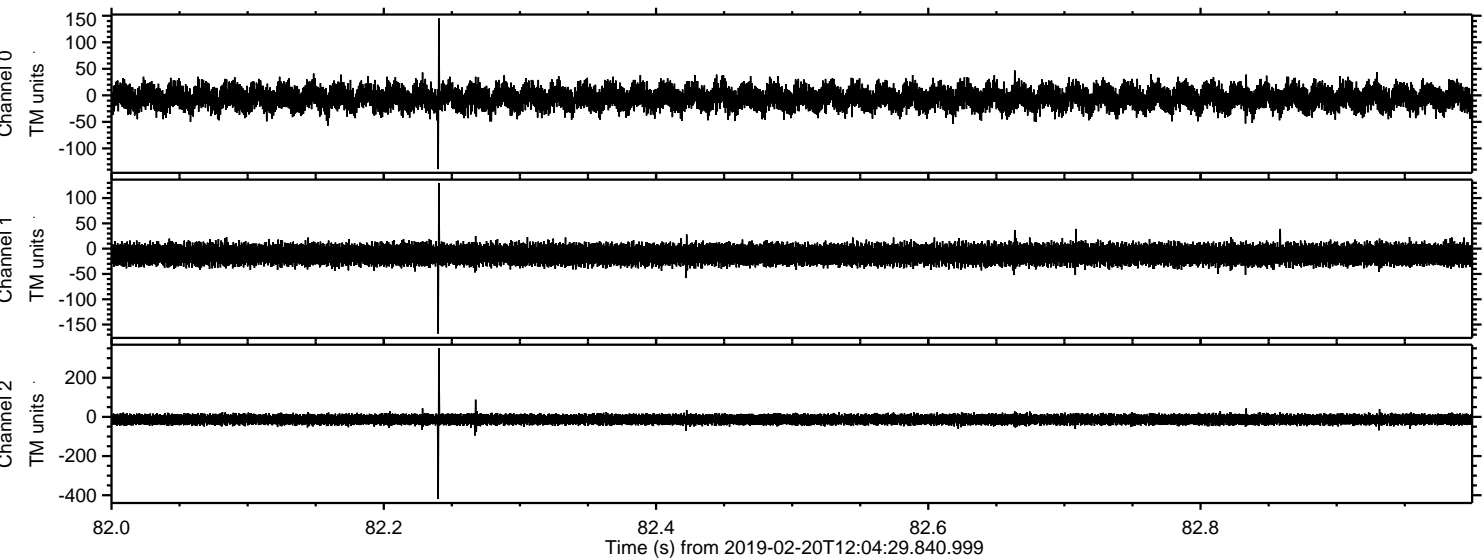



Processed Wed Feb 20 13:12:12 2019 by ELM ver.2012-10-06 from 001\_\_elm20190220\_120428\_\_dat00.bin

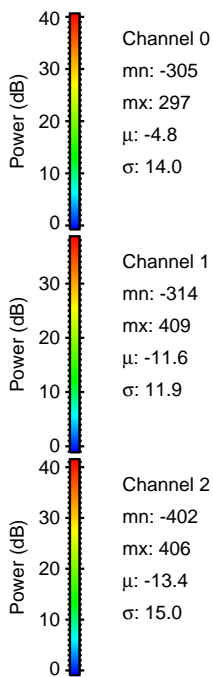
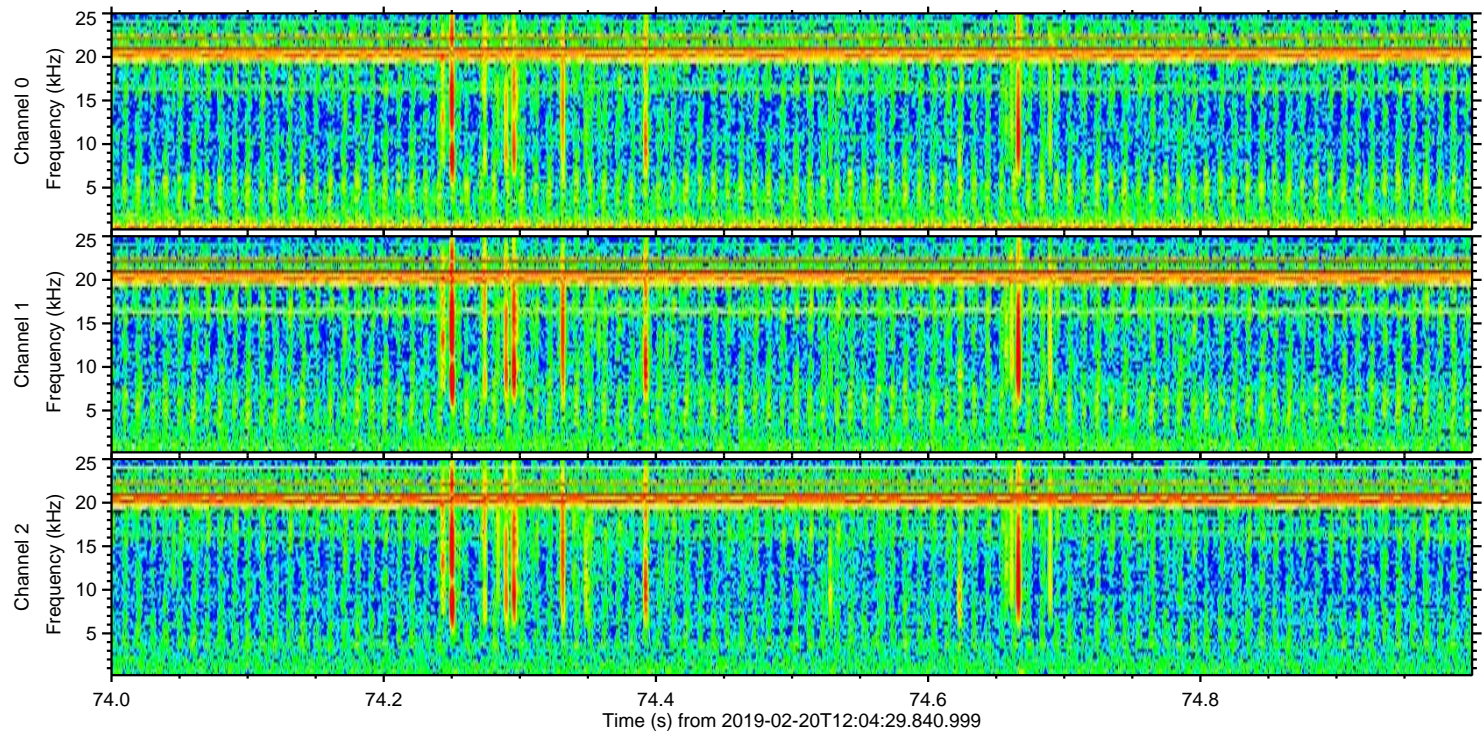
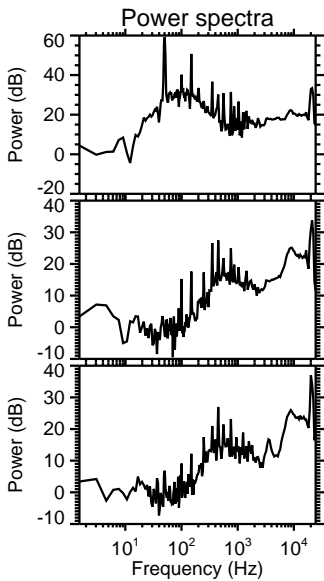
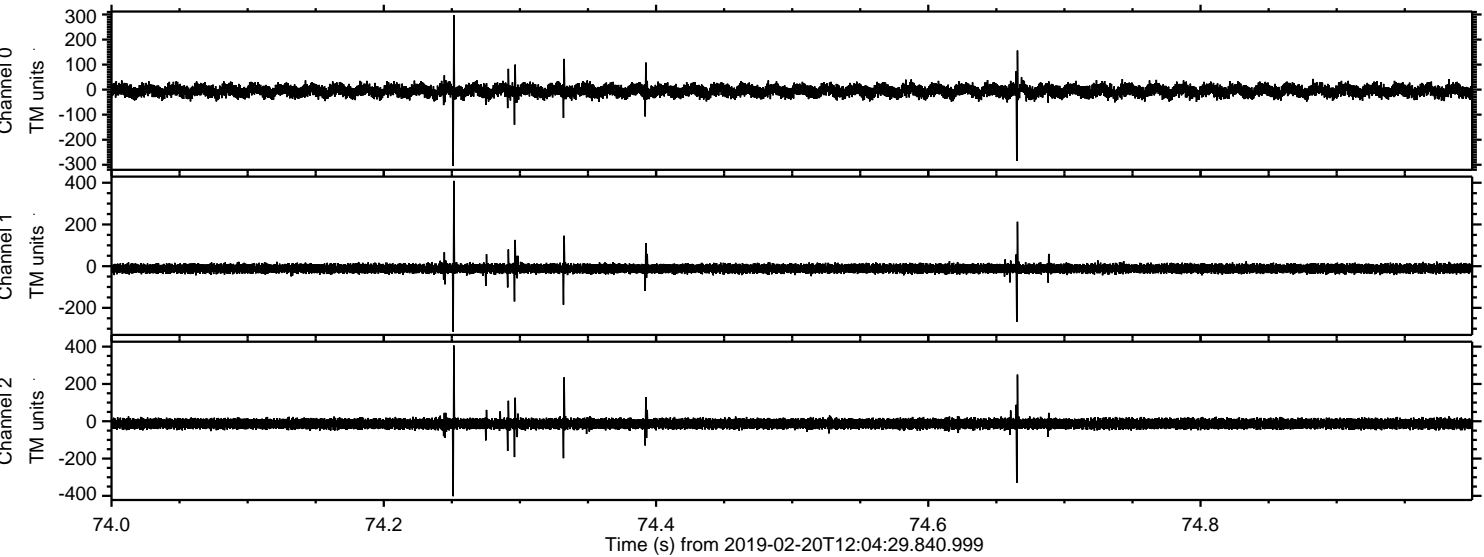



Processed Wed Feb 20 13:12:13 2019 by ELM ver.2012-10-06 from 001\_\_elm20190220\_120428\_\_dat00.bin

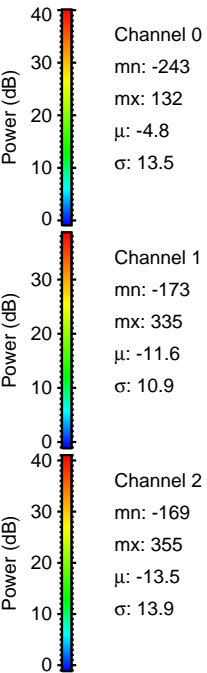
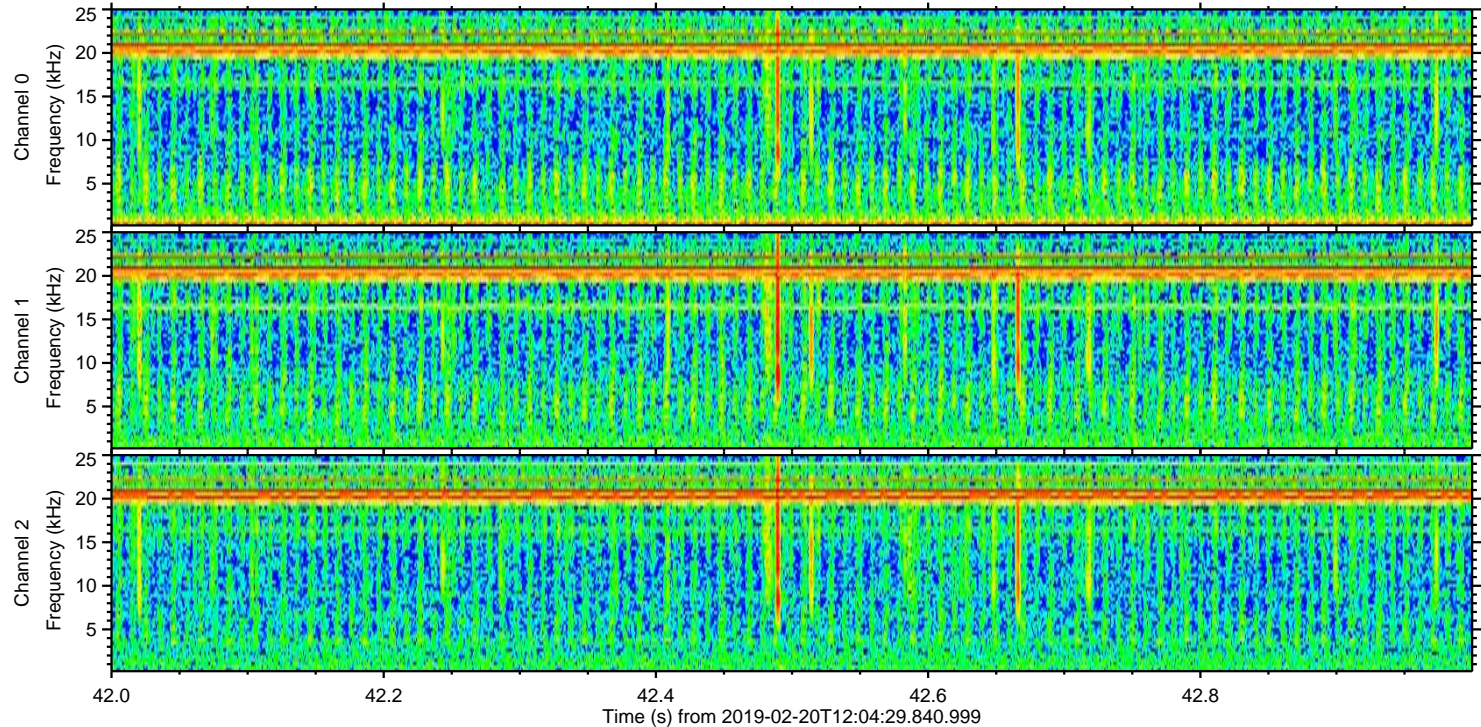
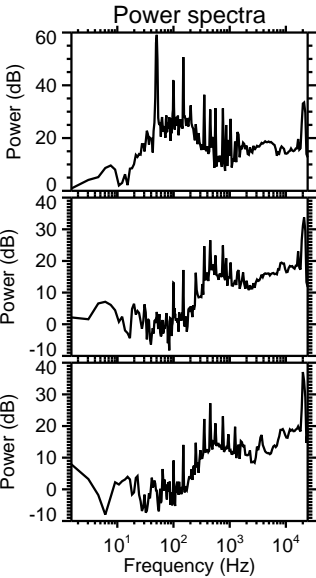
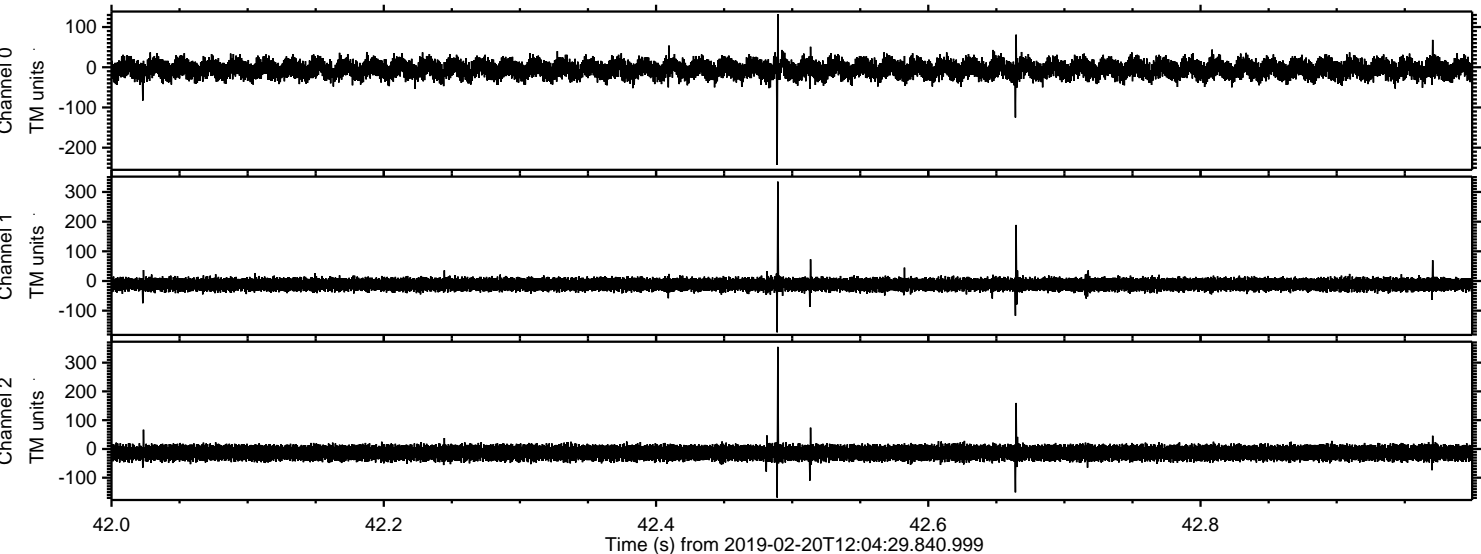



ELMAVAN 3D WAVEFORMS (Measured data sampled at 50 kHz) 51000 packets of 144 samples from 2019-02-20T12:04:29.840.999. Part 126/147

Processed Wed Feb 20 13:12:14 2019 by ELM ver.2012-10-06 from 001\_\_elm20190220\_120428\_\_dat00.bin

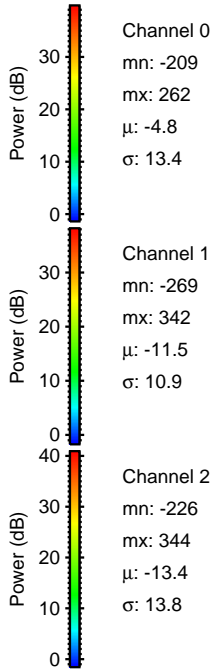
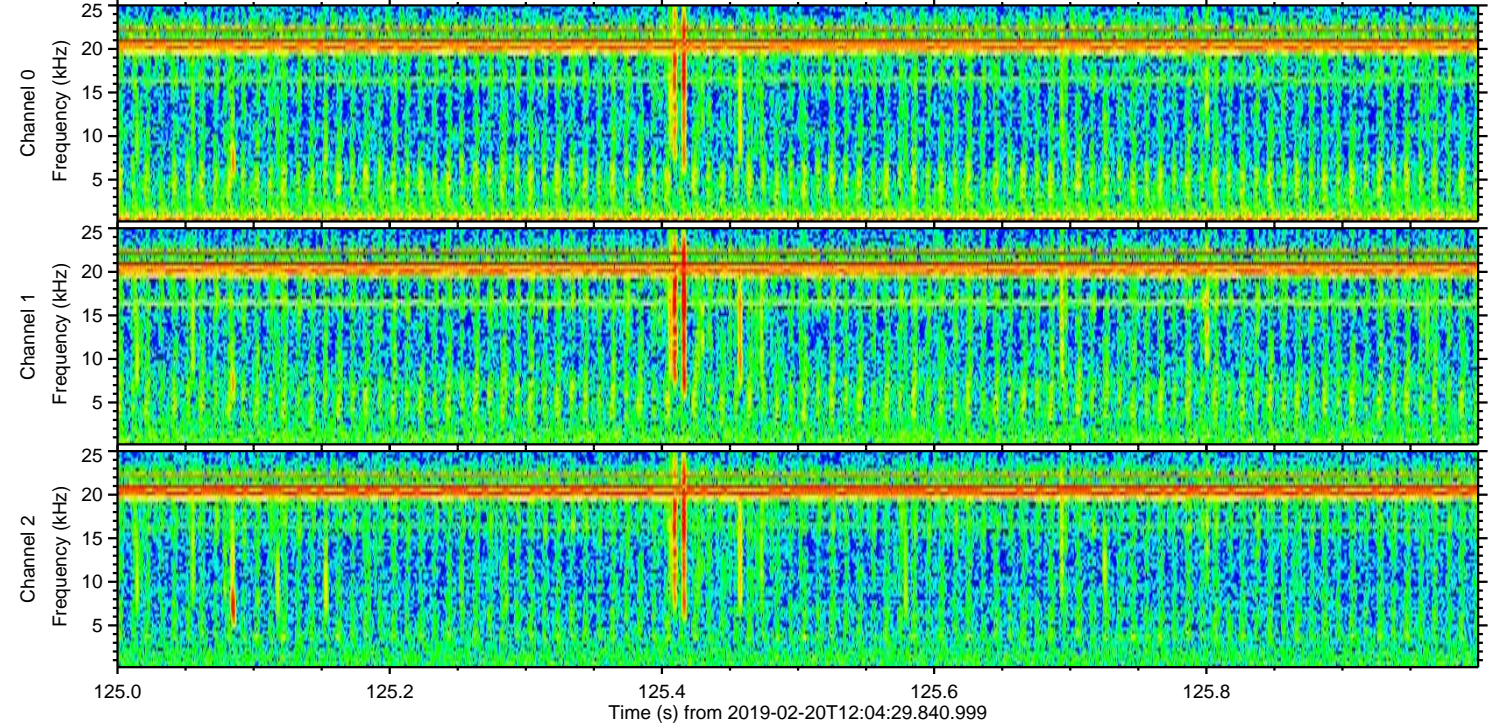
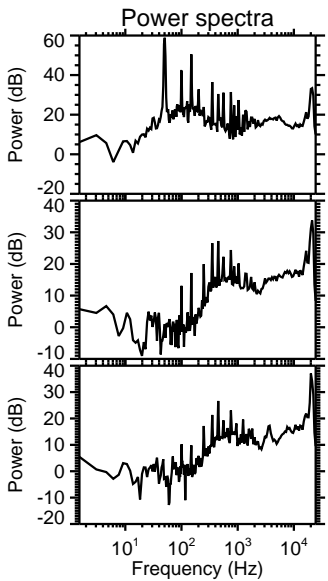
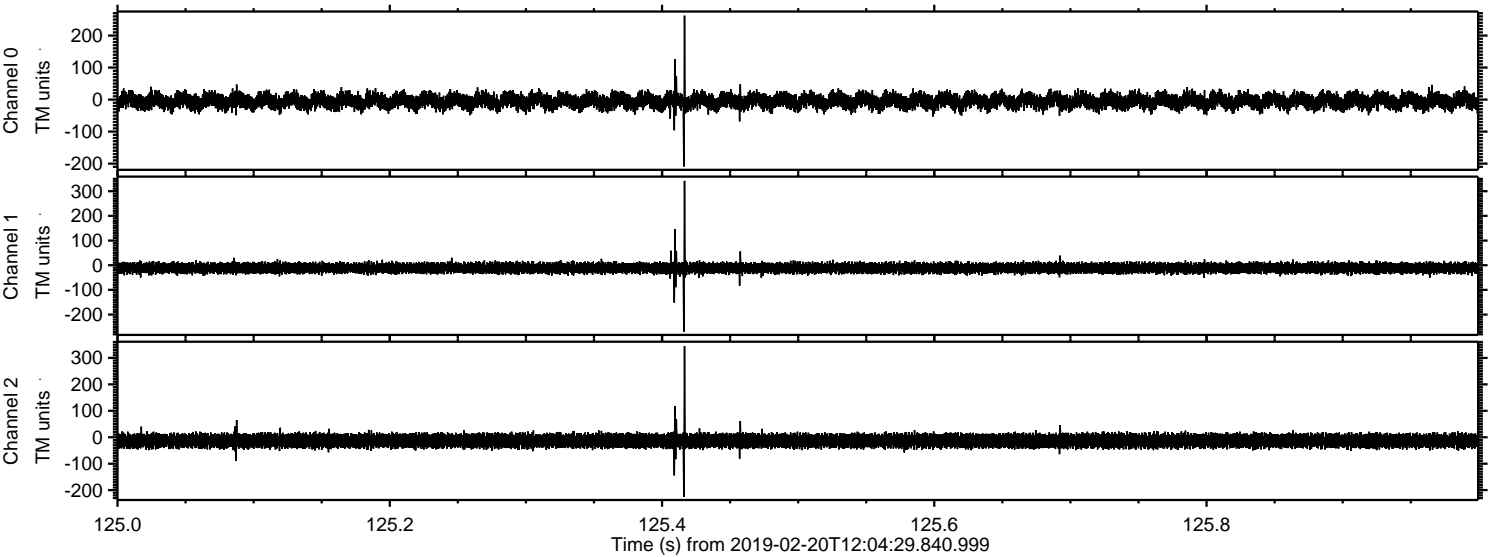



ELMAVAN 3D WAVEFORMS (Measured data sampled at 50 kHz) 51000 packets of 144 samples from 2019-02-20T12:04:29.840.999. Part 104/147

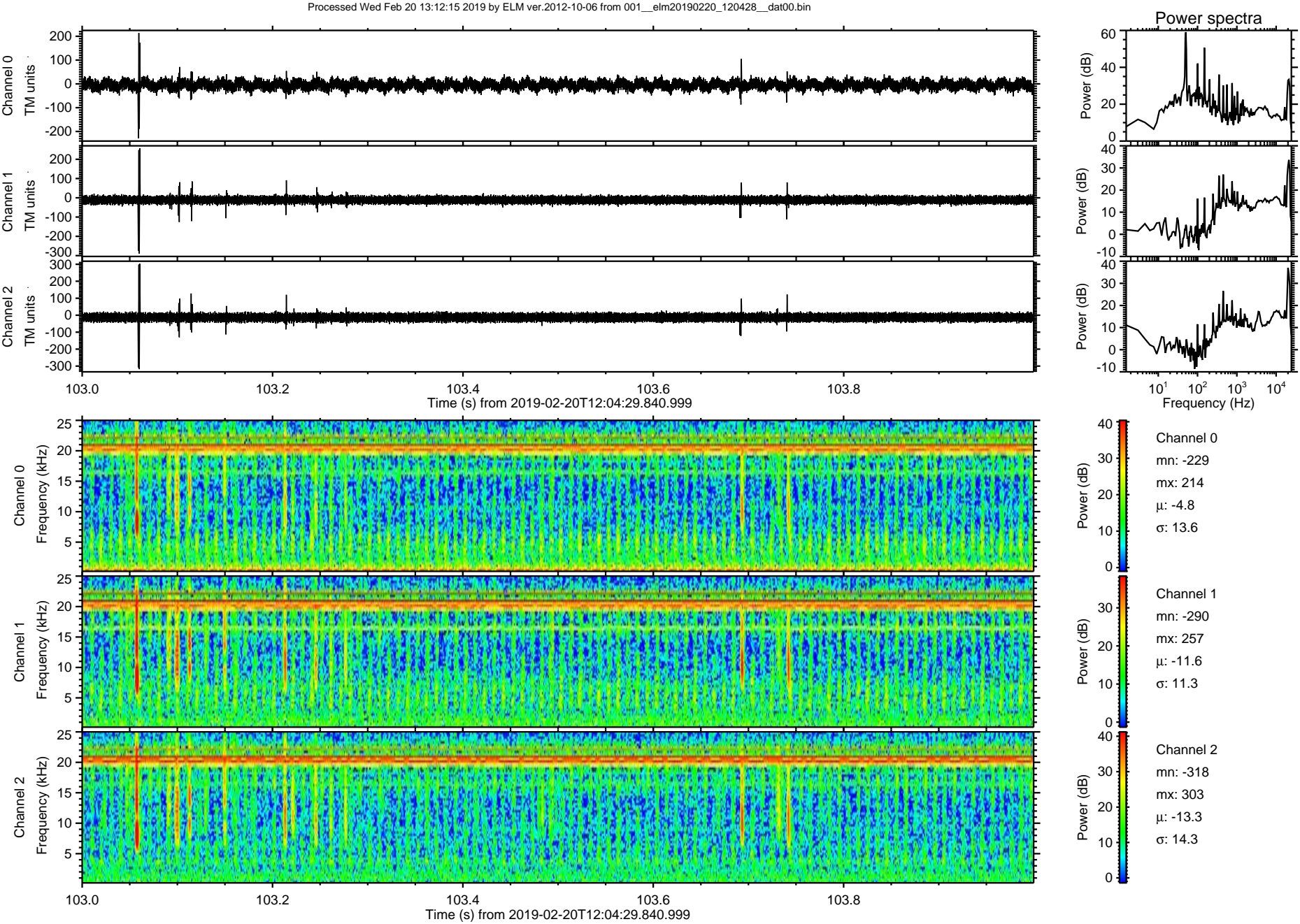



Processed Wed Feb 20 13:12:16 2019 by ELM ver.2012-10-06 from 001\_\_elm20190220\_120428\_\_dat00.bin

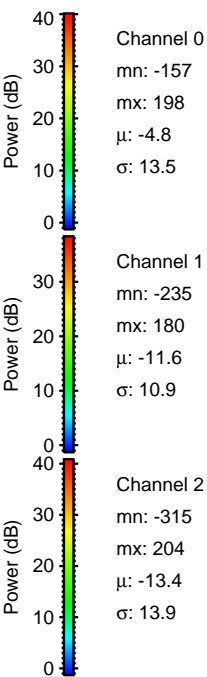
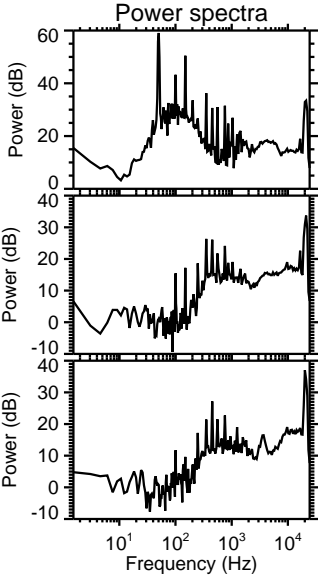
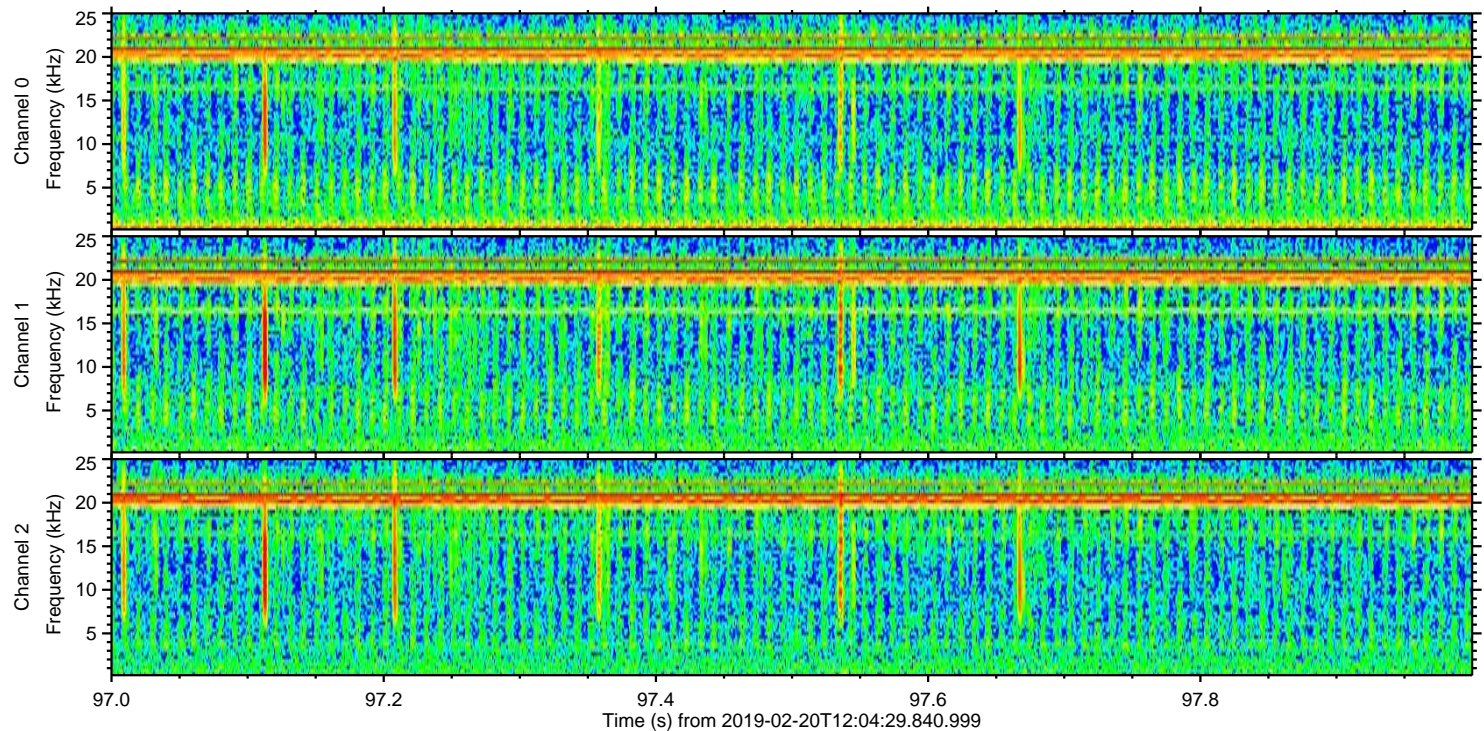
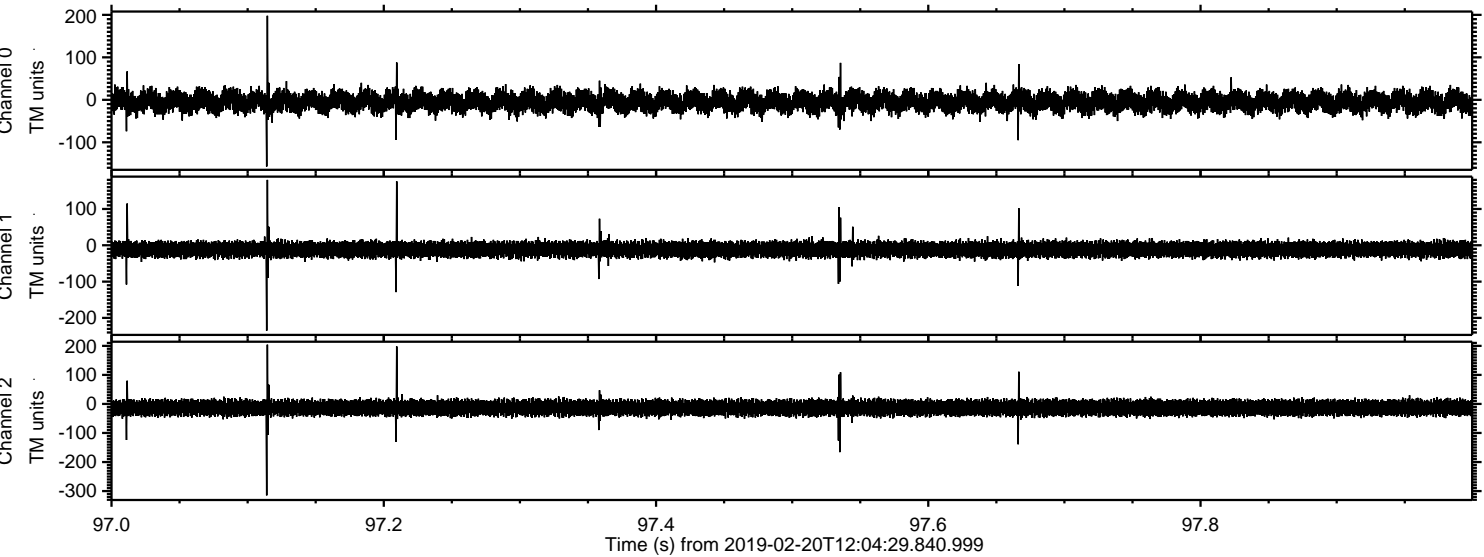



Processed Wed Feb 20 13:12:16 2019 by ELM ver.2012-10-06 from 001\_\_elm20190220\_120428\_\_dat00.bin

