

ELMAVAN 3D WAVEFORMS (Measured data sampled at 50 kHz) 51000 packets of 144 samples from 2019-02-19T16:43:38.694.000.

Processed Tue Feb 19 17:51:44 2019 by ELM ver.2012-10-06 from 001__elm20190219_164337__dat00.bin

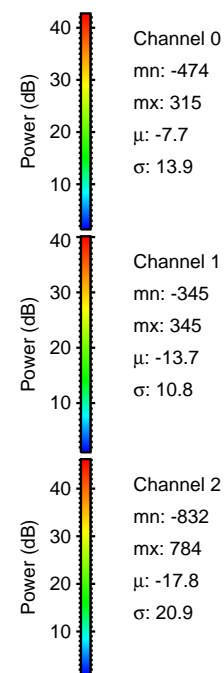

Processed Tue Feb 19 17:51:52 2019 by ELM ver.2012-10-06 from 001__elm20190219_164337__dat00.bin

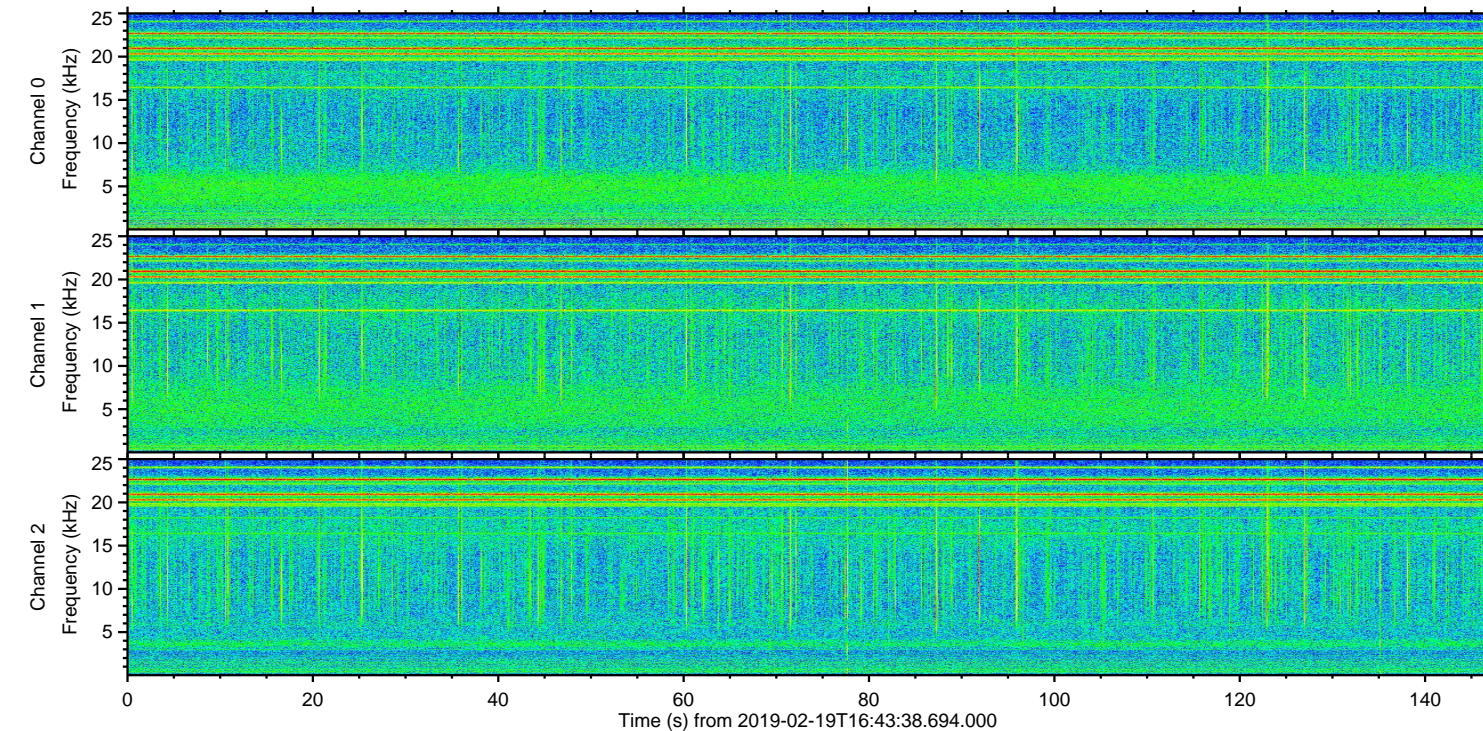
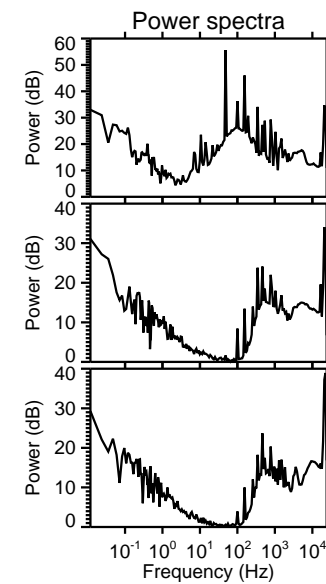
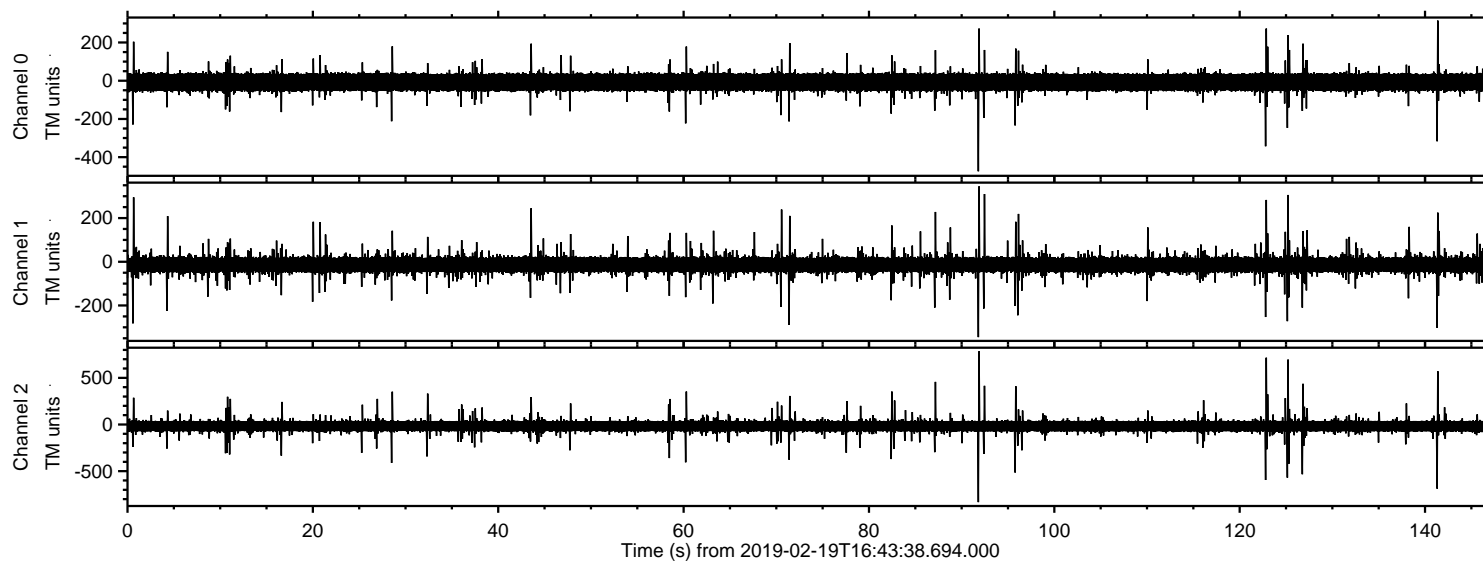
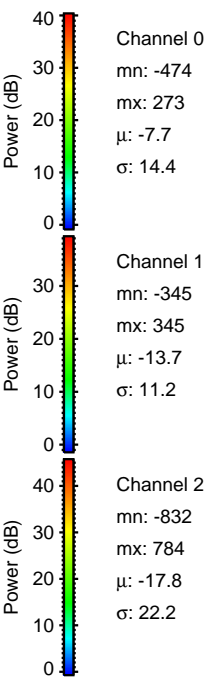
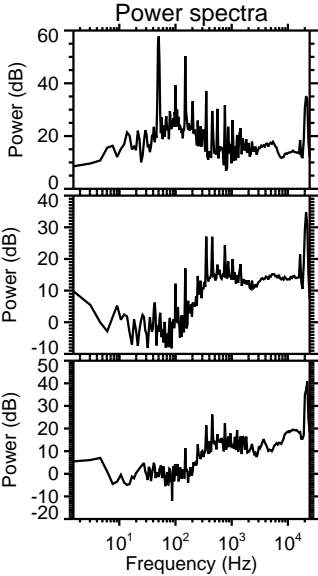
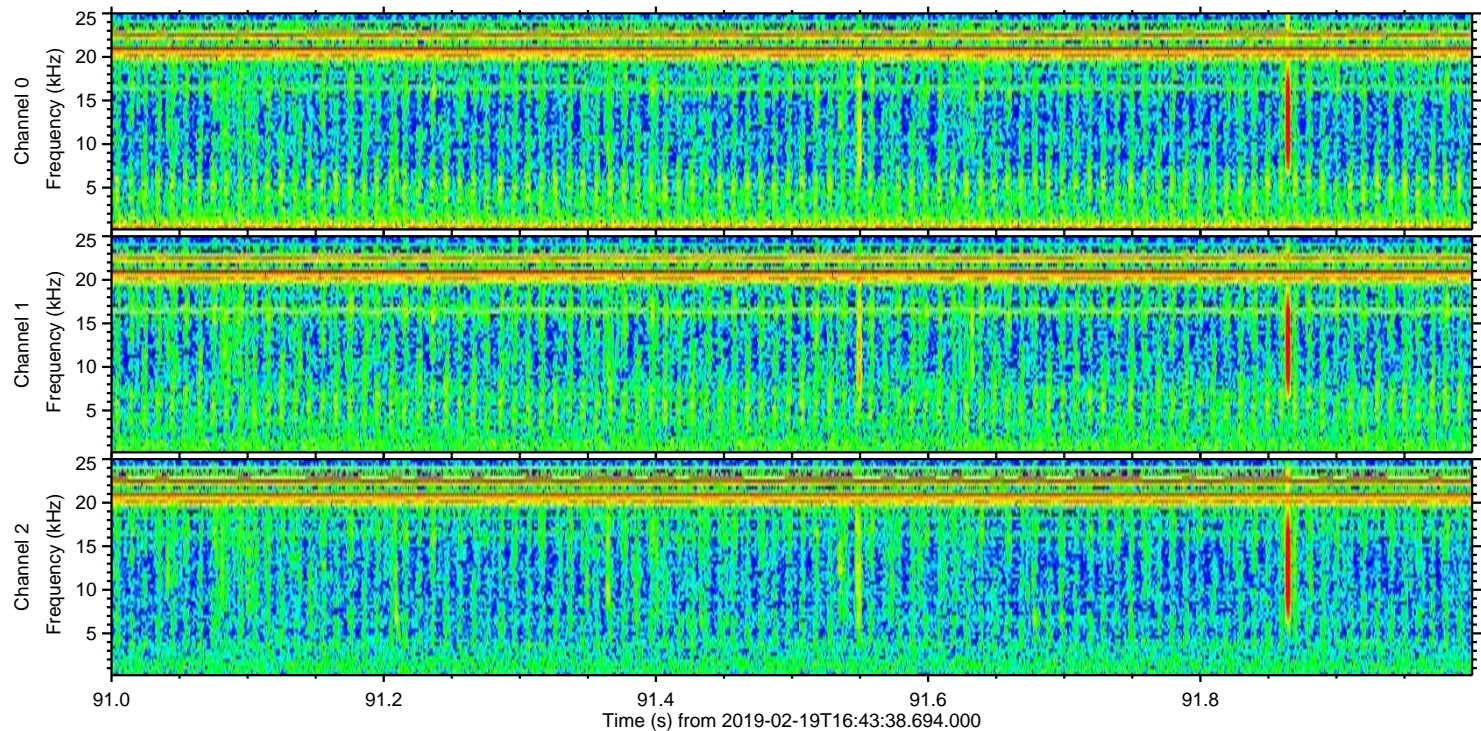
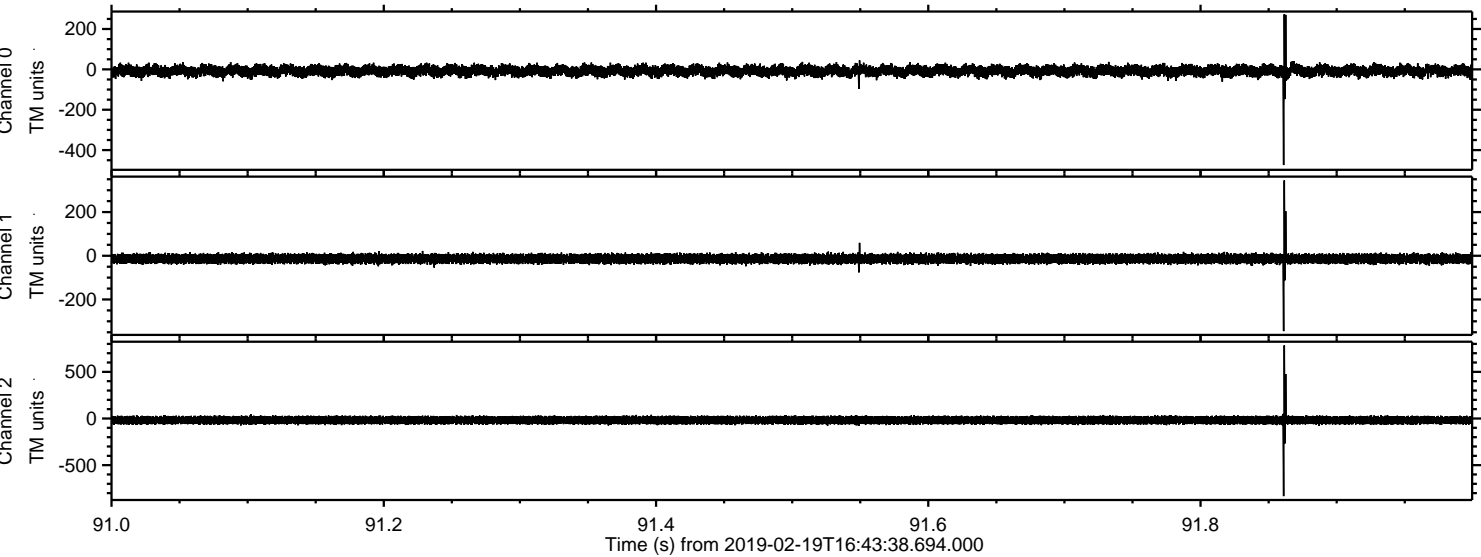

ELMAVAN 3D WAVEFORMS (Measured data sampled at 50 kHz) 51000 packets of 144 samples from 2019-02-19T16:43:38.694.000. Part 123/147

Processed Tue Feb 19 17:51:53 2019 by ELM ver.2012-10-06 from 001__elm20190219_164337__dat00.bin

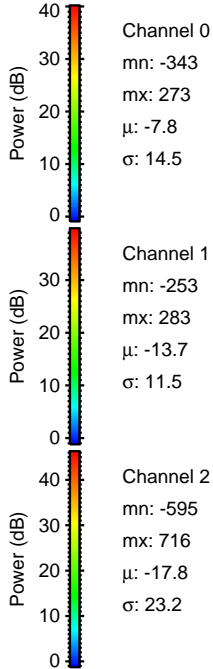
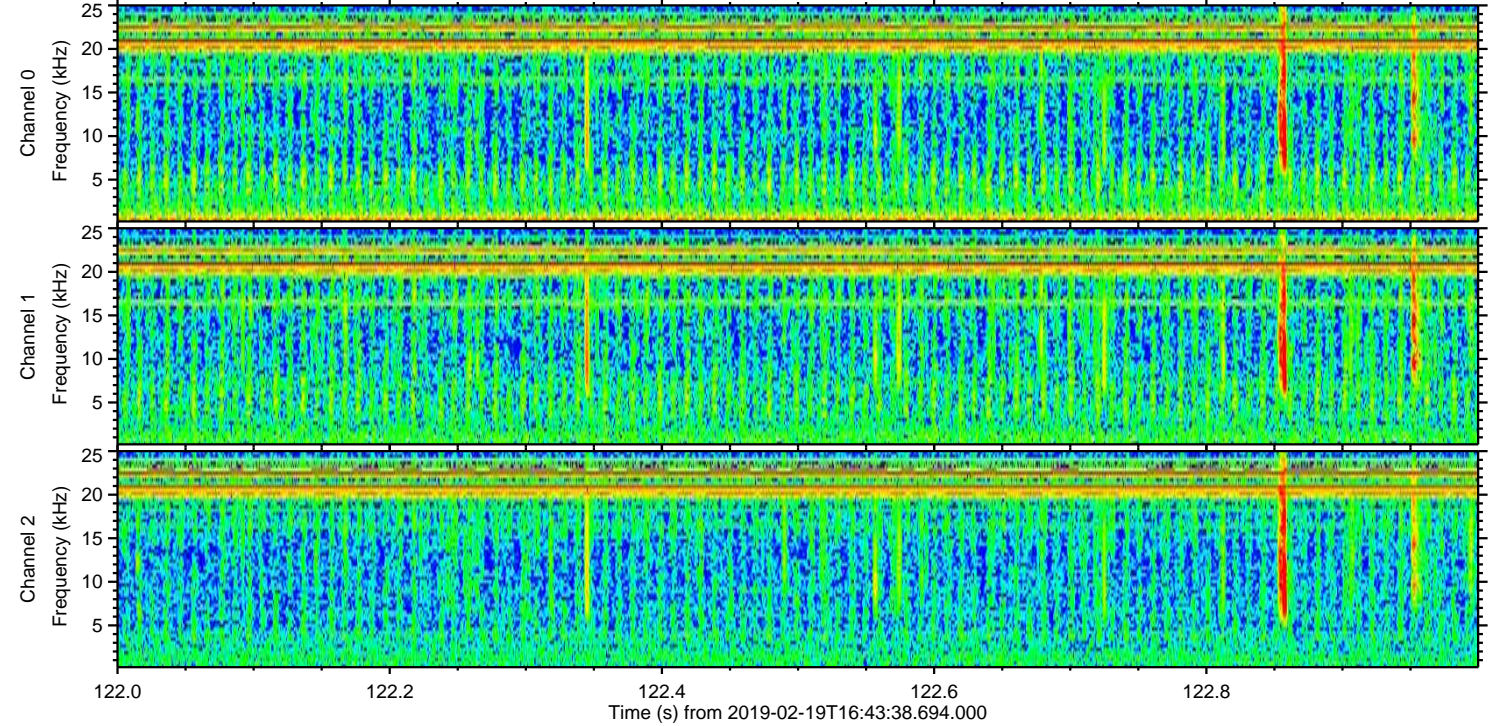
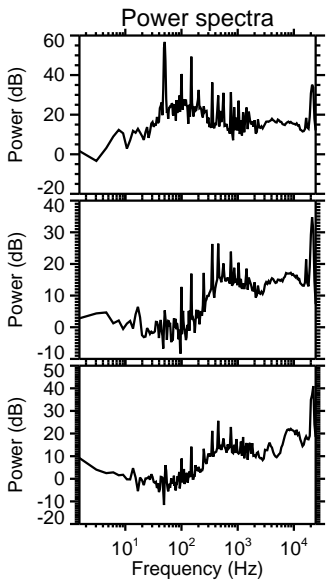
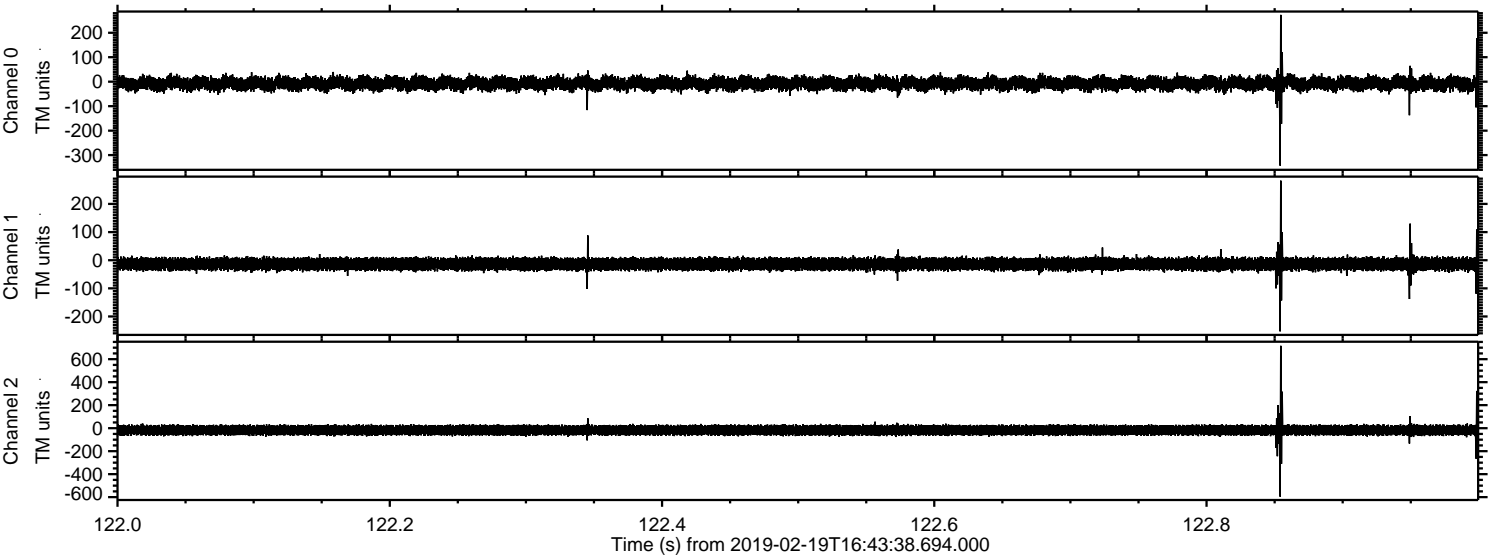

ELMAVAN 3D WAVEFORMS (Measured data sampled at 50 kHz) 51000 packets of 144 samples from 2019-02-19T16:43:38.694.000. Part 126/147

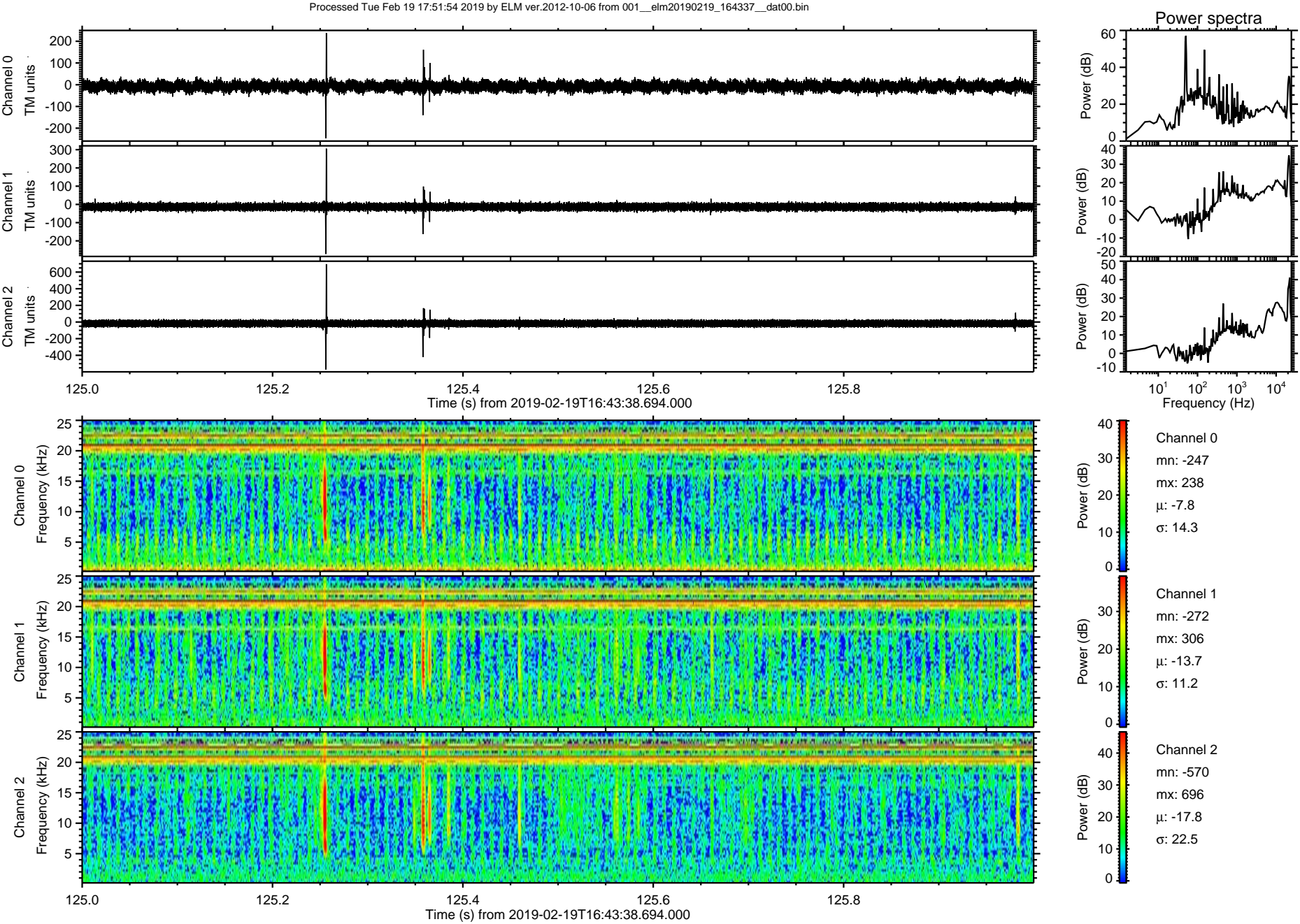

ELMAVAN 3D WAVEFORMS (Measured data sampled at 50 kHz) 51000 packets of 144 samples from 2019-02-19T16:43:38.694.000. Part 142/147

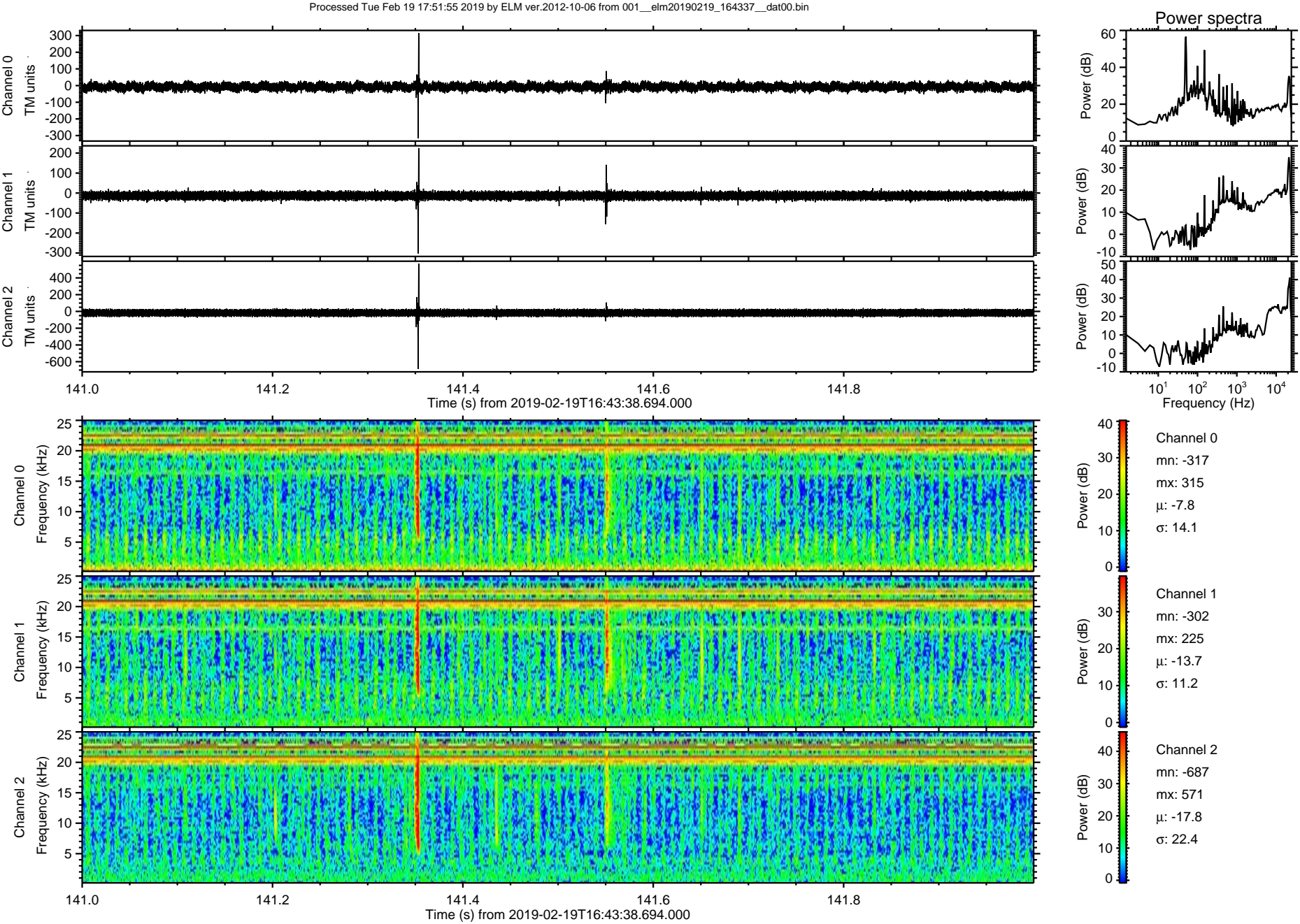

ELMAVAN 3D WAVEFORMS (Measured data sampled at 50 kHz) 51000 packets of 144 samples from 2019-02-19T16:43:38.694.000. Part 127/147

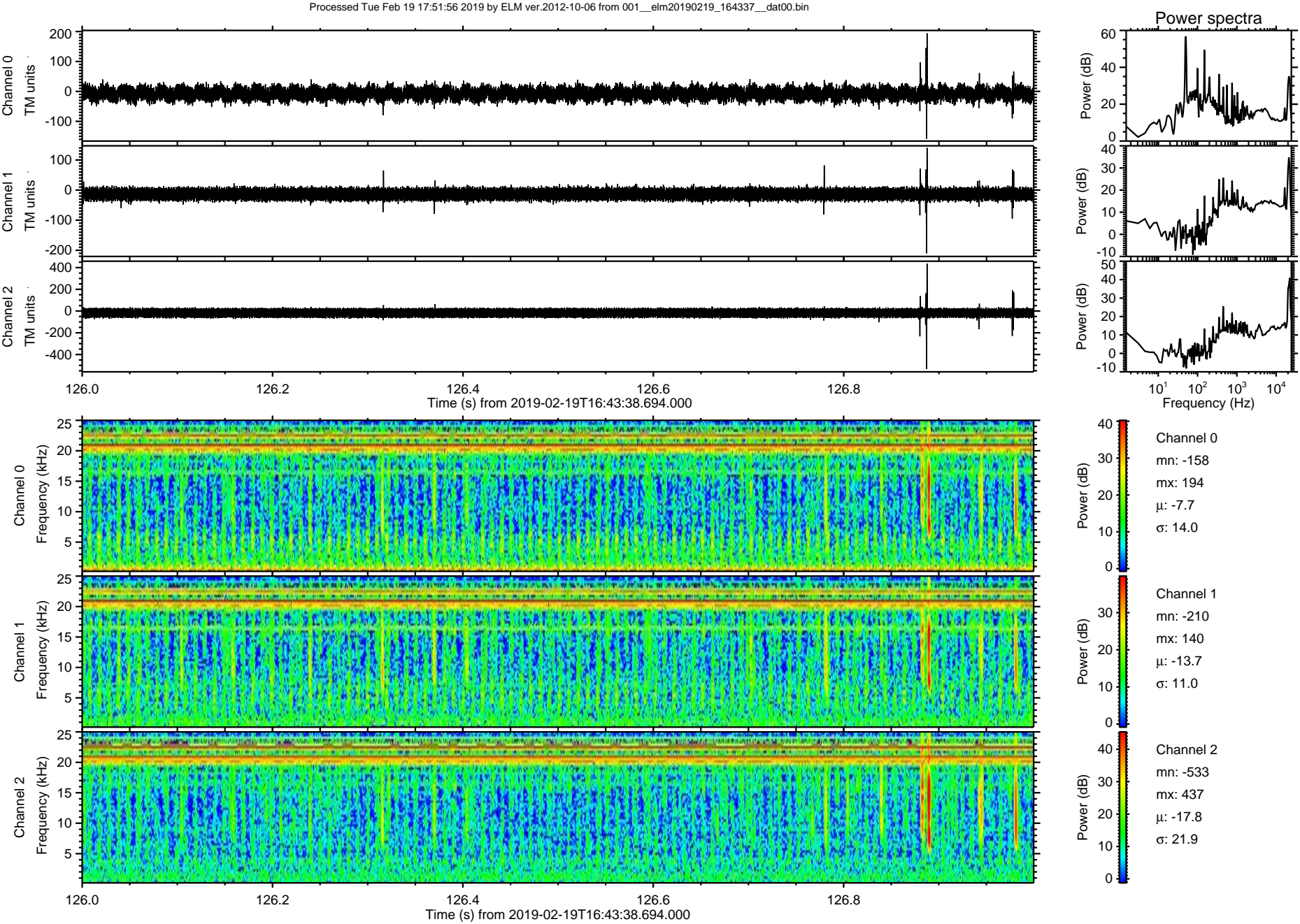

Processed Tue Feb 19 17:51:56 2019 by ELM ver.2012-10-06 from 001__elm20190219_164337__dat00.bin

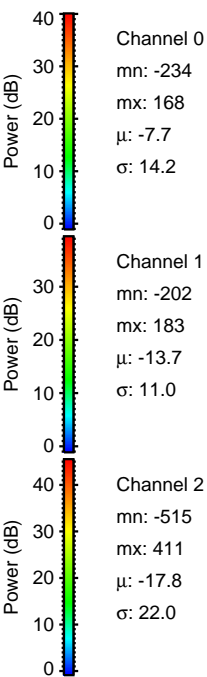
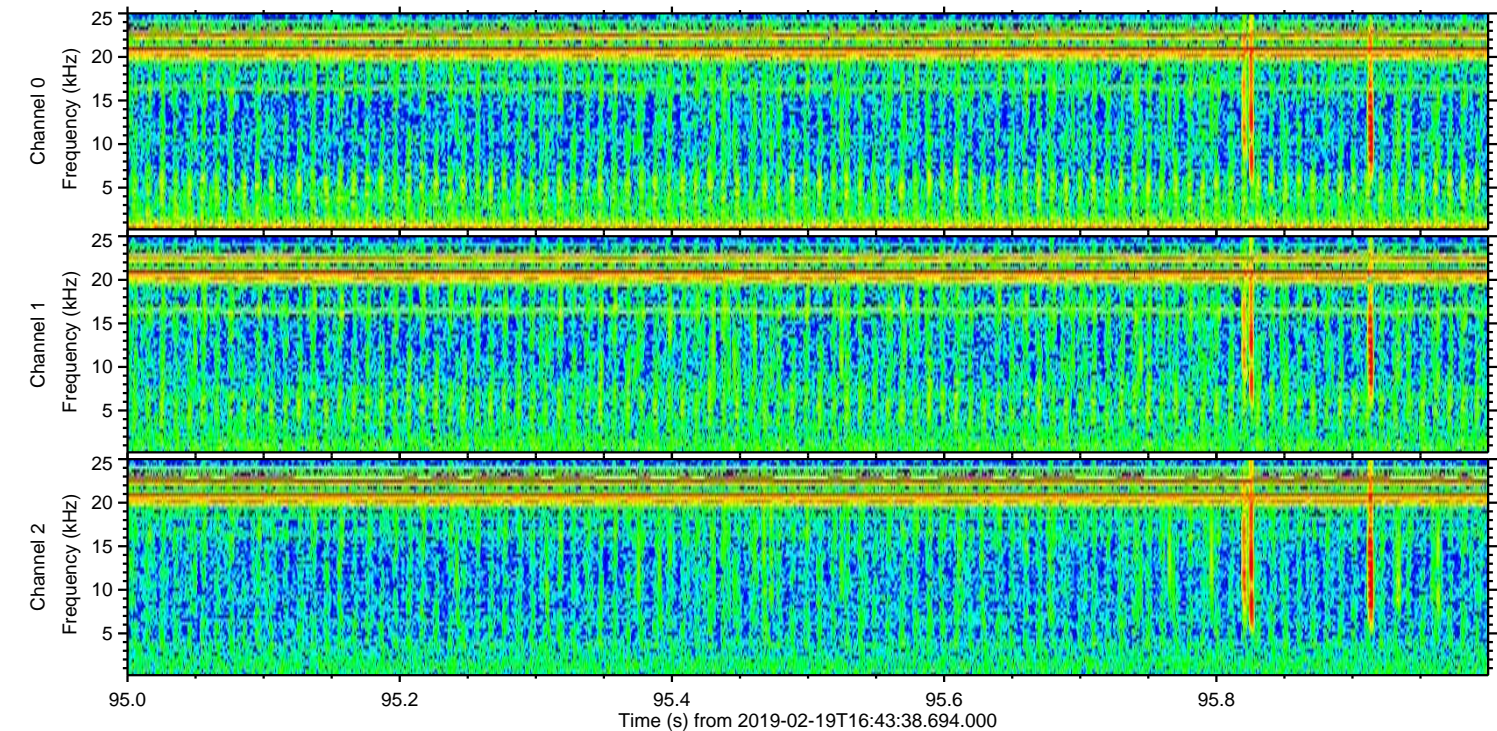
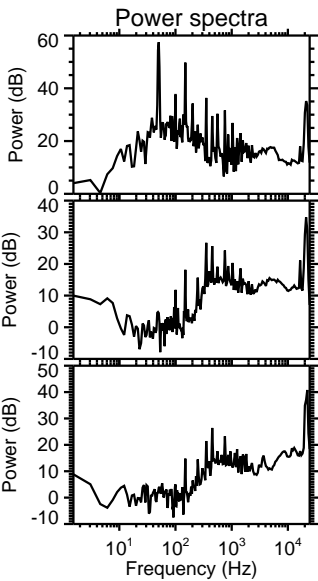
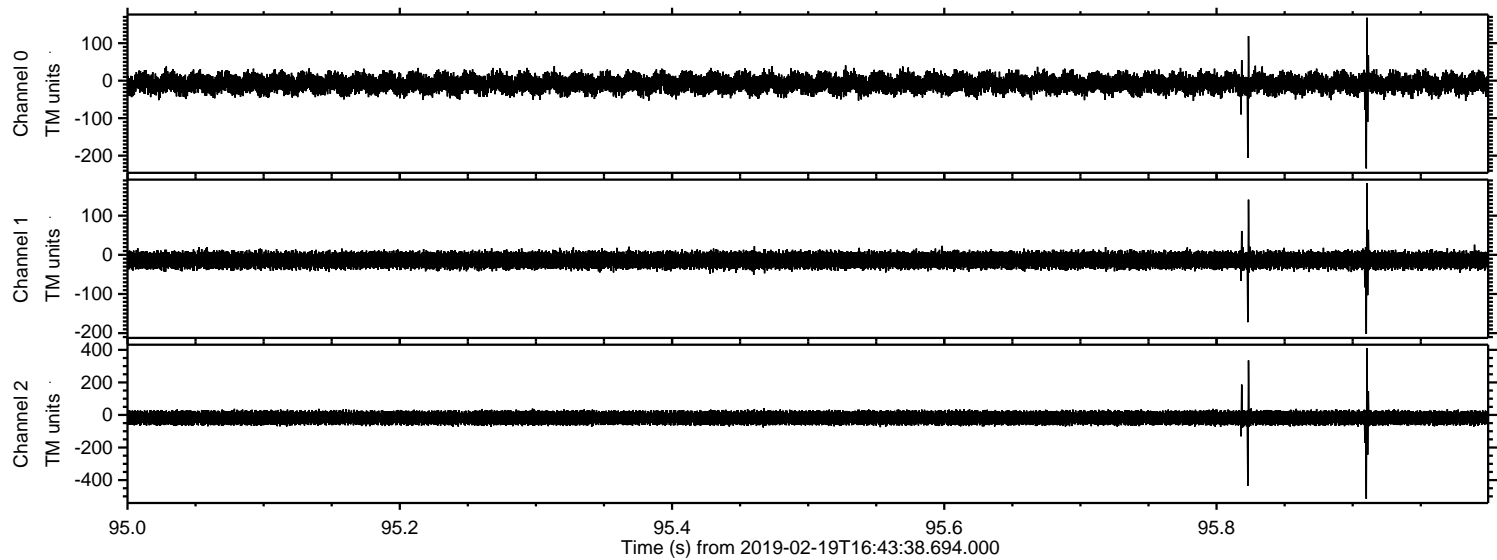

Processed Tue Feb 19 17:51:57 2019 by ELM ver.2012-10-06 from 001__elm20190219_164337__dat00.bin

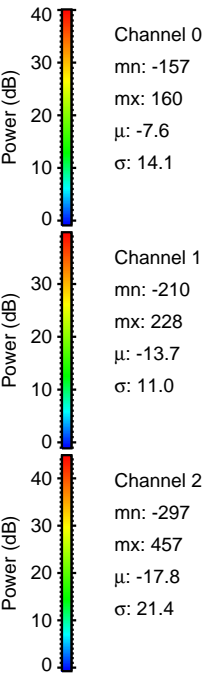
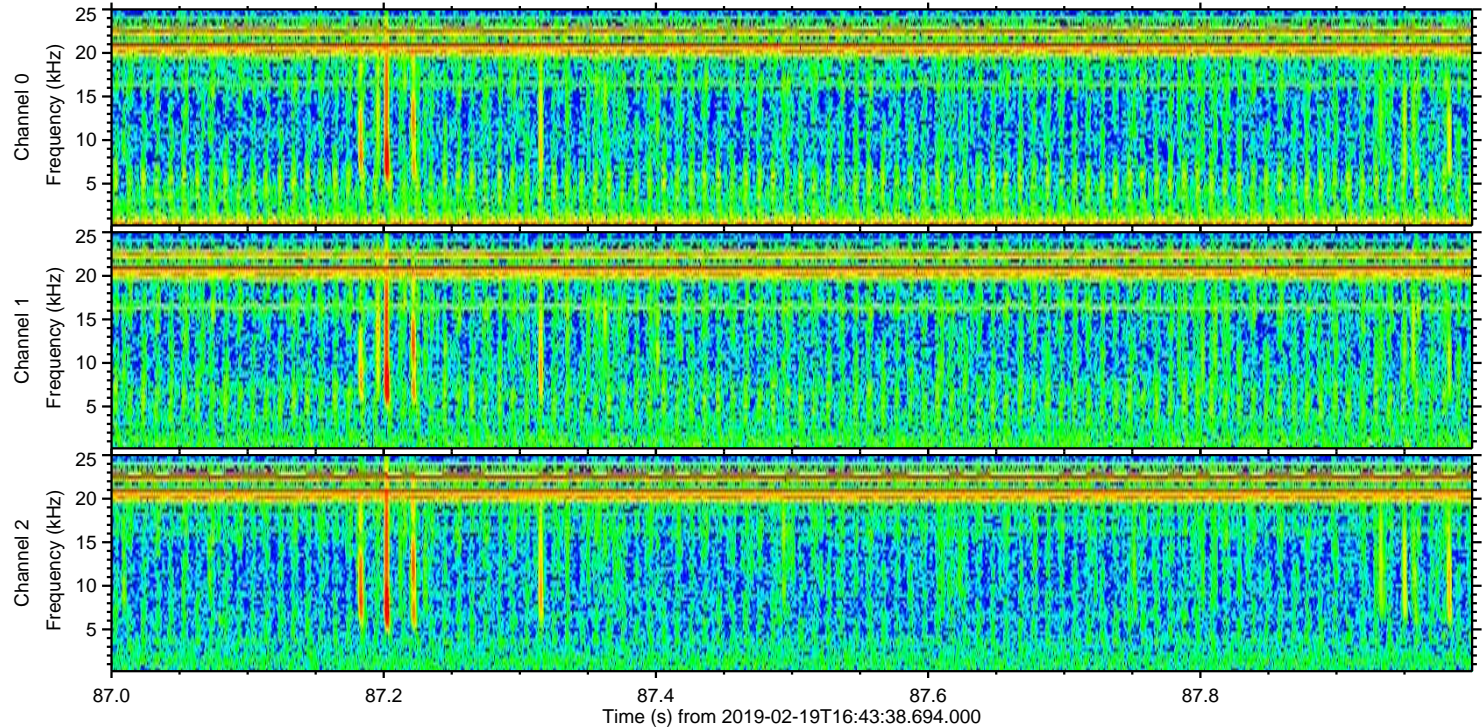
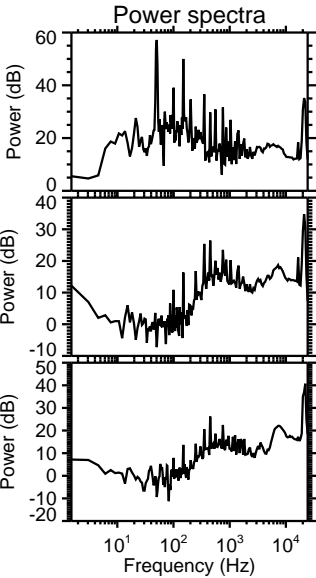
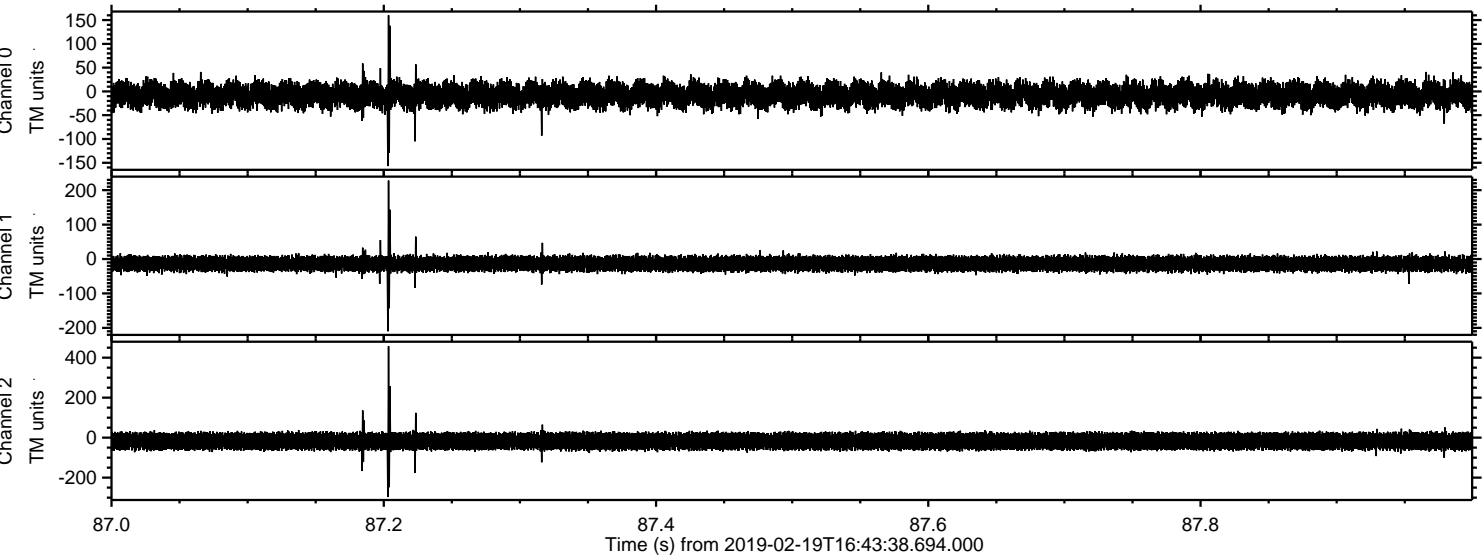

Processed Tue Feb 19 17:51:58 2019 by ELM ver.2012-10-06 from 001__elm20190219_164337__dat00.bin

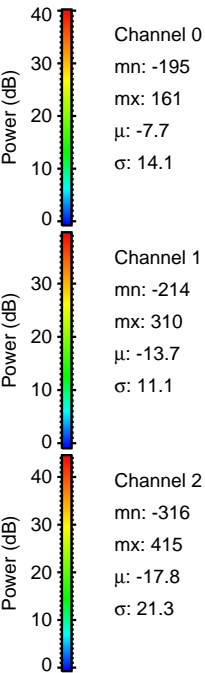
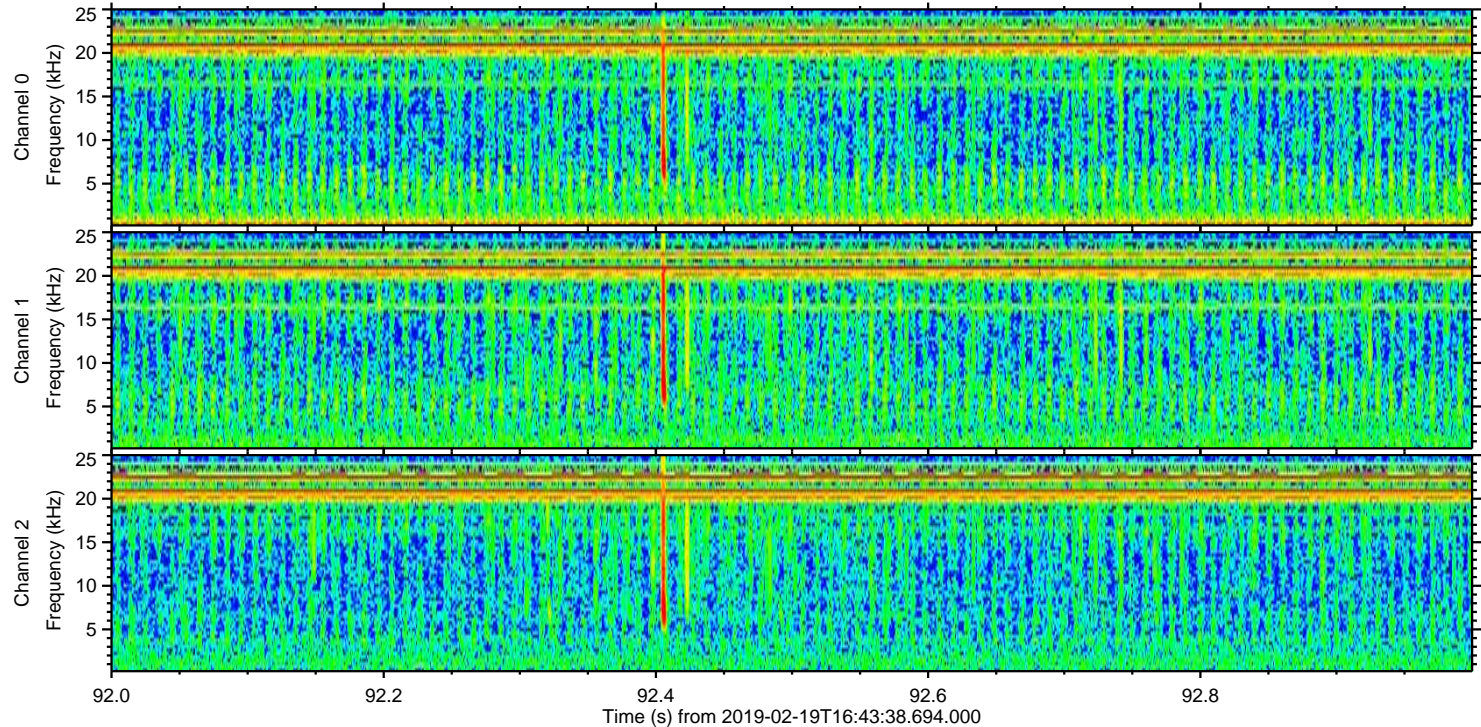
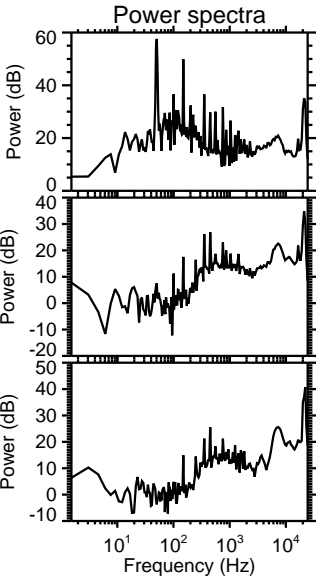
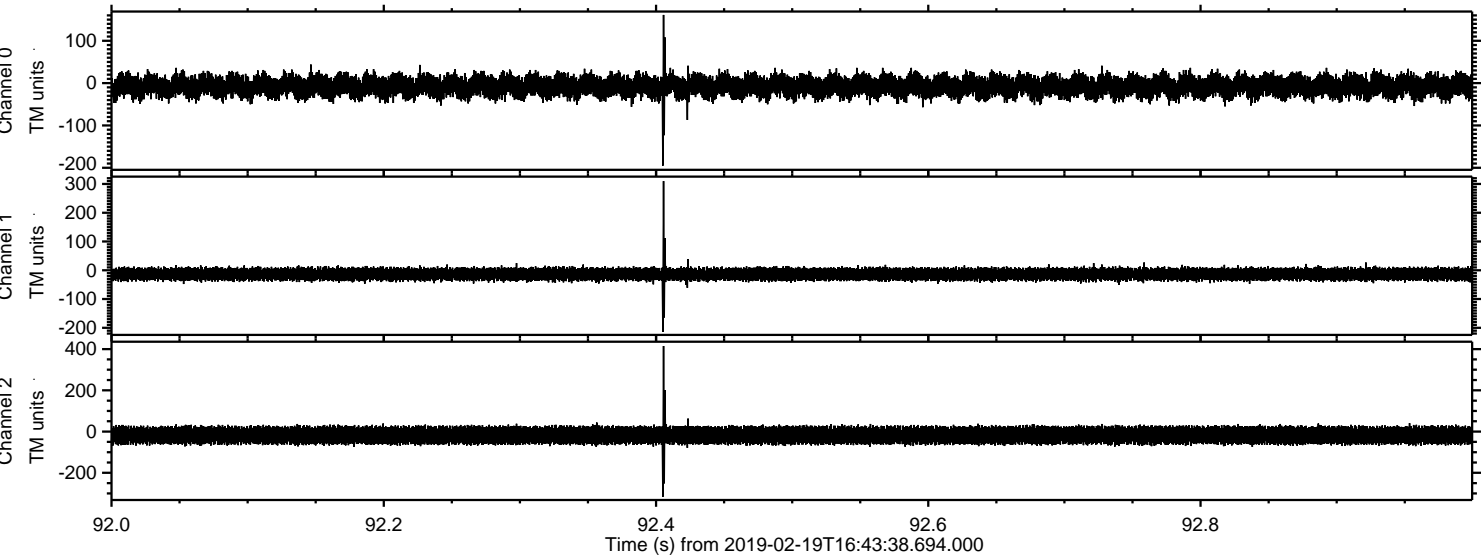

Processed Tue Feb 19 17:51:59 2019 by ELM ver.2012-10-06 from 001__elm20190219_164337__dat00.bin

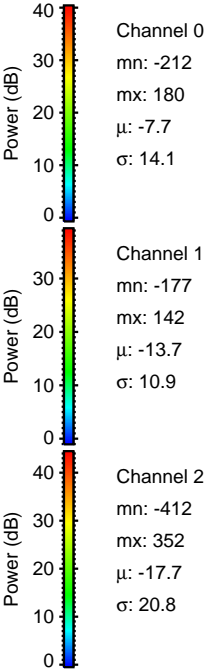
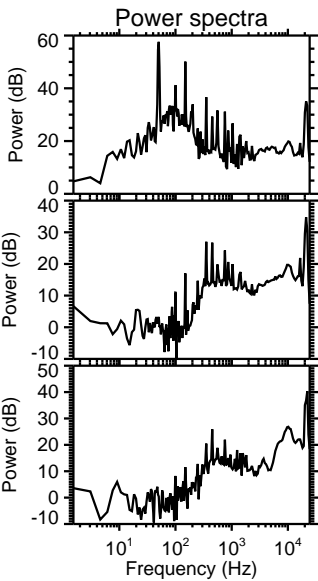
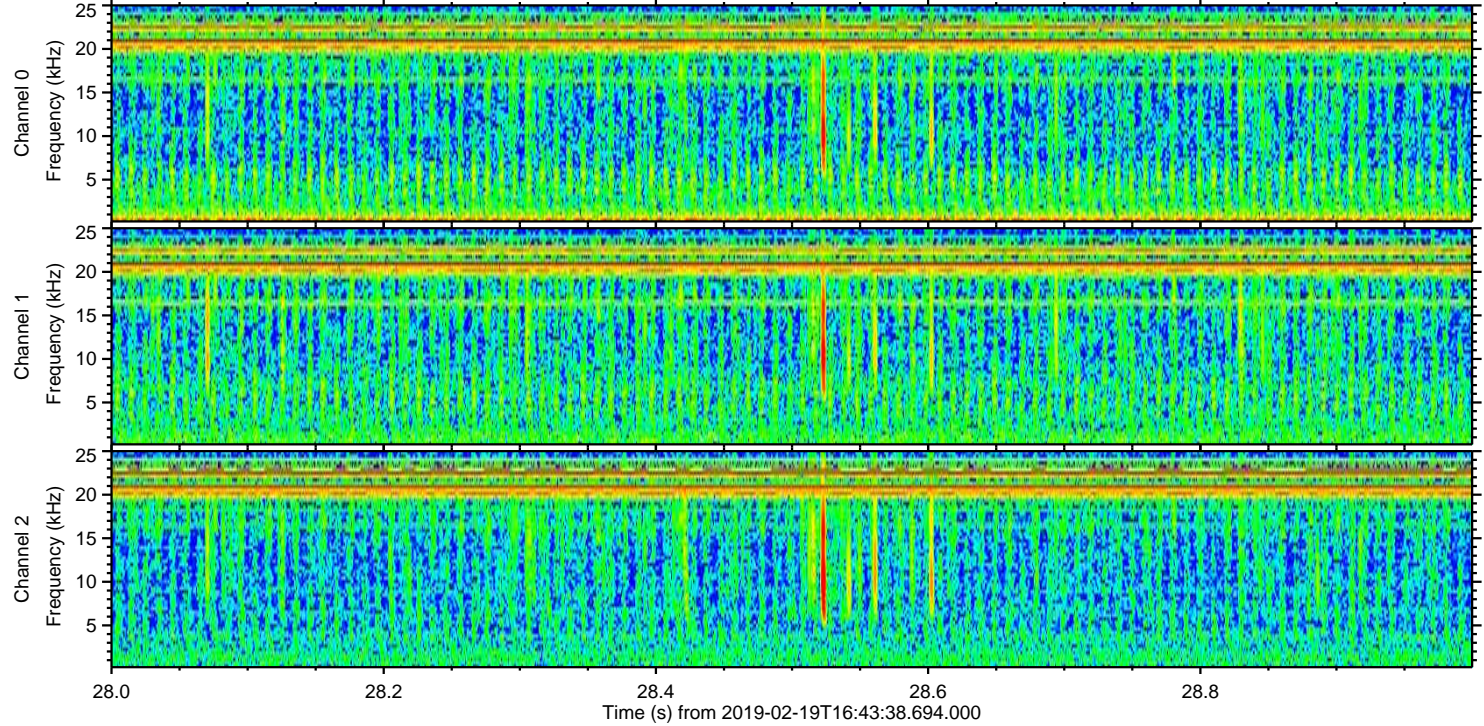
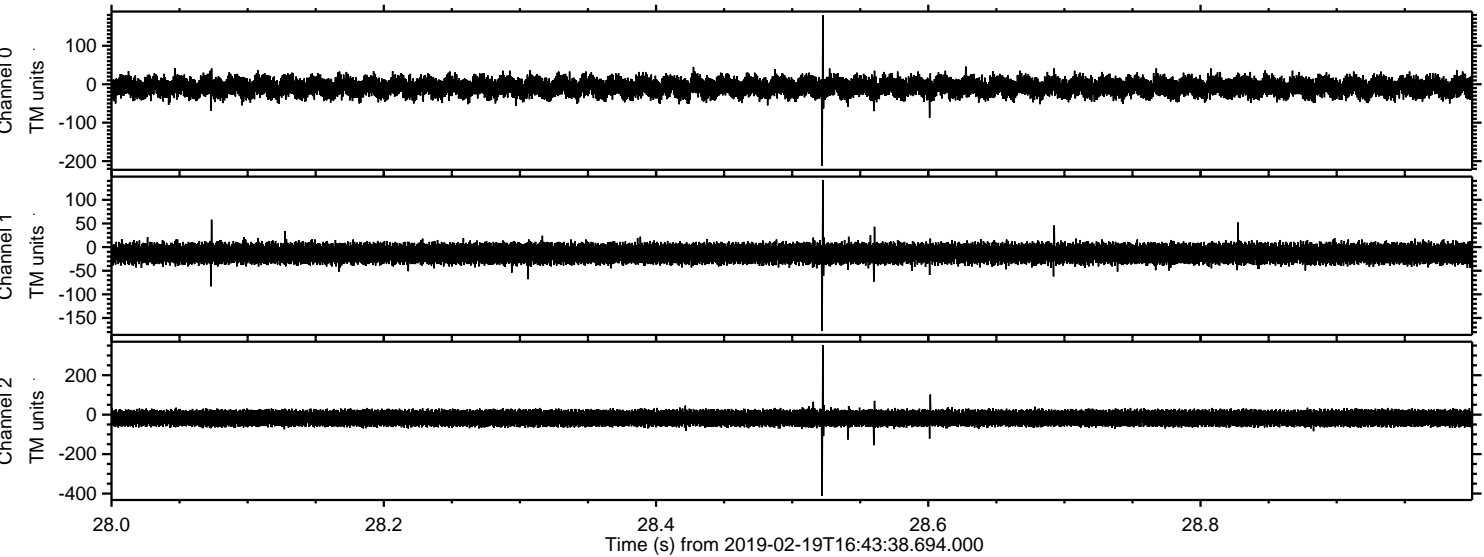

Processed Tue Feb 19 17:51:59 2019 by ELM ver.2012-10-06 from 001__elm20190219_164337__dat00.bin

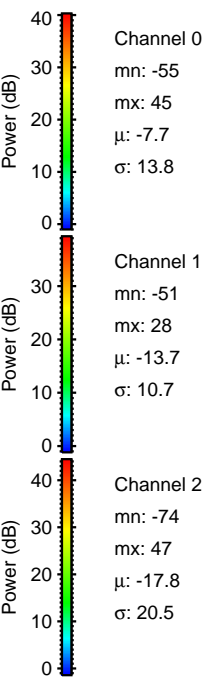
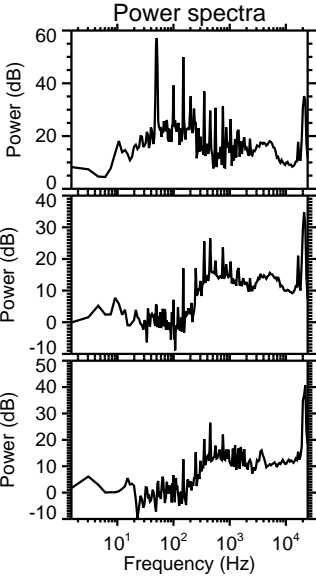
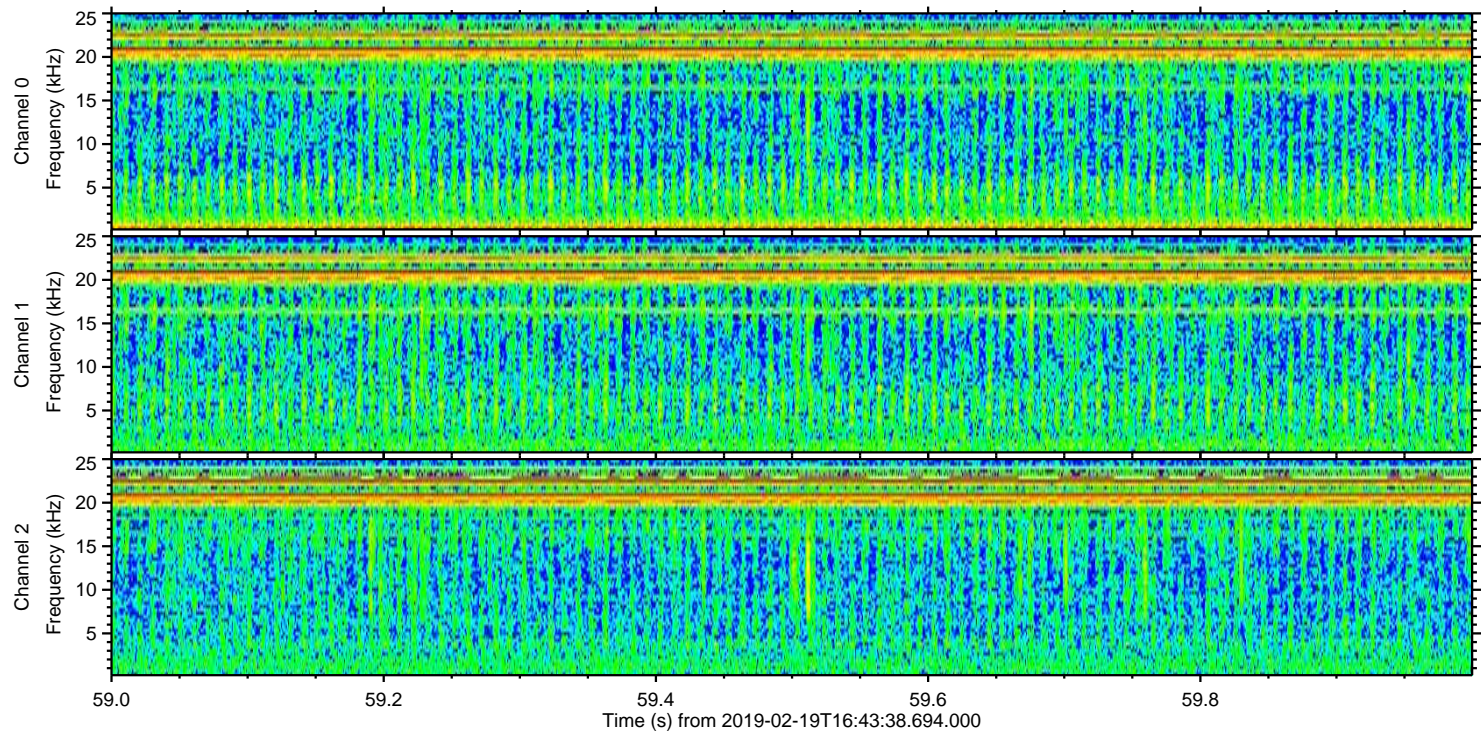
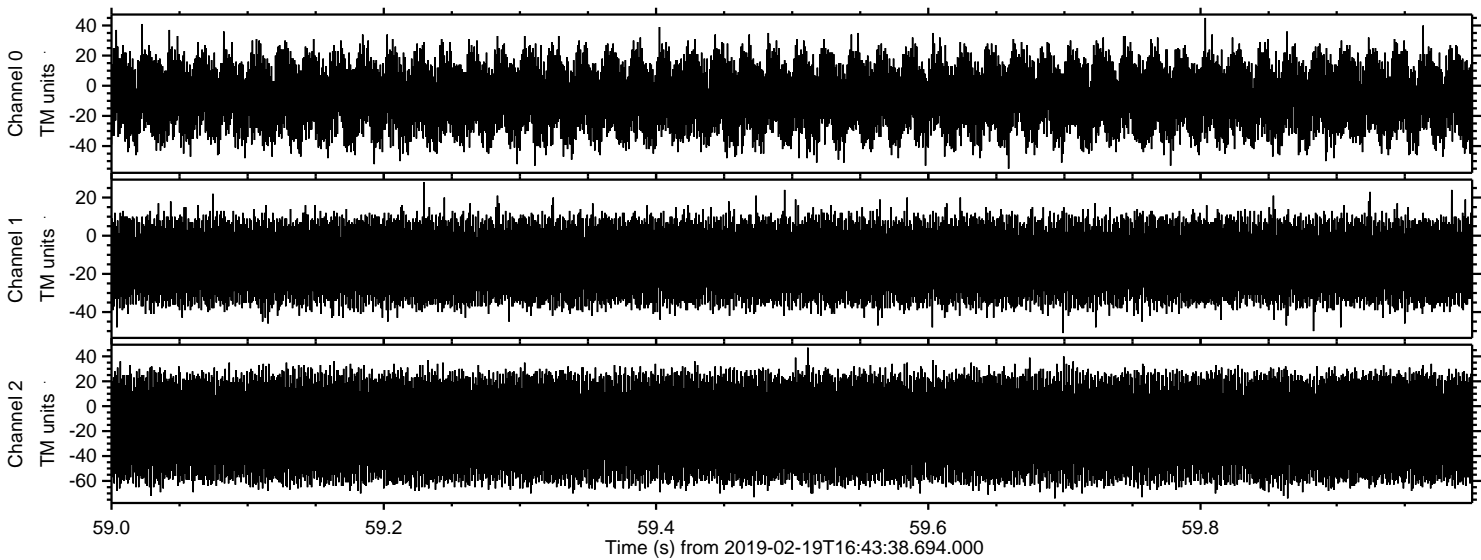

Channel 0
mn: -55
mx: 45
 μ : -7.7
 σ : 13.8

Channel 1
mn: -51
mx: 28
 μ : -13.7
 σ : 10.7

Channel 2
mn: -74
mx: 47
 μ : -17.8
 σ : 20.5