

# ELMAVAN 3D WAVEFORMS (Measured data sampled at 50 kHz) 51000 packets of 144 samples from 2019-02-19T09:43:20.246.999.

Processed Tue Feb 19 10:51:05 2019 by ELM ver.2012-10-06 from 001\_\_elm20190219\_094319\_\_dat00.bin

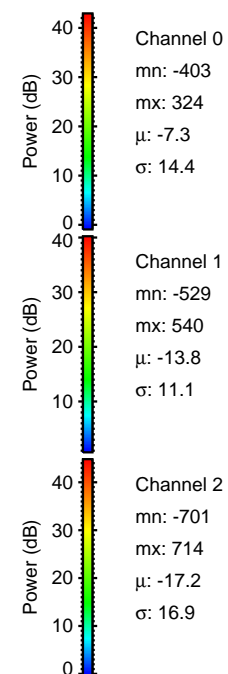

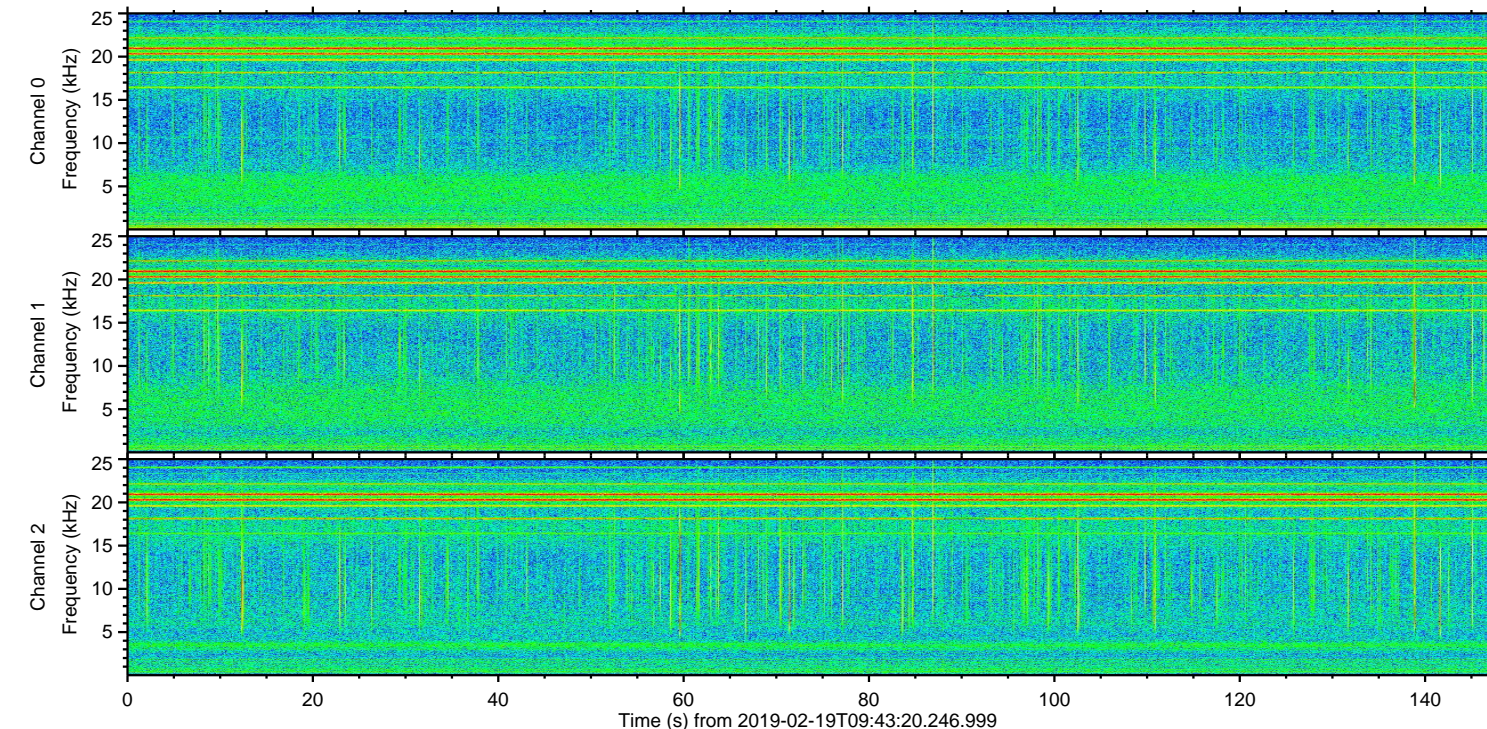
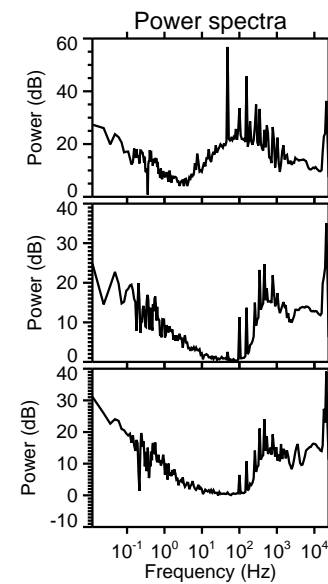
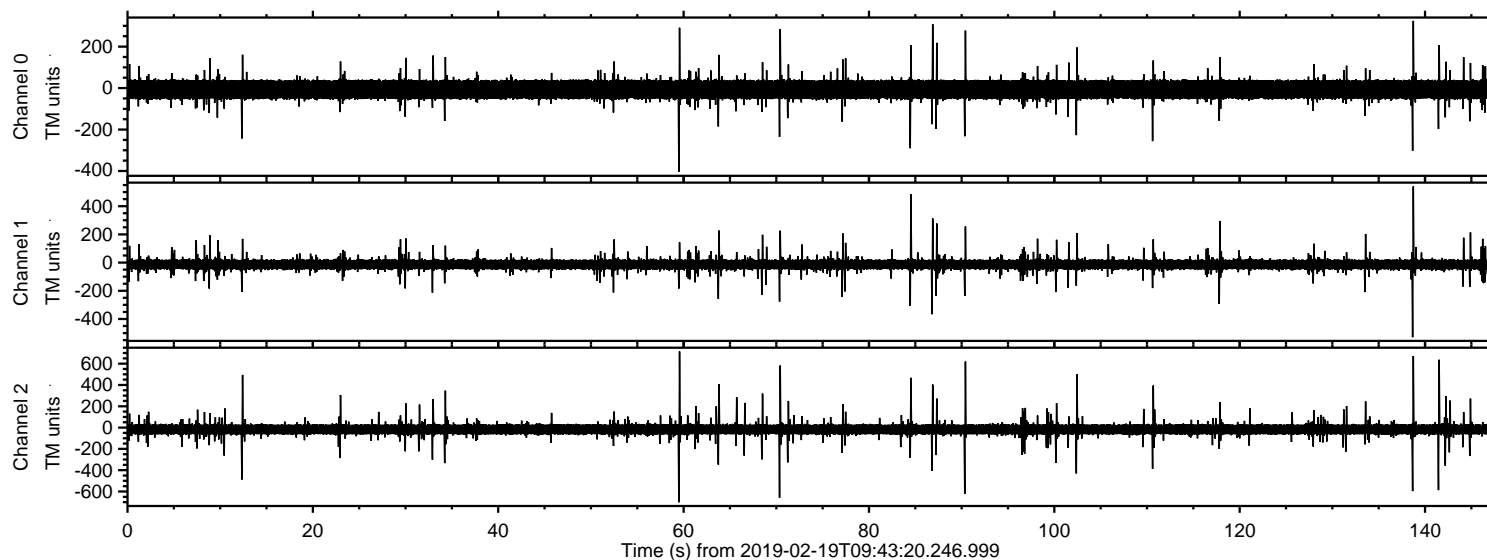

Processed Tue Feb 19 10:51:11 2019 by ELM ver.2012-10-06 from 001\_\_elm20190219\_094319\_\_dat00.bin

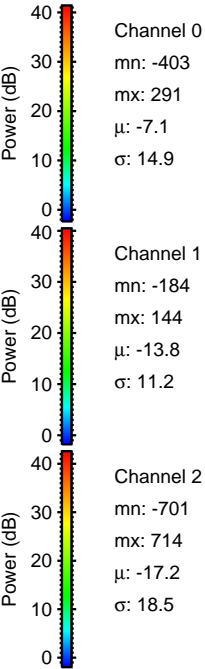
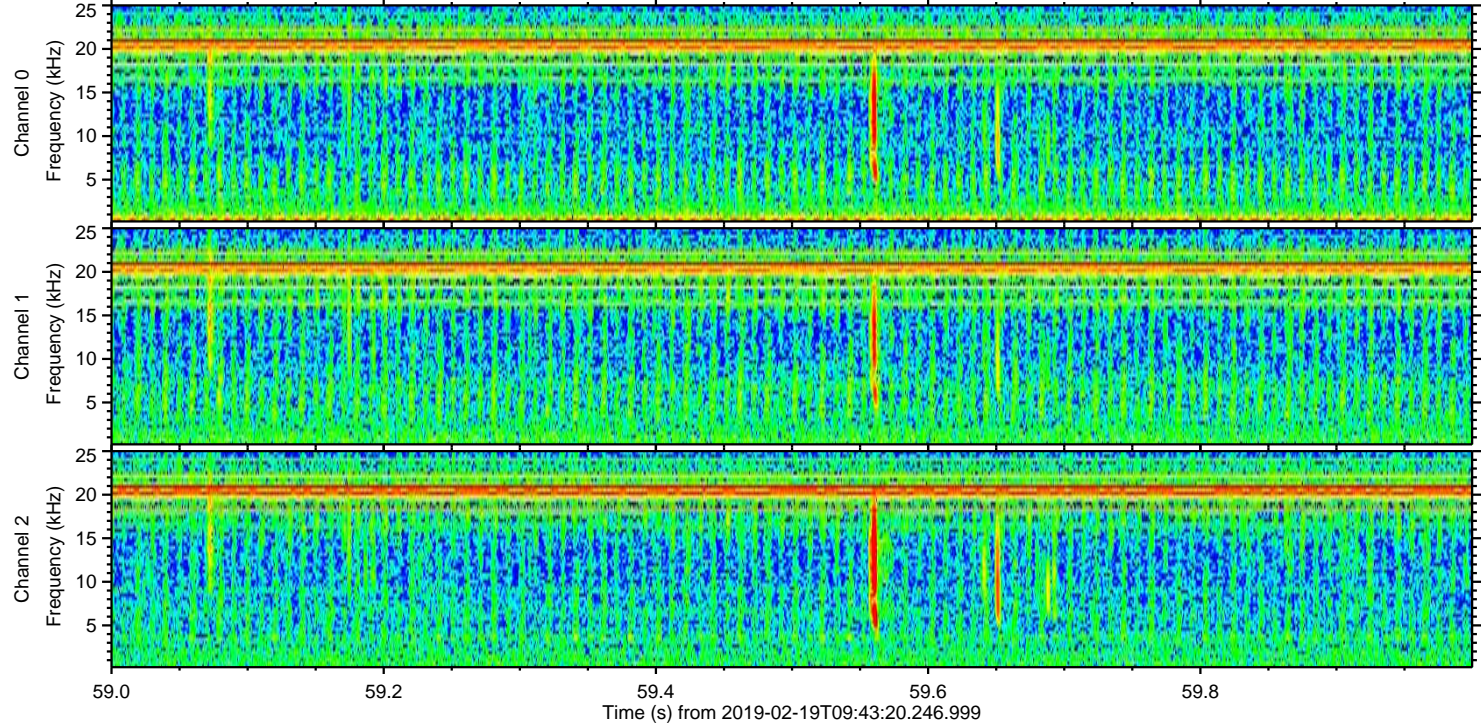
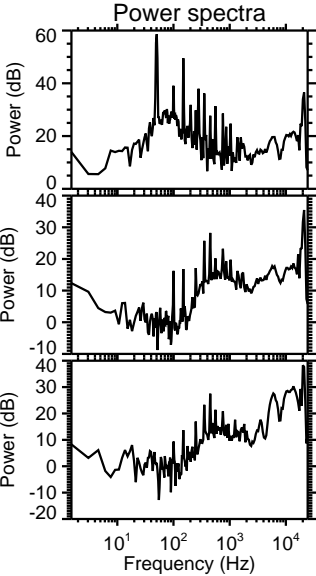
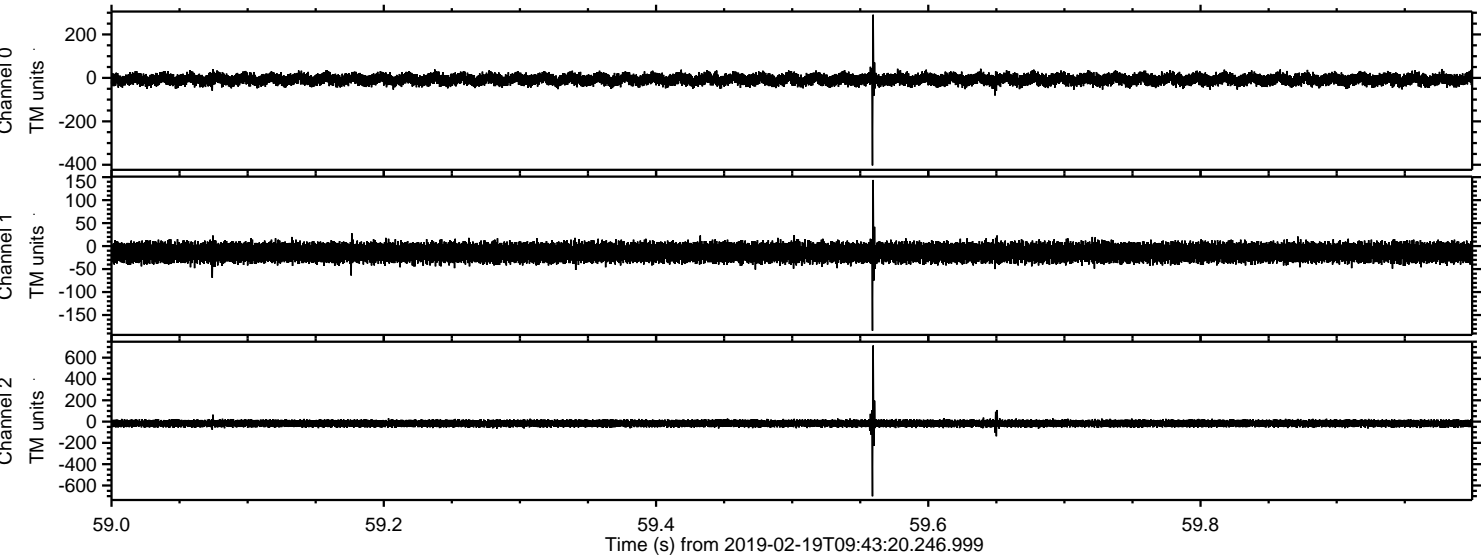



ELMAVAN 3D WAVEFORMS (Measured data sampled at 50 kHz) 51000 packets of 144 samples from 2019-02-19T09:43:20.246.999. Part 139/147

Processed Tue Feb 19 10:51:11 2019 by ELM ver.2012-10-06 from 001\_\_elm20190219\_094319\_\_dat00.bin

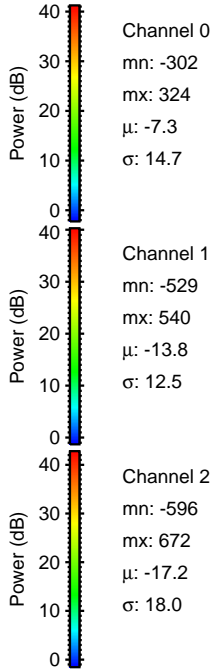
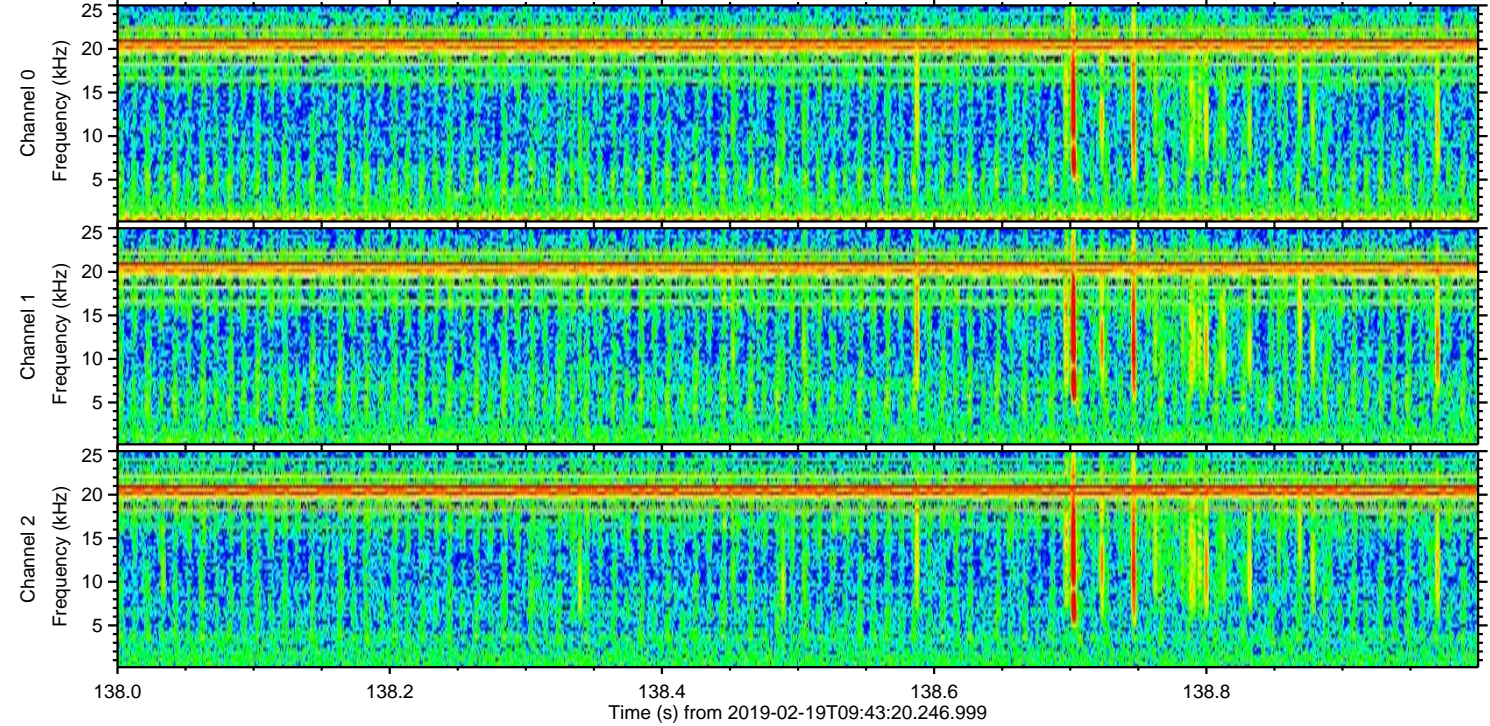
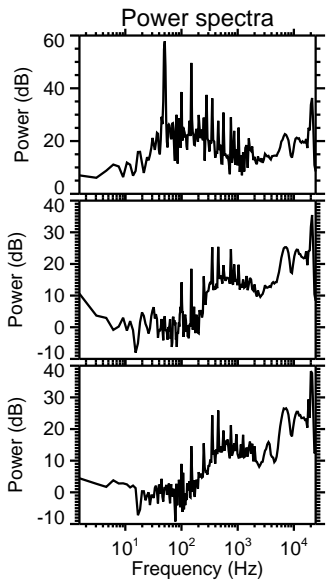
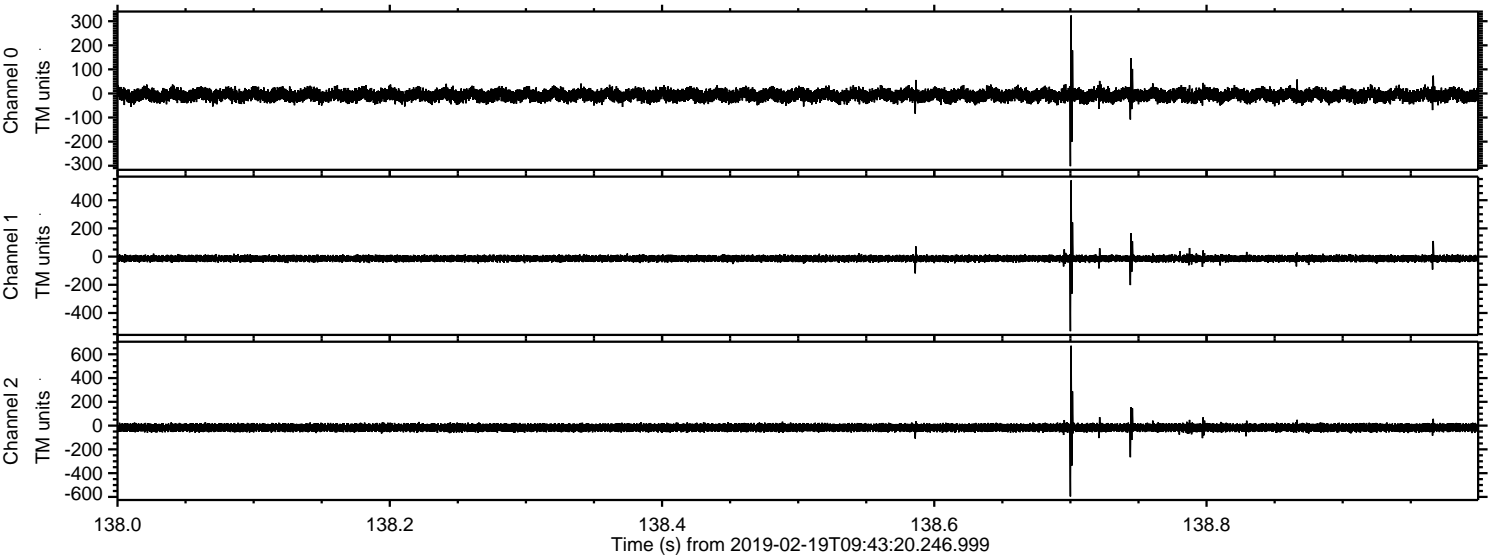



Processed Tue Feb 19 10:51:12 2019 by ELM ver.2012-10-06 from 001\_\_elm20190219\_094319\_\_dat00.bin

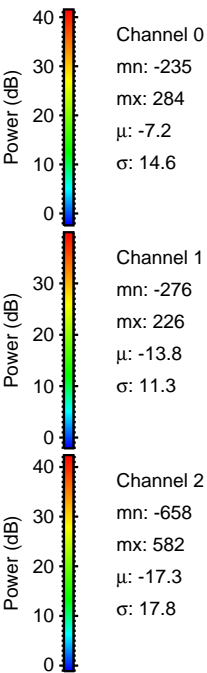
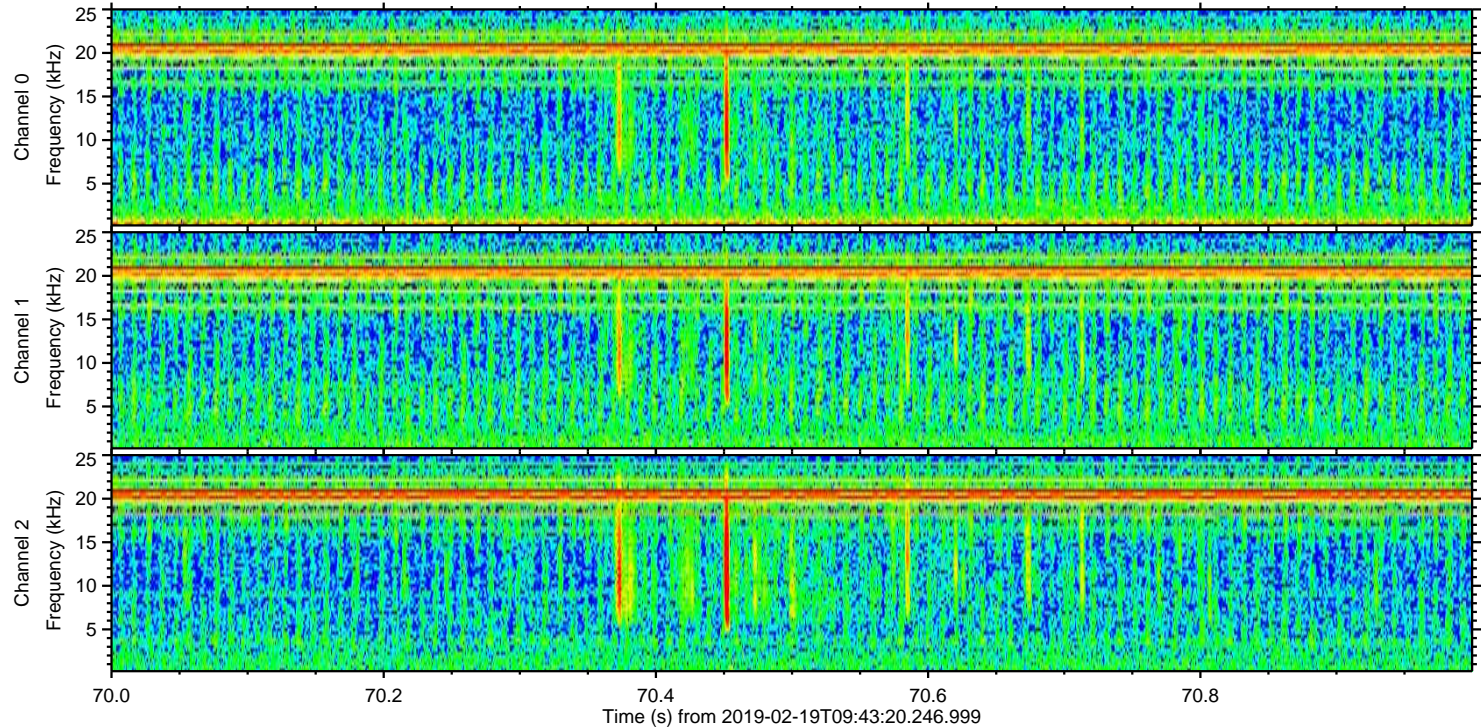
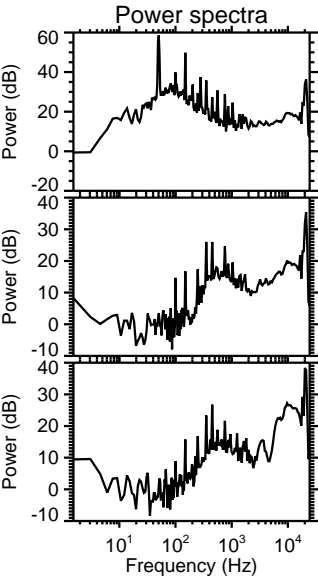
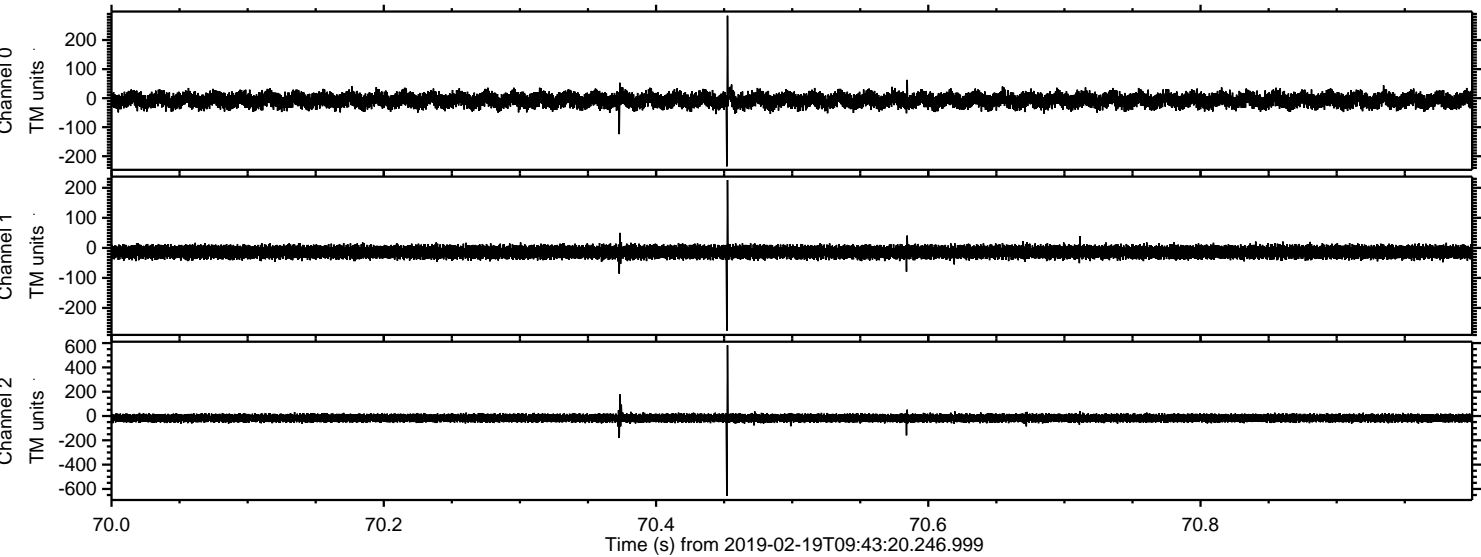



ELMAVAN 3D WAVEFORMS (Measured data sampled at 50 kHz) 51000 packets of 144 samples from 2019-02-19T09:43:20.246.999. Part 142/147

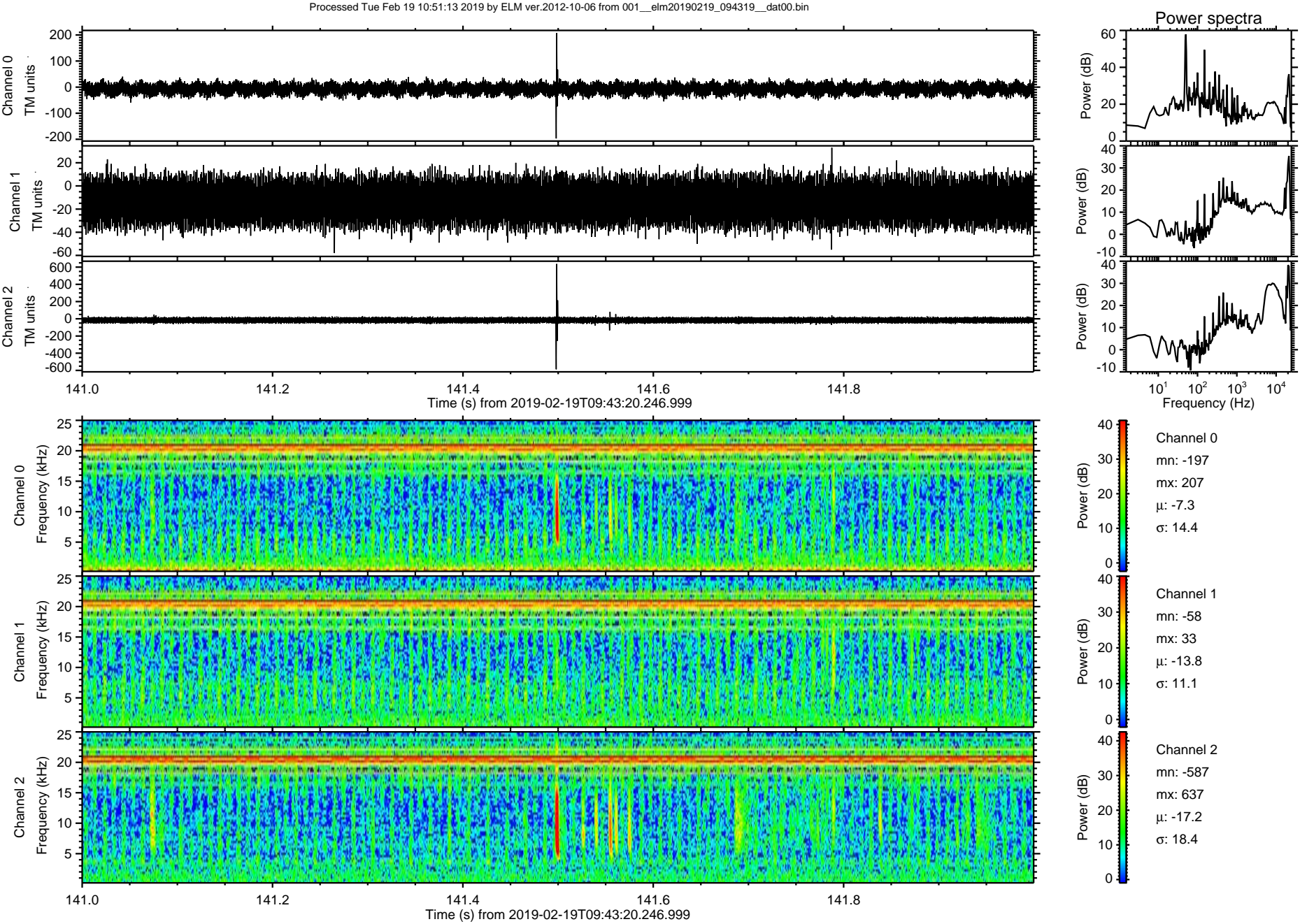



Processed Tue Feb 19 10:51:13 2019 by ELM ver.2012-10-06 from 001\_\_elm20190219\_094319\_\_dat00.bin

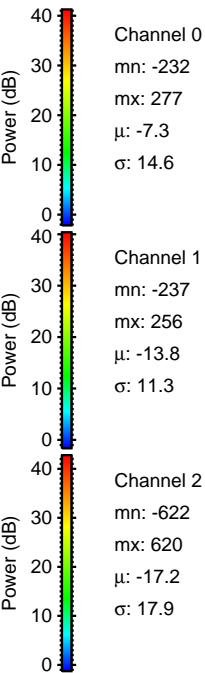
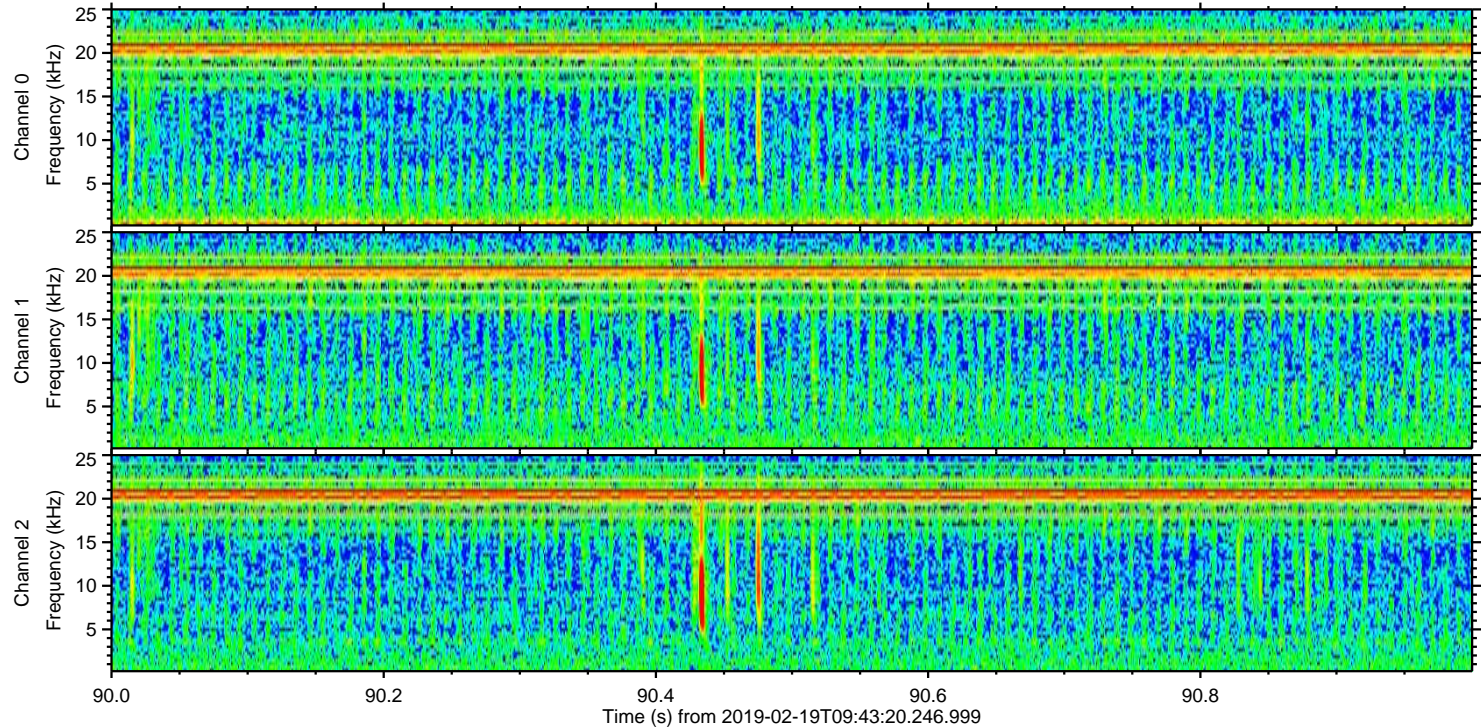
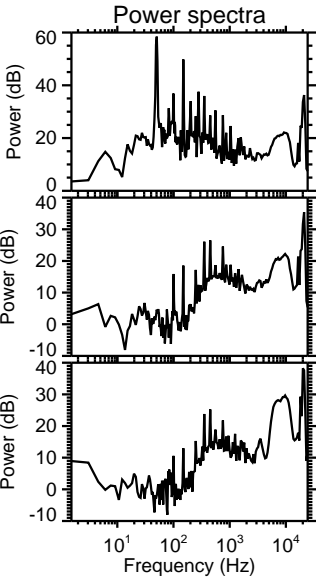
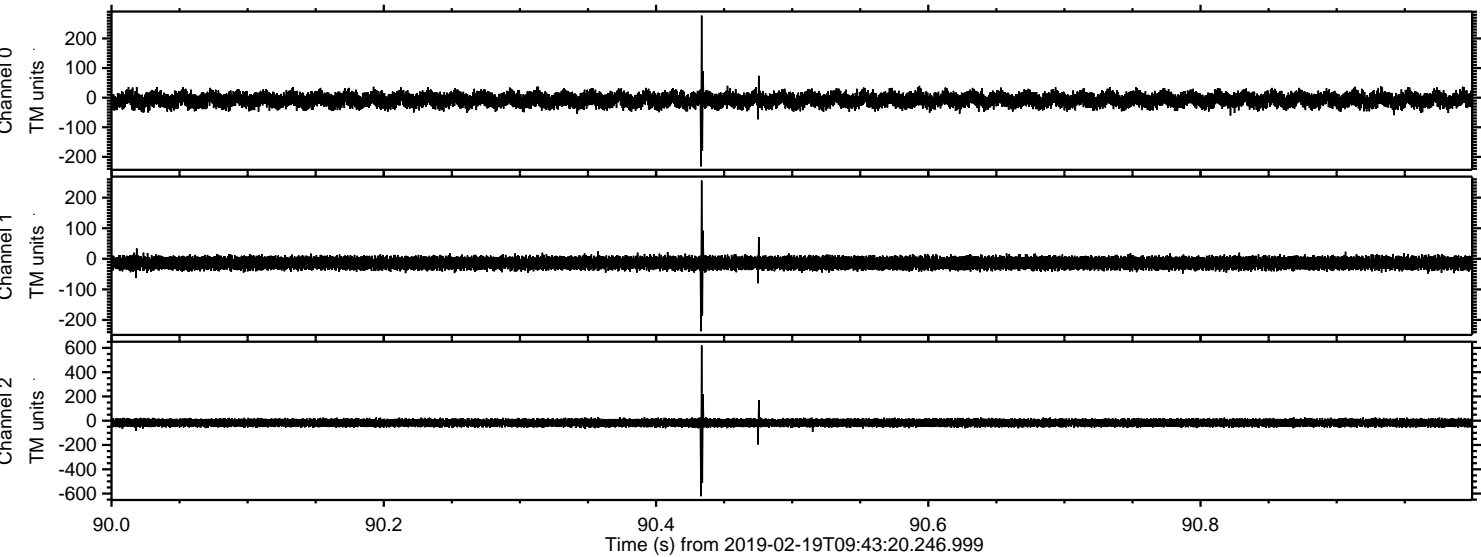



ELMAVAN 3D WAVEFORMS (Measured data sampled at 50 kHz) 51000 packets of 144 samples from 2019-02-19T09:43:20.246.999. Part 103/147

Processed Tue Feb 19 10:51:14 2019 by ELM ver.2012-10-06 from 001\_\_elm20190219\_094319\_\_dat00.bin

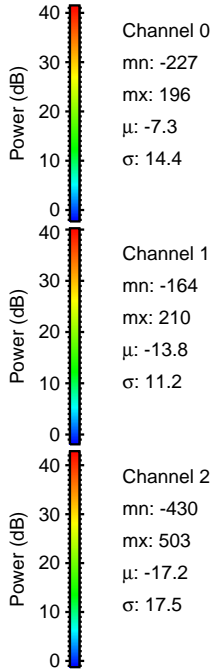
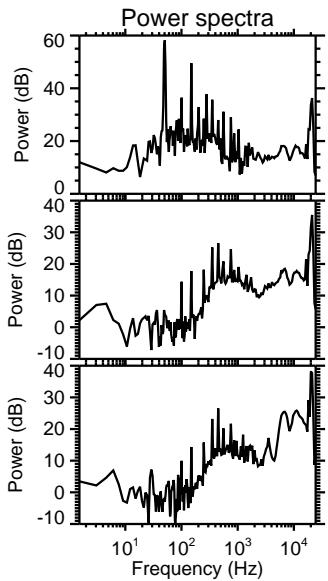
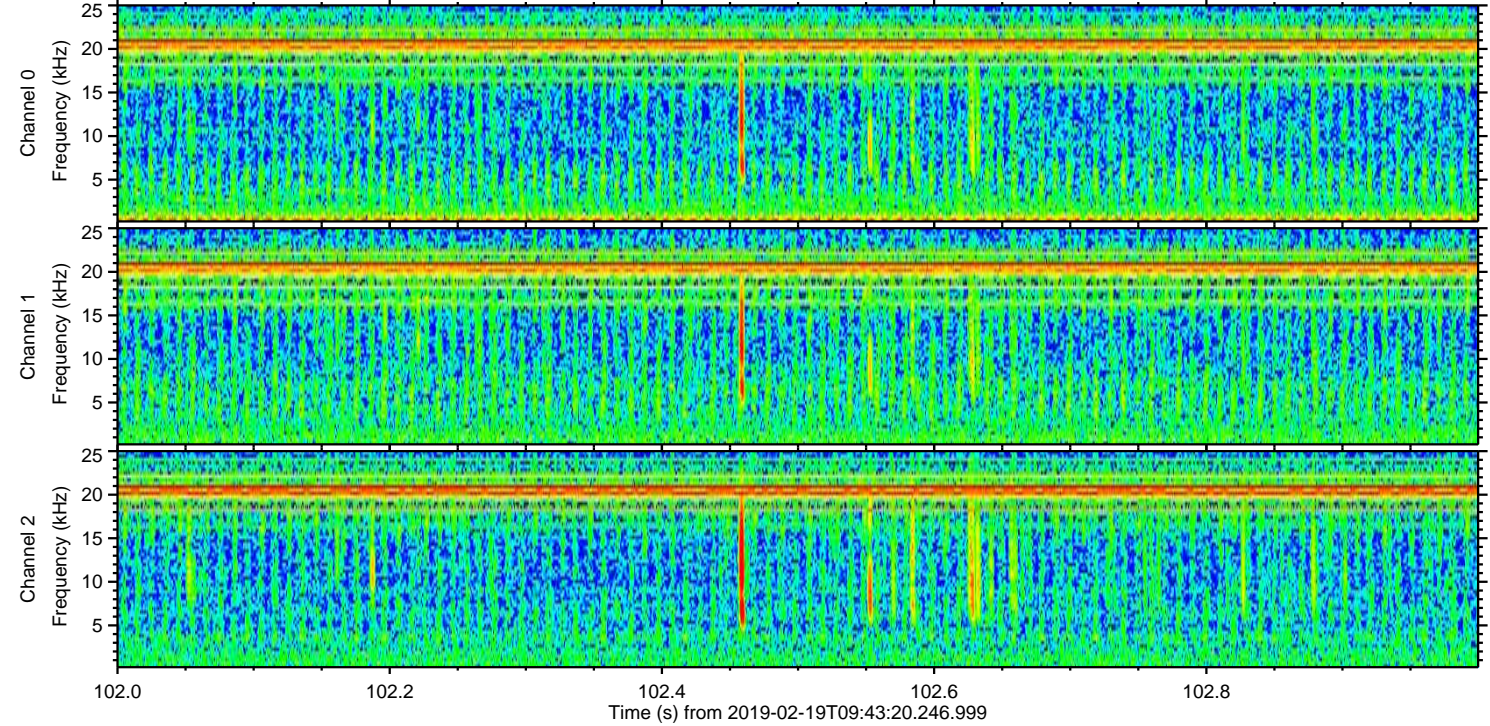
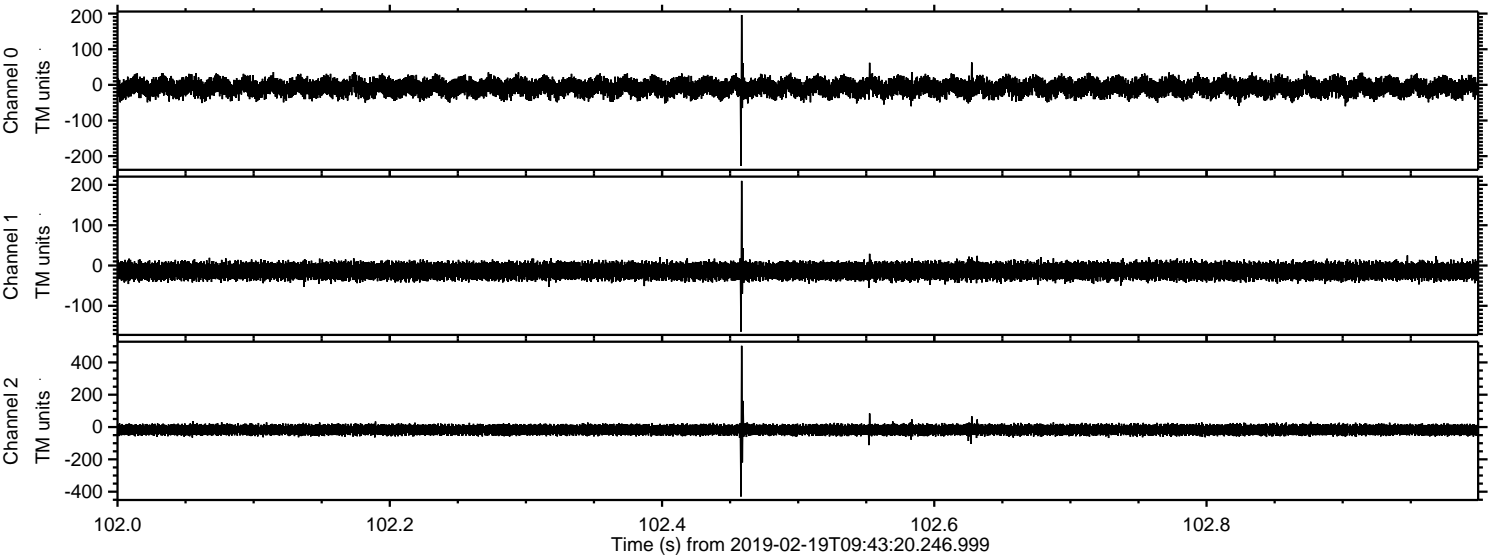



ELMAVAN 3D WAVEFORMS (Measured data sampled at 50 kHz) 51000 packets of 144 samples from 2019-02-19T09:43:20.246.999. Part 13/147

Processed Tue Feb 19 10:51:14 2019 by ELM ver.2012-10-06 from 001\_\_elm20190219\_094319\_\_dat00.bin

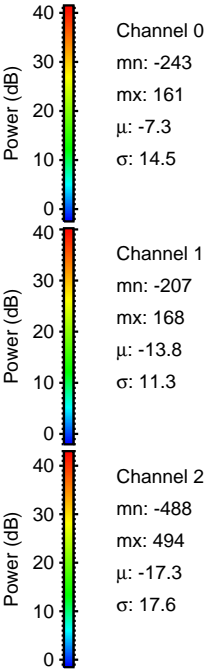
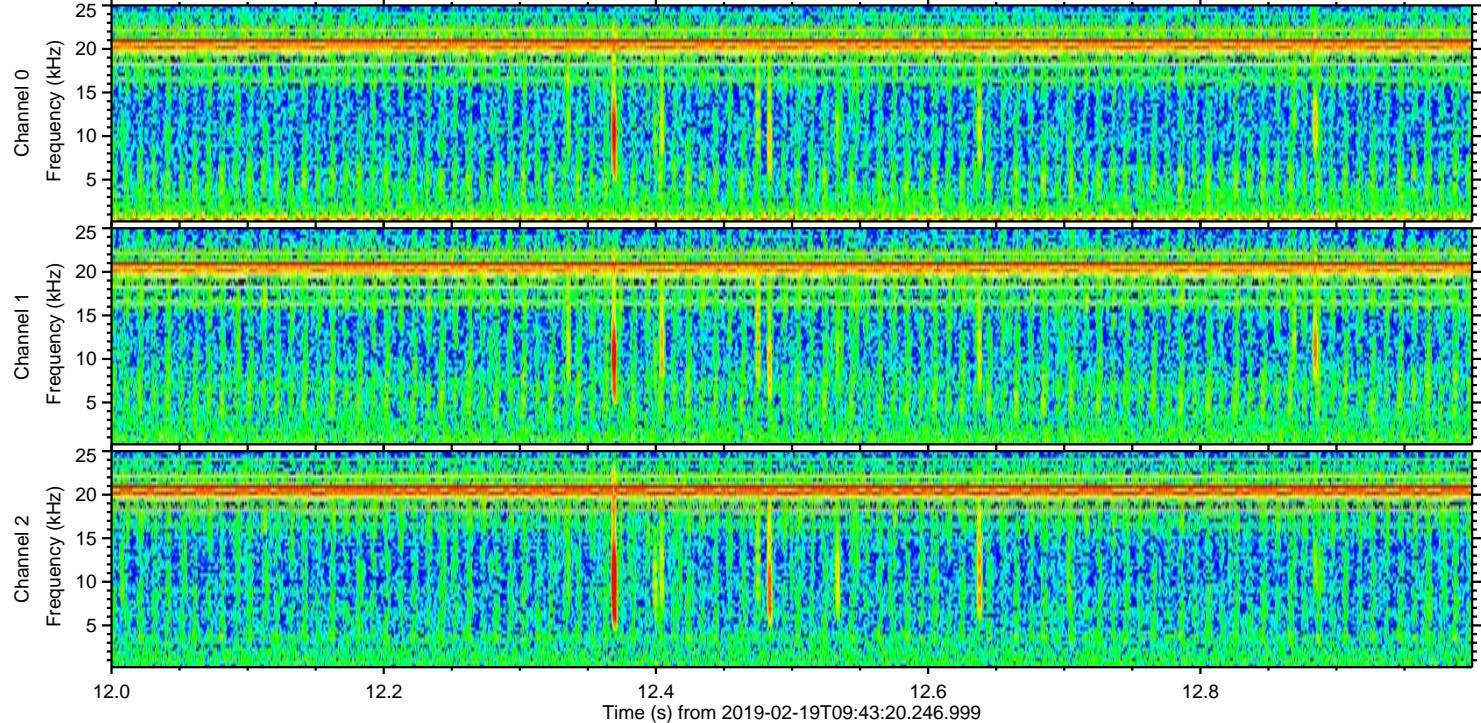
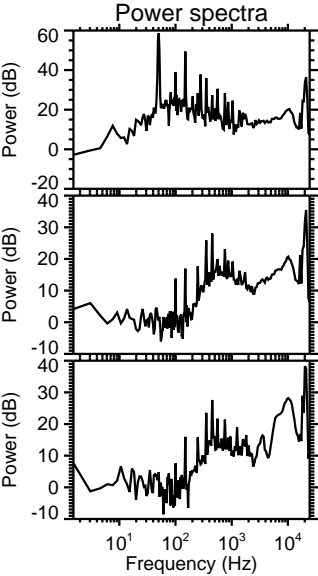
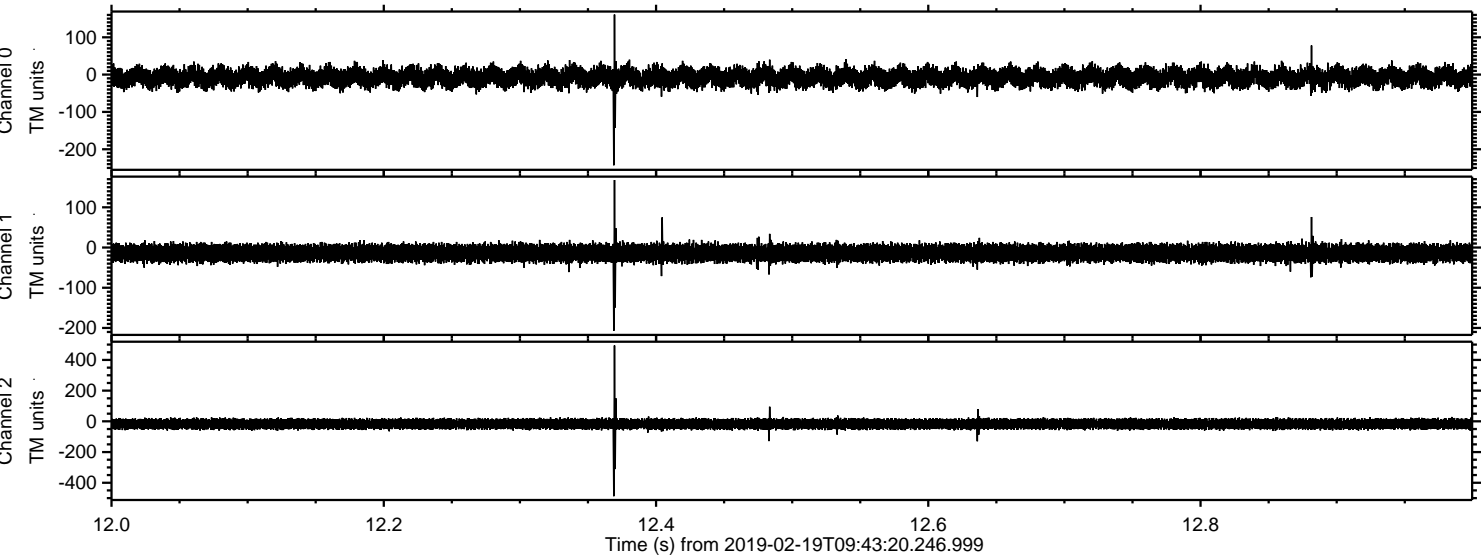



Processed Tue Feb 19 10:51:15 2019 by ELM ver.2012-10-06 from 001\_\_elm20190219\_094319\_\_dat00.bin

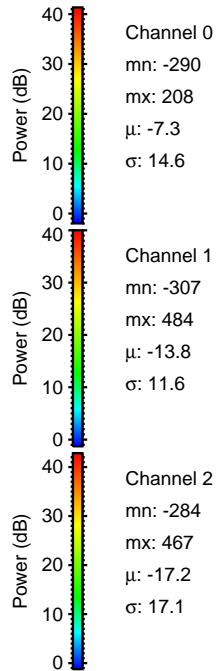
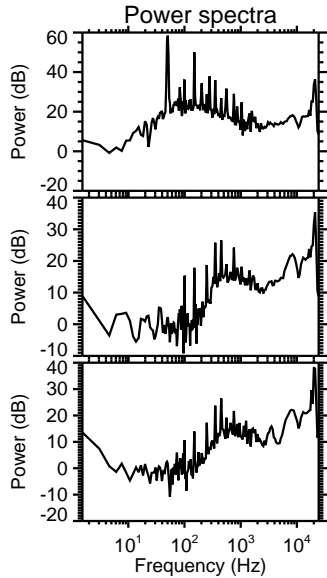
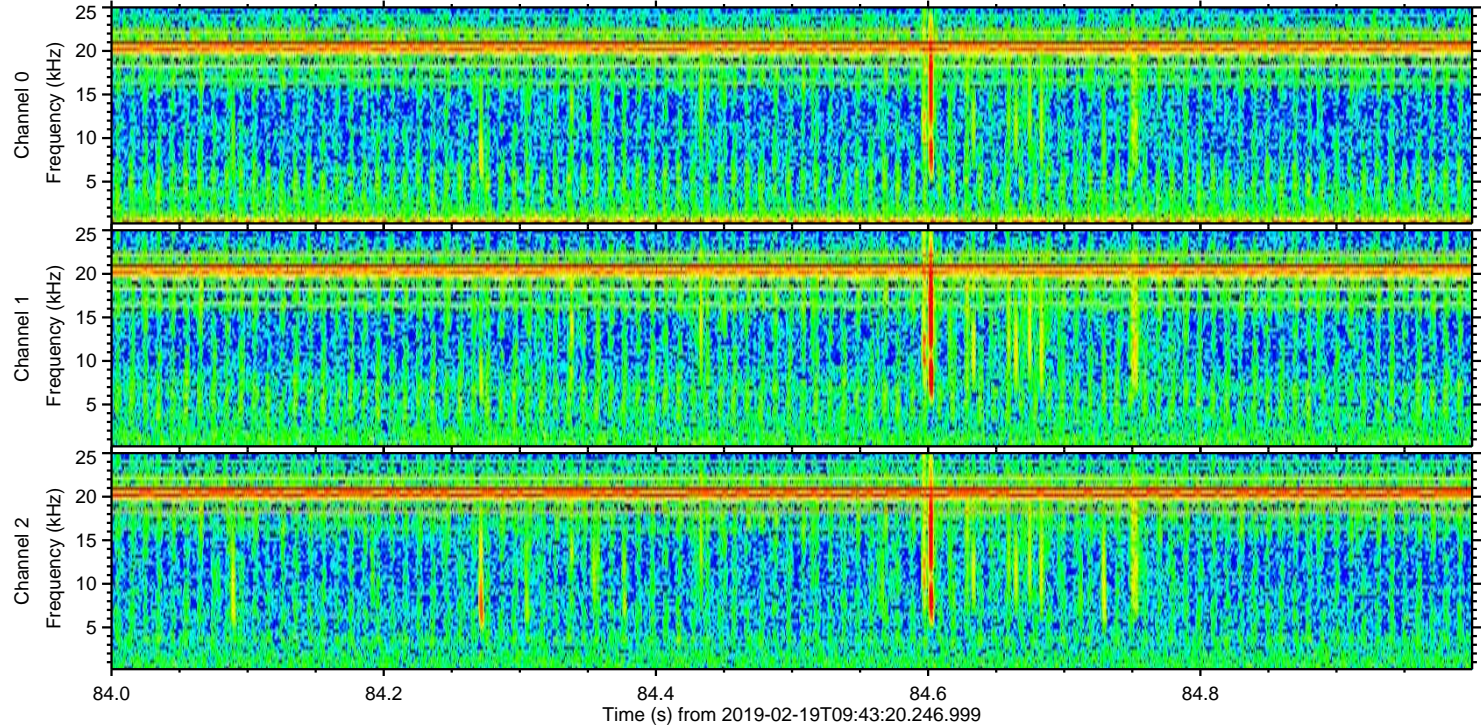
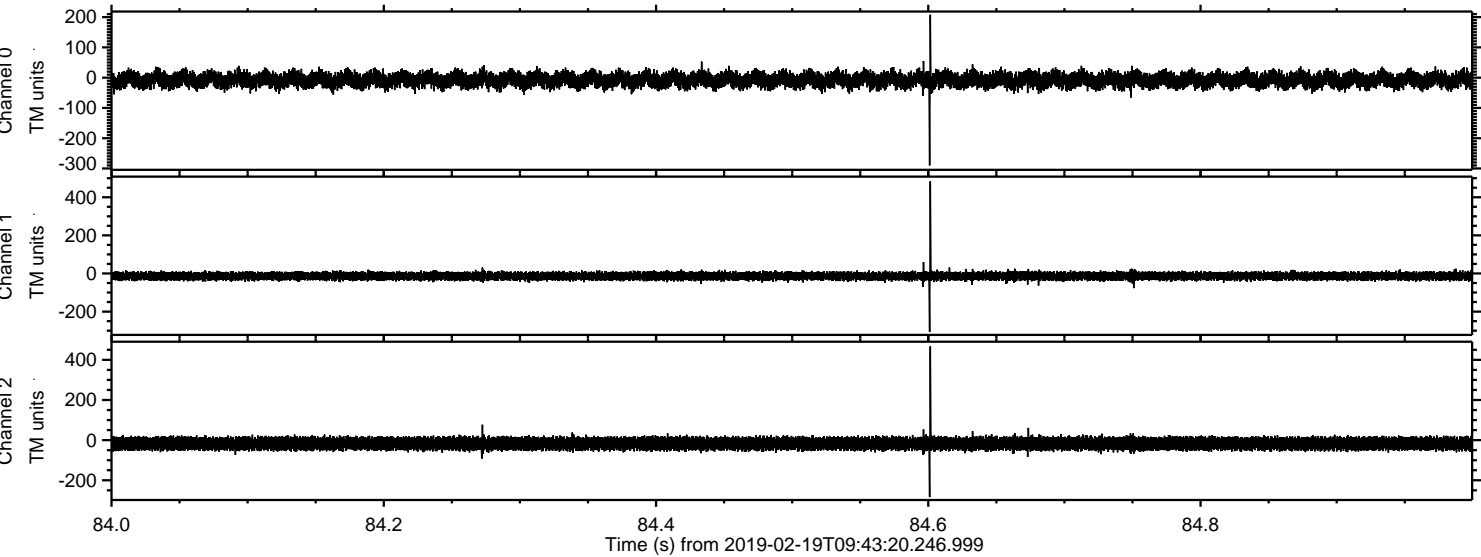



Processed Tue Feb 19 10:51:16 2019 by ELM ver.2012-10-06 from 001\_\_elm20190219\_094319\_\_dat00.bin

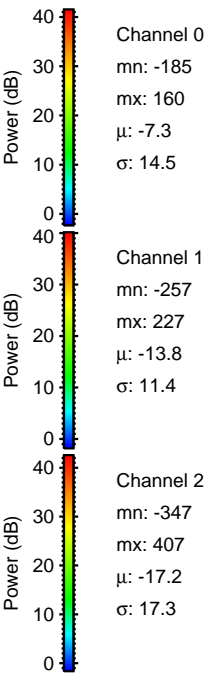
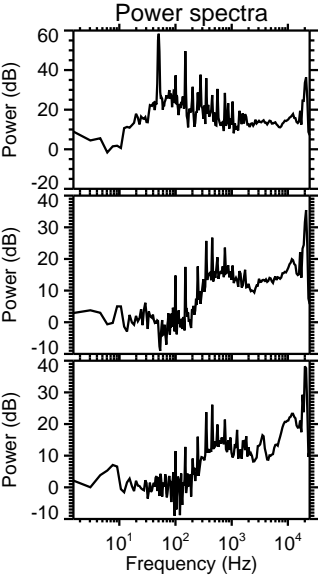
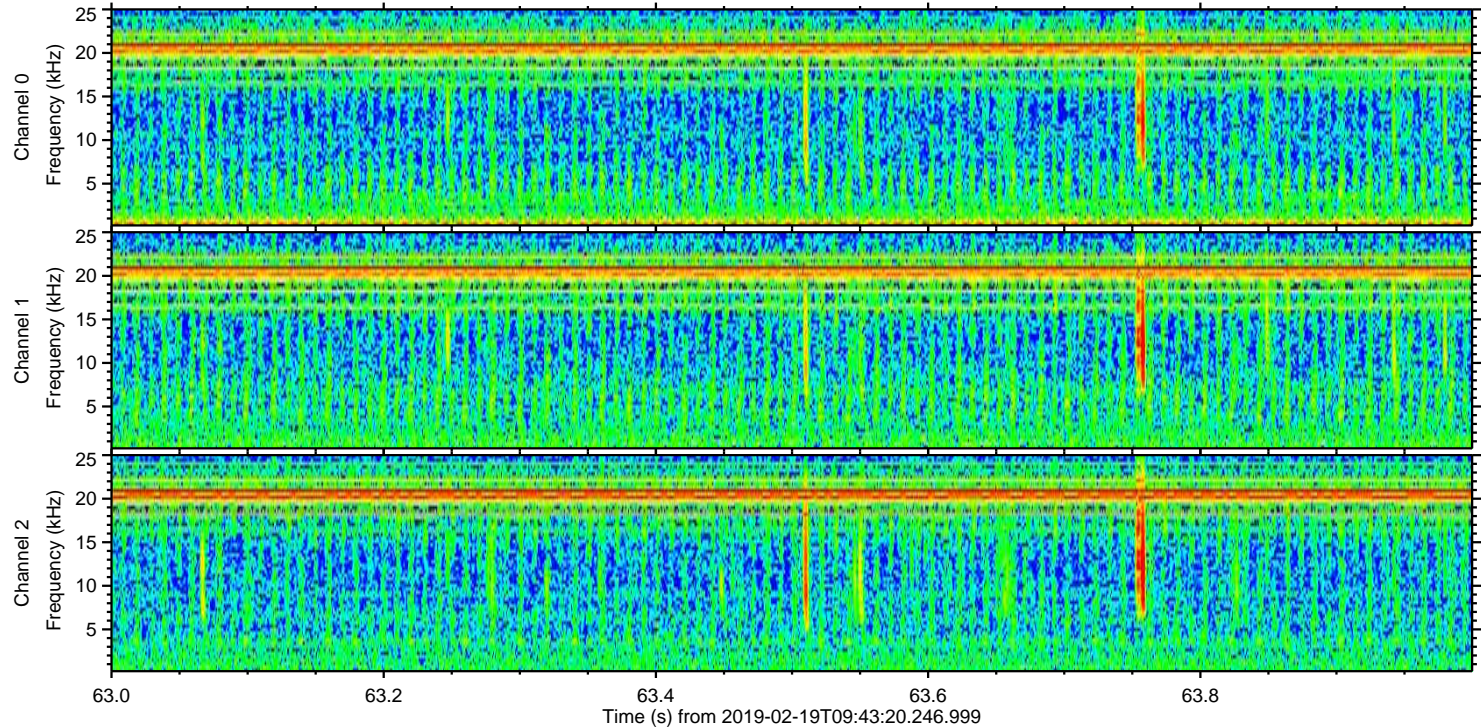
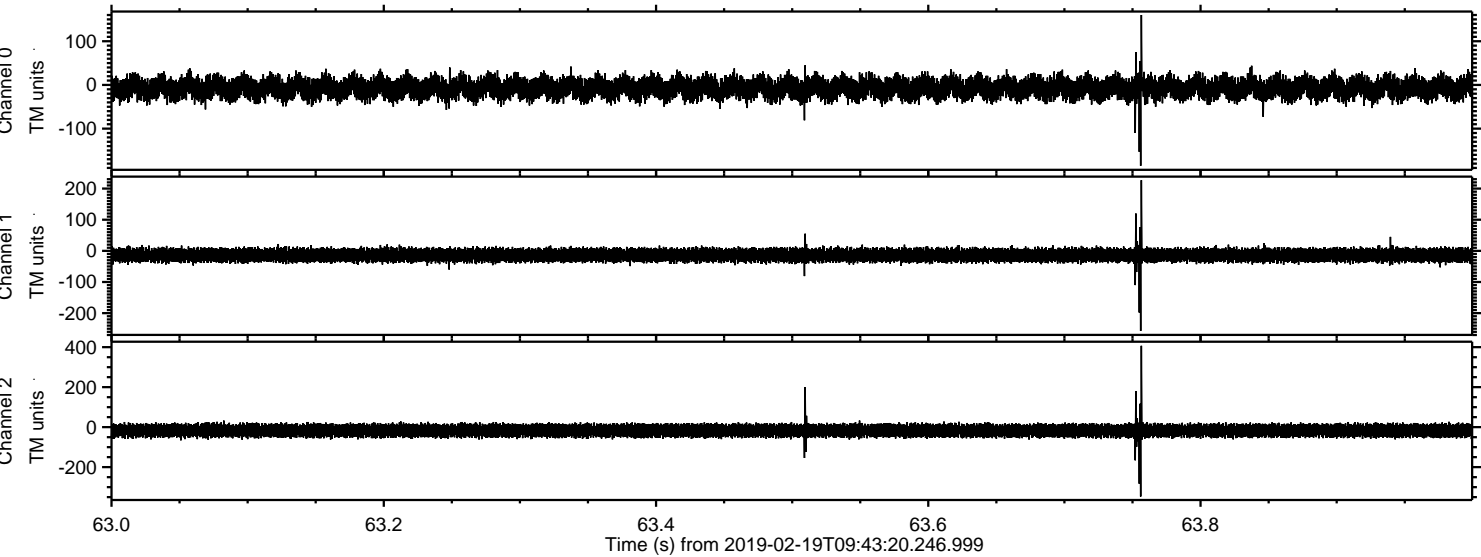



Processed Tue Feb 19 10:51:16 2019 by ELM ver.2012-10-06 from 001\_\_elm20190219\_094319\_\_dat00.bin

