

# ELMAVAN 3D WAVEFORMS (Measured data sampled at 50 kHz) 51000 packets of 144 samples from 2019-02-18T19:32:42.723.999.

Processed Mon Feb 18 20:40:41 2019 by ELM ver.2012-10-06 from 001\_\_elm20190218\_193241\_\_dat00.bin

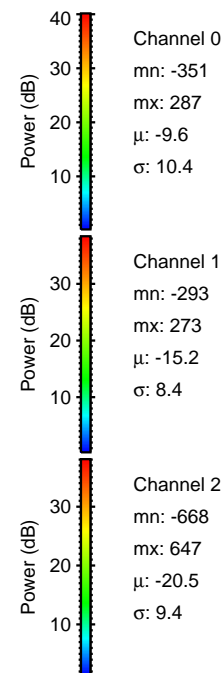

Processed Mon Feb 18 20:40:47 2019 by ELM ver.2012-10-06 from 001\_\_elm20190218\_193241\_\_dat00.bin

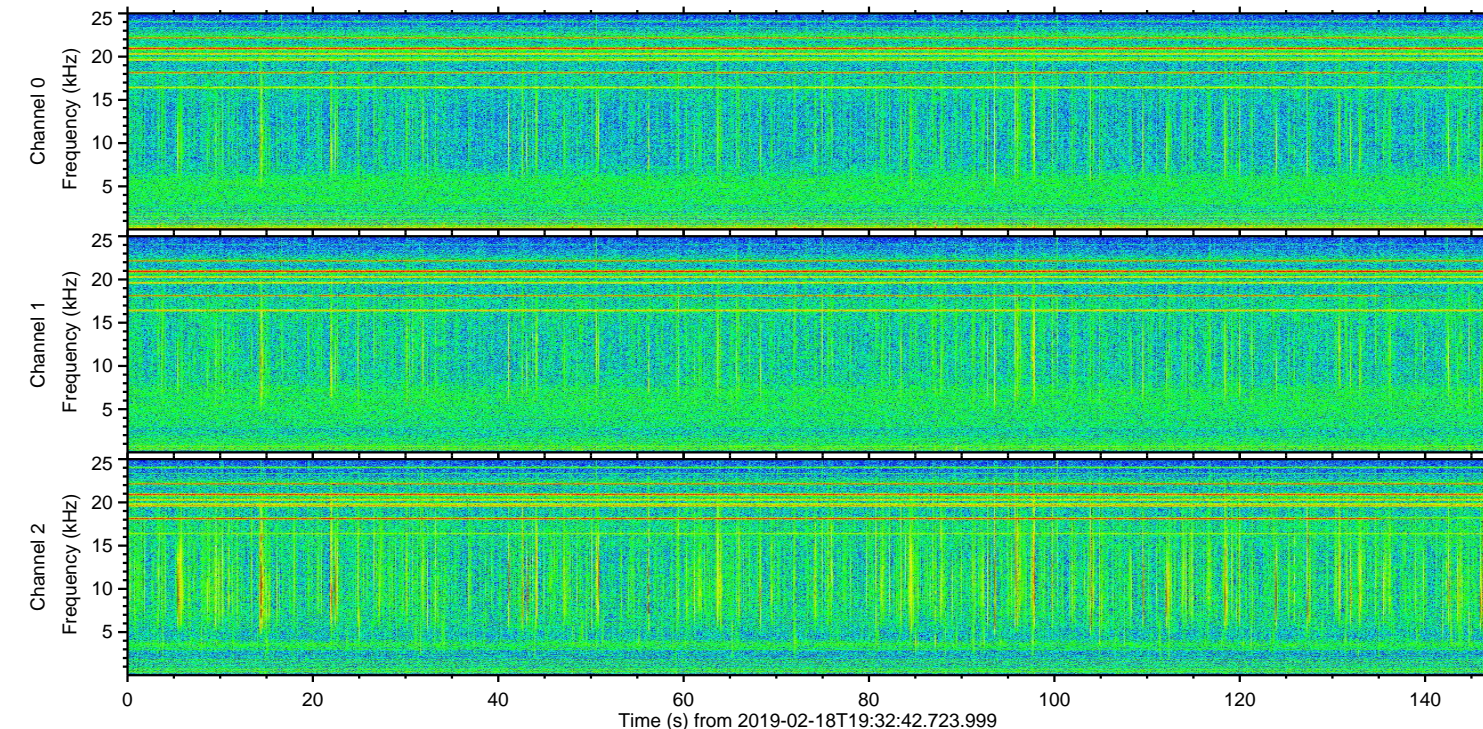
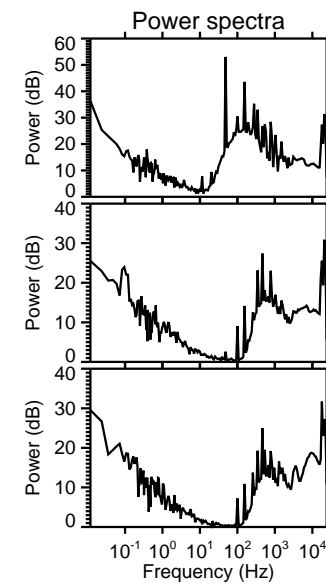
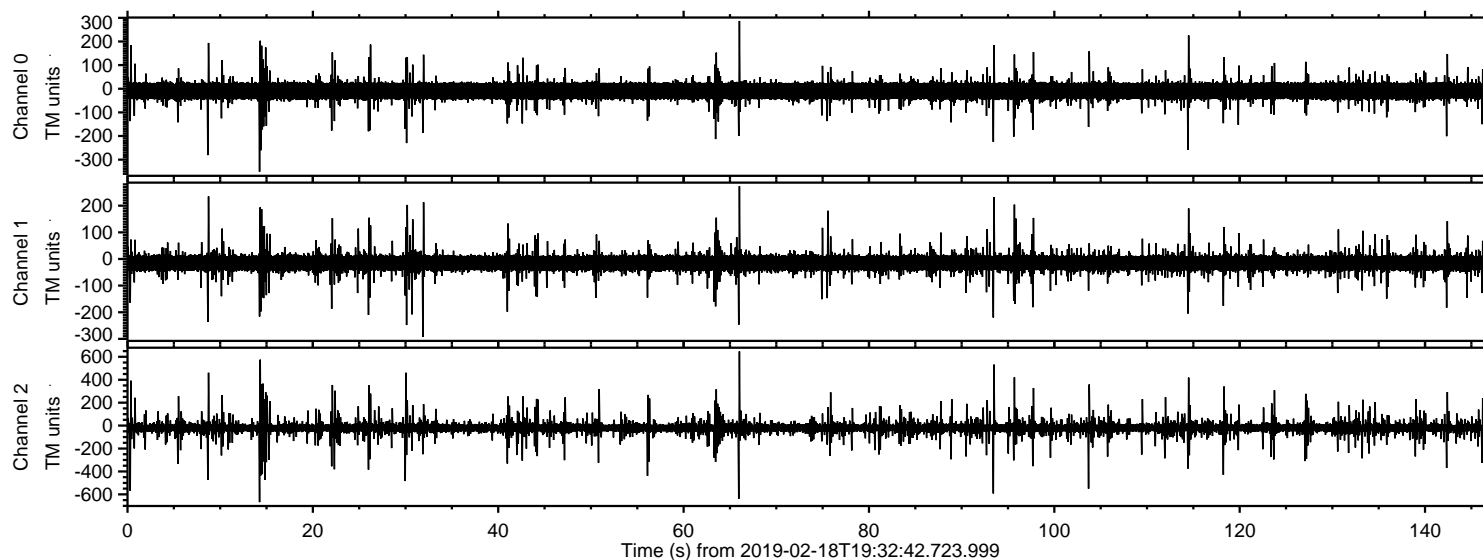
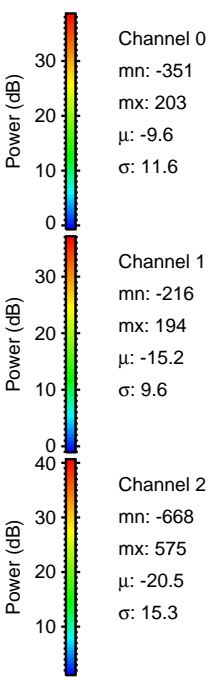
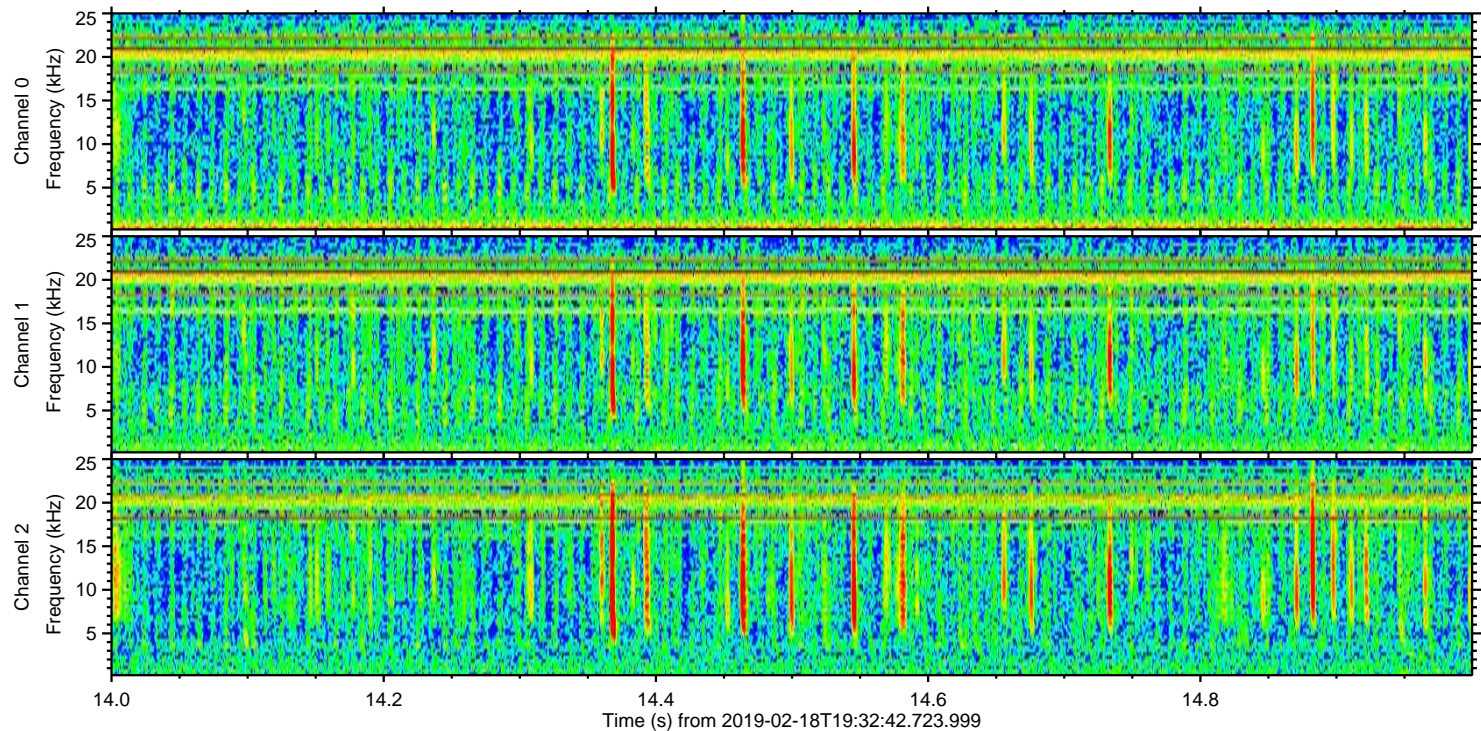
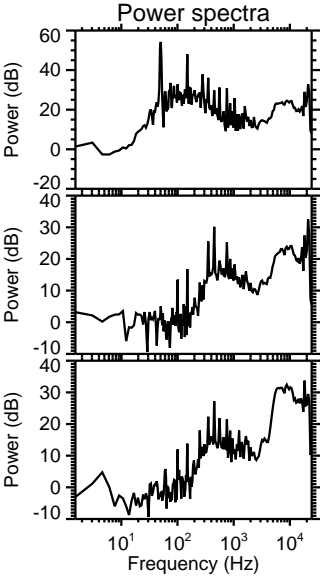
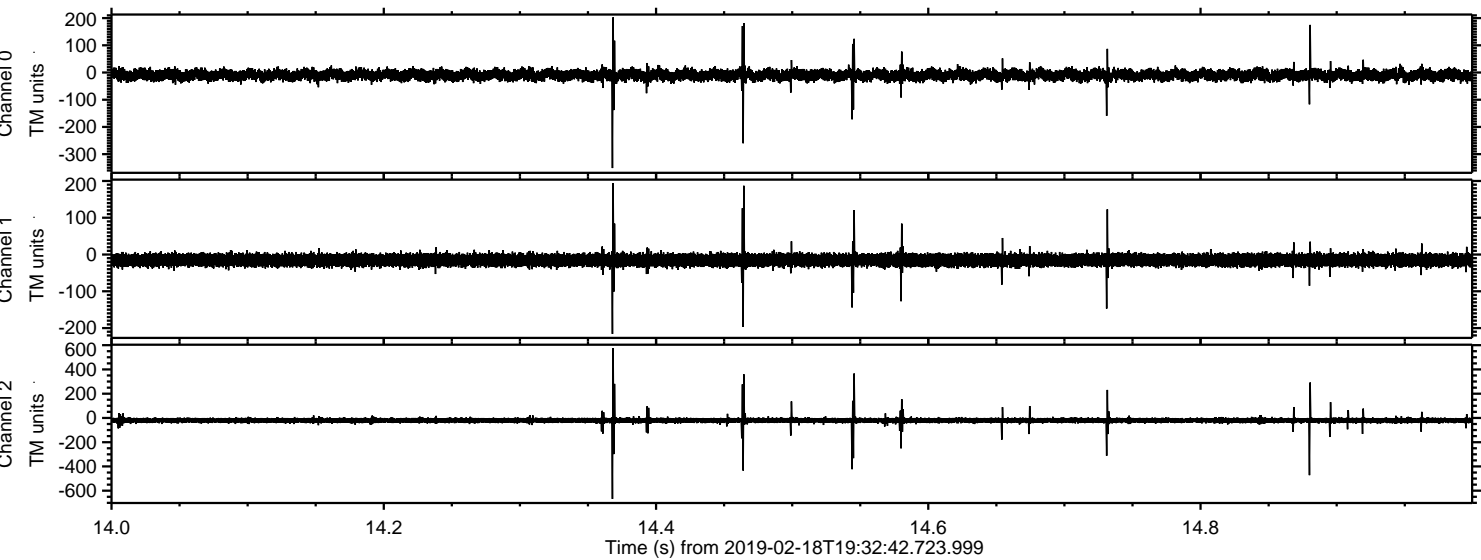

Processed Mon Feb 18 20:40:48 2019 by ELM ver.2012-10-06 from 001\_\_elm20190218\_193241\_\_dat00.bin

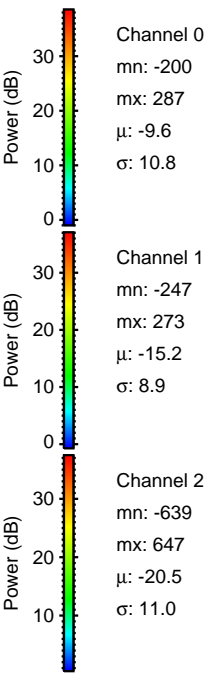
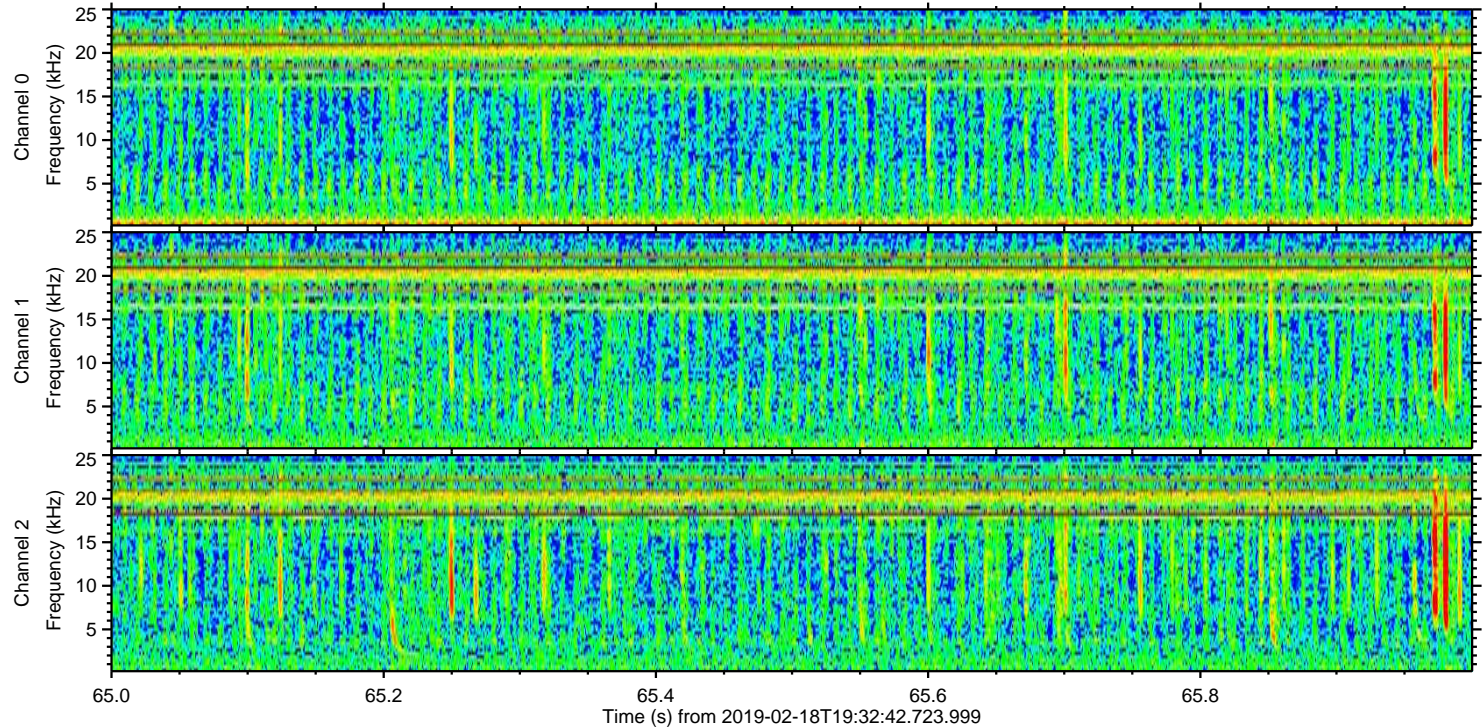
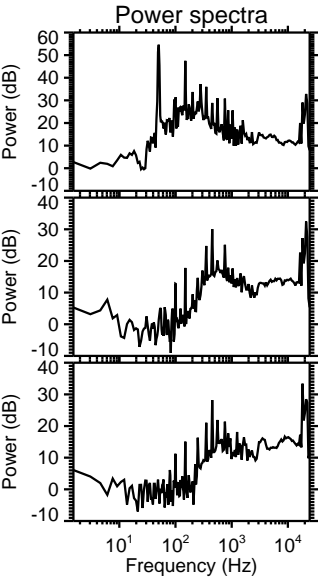
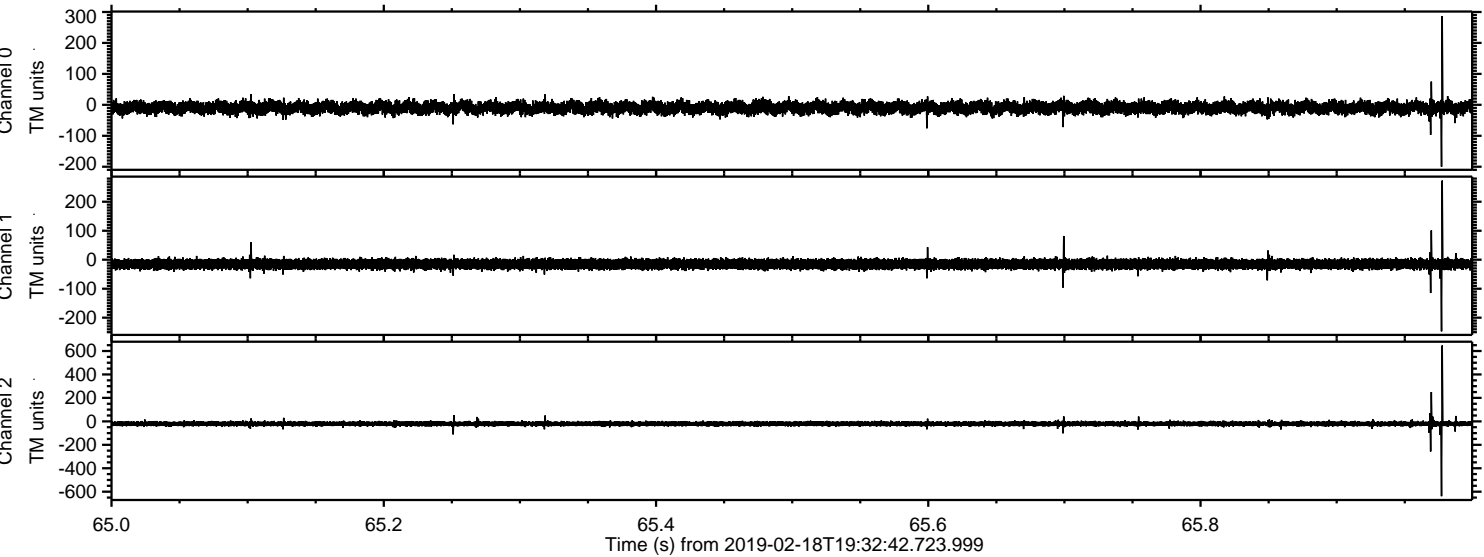

Processed Mon Feb 18 20:40:48 2019 by ELM ver.2012-10-06 from 001\_\_elm20190218\_193241\_\_dat00.bin

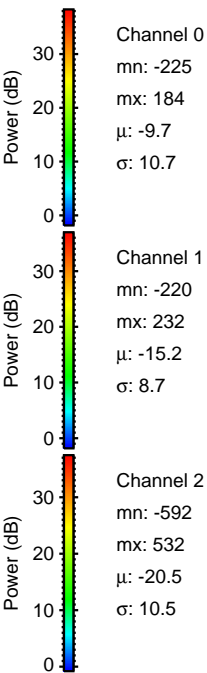
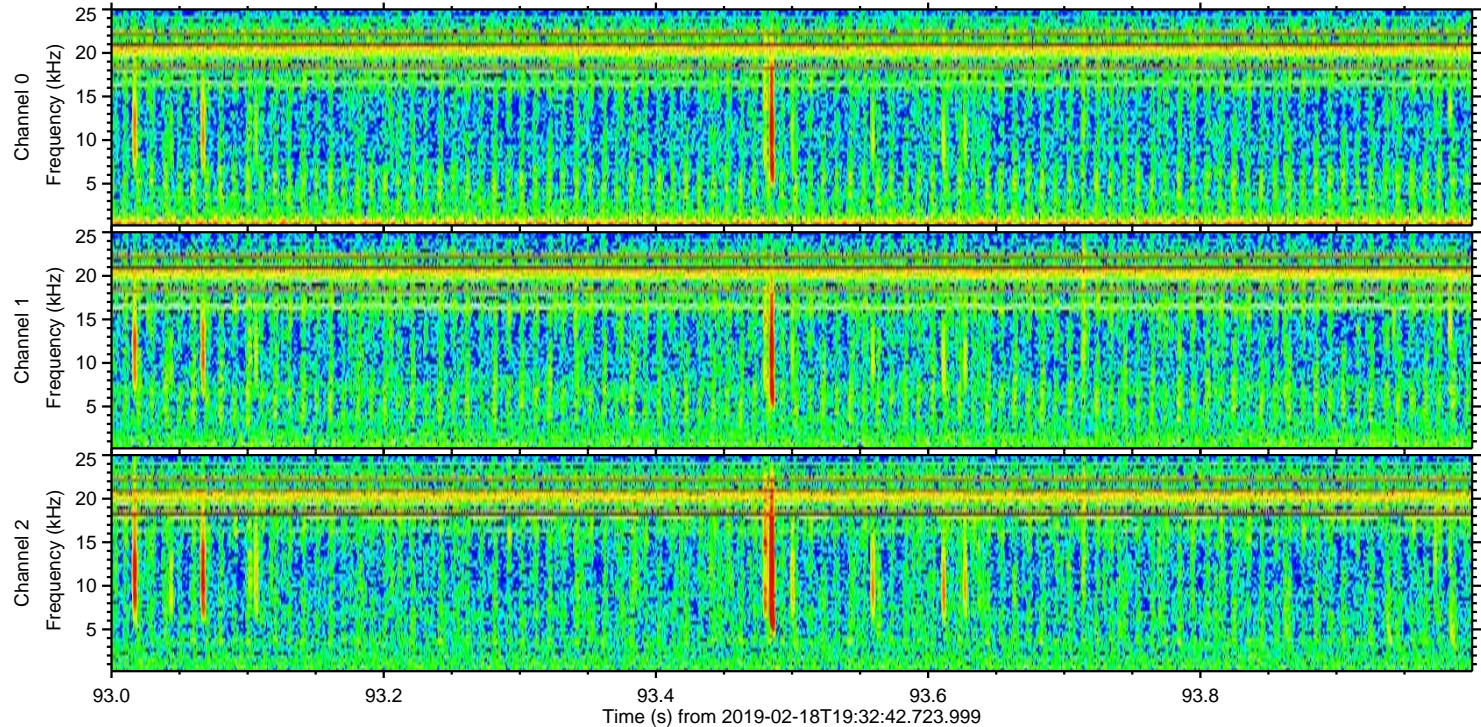
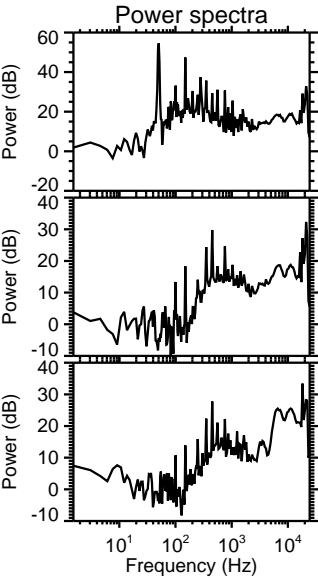
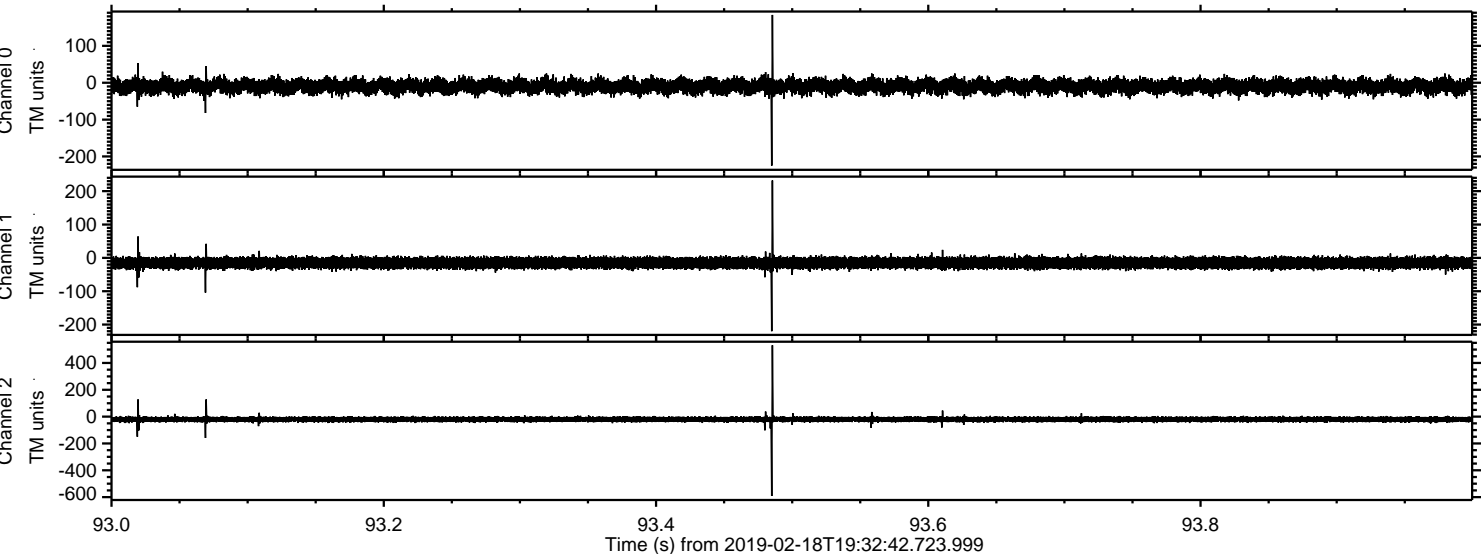

ELMAVAN 3D WAVEFORMS (Measured data sampled at 50 kHz) 51000 packets of 144 samples from 2019-02-18T19:32:42.723.999. Part 1/147

Processed Mon Feb 18 20:40:49 2019 by ELM ver.2012-10-06 from 001\_\_elm20190218\_193241\_\_dat00.bin

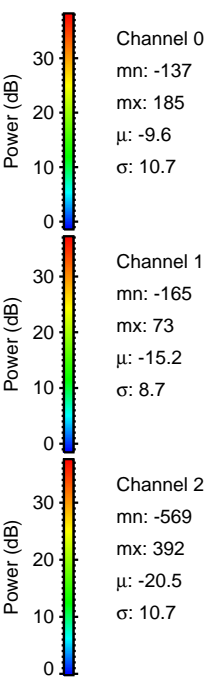
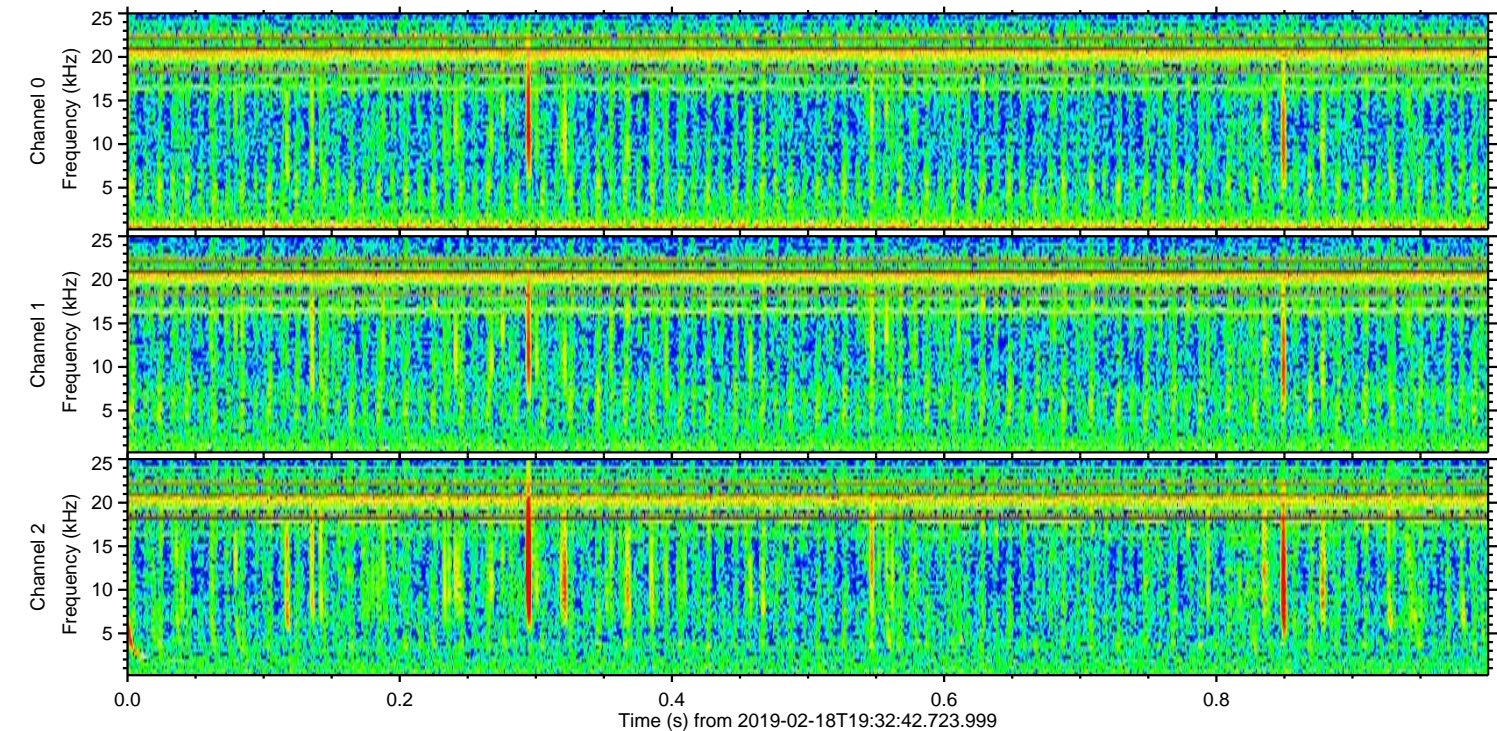
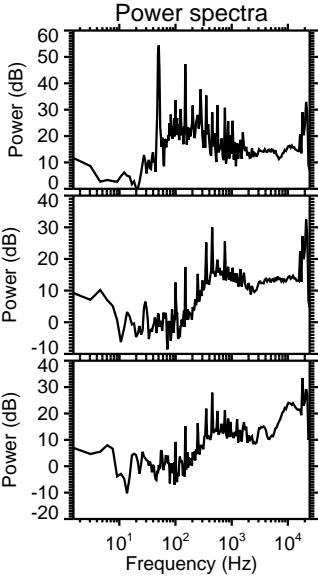
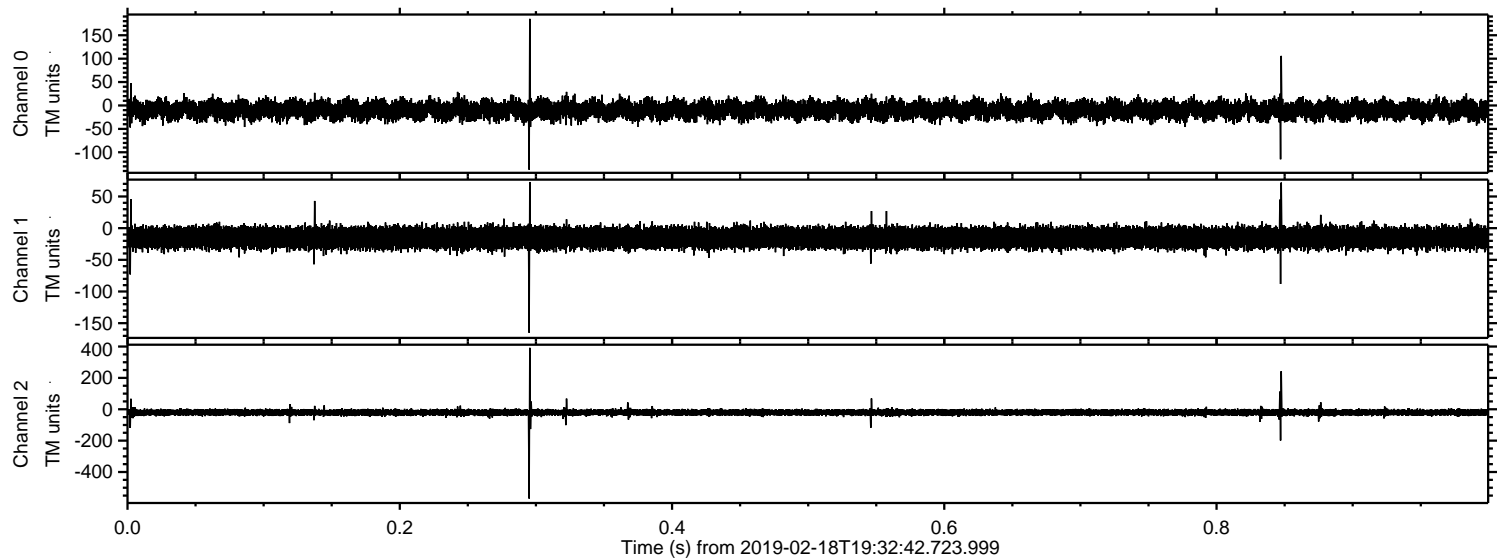

ELMAVAN 3D WAVEFORMS (Measured data sampled at 50 kHz) 51000 packets of 144 samples from 2019-02-18T19:32:42.723.999. Part 104/147

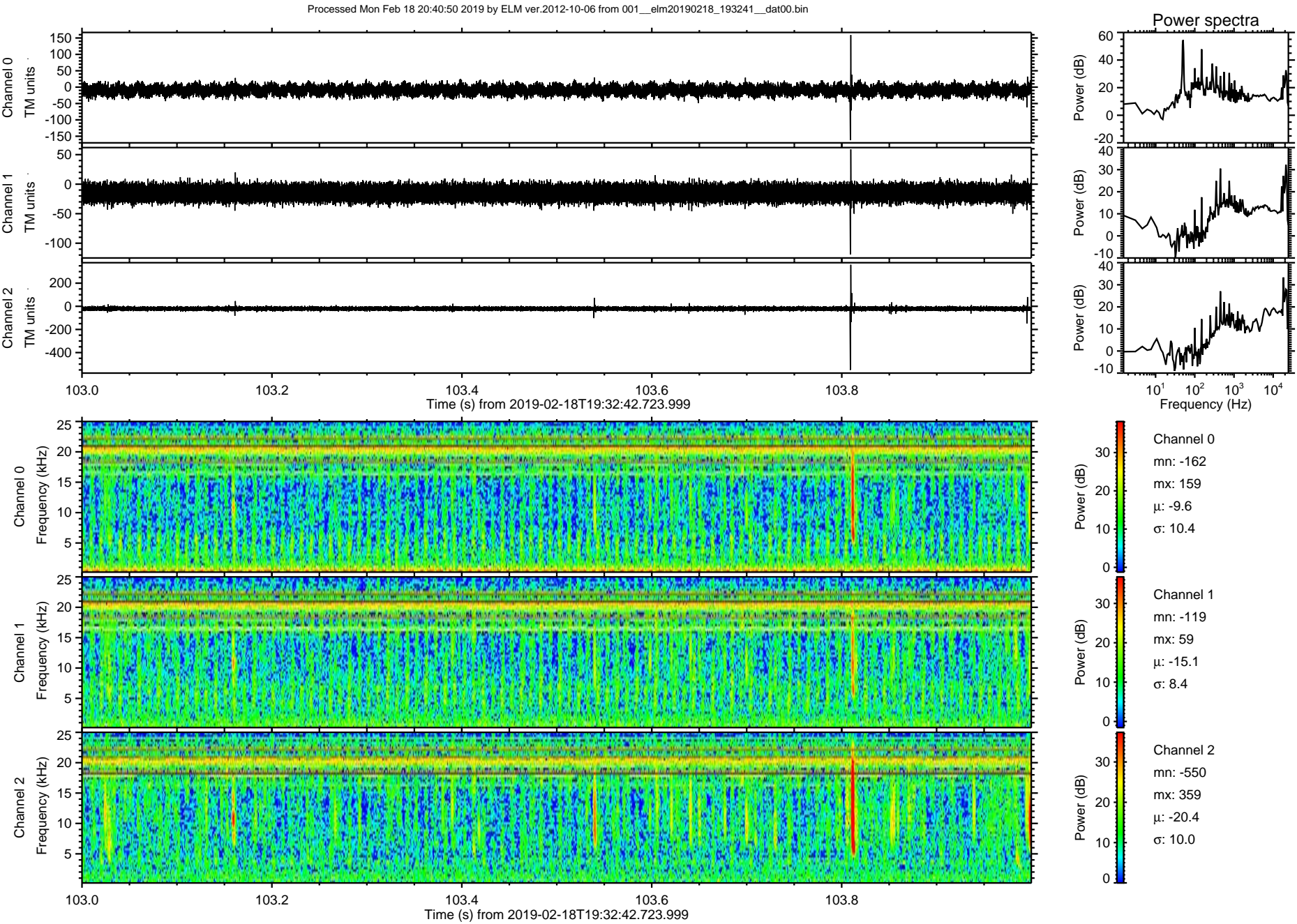

Processed Mon Feb 18 20:40:50 2019 by ELM ver.2012-10-06 from 001\_\_elm20190218\_193241\_\_dat00.bin

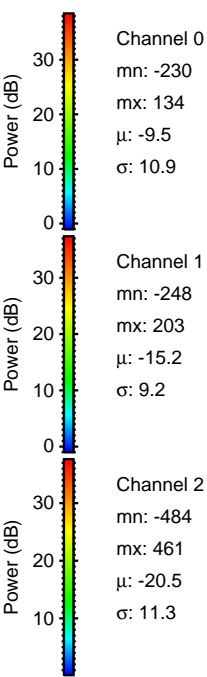
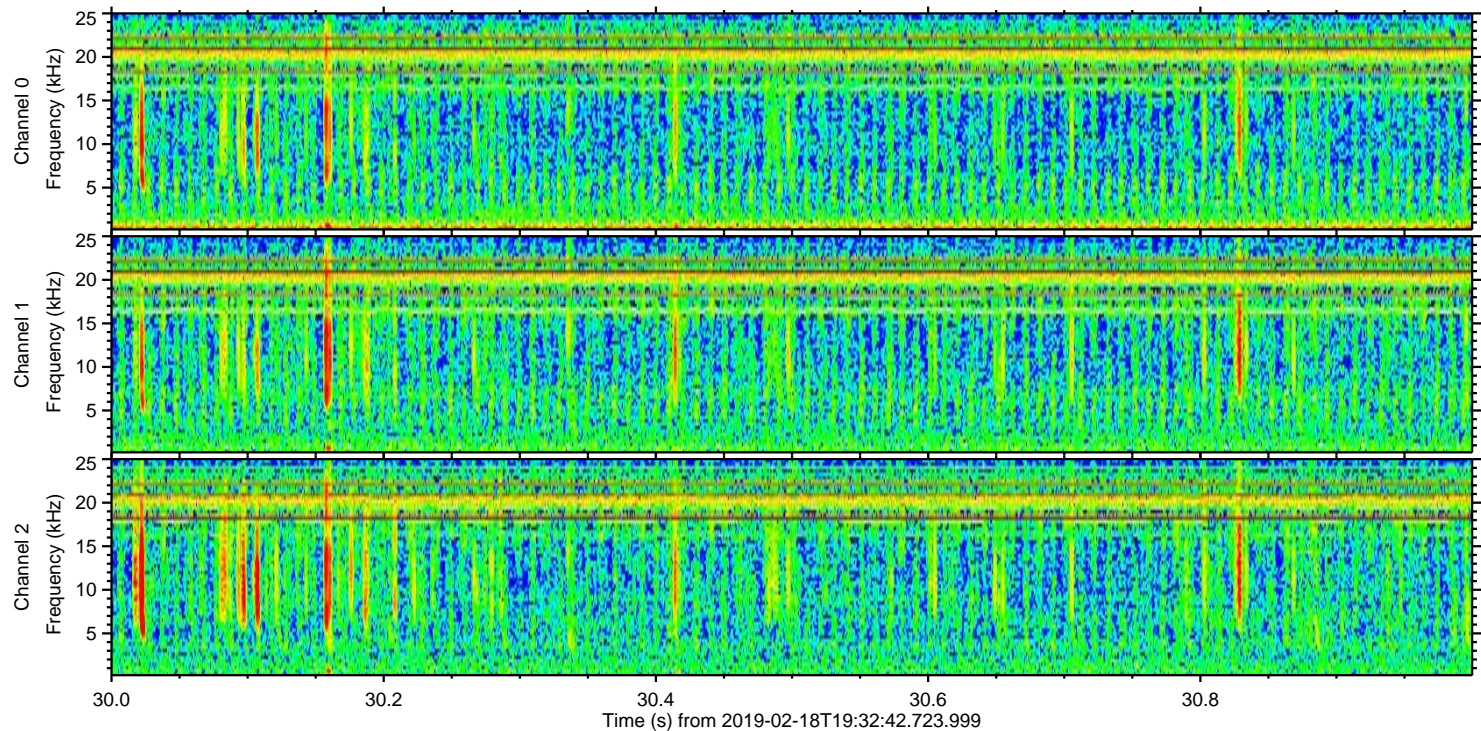
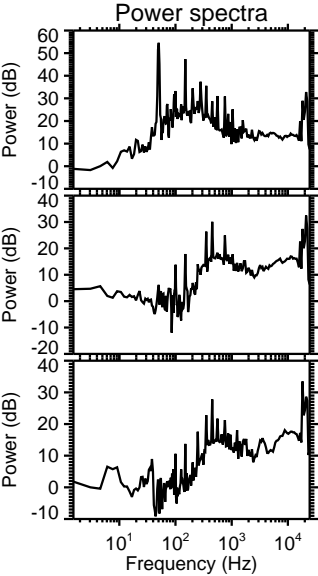
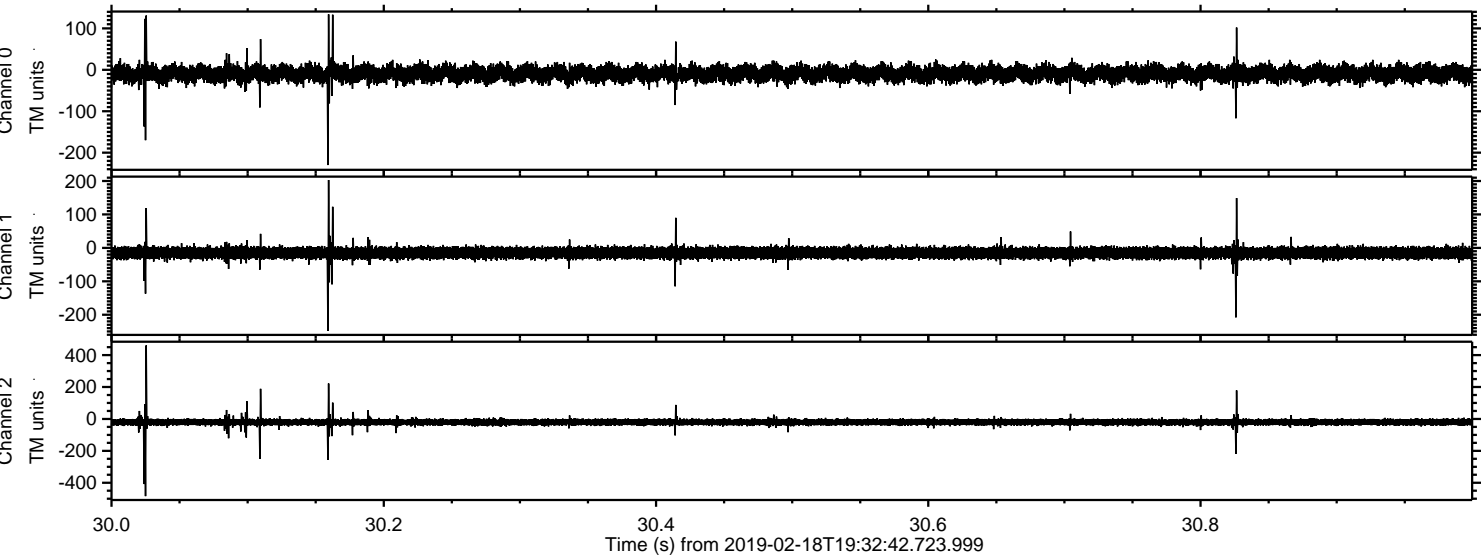

Processed Mon Feb 18 20:40:51 2019 by ELM ver.2012-10-06 from 001\_elm20190218\_193241\_\_dat00.bin

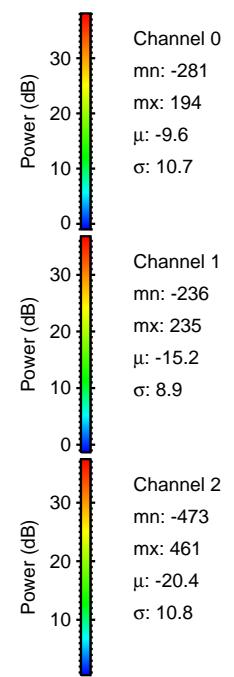
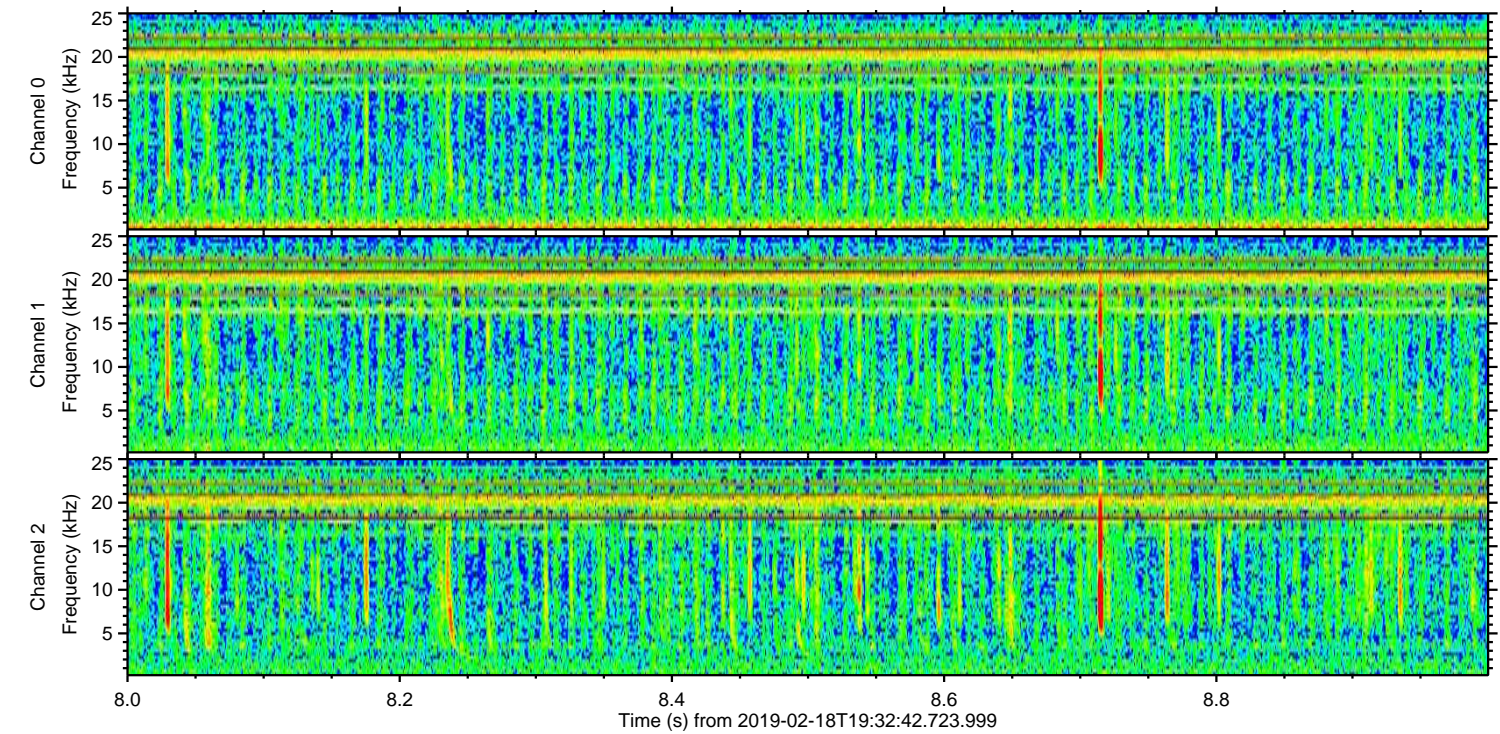
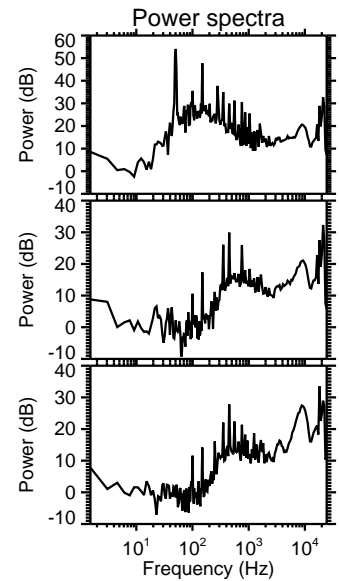
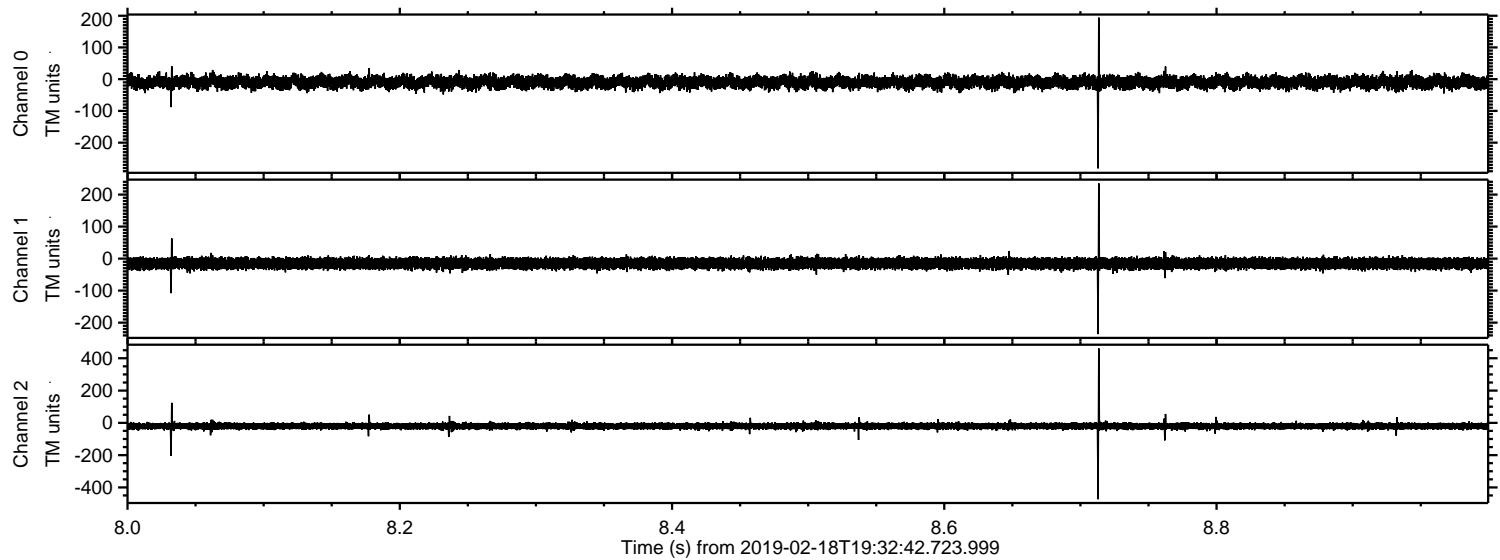

Processed Mon Feb 18 20:40:51 2019 by ELM ver.2012-10-06 from 001\_\_elm20190218\_193241\_\_dat00.bin

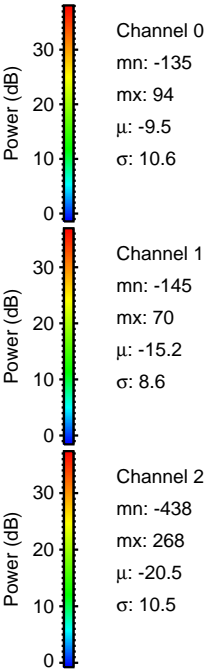
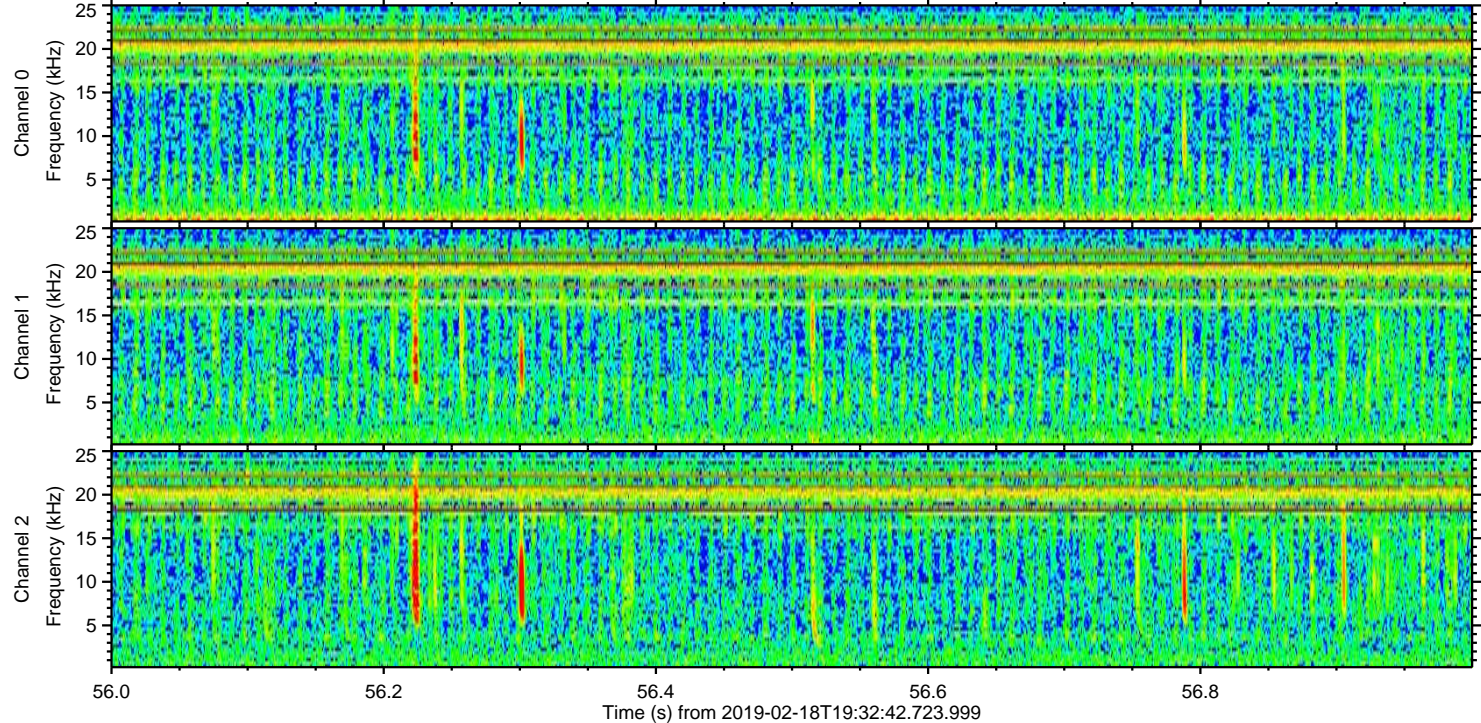
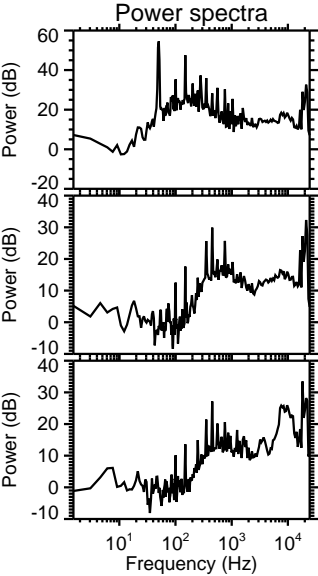
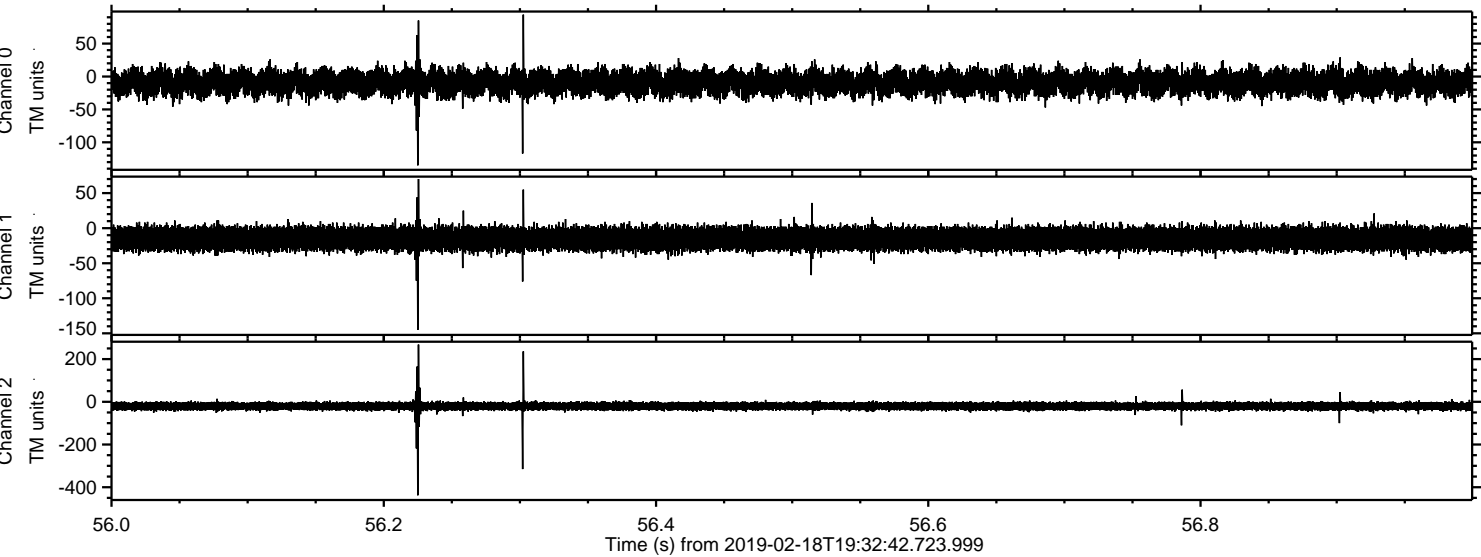

ELMAVAN 3D WAVEFORMS (Measured data sampled at 50 kHz) 51000 packets of 144 samples from 2019-02-18T19:32:42.723.999. Part 119/147

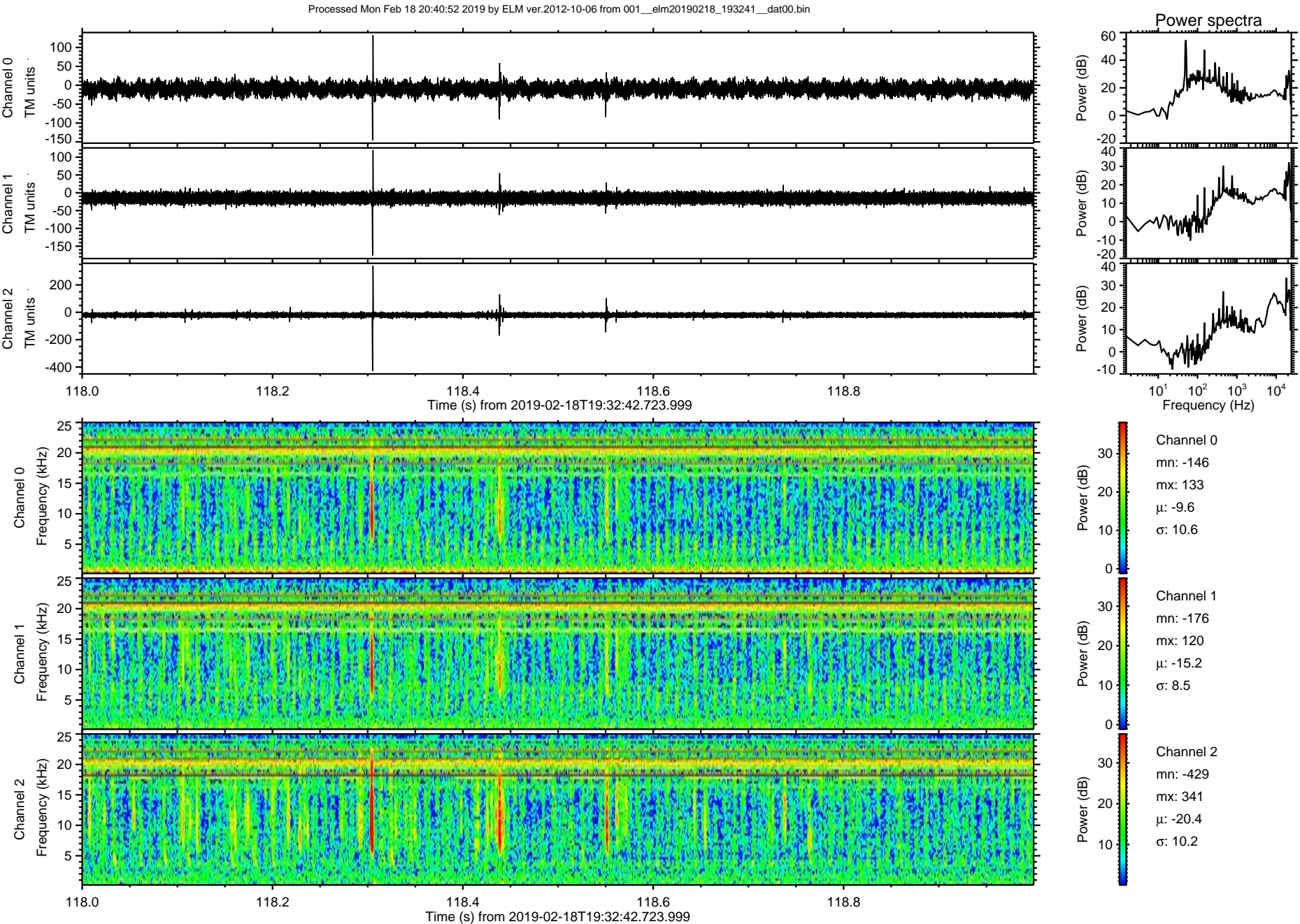

Processed Mon Feb 18 20:40:53 2019 by ELM ver.2012-10-06 from 001\_\_elm20190218\_193241\_\_dat00.bin

