

ELMAVAN 3D WAVEFORMS (Measured data sampled at 50 kHz) 51000 packets of 144 samples from 2019-02-17T15:11:27.598.000.

Processed Sun Feb 17 16:19:41 2019 by ELM ver.2012-10-06 from 001__elm20190217_151126__dat00.bin

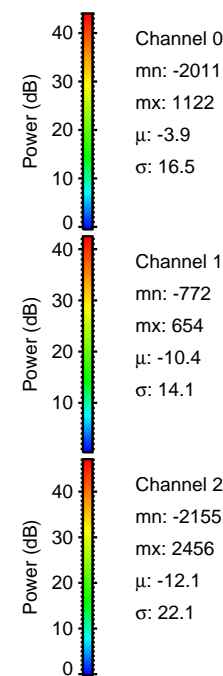
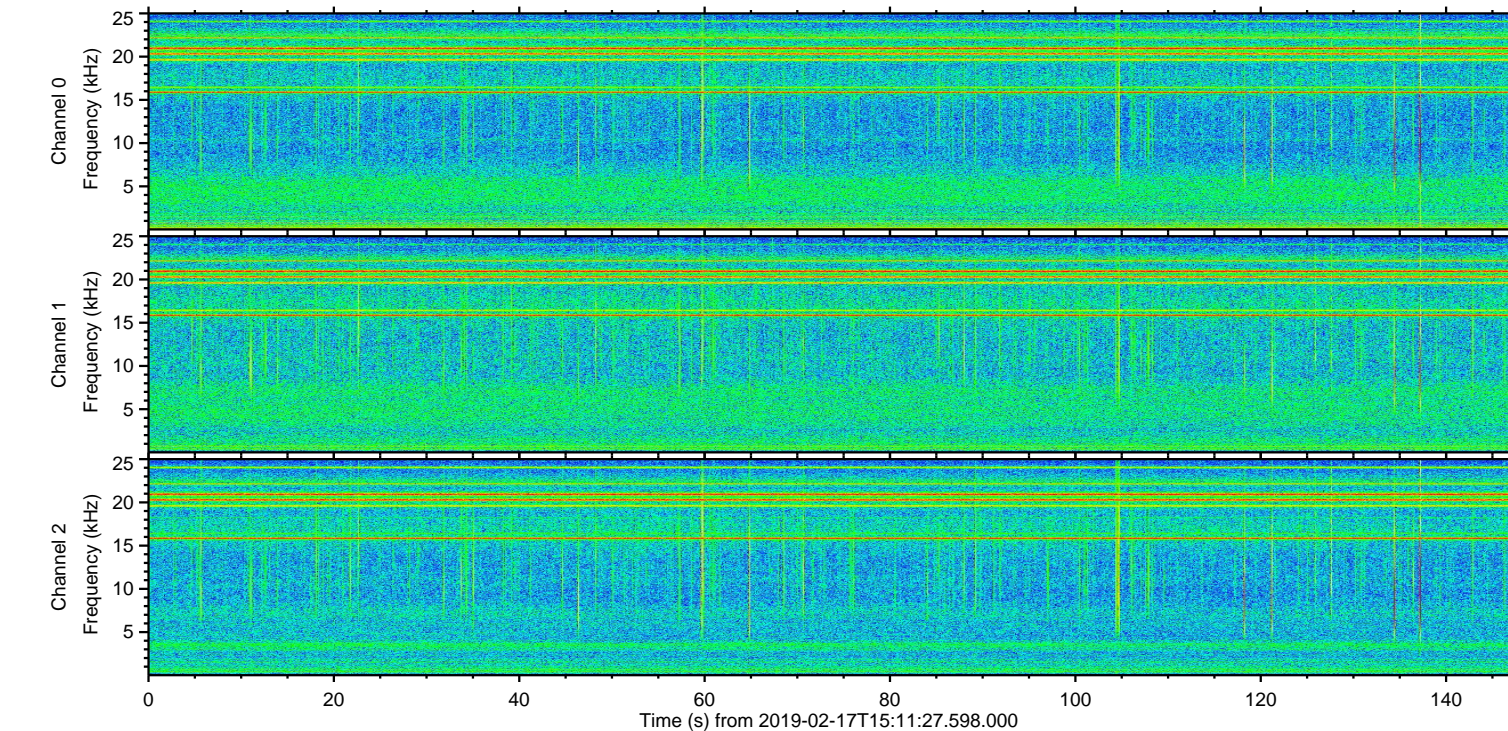
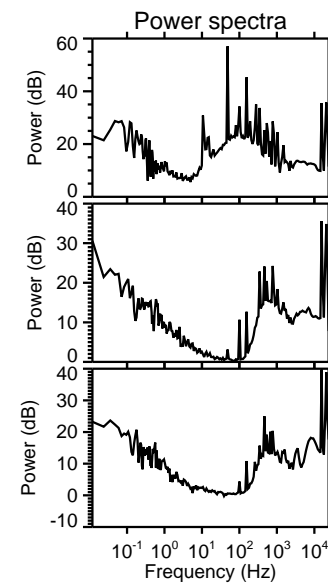
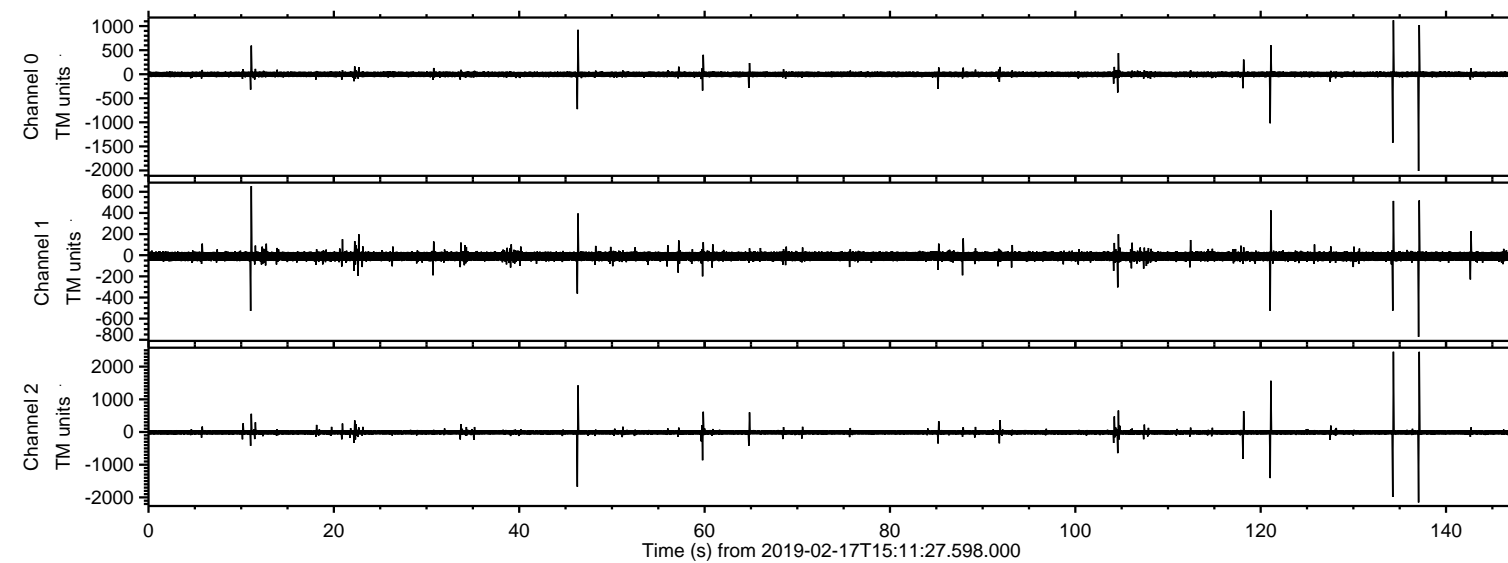

ELMAVAN 3D WAVEFORMS (Measured data sampled at 50 kHz) 51000 packets of 144 samples from 2019-02-17T15:11:27.598.000. Part 135/147

Processed Sun Feb 17 16:19:47 2019 by ELM ver.2012-10-06 from 001__elm20190217_151126__dat00.bin

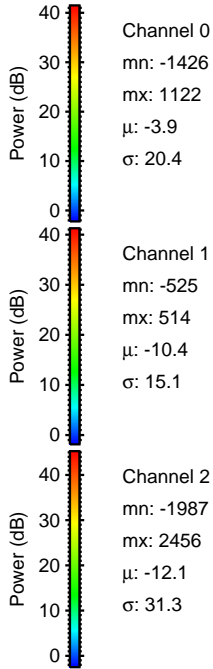
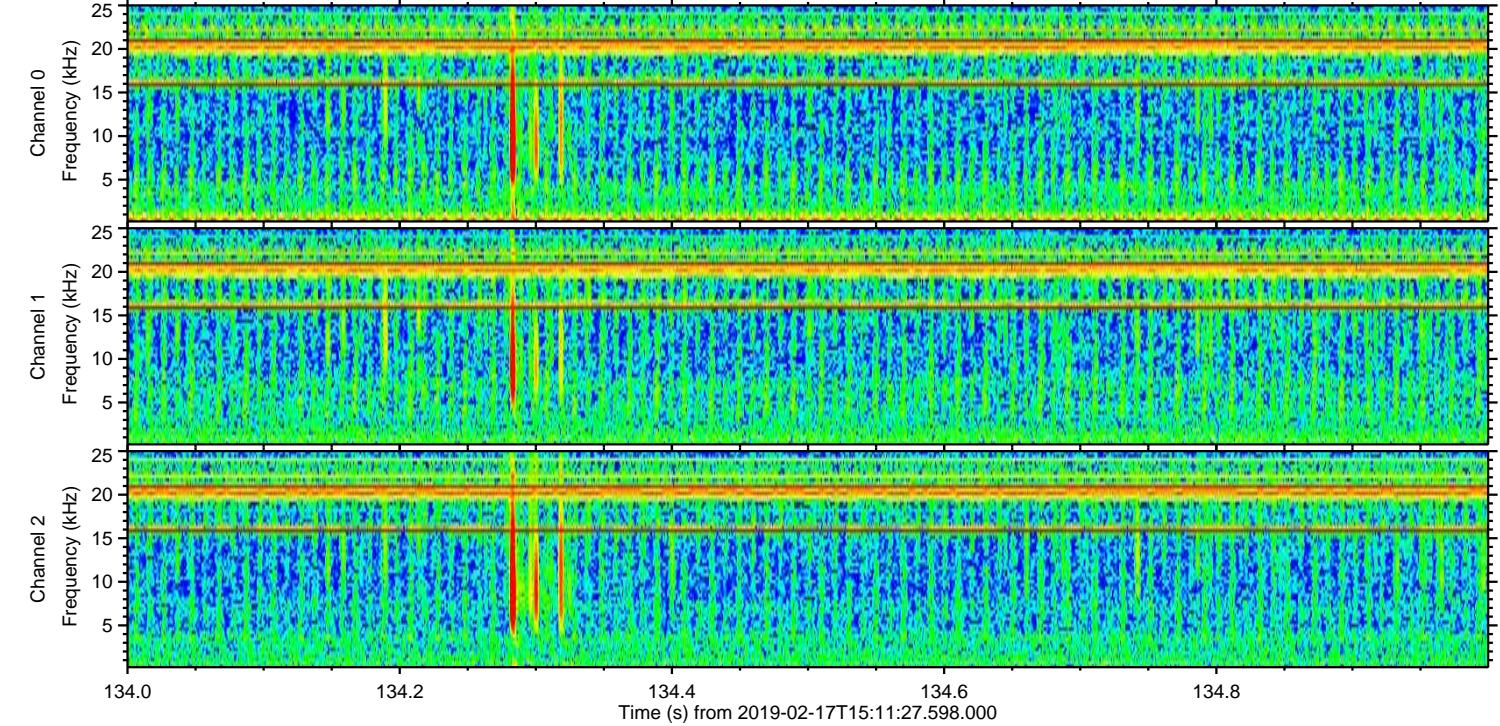
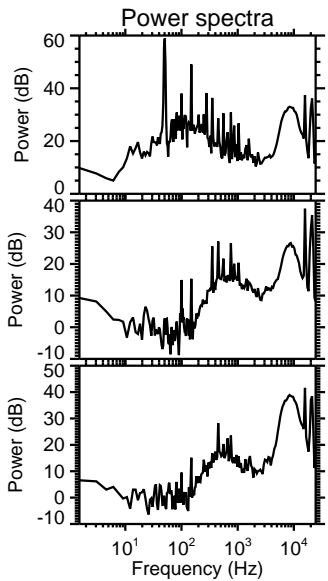
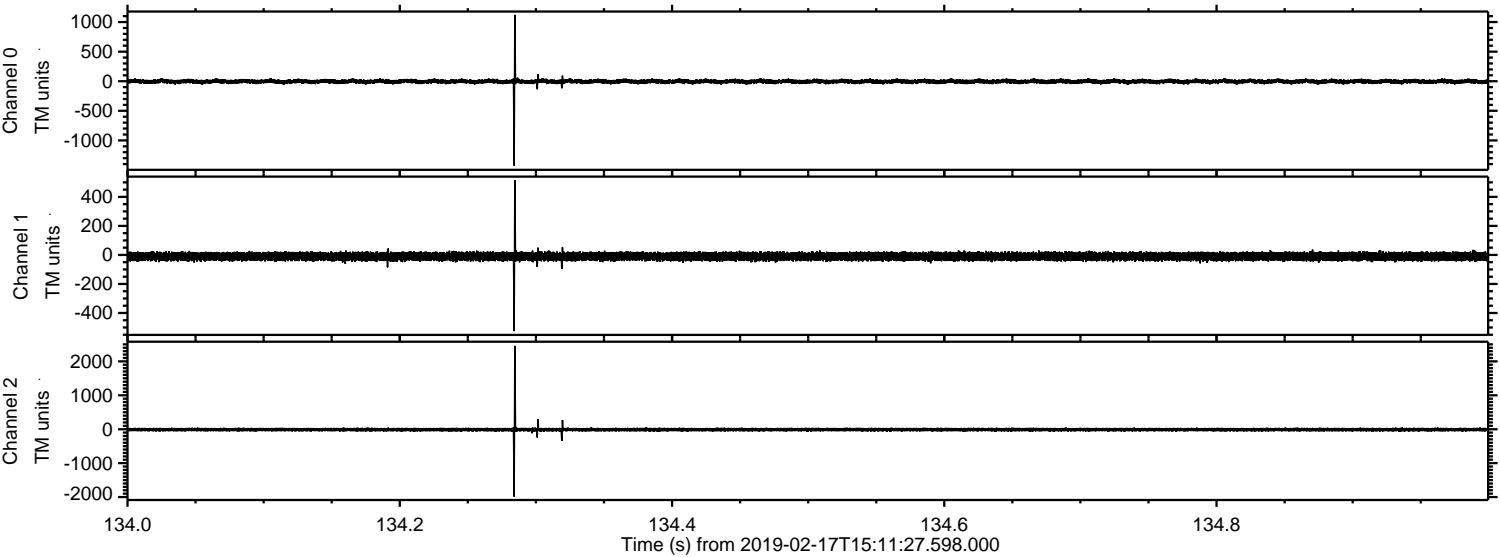

ELMAVAN 3D WAVEFORMS (Measured data sampled at 50 kHz) 51000 packets of 144 samples from 2019-02-17T15:11:27.598.000. Part 138/147

Processed Sun Feb 17 16:19:48 2019 by ELM ver.2012-10-06 from 001__elm20190217_151126__dat00.bin

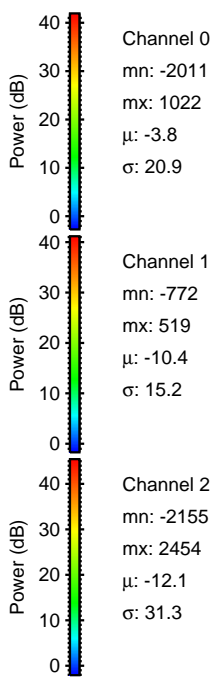
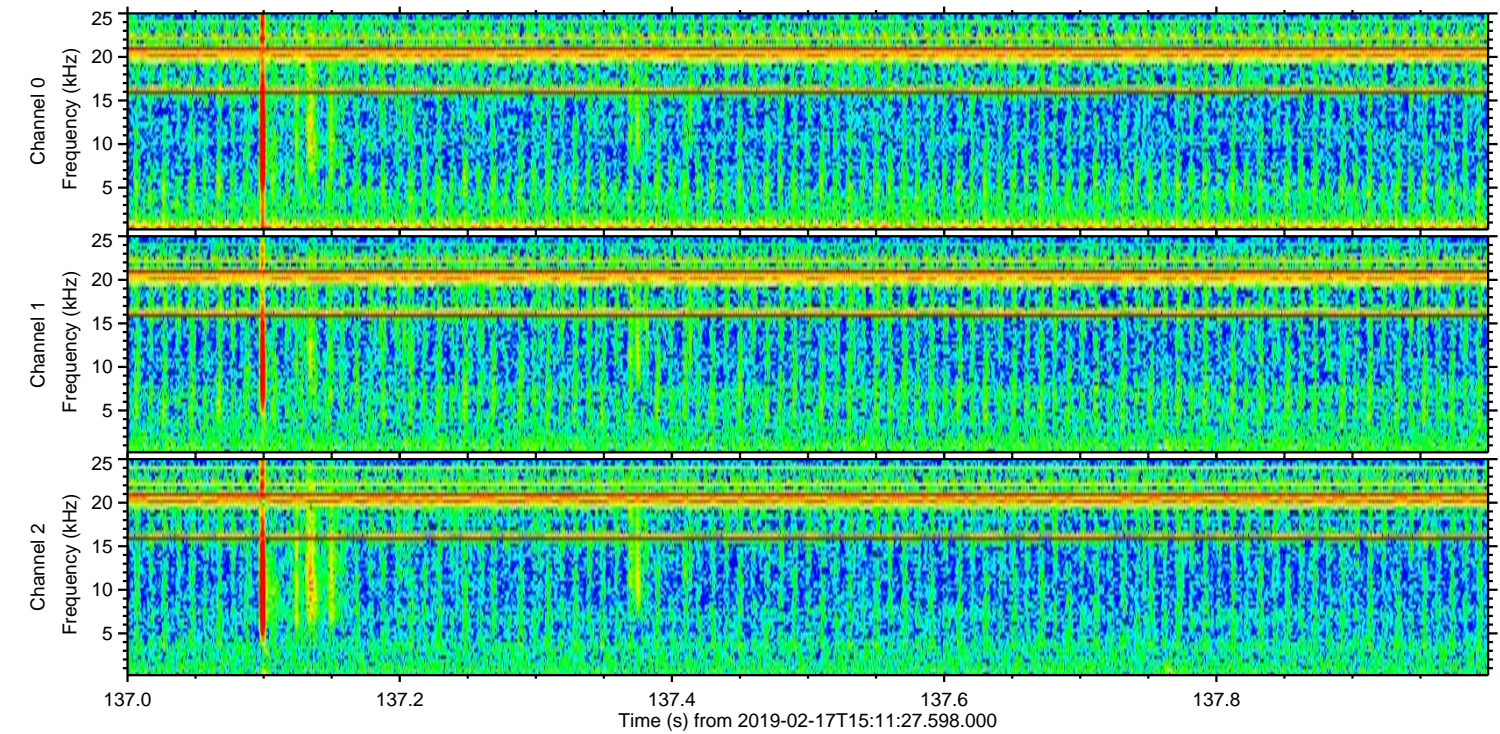
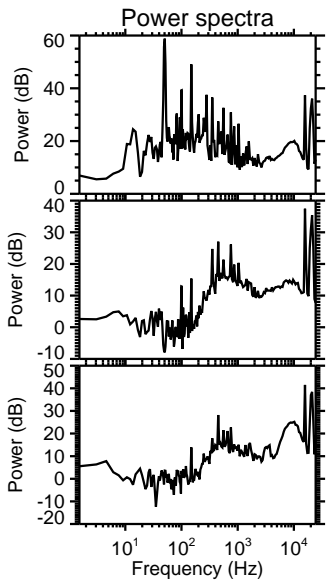
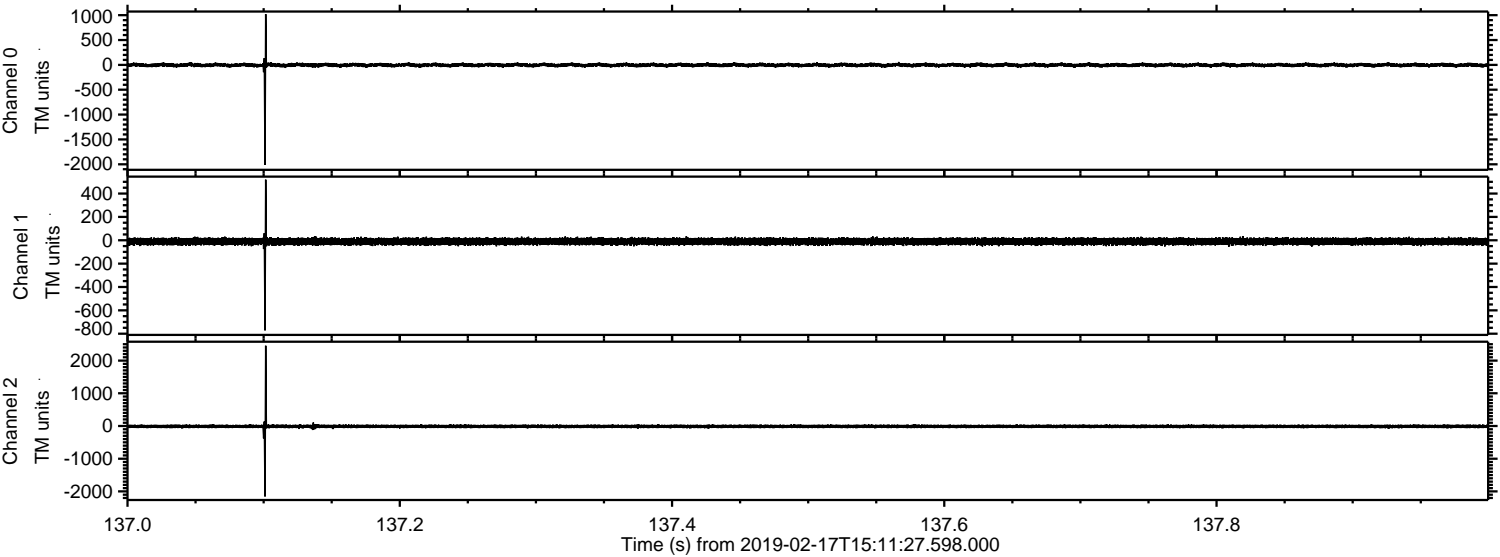

Processed Sun Feb 17 16:19:48 2019 by ELM ver.2012-10-06 from 001__elm20190217_151126__dat00.bin

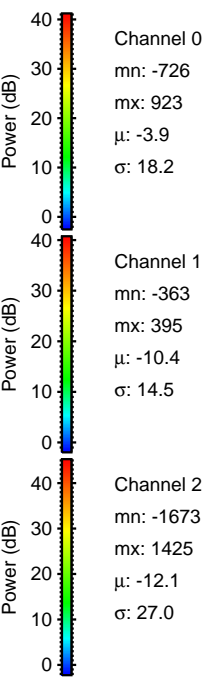
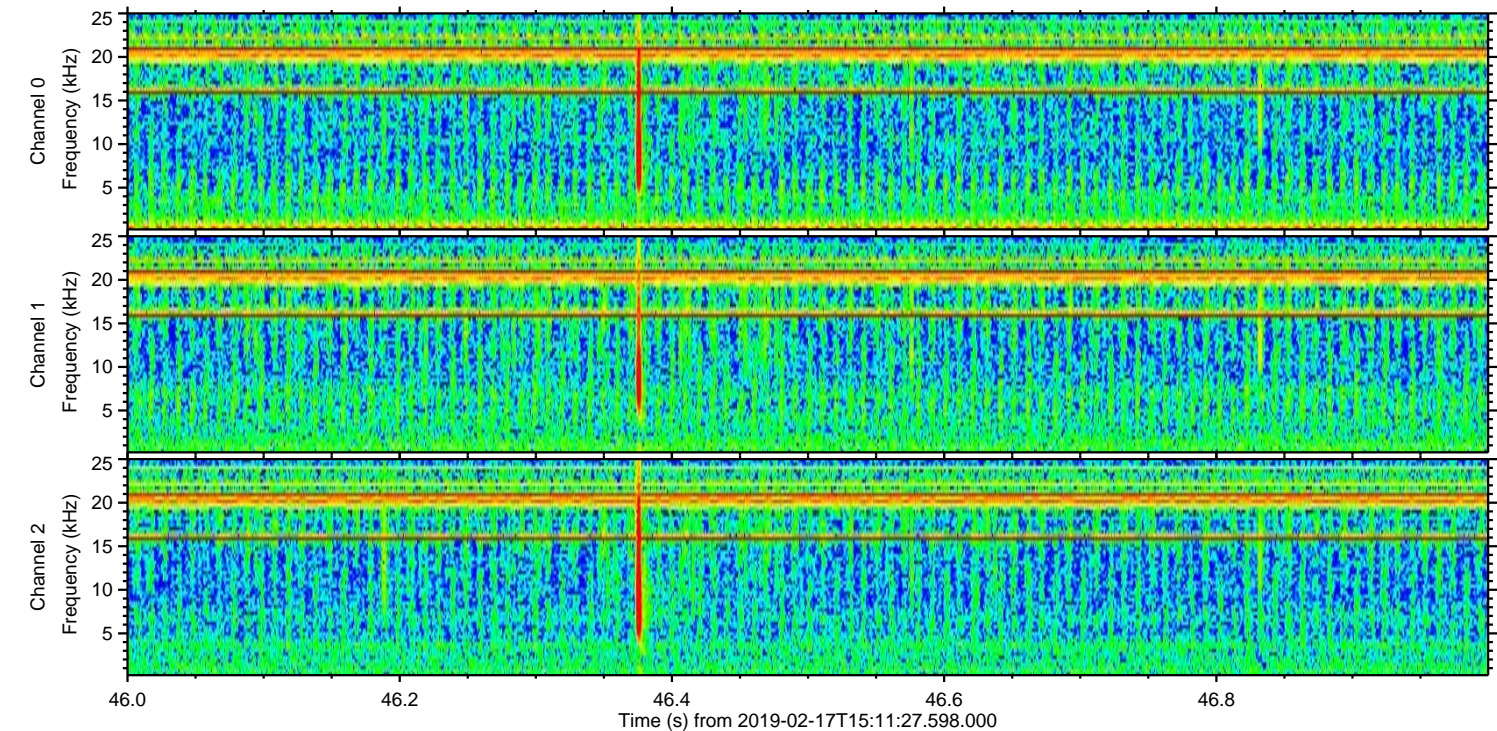
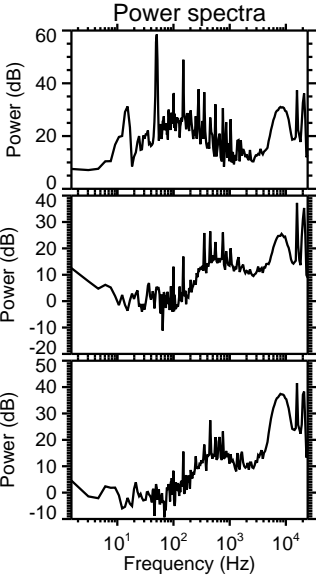
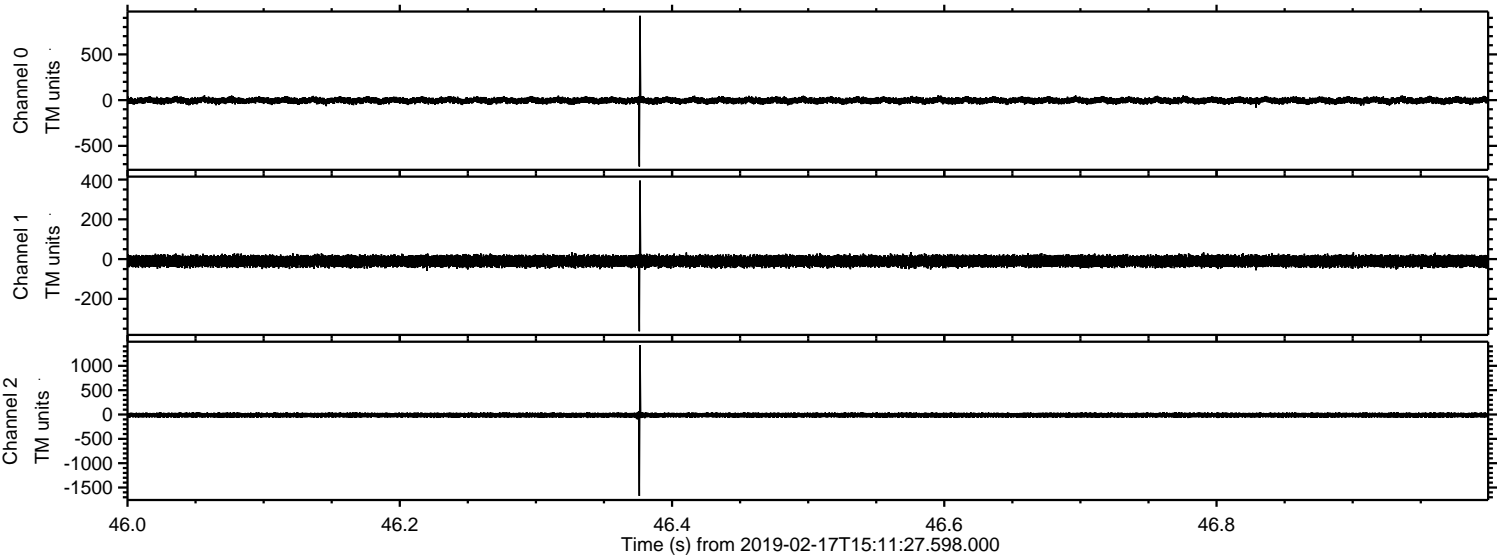

ELMAVAN 3D WAVEFORMS (Measured data sampled at 50 kHz) 51000 packets of 144 samples from 2019-02-17T15:11:27.598.000. Part 122/147

Processed Sun Feb 17 16:19:49 2019 by ELM ver.2012-10-06 from 001__elm20190217_151126__dat00.bin

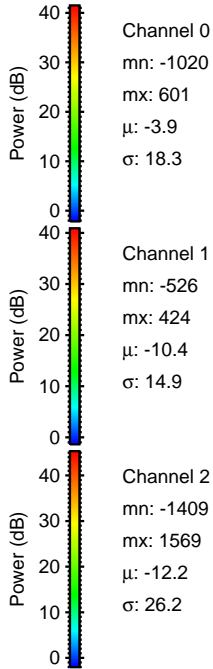
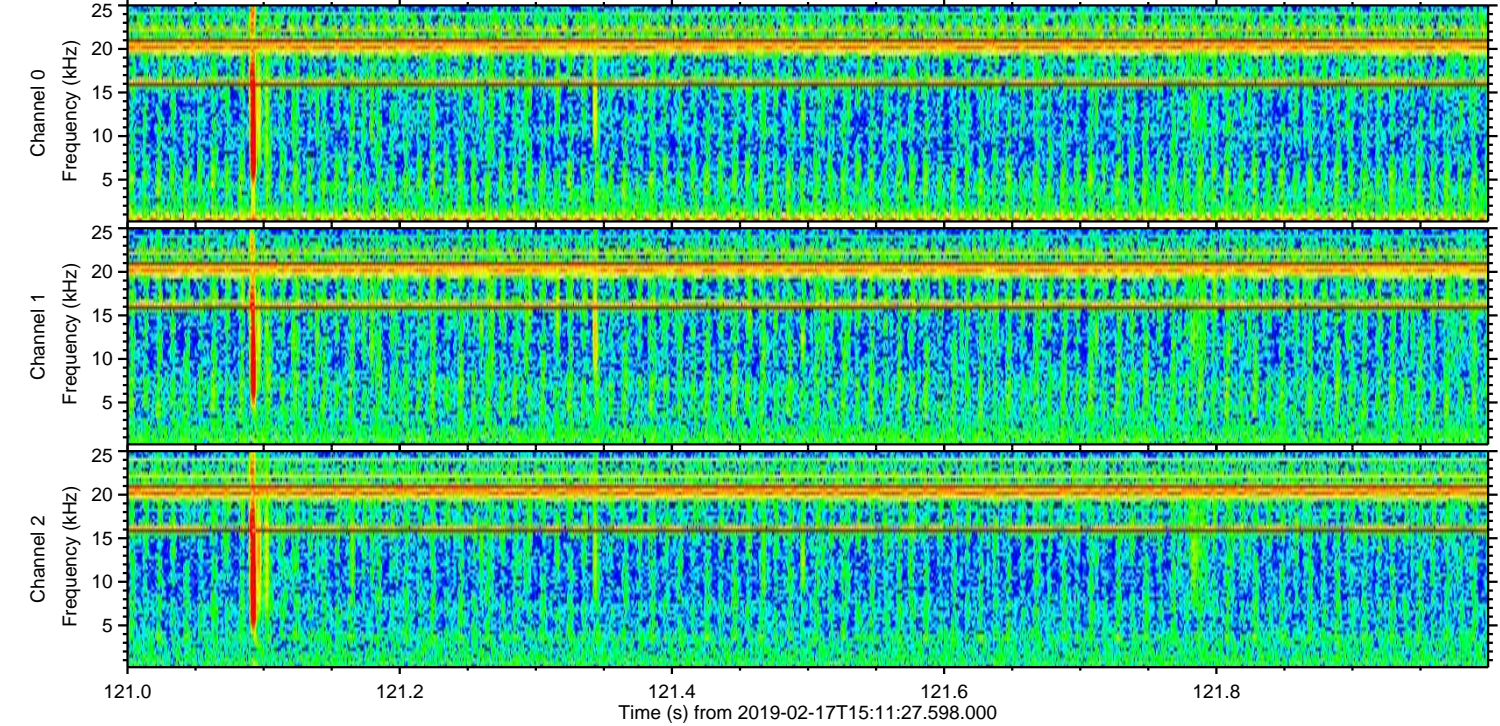
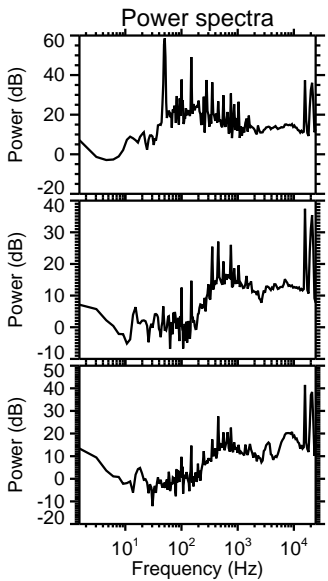
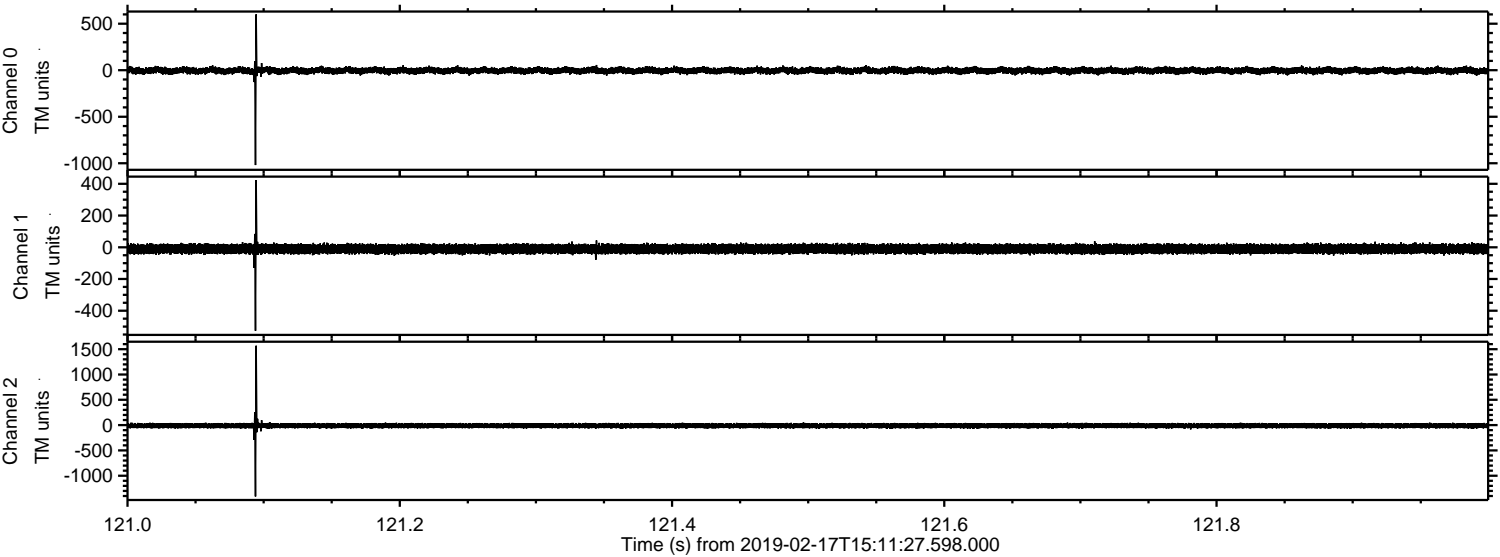

Processed Sun Feb 17 16:19:50 2019 by ELM ver.2012-10-06 from 001__elm20190217_151126__dat00.bin

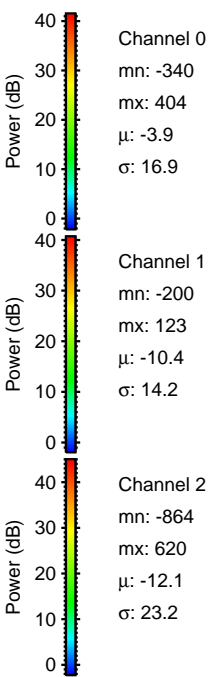
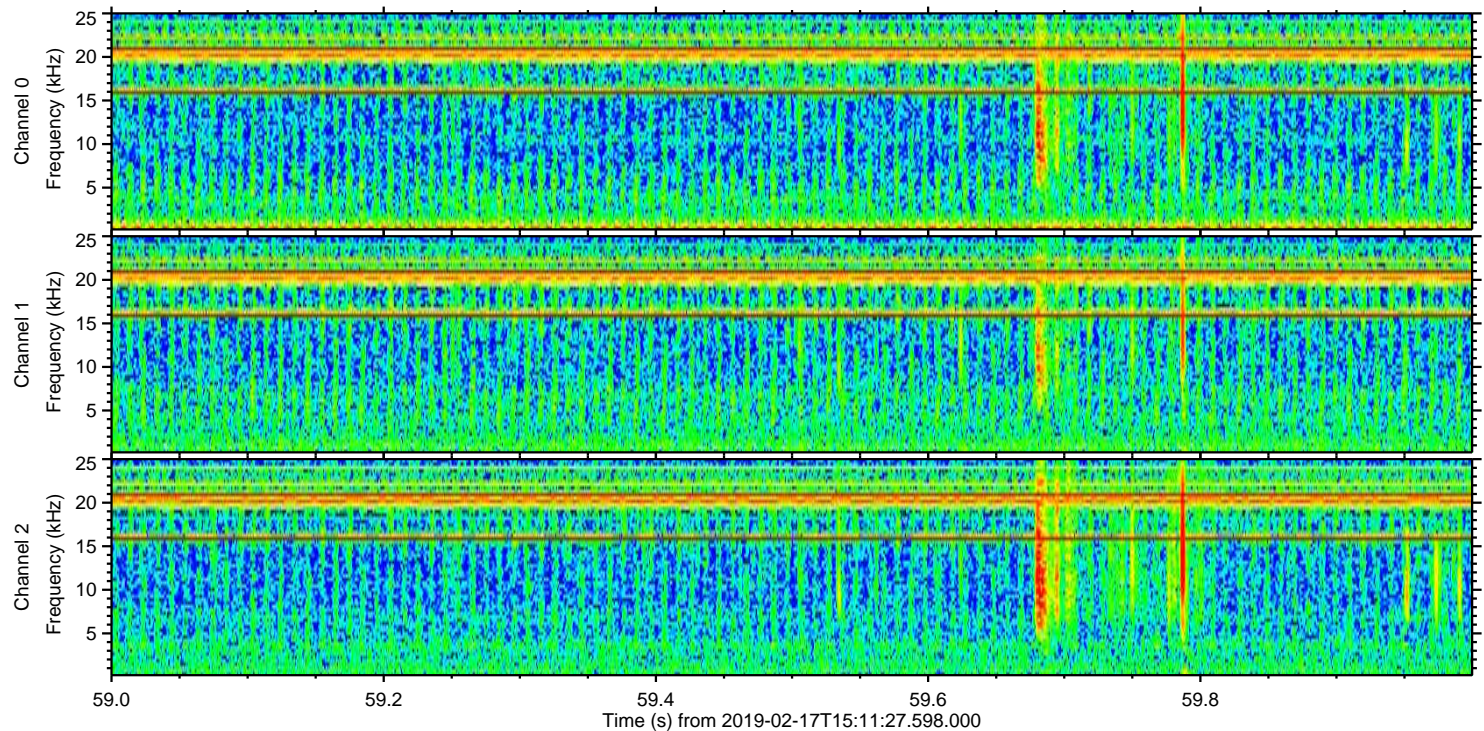
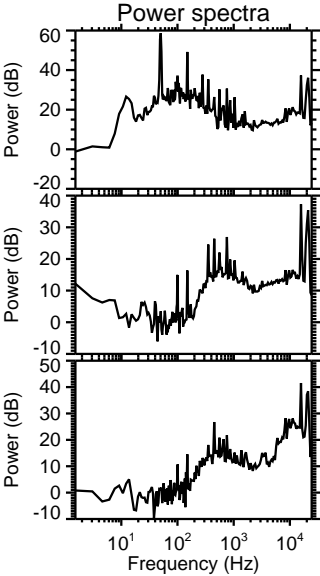
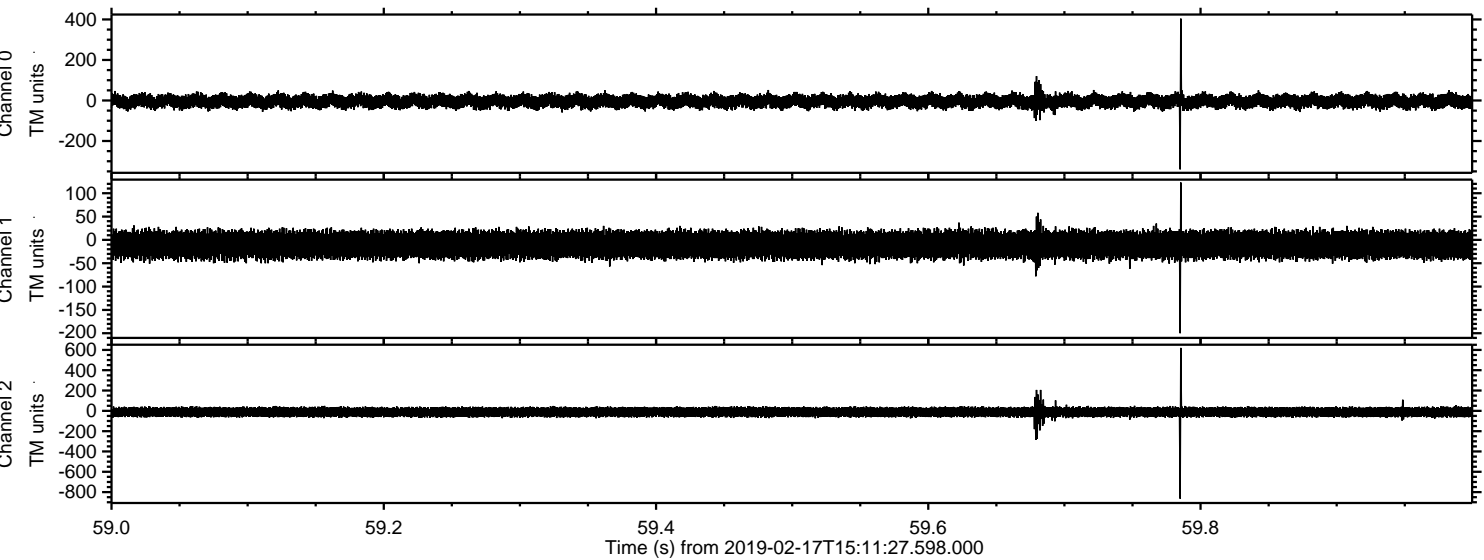

ELMAVAN 3D WAVEFORMS (Measured data sampled at 50 kHz) 51000 packets of 144 samples from 2019-02-17T15:11:27.598.000. Part 119/147

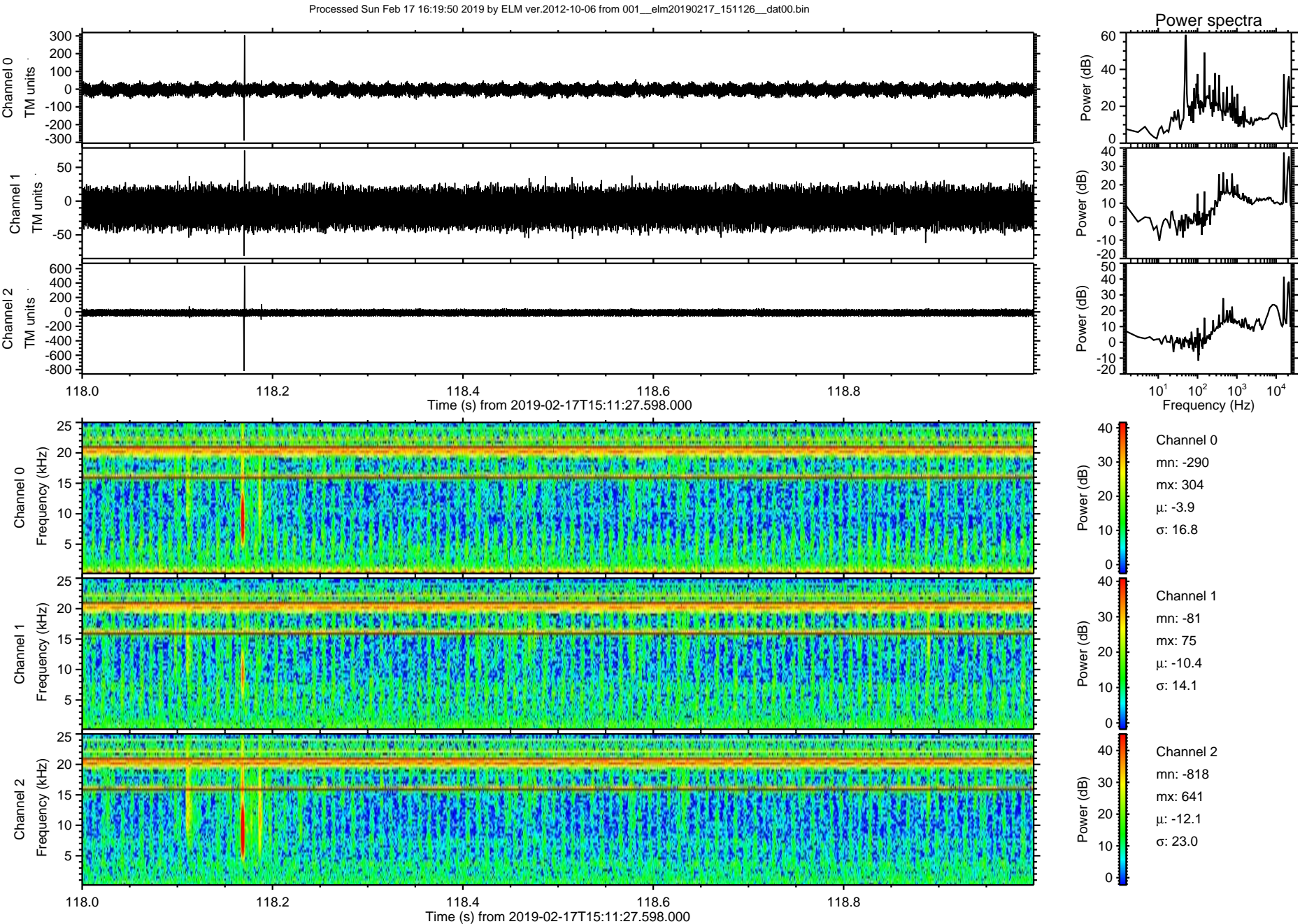

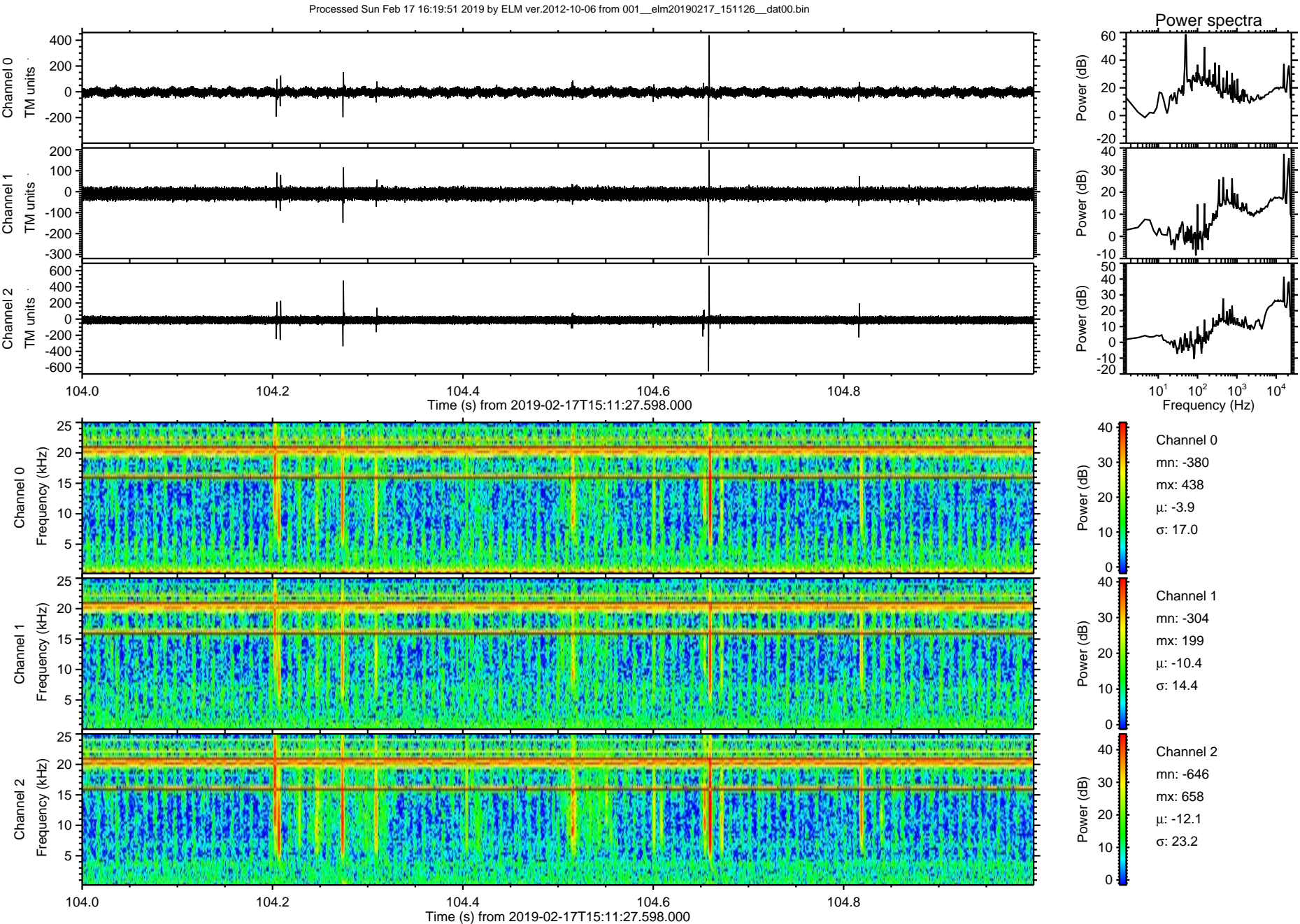

Processed Sun Feb 17 16:19:52 2019 by ELM ver.2012-10-06 from 001__elm20190217_151126__dat00.bin

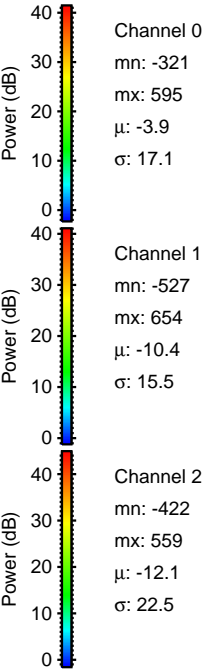
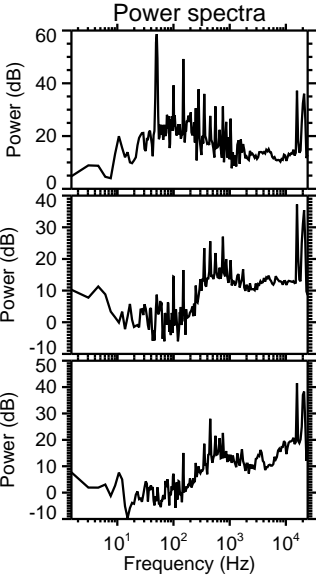
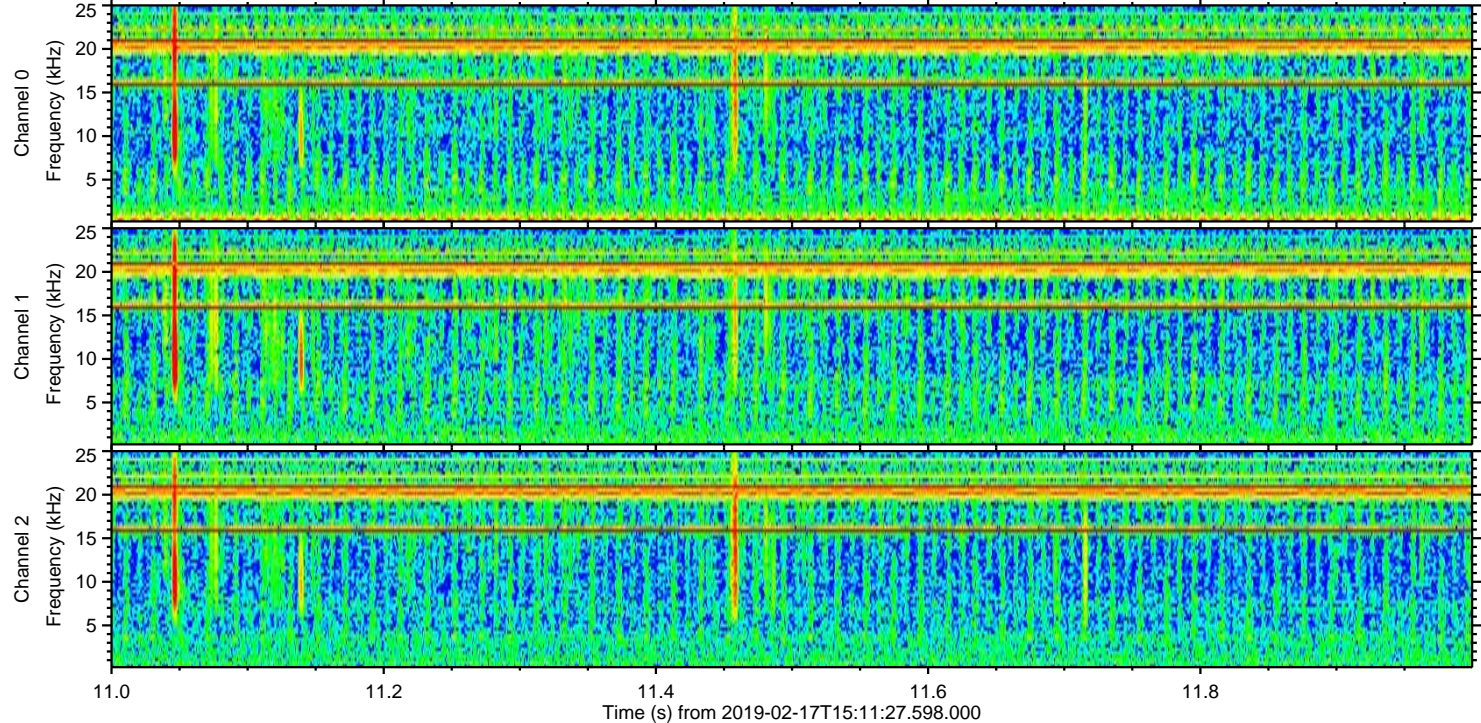
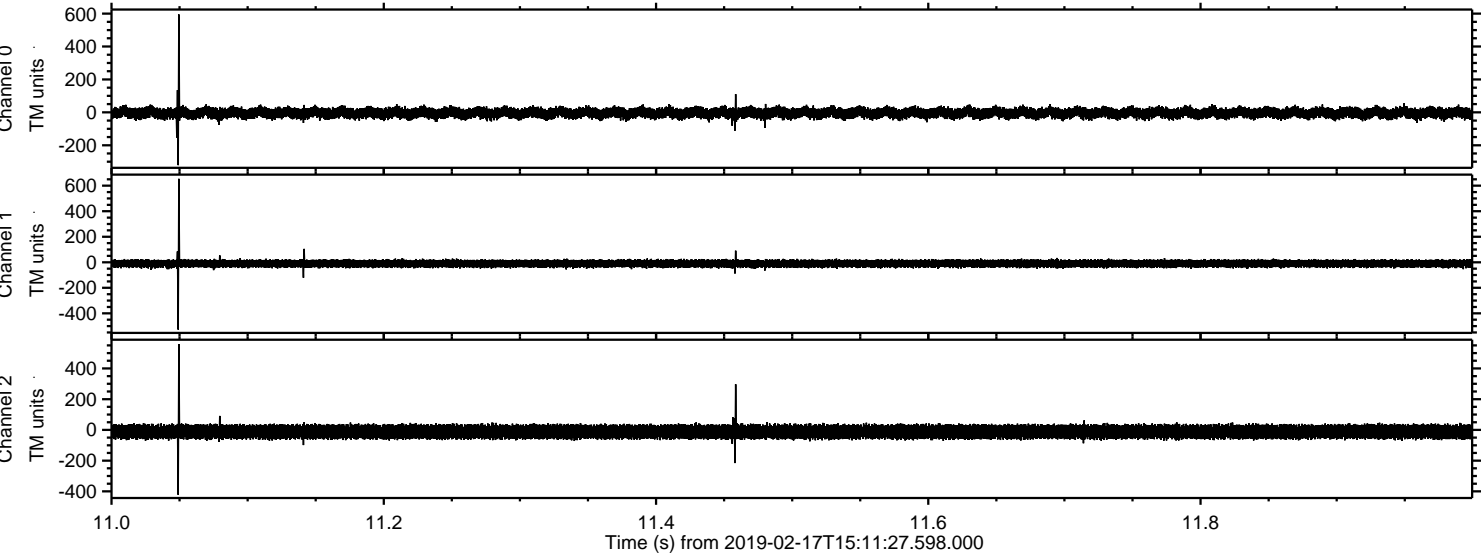

Processed Sun Feb 17 16:19:52 2019 by ELM ver.2012-10-06 from 001__elm20190217_151126__dat00.bin

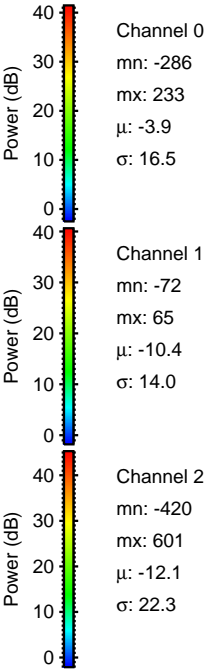
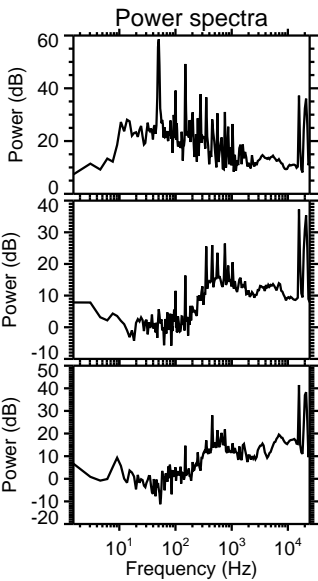
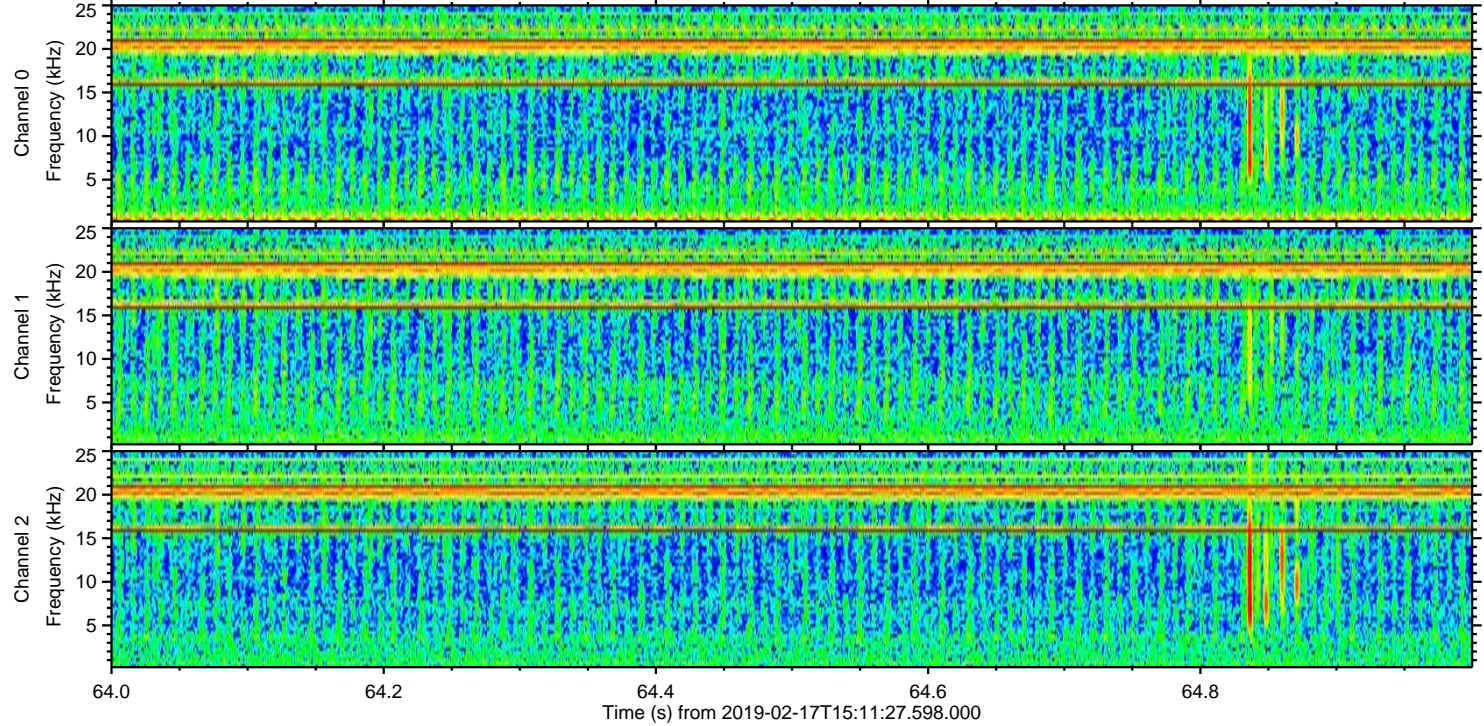
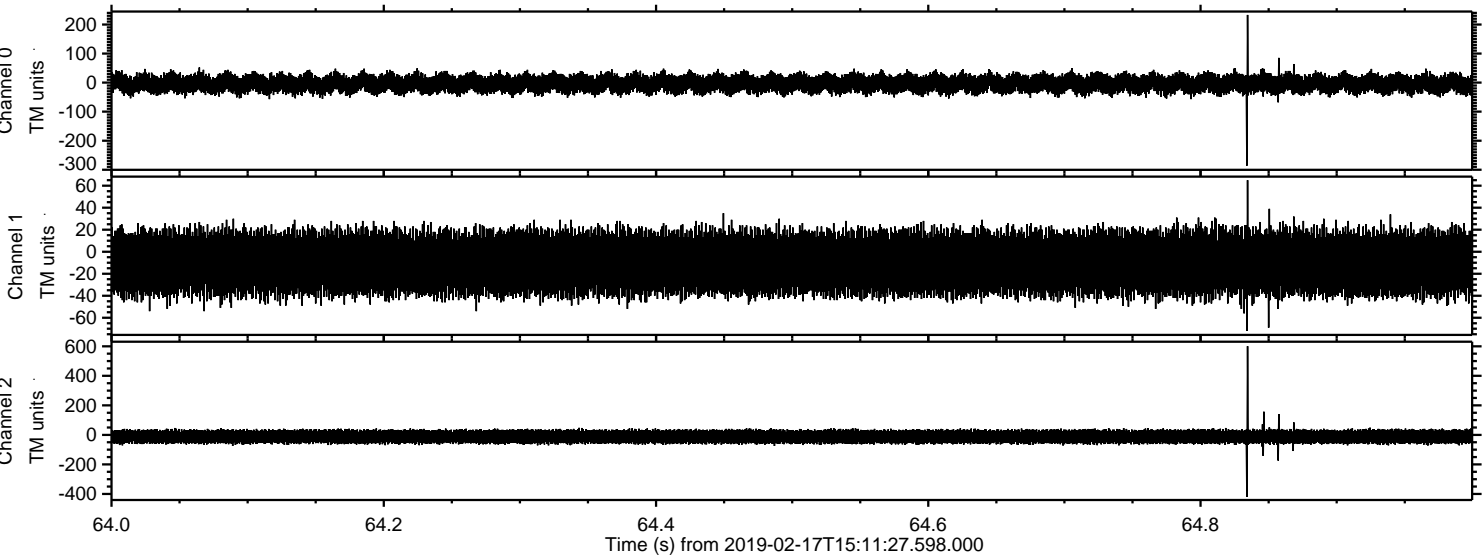

Channel 0
mn: -286
mx: 233
 μ : -3.9
 σ : 16.5

Channel 1
mn: -72
mx: 65
 μ : -10.4
 σ : 14.0

Channel 2
mn: -420
mx: 601
 μ : -12.1
 σ : 22.3

Processed Sun Feb 17 16:19:53 2019 by ELM ver.2012-10-06 from 001__elm20190217_151126__dat00.bin

