

ELMAVAN 3D WAVEFORMS (Measured data sampled at 50 kHz) 51000 packets of 144 samples from 2019-02-17T09:51:13.494.999.

Processed Sun Feb 17 10:59:05 2019 by ELM ver.2012-10-06 from 001__elm20190217_095112__dat00.bin

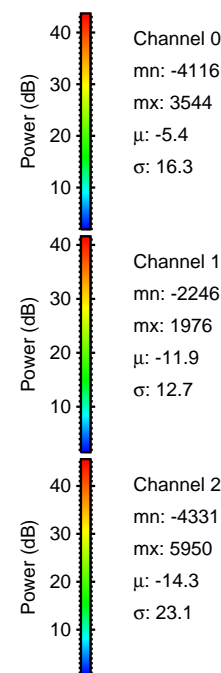
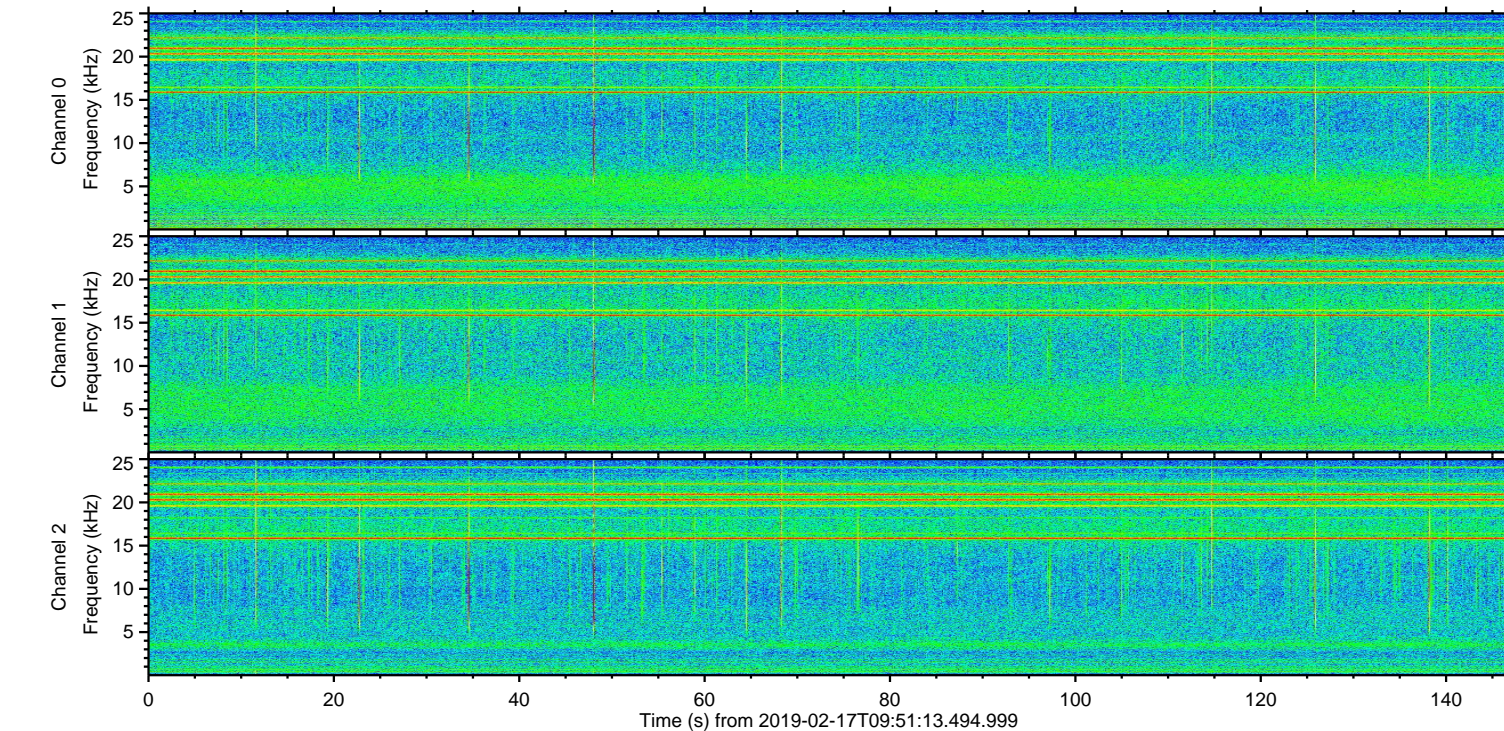
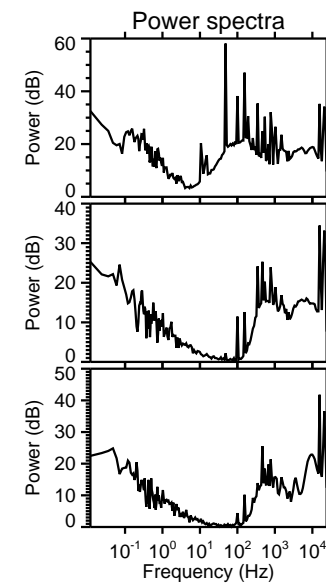
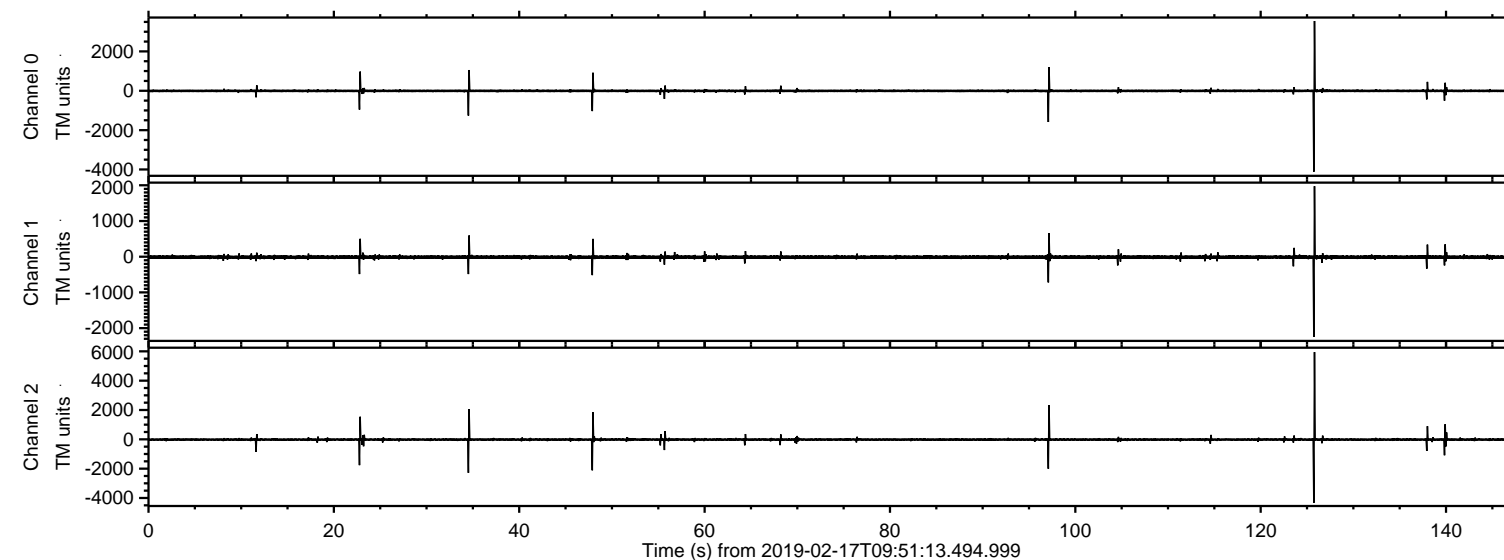

ELMAVAN 3D WAVEFORMS (Measured data sampled at 50 kHz) 51000 packets of 144 samples from 2019-02-17T09:51:13.494.999. Part 126/147

Processed Sun Feb 17 10:59:11 2019 by ELM ver.2012-10-06 from 001__elm20190217_095112__dat00.bin

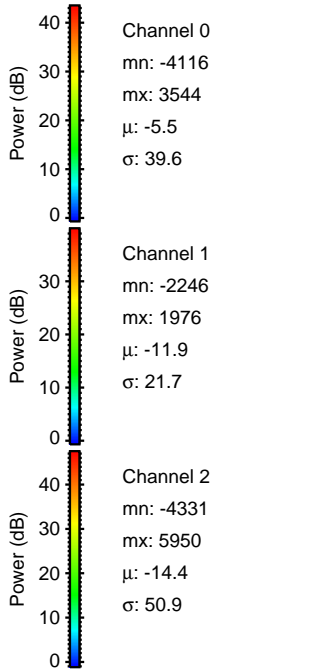
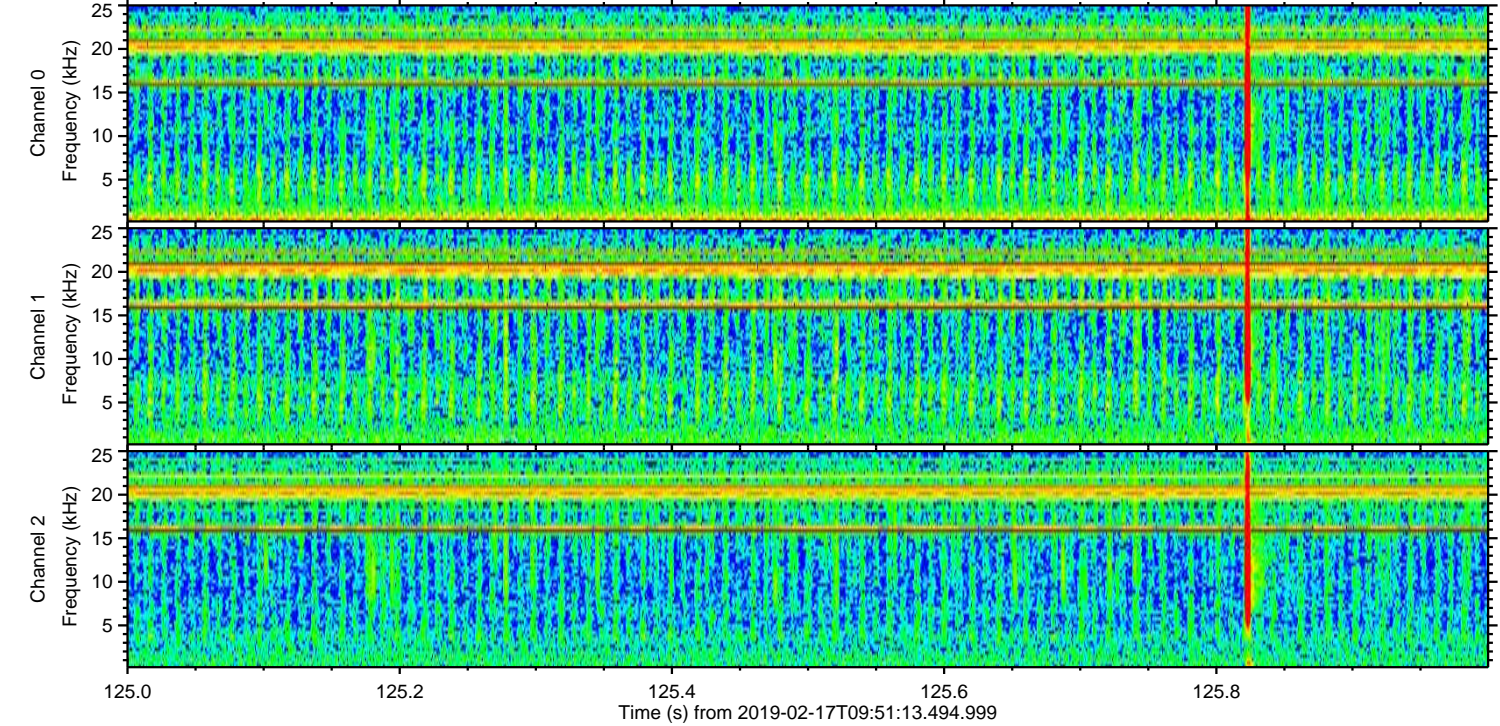
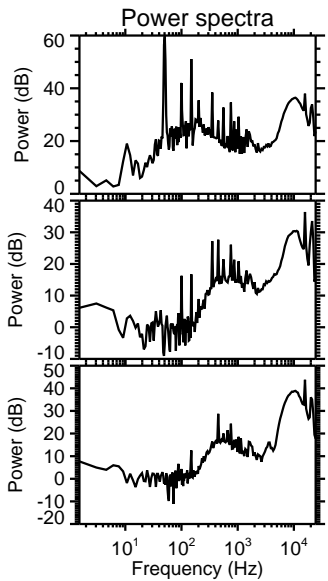
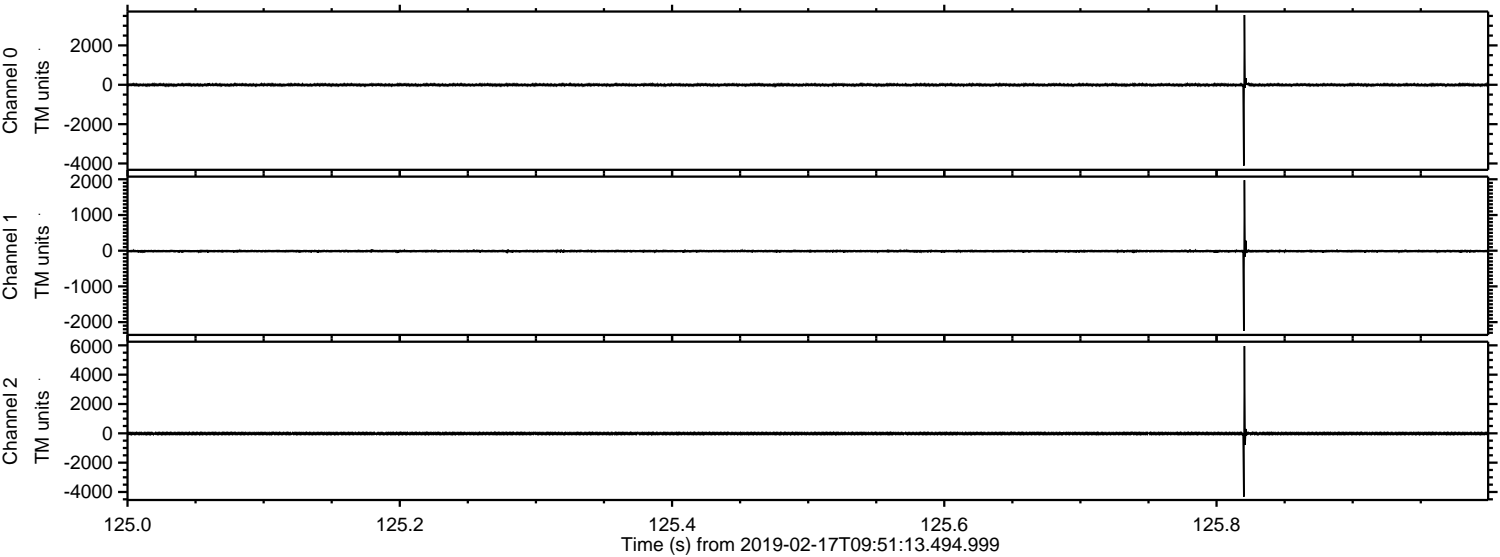

Processed Sun Feb 17 10:59:11 2019 by ELM ver.2012-10-06 from 001__elm20190217_095112__dat00.bin

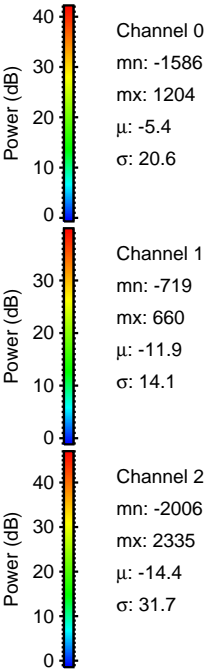
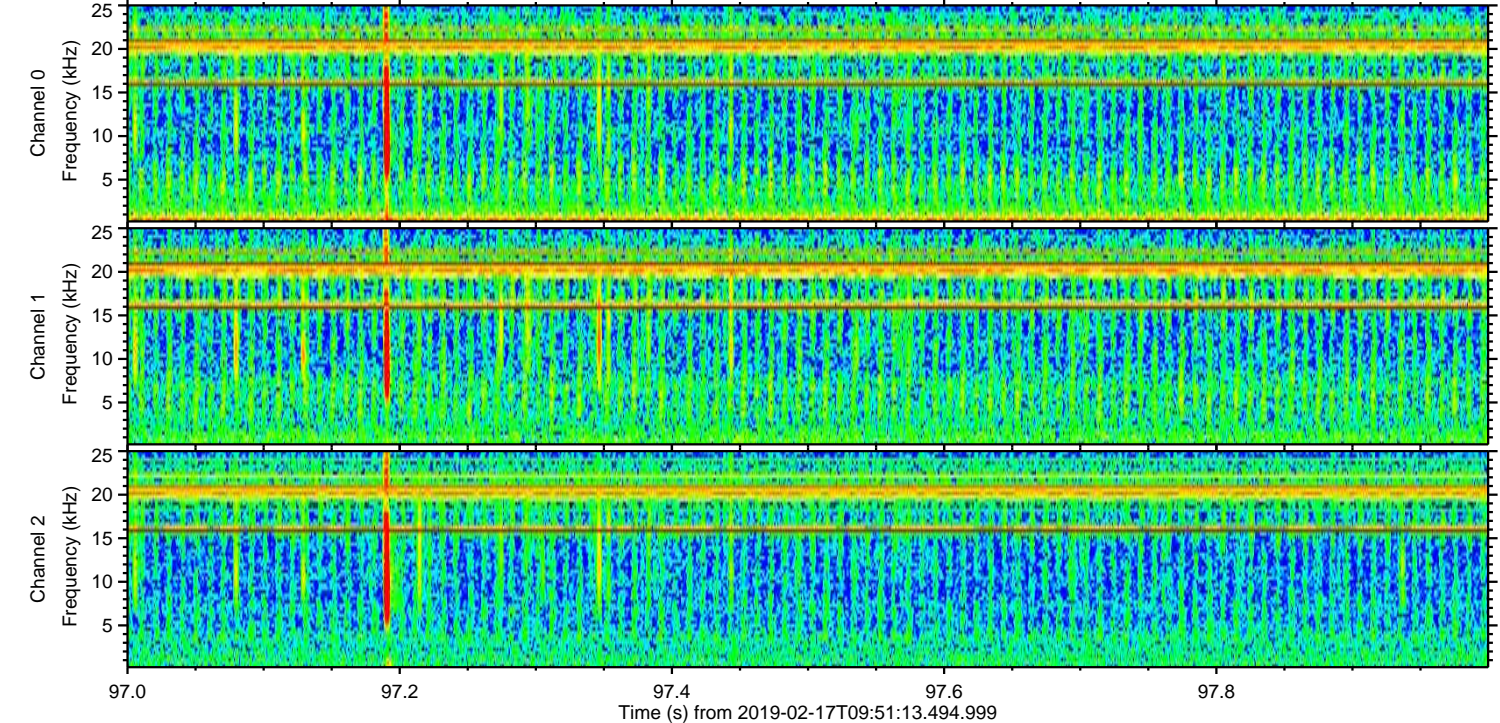
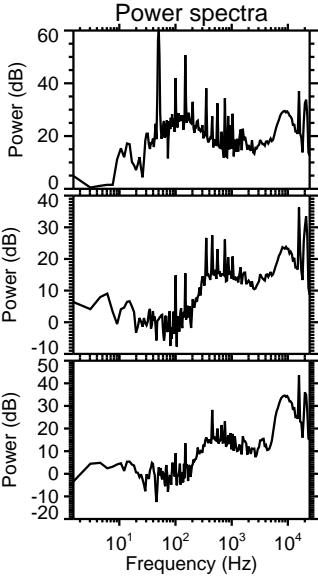
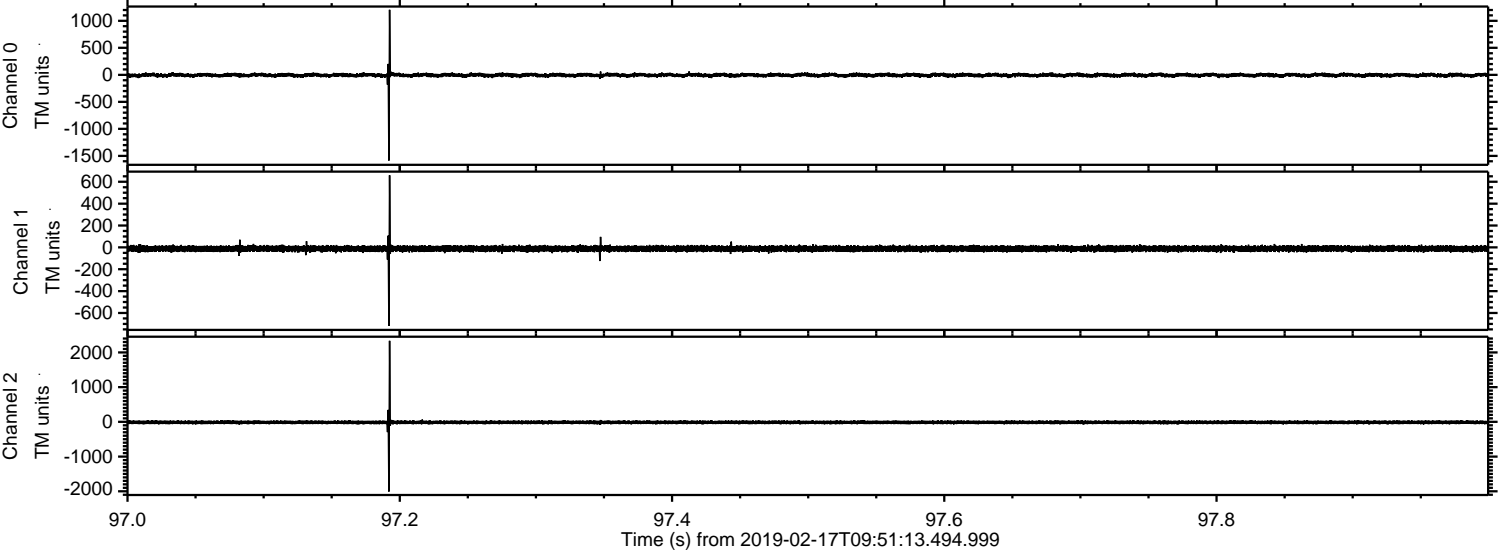

Processed Sun Feb 17 10:59:12 2019 by ELM ver.2012-10-06 from 001__elm20190217_095112__dat00.bin

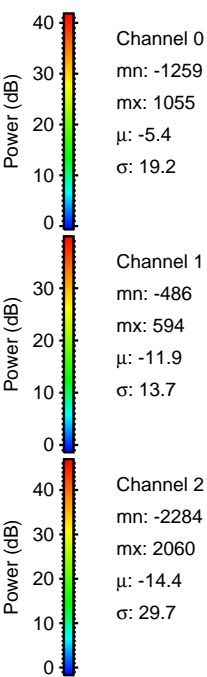
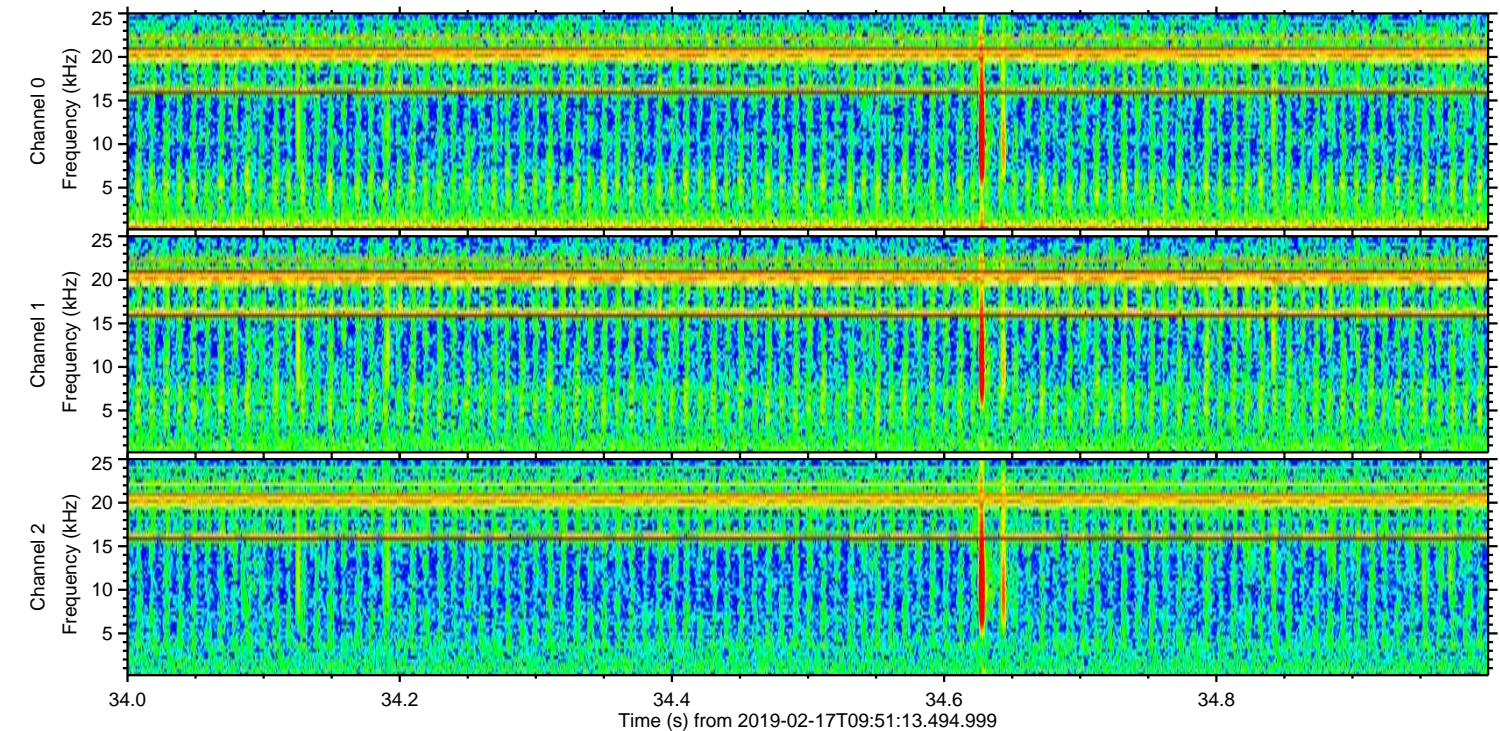
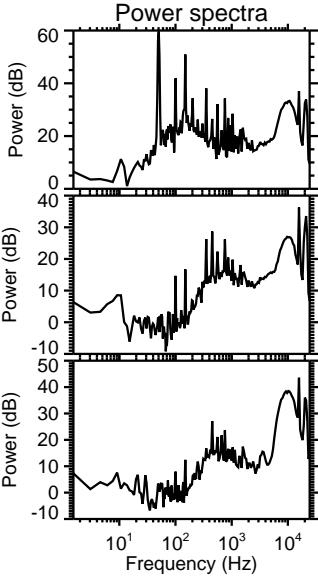
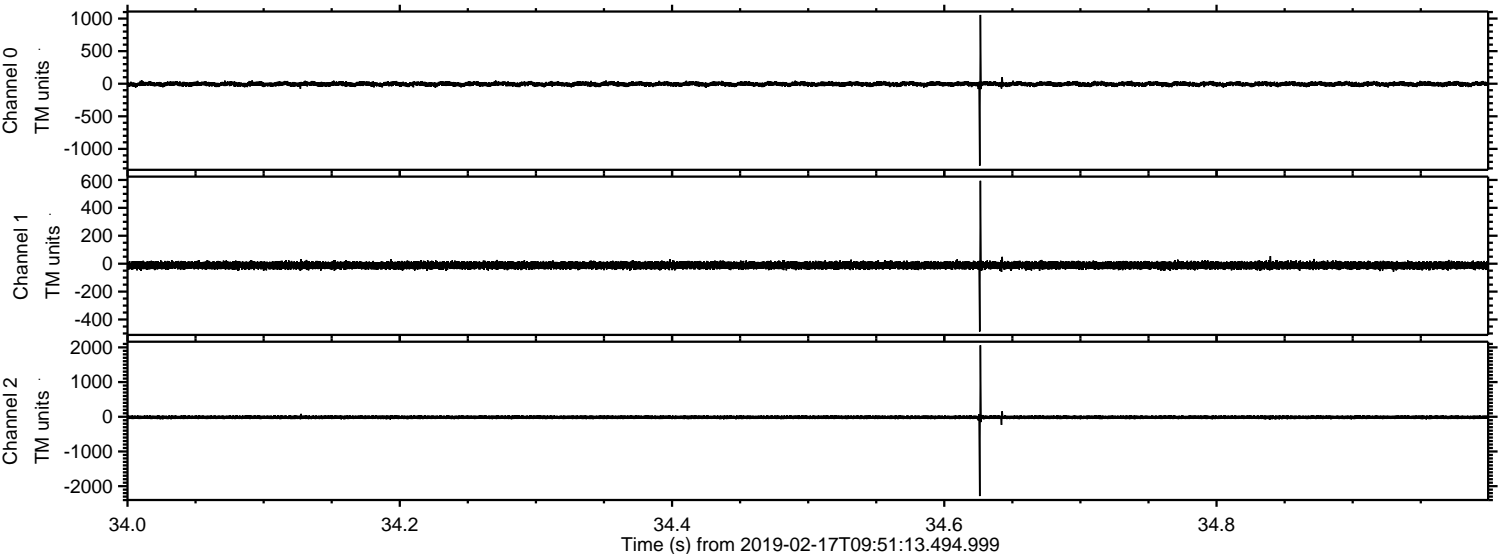

Processed Sun Feb 17 10:59:13 2019 by ELM ver.2012-10-06 from 001__elm20190217_095112__dat00.bin

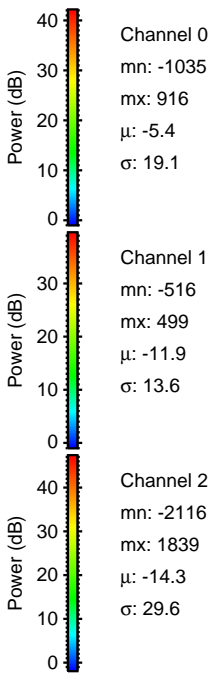
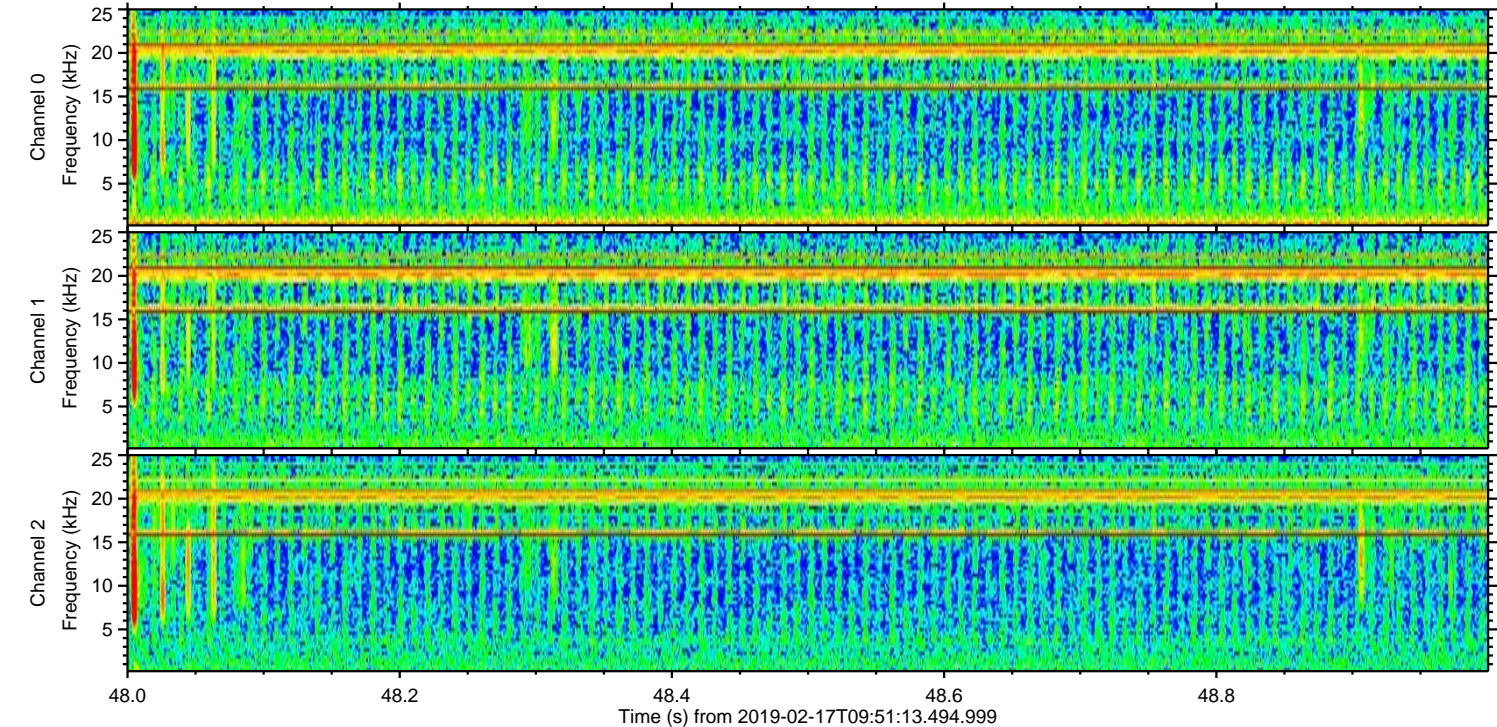
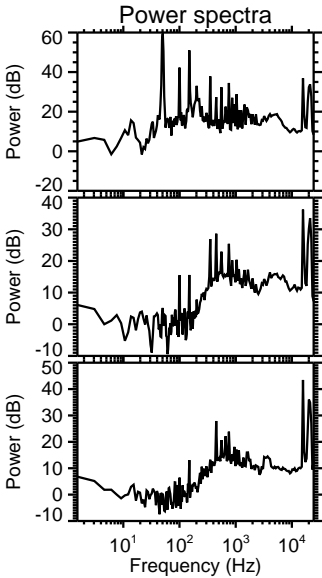
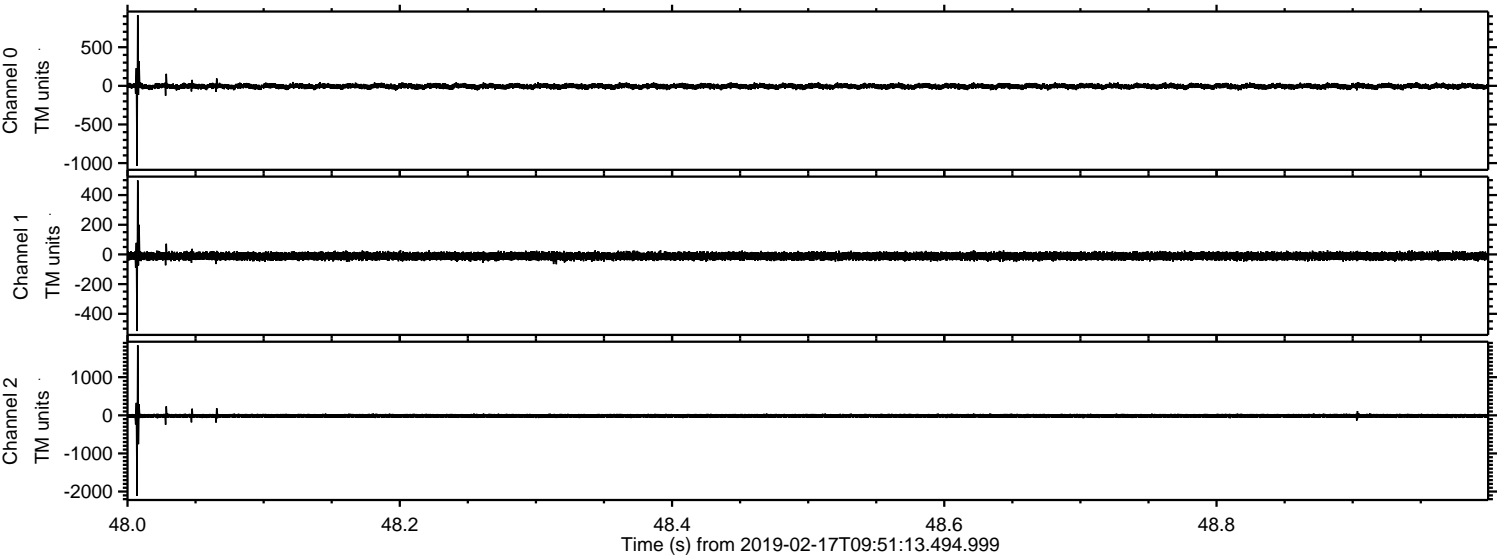

Processed Sun Feb 17 10:59:14 2019 by ELM ver.2012-10-06 from 001__elm20190217_095112__dat00.bin

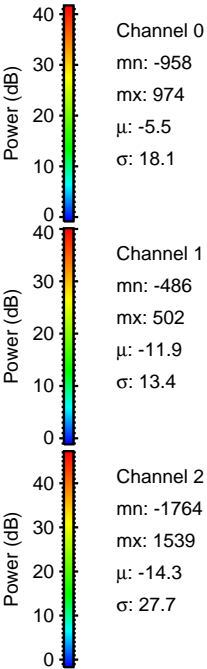
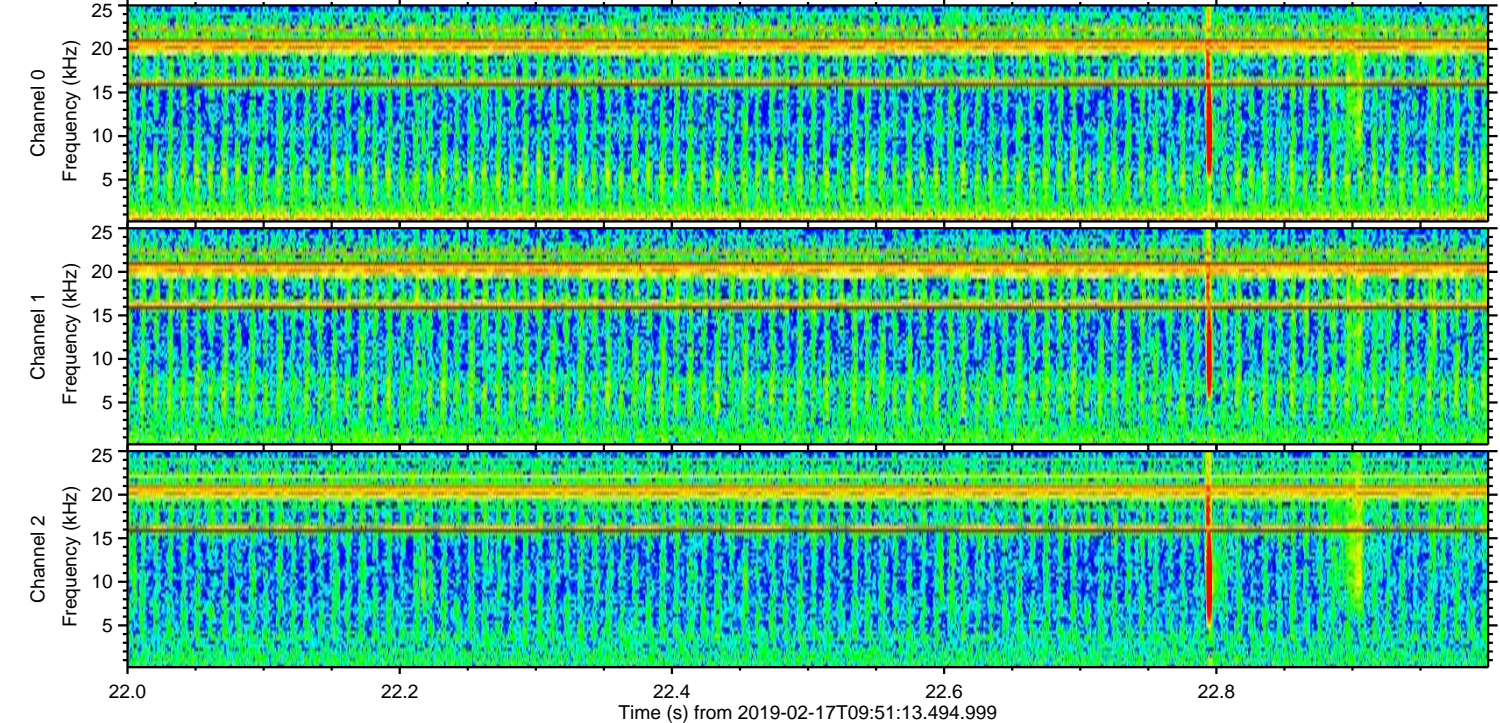
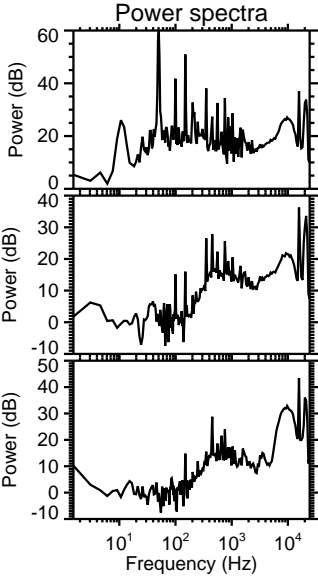
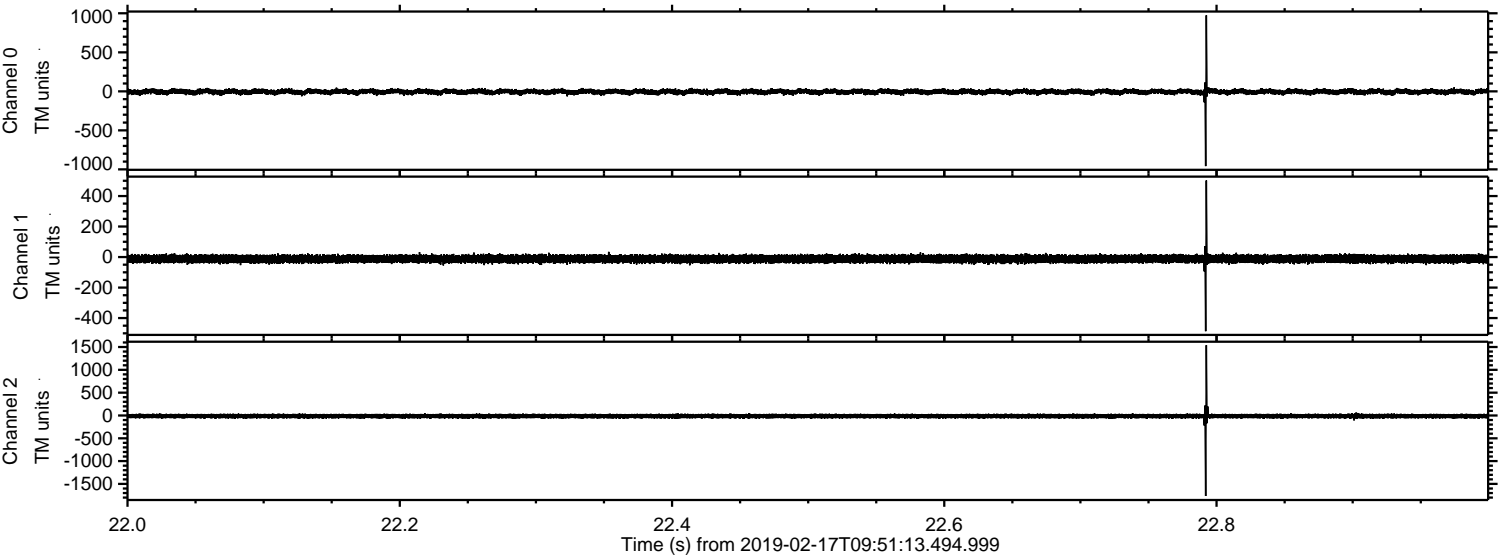

ELMAVAN 3D WAVEFORMS (Measured data sampled at 50 kHz) 51000 packets of 144 samples from 2019-02-17T09:51:13.494.999. Part 140/147

Processed Sun Feb 17 10:59:14 2019 by ELM ver.2012-10-06 from 001__elm20190217_095112__dat00.bin

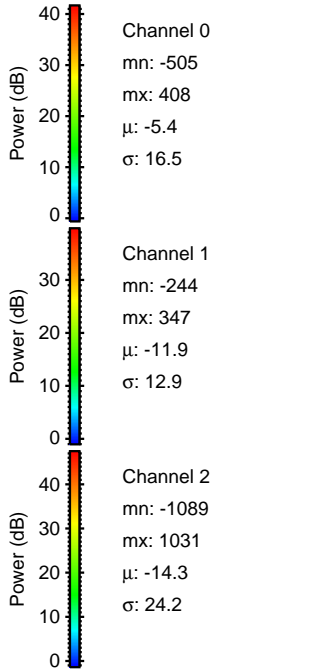
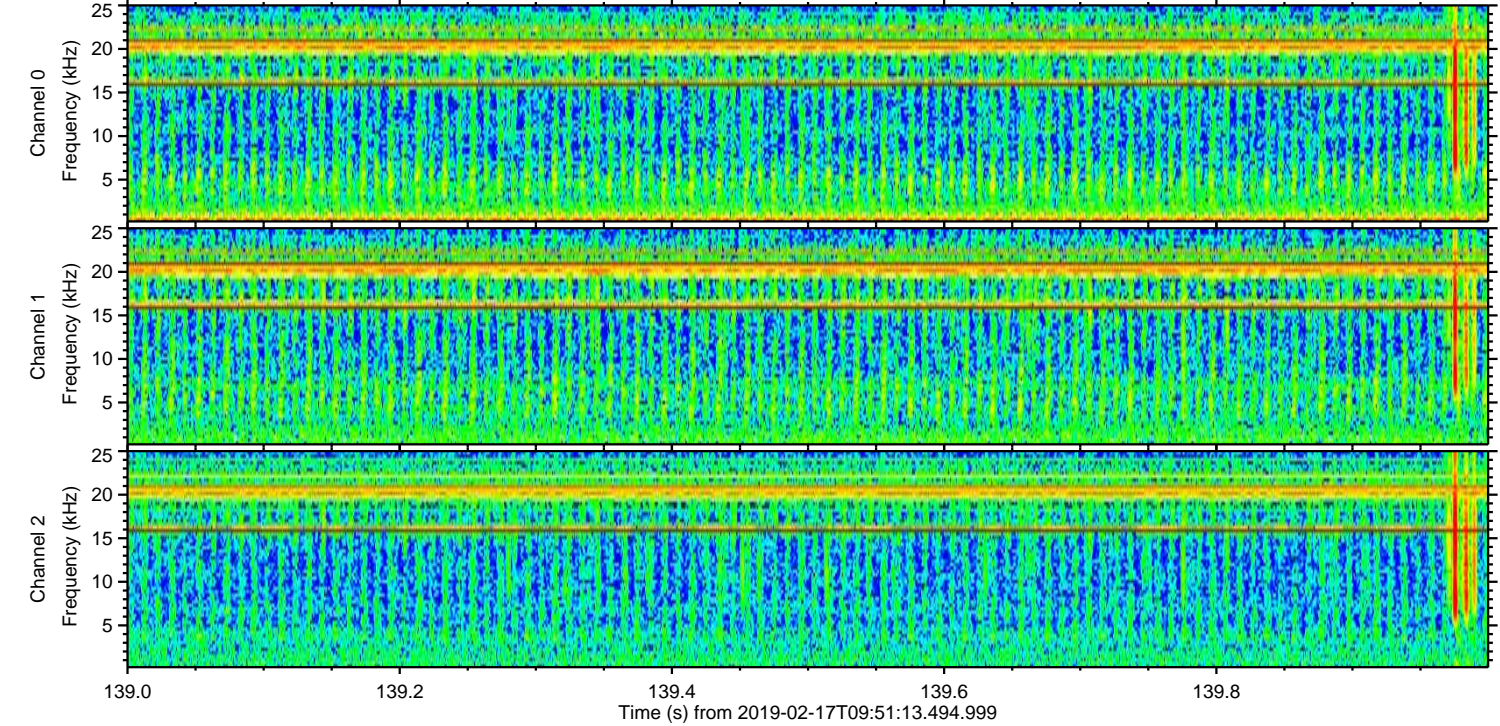
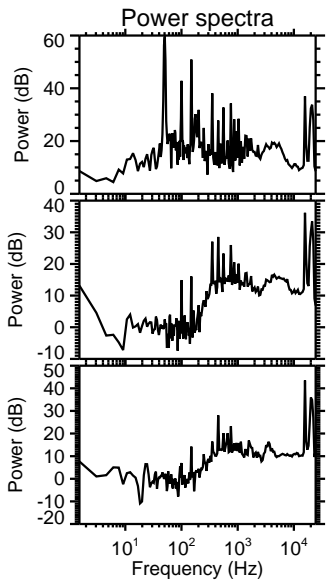
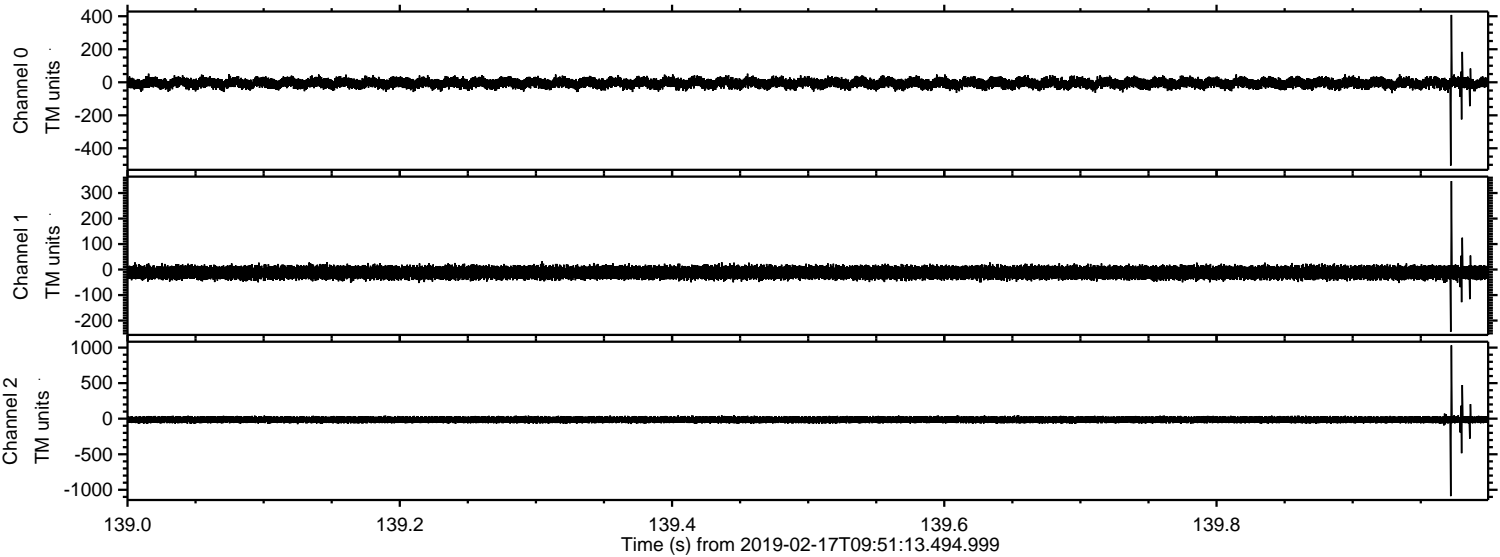

ELMAVAN 3D WAVEFORMS (Measured data sampled at 50 kHz) 51000 packets of 144 samples from 2019-02-17T09:51:13.494.999. Part 139/147

Processed Sun Feb 17 10:59:15 2019 by ELM ver.2012-10-06 from 001__elm20190217_095112__dat00.bin

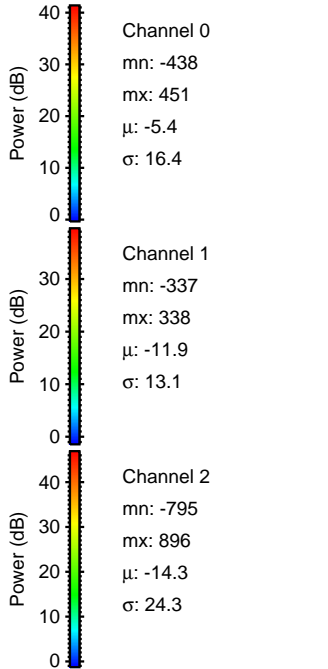
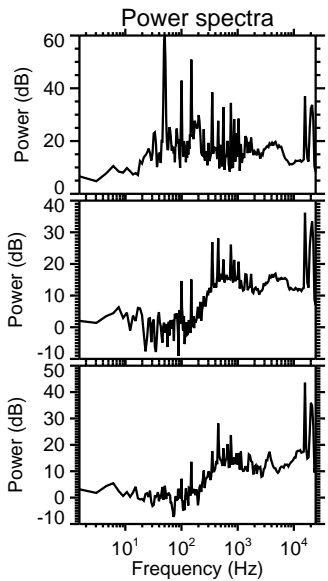
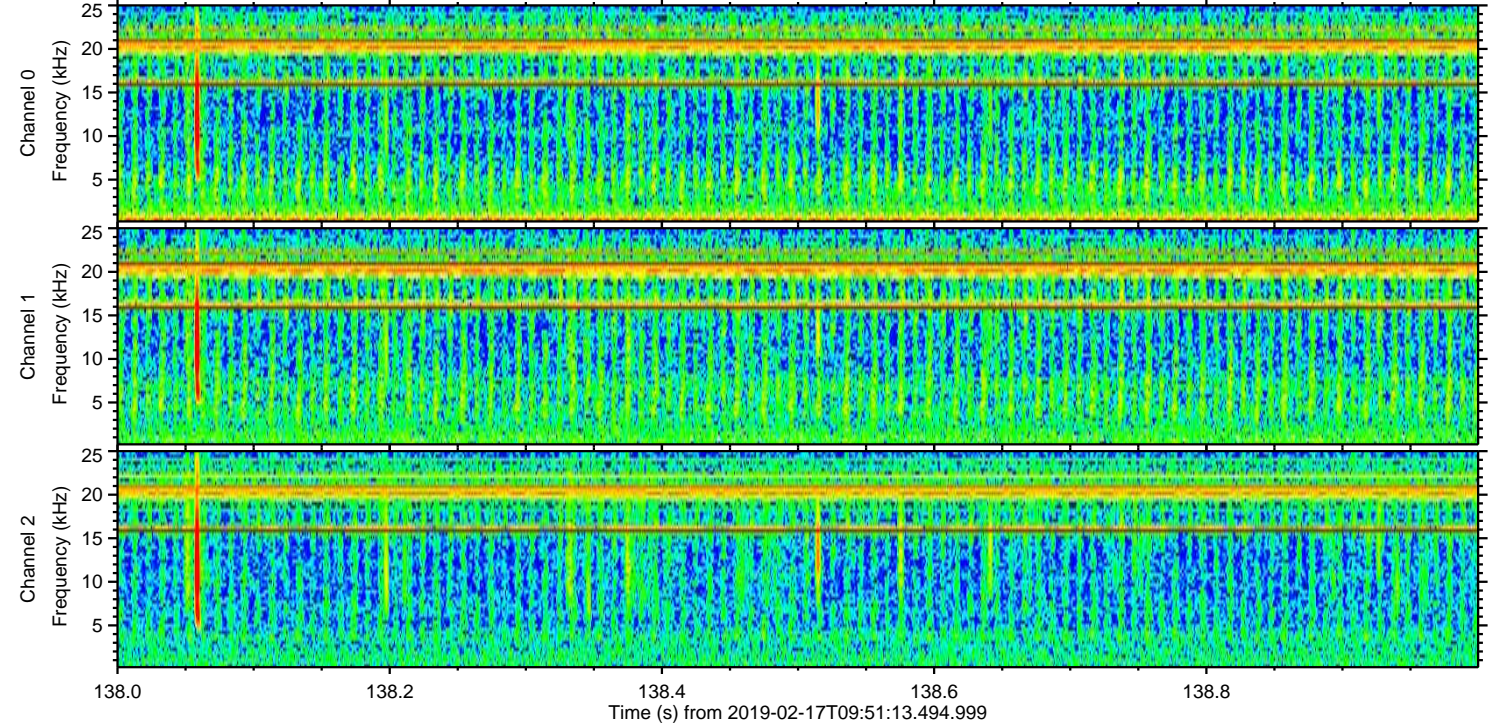
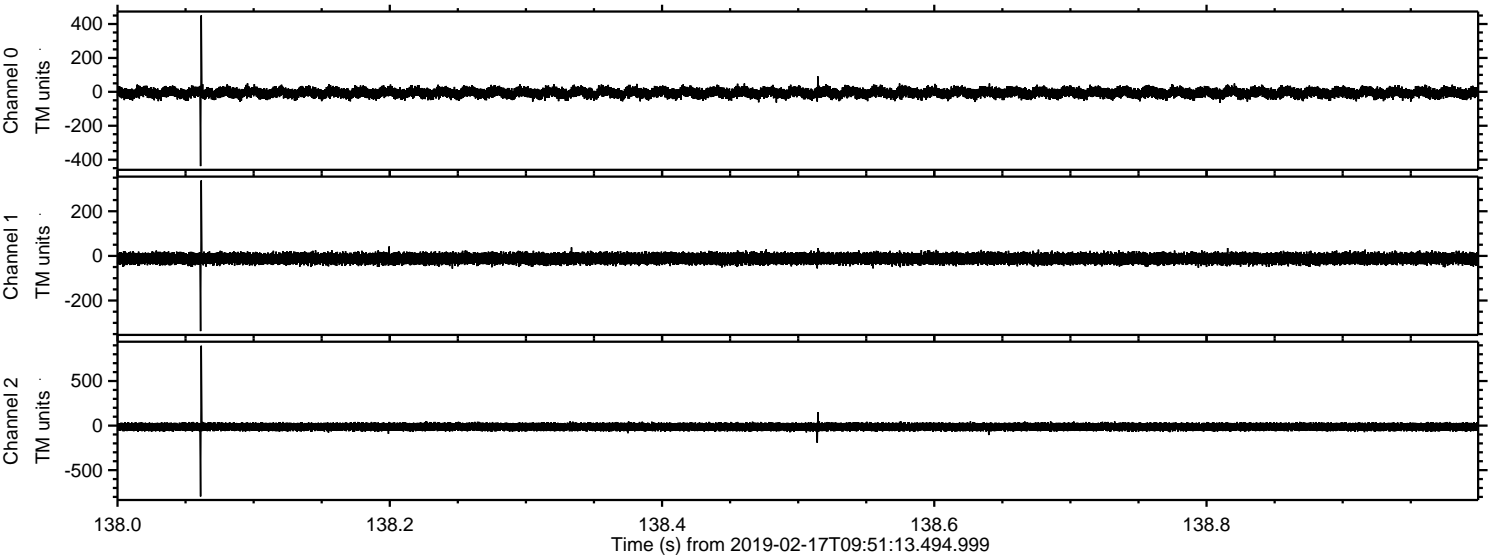

Channel 0
mn: -438
mx: 451
 μ : -5.4
 σ : 16.4

Channel 1
mn: -337
mx: 338
 μ : -11.9
 σ : 13.1

Channel 2
mn: -795
mx: 896
 μ : -14.3
 σ : 24.3

Processed Sun Feb 17 10:59:15 2019 by ELM ver.2012-10-06 from 001__elm20190217_095112__dat00.bin

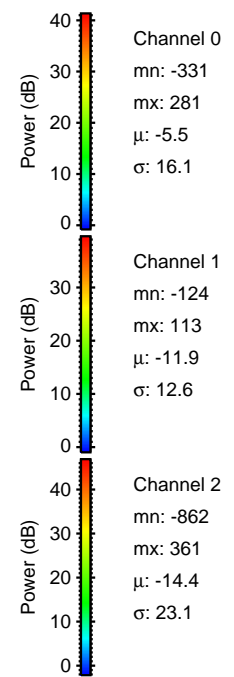
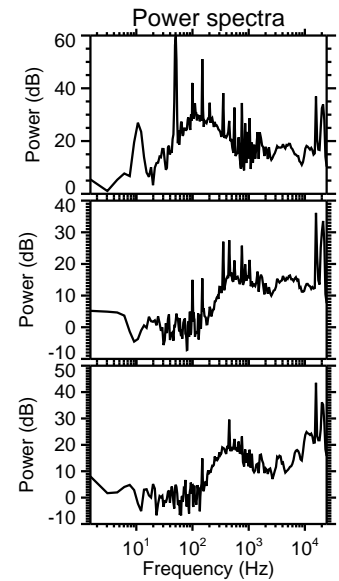
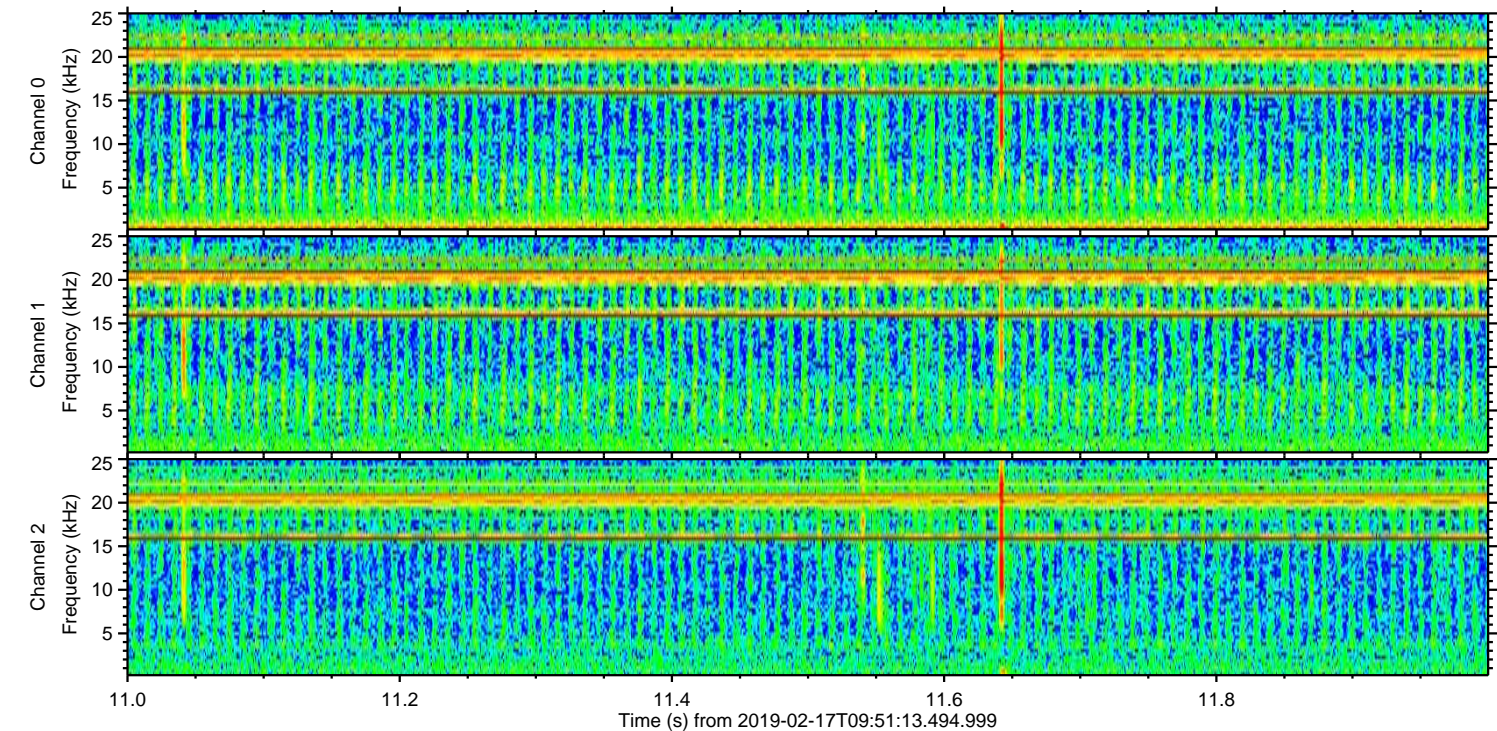
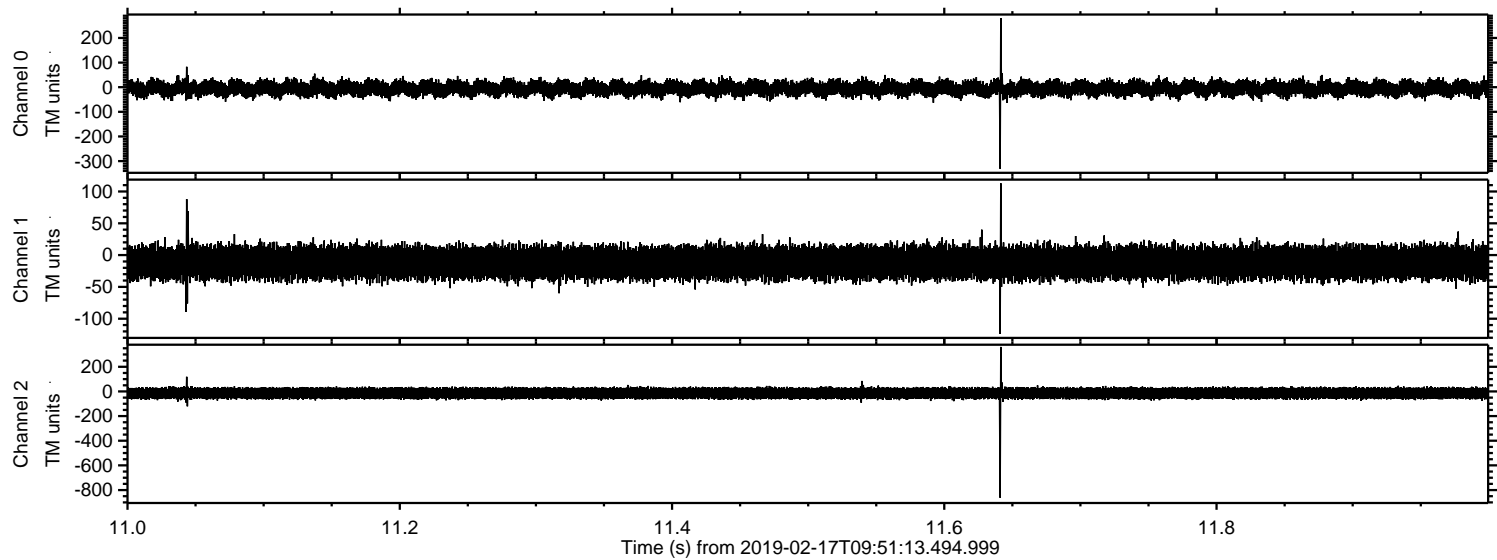

Processed Sun Feb 17 10:59:16 2019 by ELM ver.2012-10-06 from 001__elm20190217_095112__dat00.bin

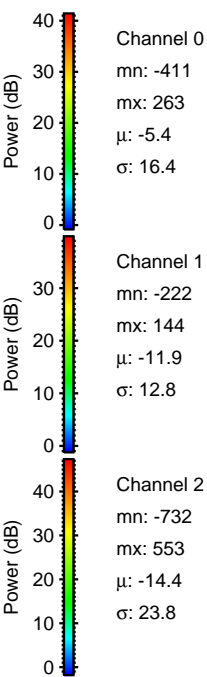
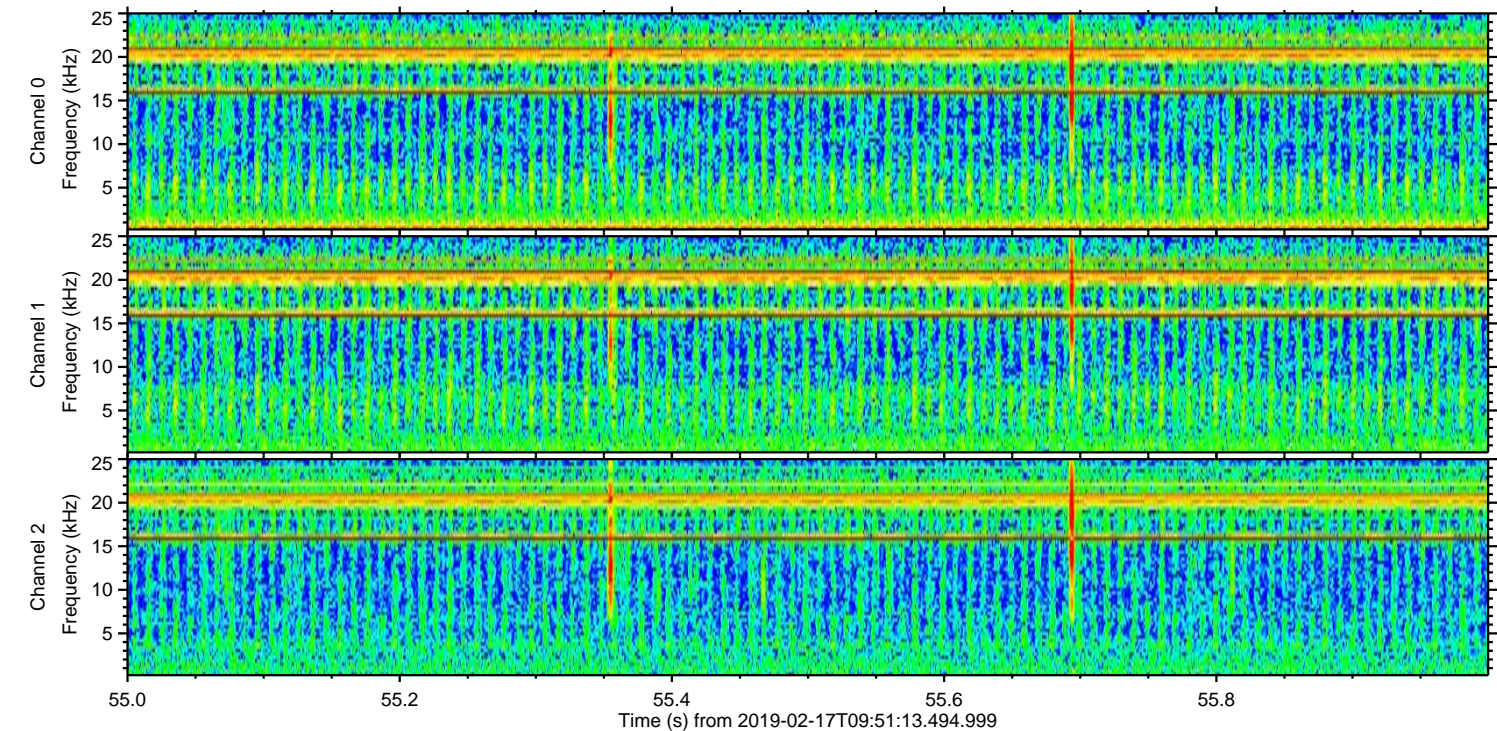
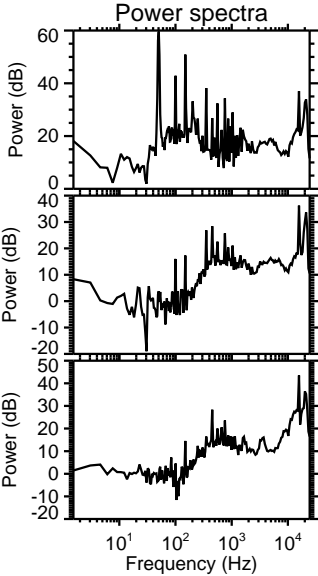
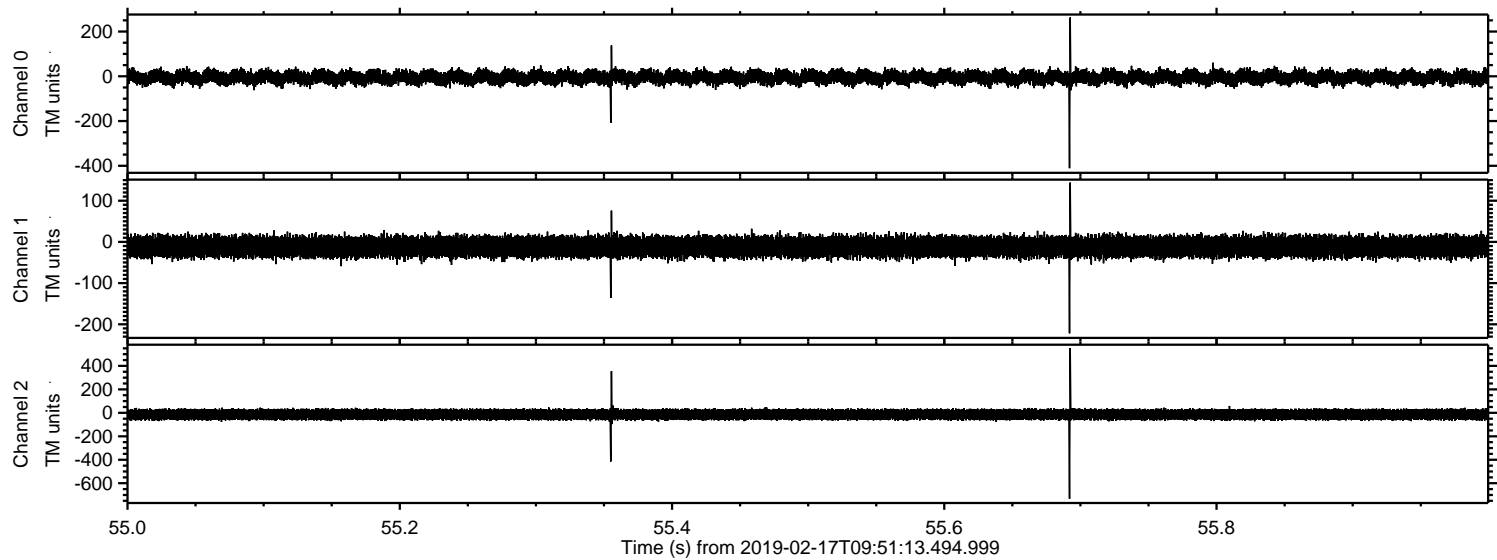

Processed Sun Feb 17 10:59:17 2019 by ELM ver.2012-10-06 from 001__elm20190217_095112__dat00.bin

