

ELMAVAN 3D WAVEFORMS (Measured data sampled at 50 kHz) 51000 packets of 144 samples from 2019-02-17T07:41:07.725.999.

Processed Sun Feb 17 08:48:16 2019 by ELM ver.2012-10-06 from 001__elm20190217_074106__dat00.bin

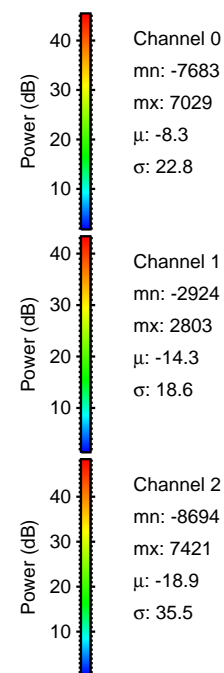

Processed Sun Feb 17 08:48:22 2019 by ELM ver.2012-10-06 from 001__elm20190217_074106__dat00.bin

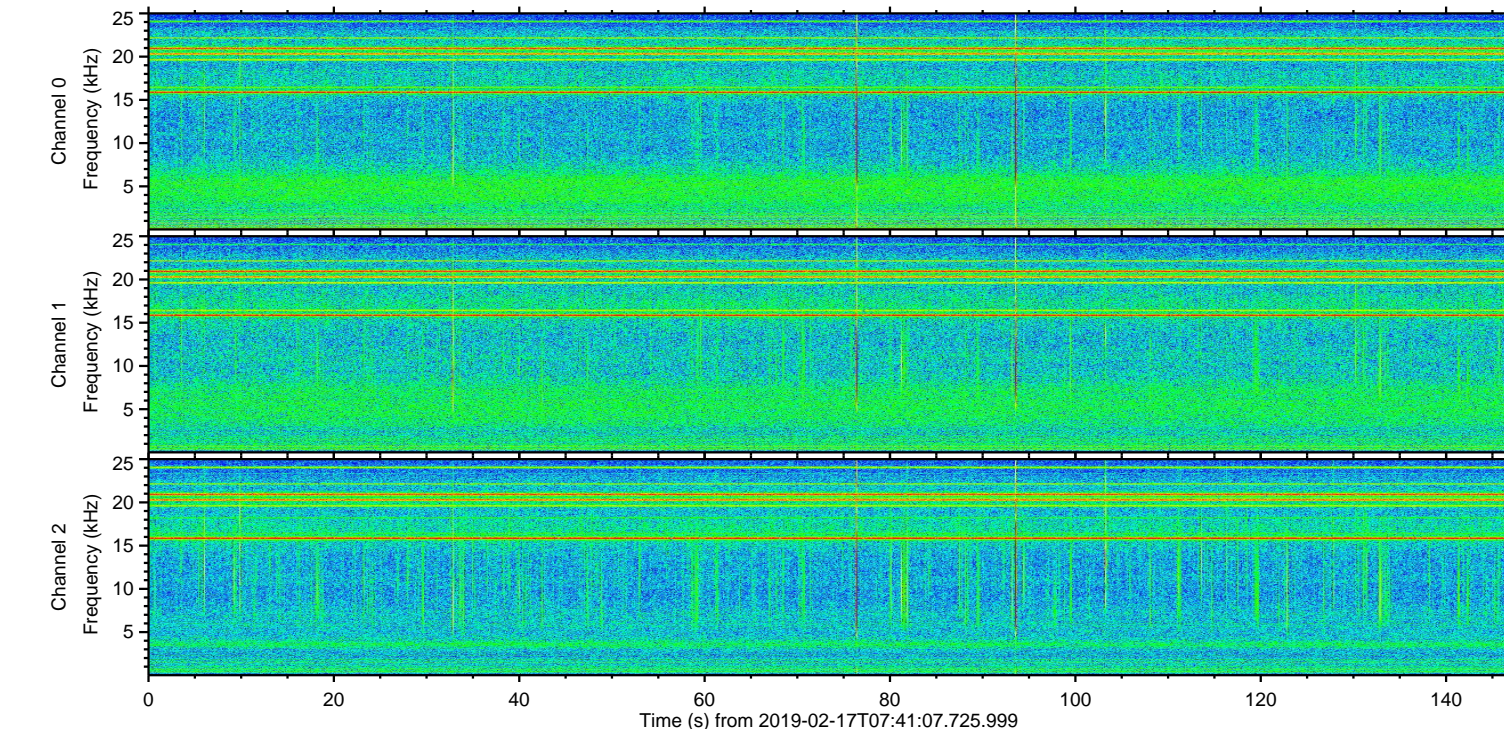
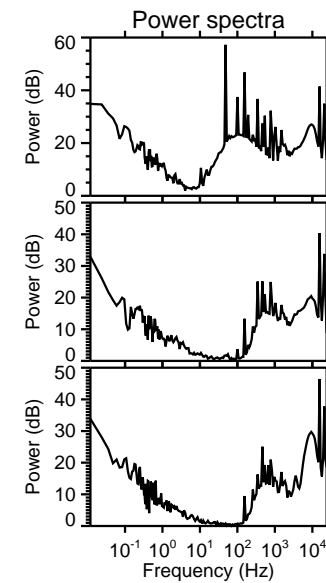
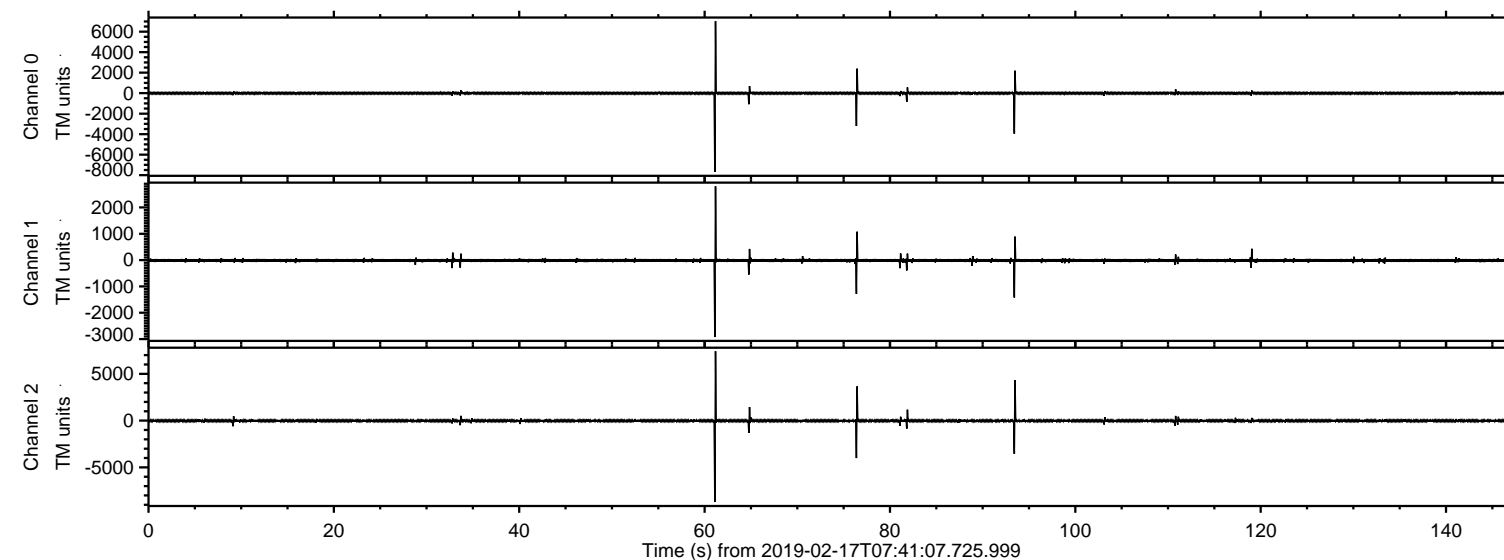
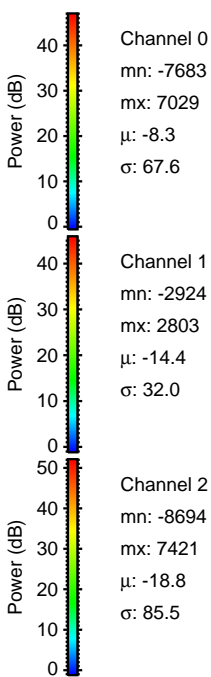
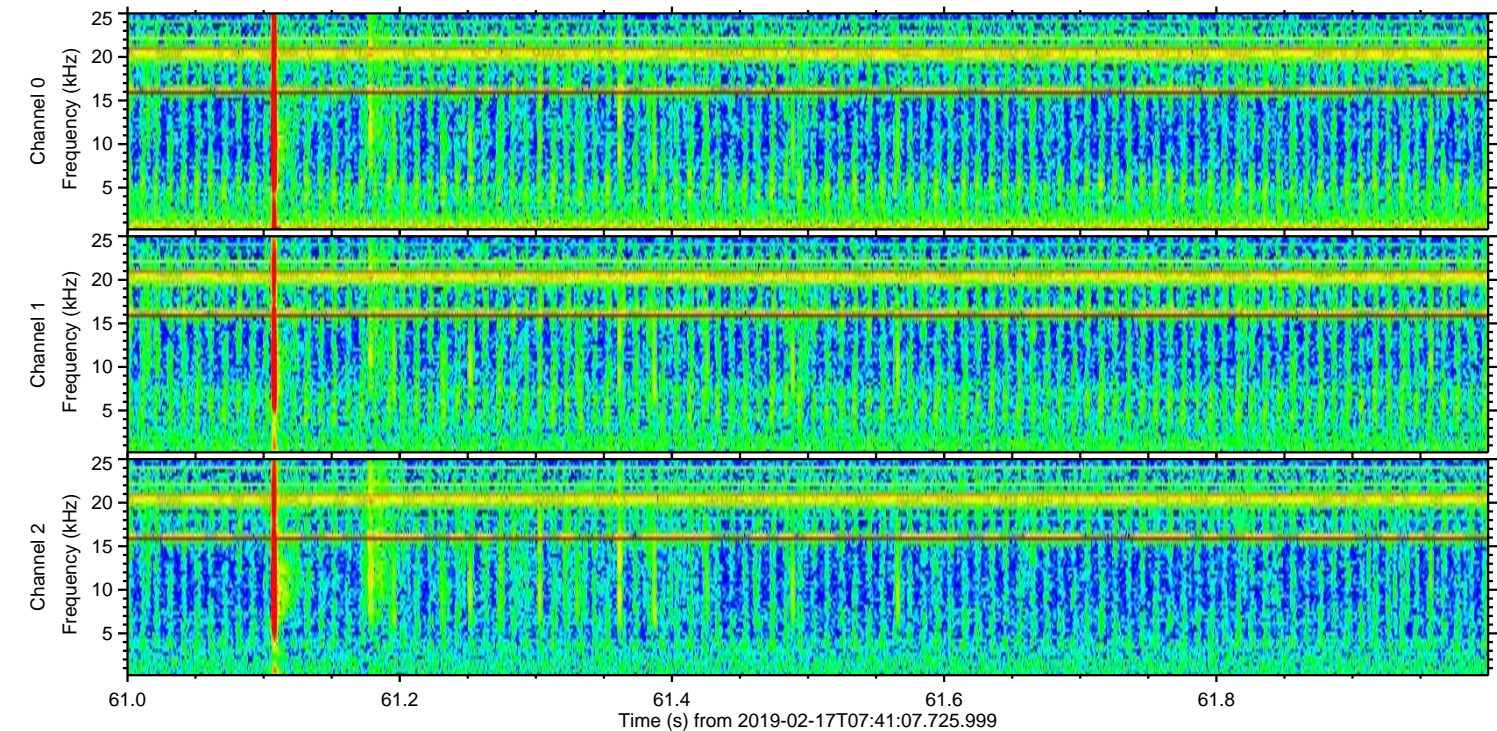
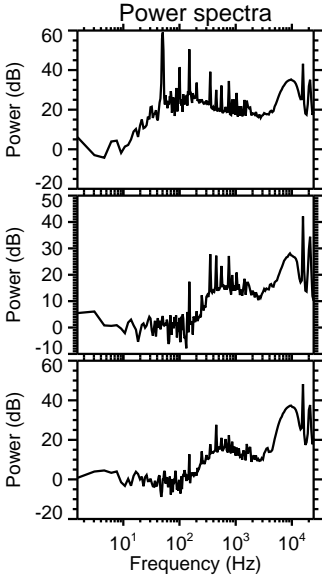
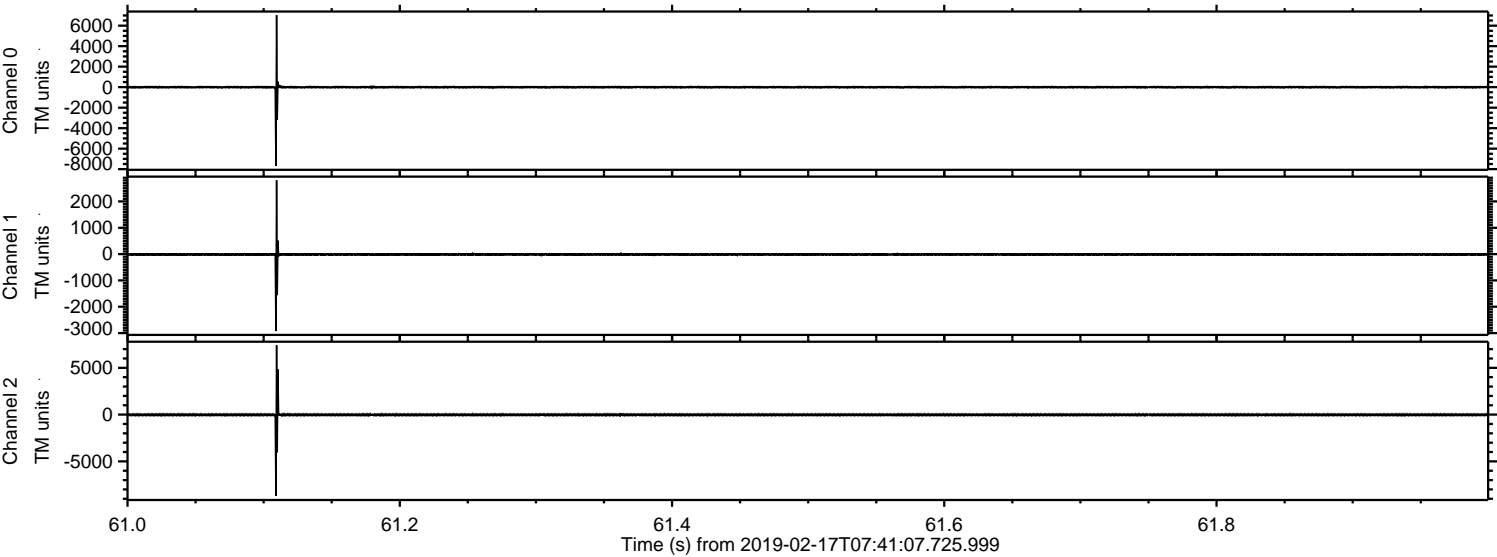

Processed Sun Feb 17 08:48:23 2019 by ELM ver.2012-10-06 from 001__elm20190217_074106__dat00.bin

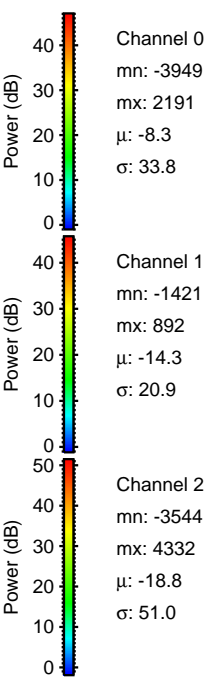
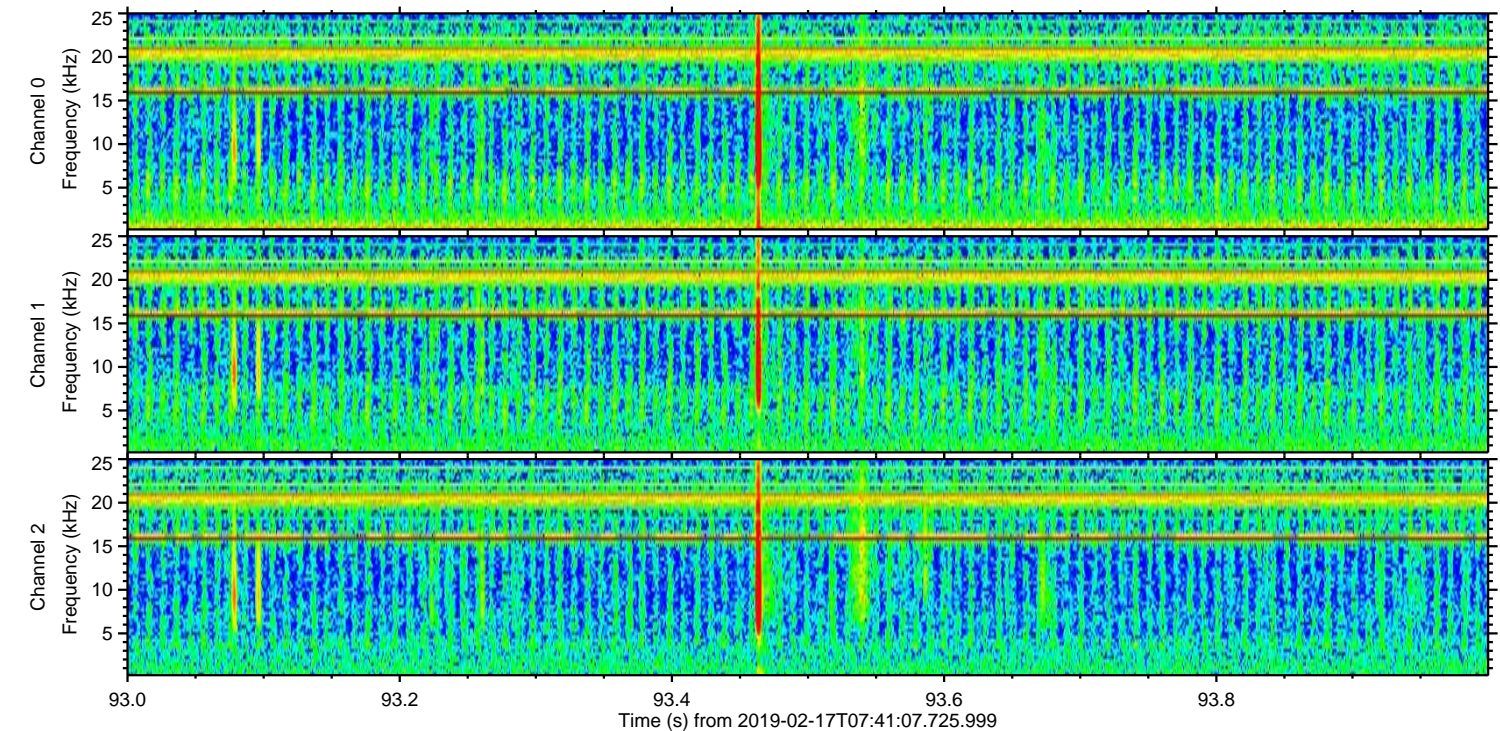
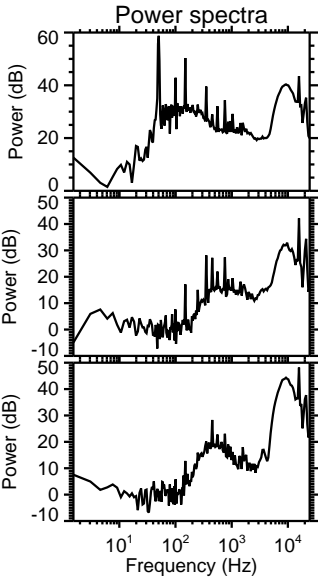
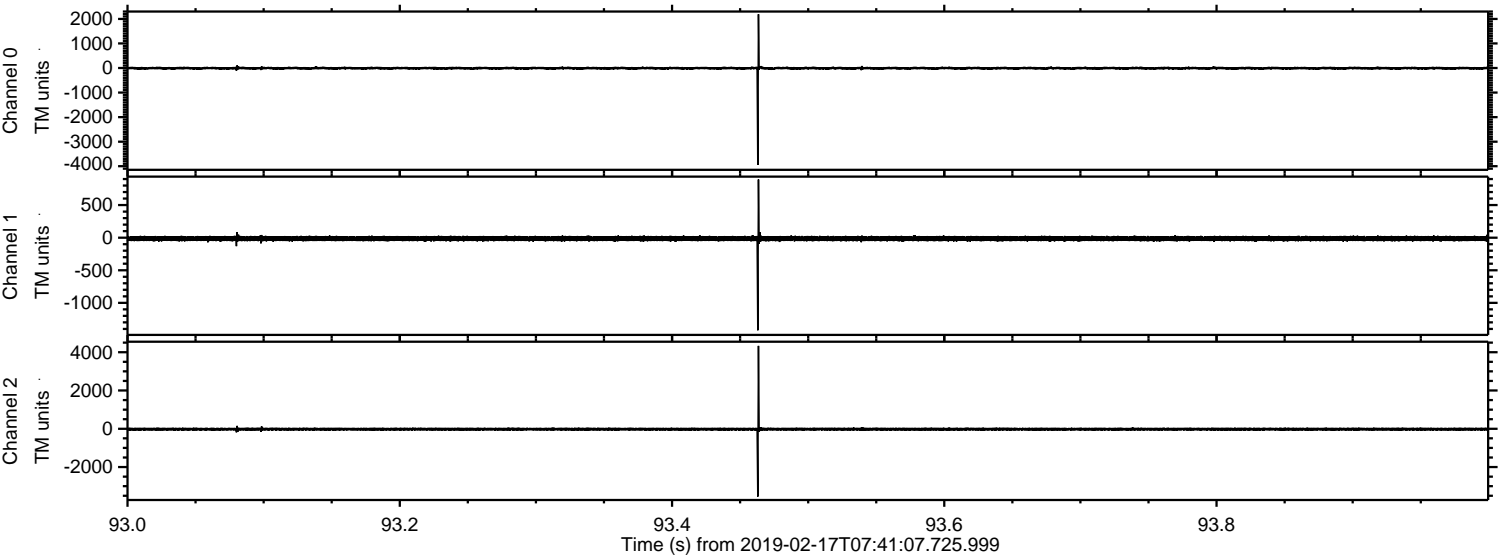

Processed Sun Feb 17 08:48:24 2019 by ELM ver.2012-10-06 from 001__elm20190217_074106__dat00.bin

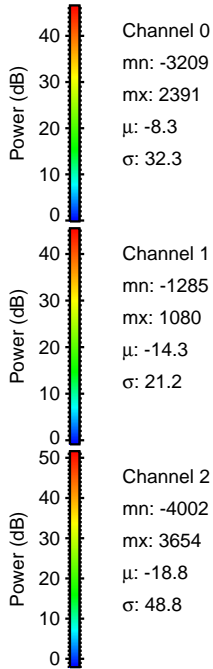
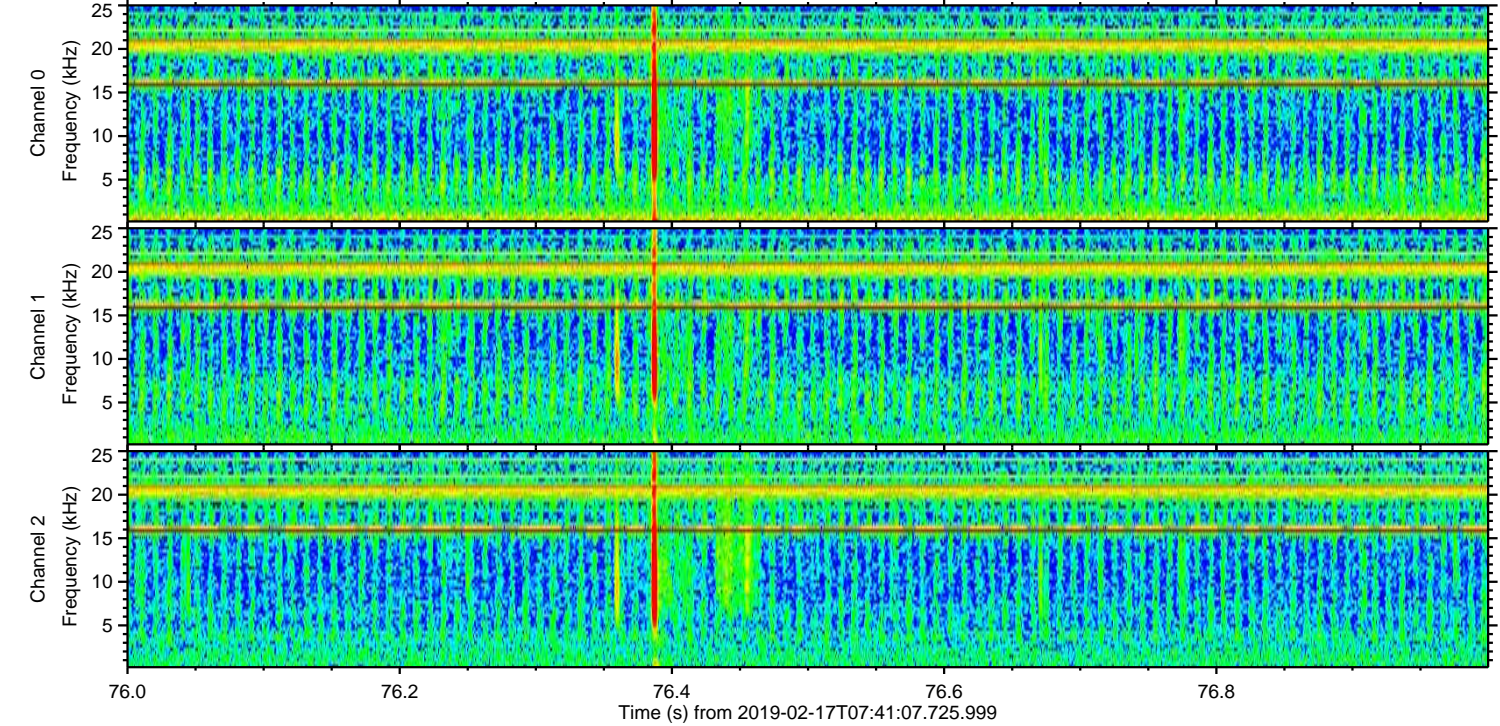
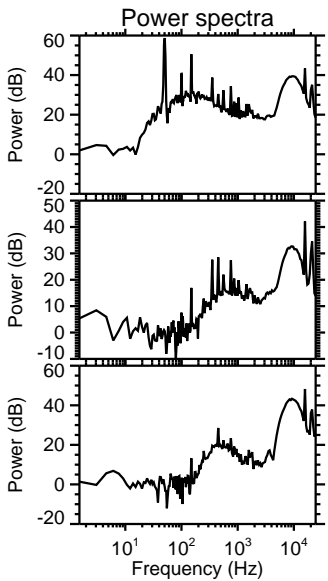
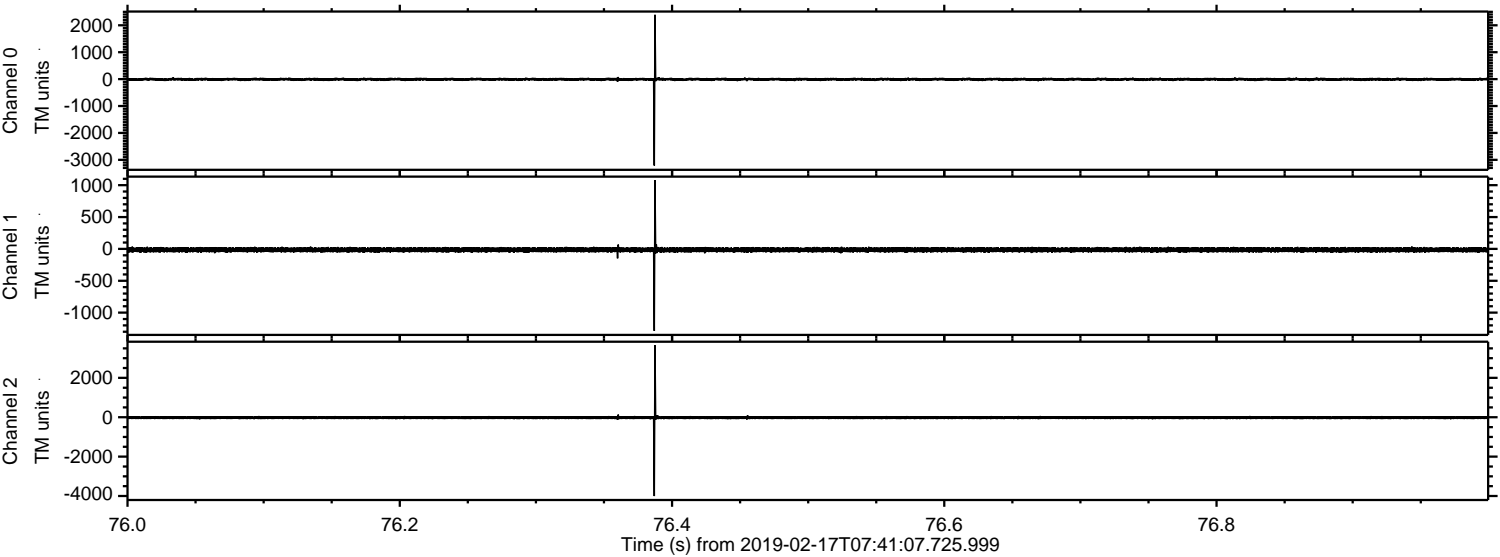

Channel 0
mn: -3209
mx: 2391
 μ : -8.3
 σ : 32.3

Channel 1
mn: -1285
mx: 1080
 μ : -14.3
 σ : 21.2

Channel 2
mn: -4002
mx: 3654
 μ : -18.8
 σ : 48.8

Processed Sun Feb 17 08:48:24 2019 by ELM ver.2012-10-06 from 001__elm20190217_074106__dat00.bin

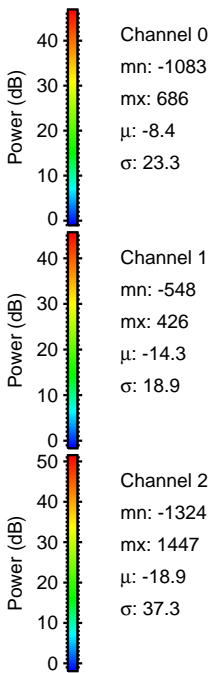
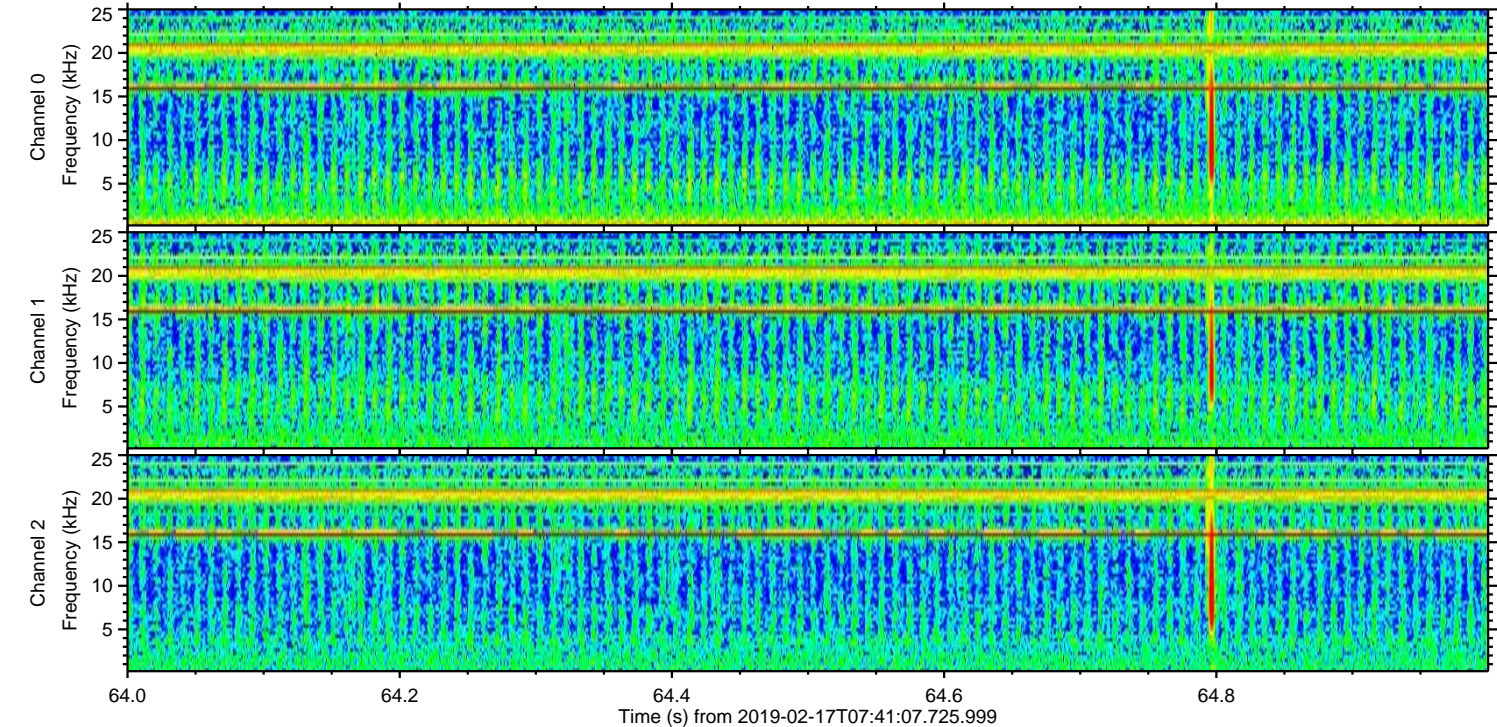
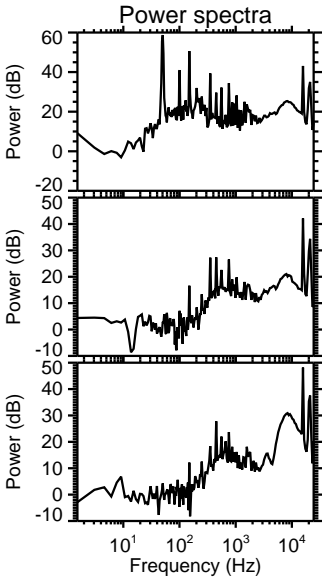
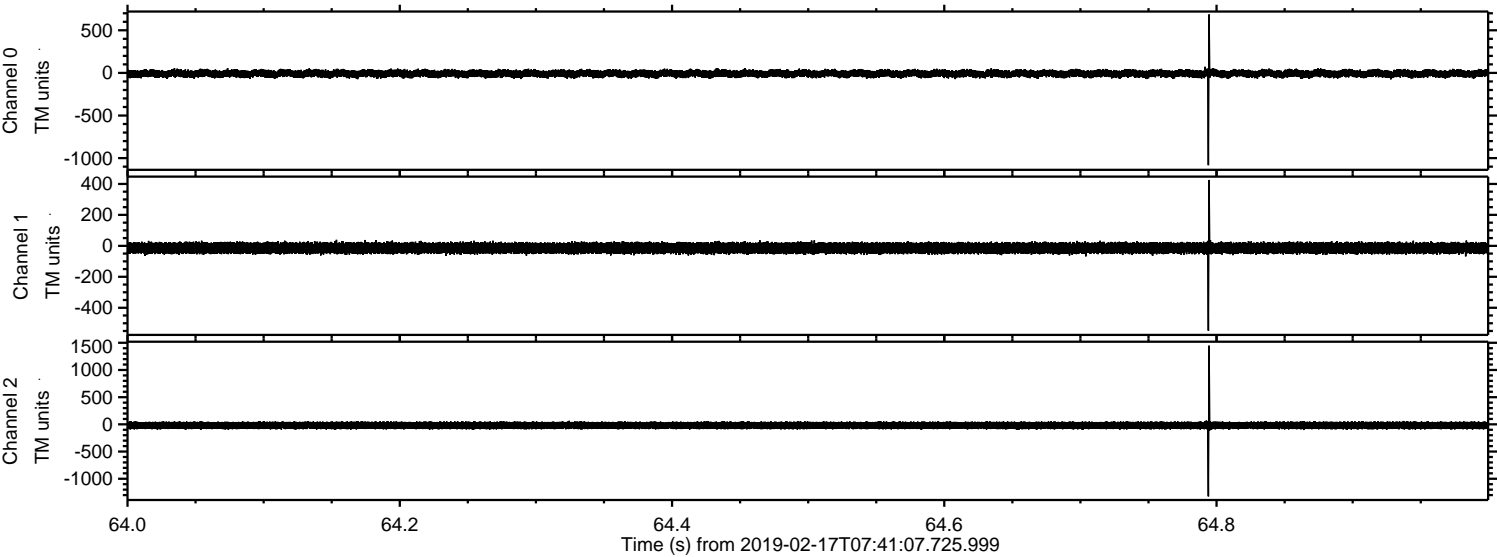

Processed Sun Feb 17 08:48:25 2019 by ELM ver.2012-10-06 from 001__elm20190217_074106__dat00.bin

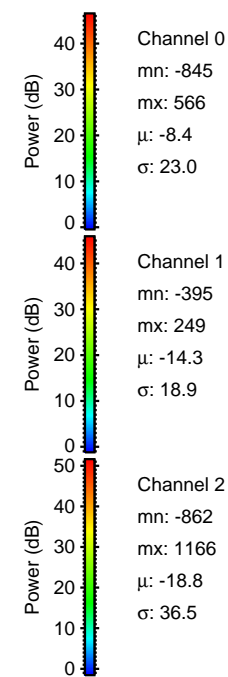
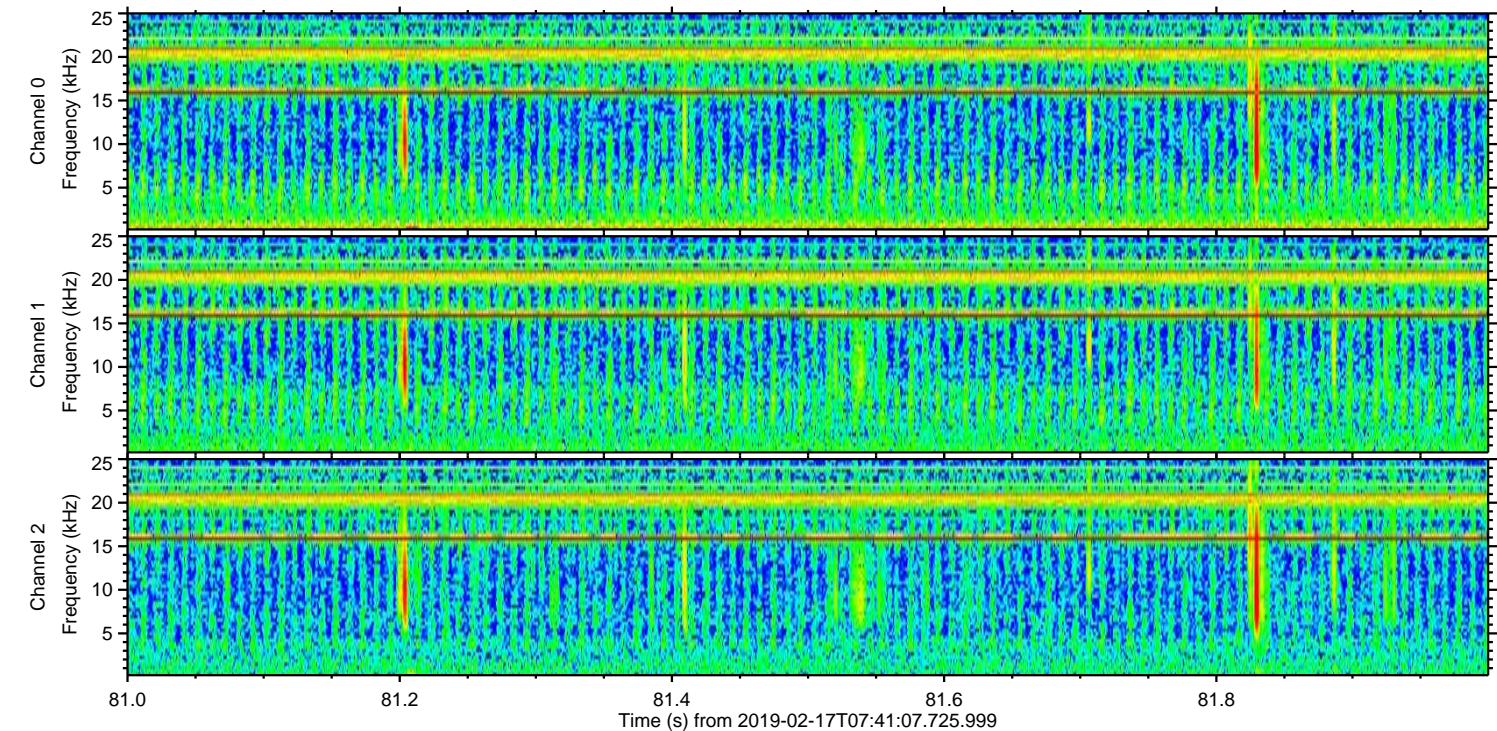
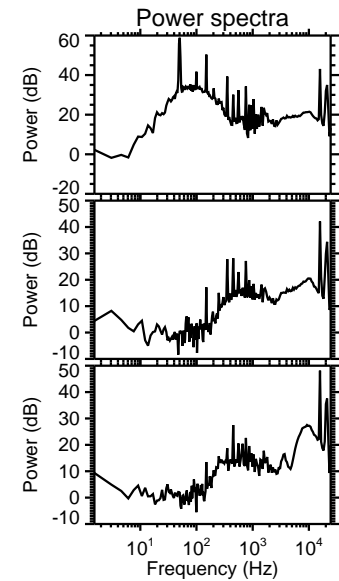
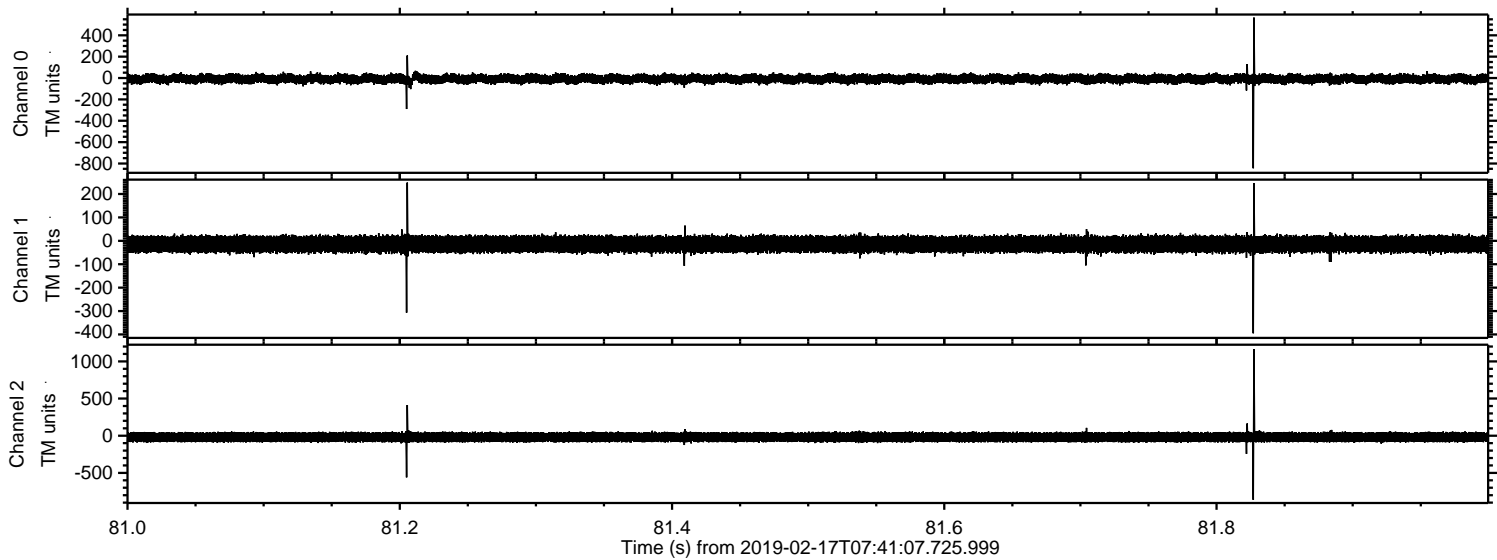

Processed Sun Feb 17 08:48:25 2019 by ELM ver.2012-10-06 from 001__elm20190217_074106__dat00.bin

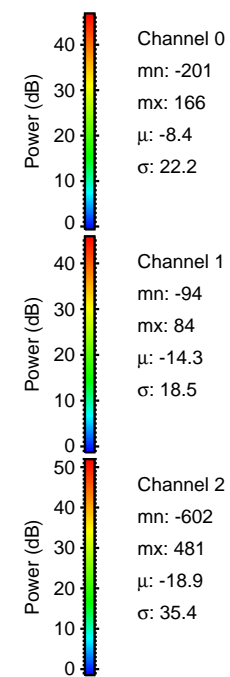
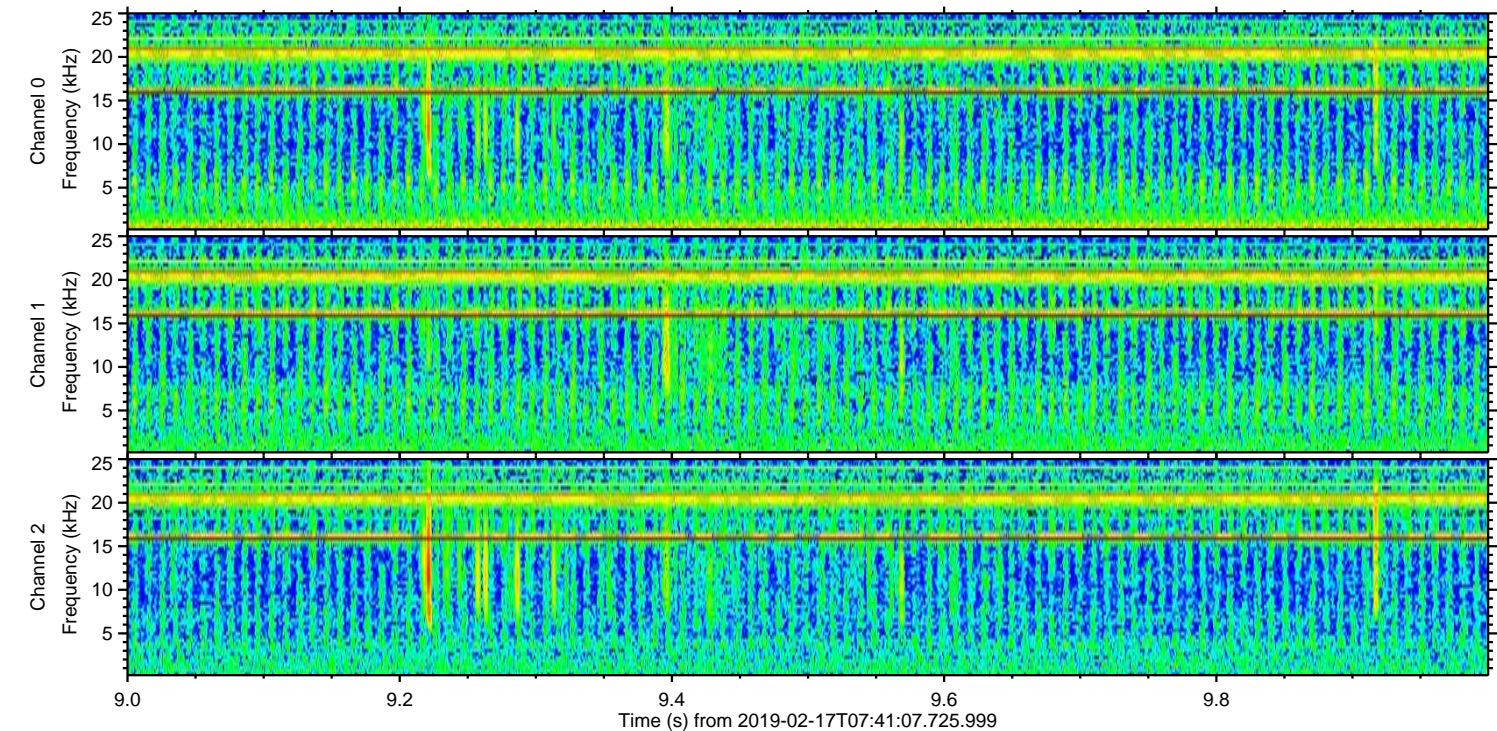
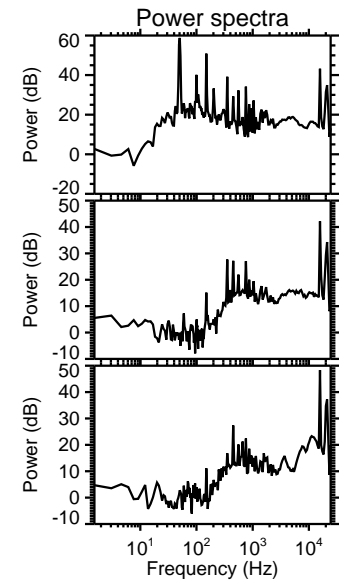
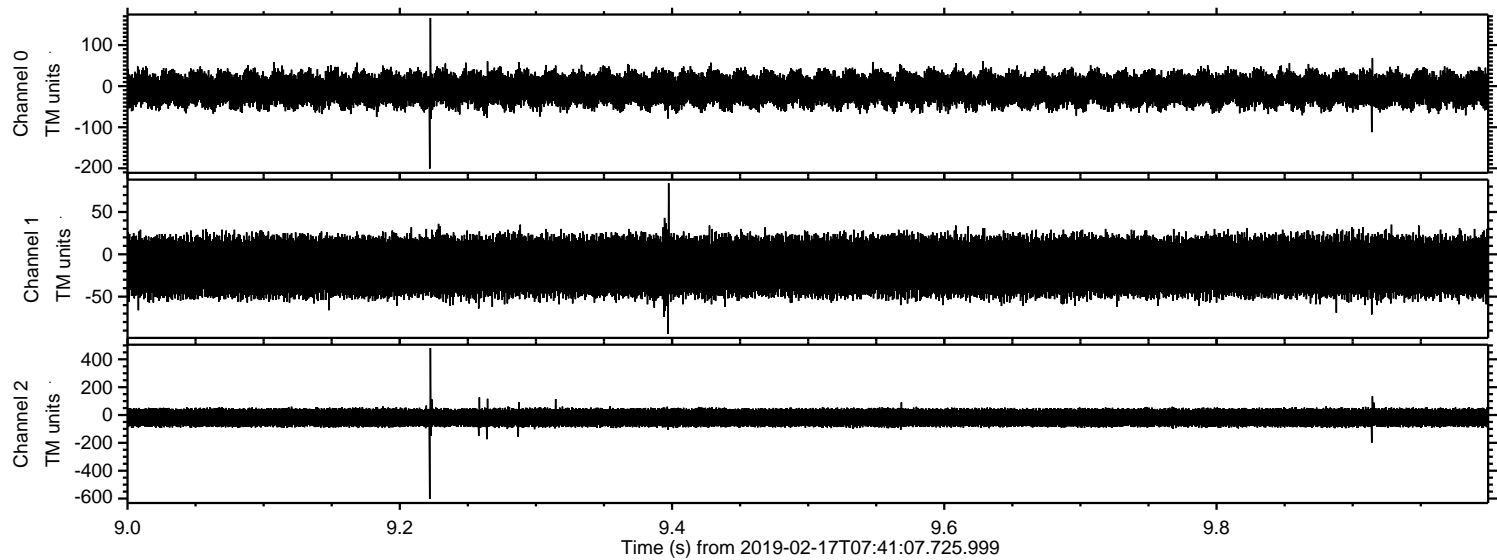

Processed Sun Feb 17 08:48:26 2019 by ELM ver.2012-10-06 from 001__elm20190217_074106__dat00.bin

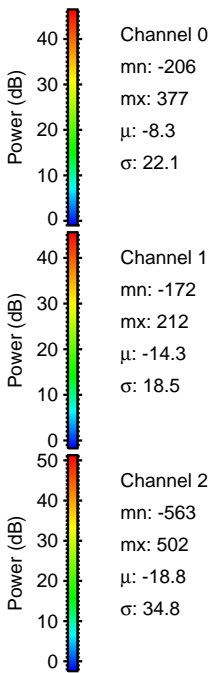
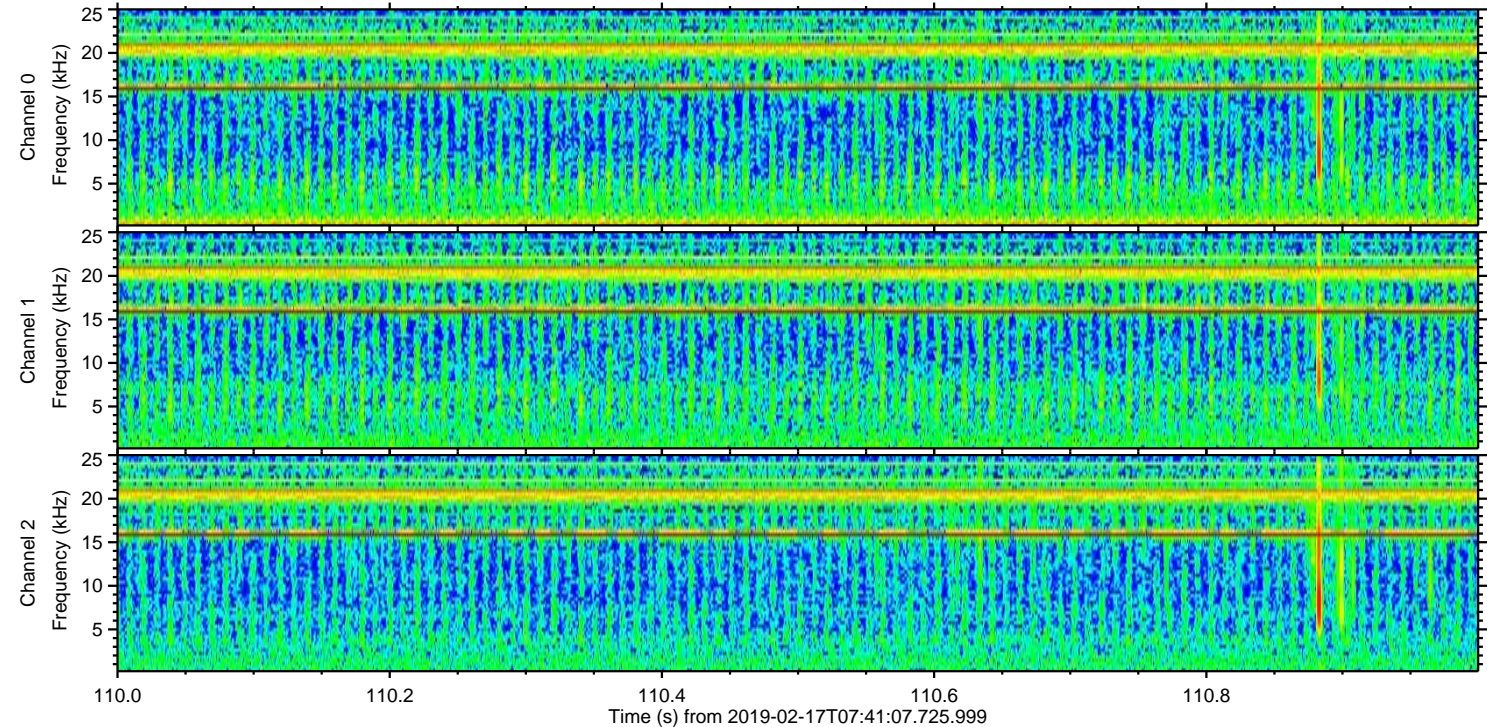
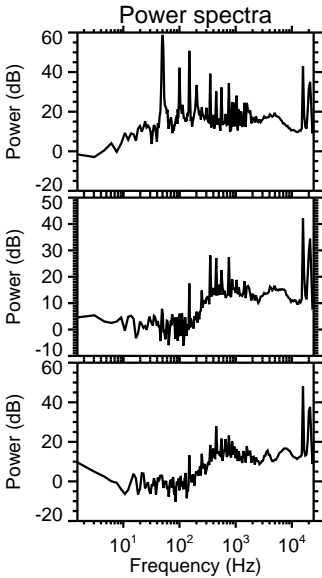
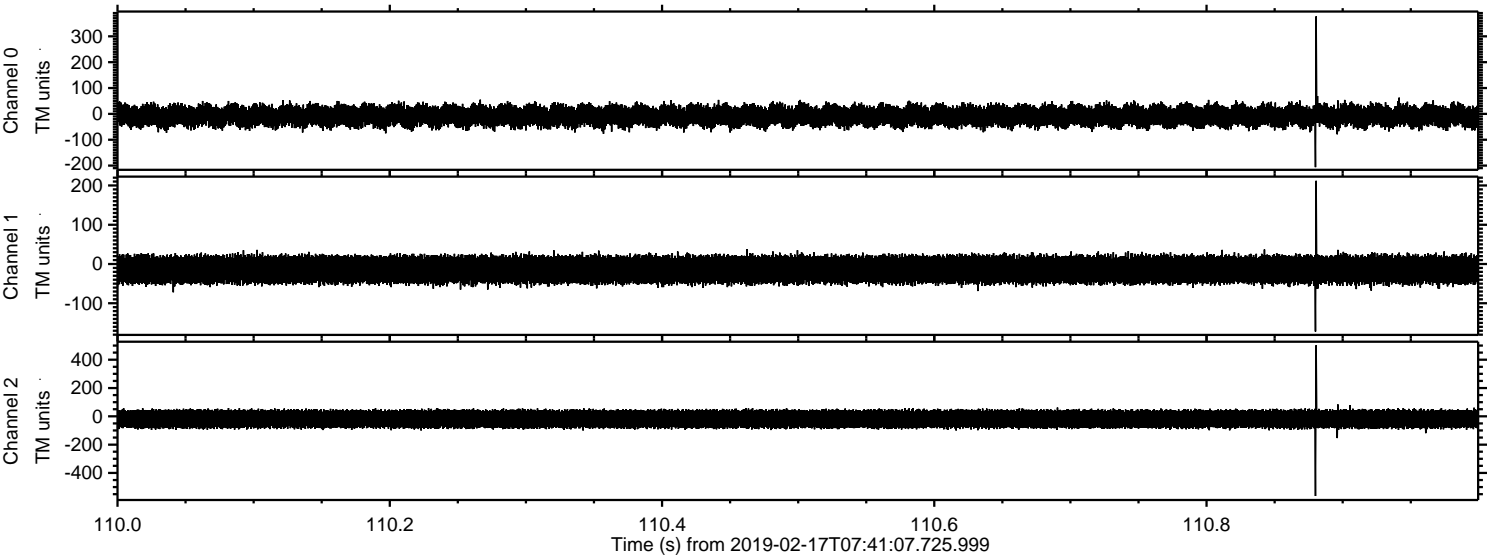

Processed Sun Feb 17 08:48:27 2019 by ELM ver.2012-10-06 from 001__elm20190217_074106__dat00.bin

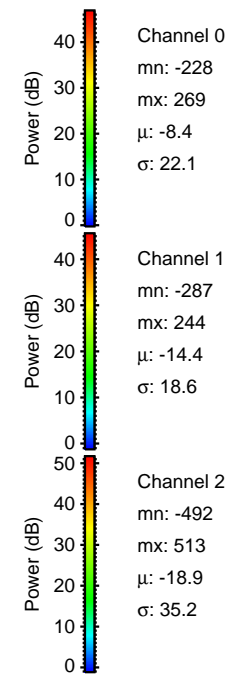
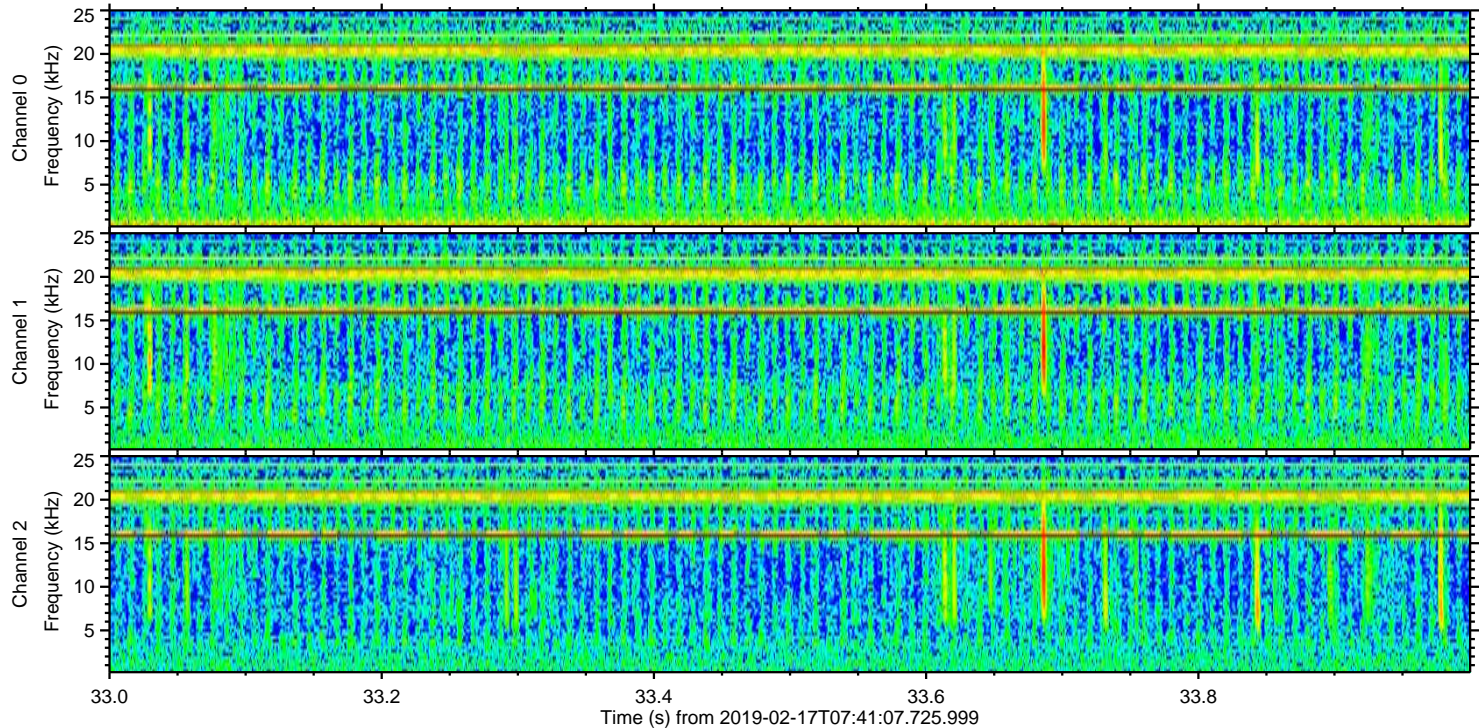
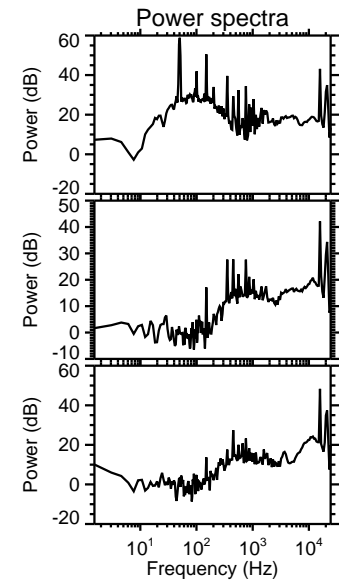
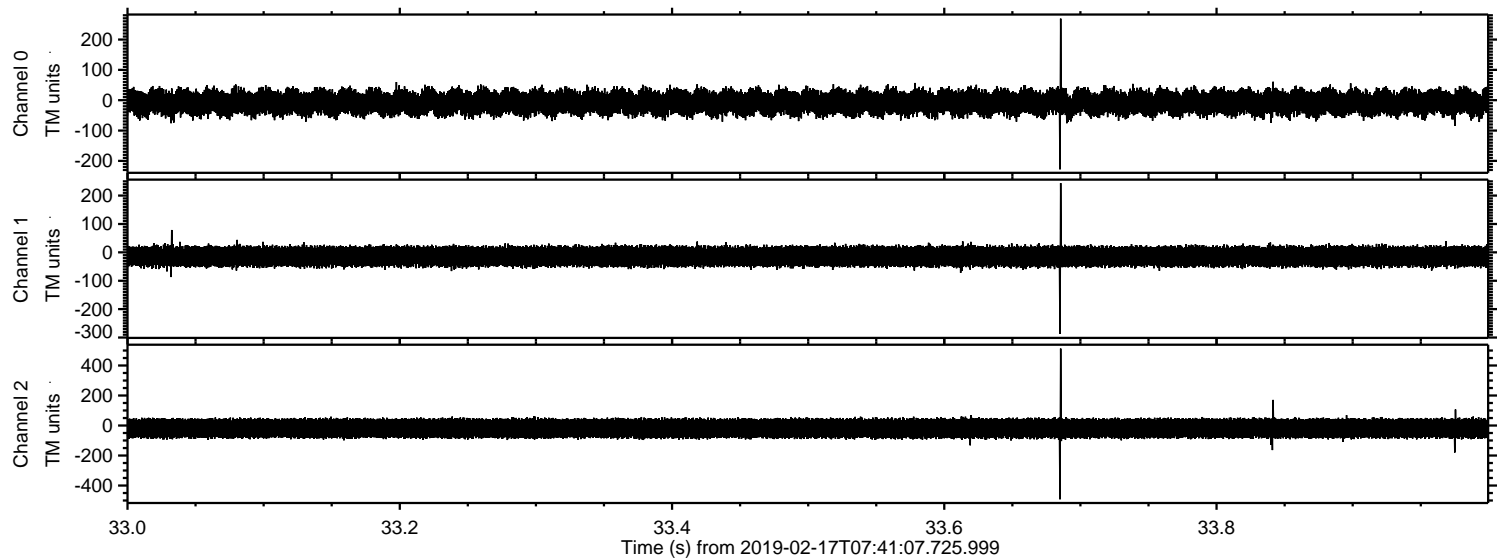

ELMAVAN 3D WAVEFORMS (Measured data sampled at 50 kHz) 51000 packets of 144 samples from 2019-02-17T07:41:07.725.999. Part 112/147

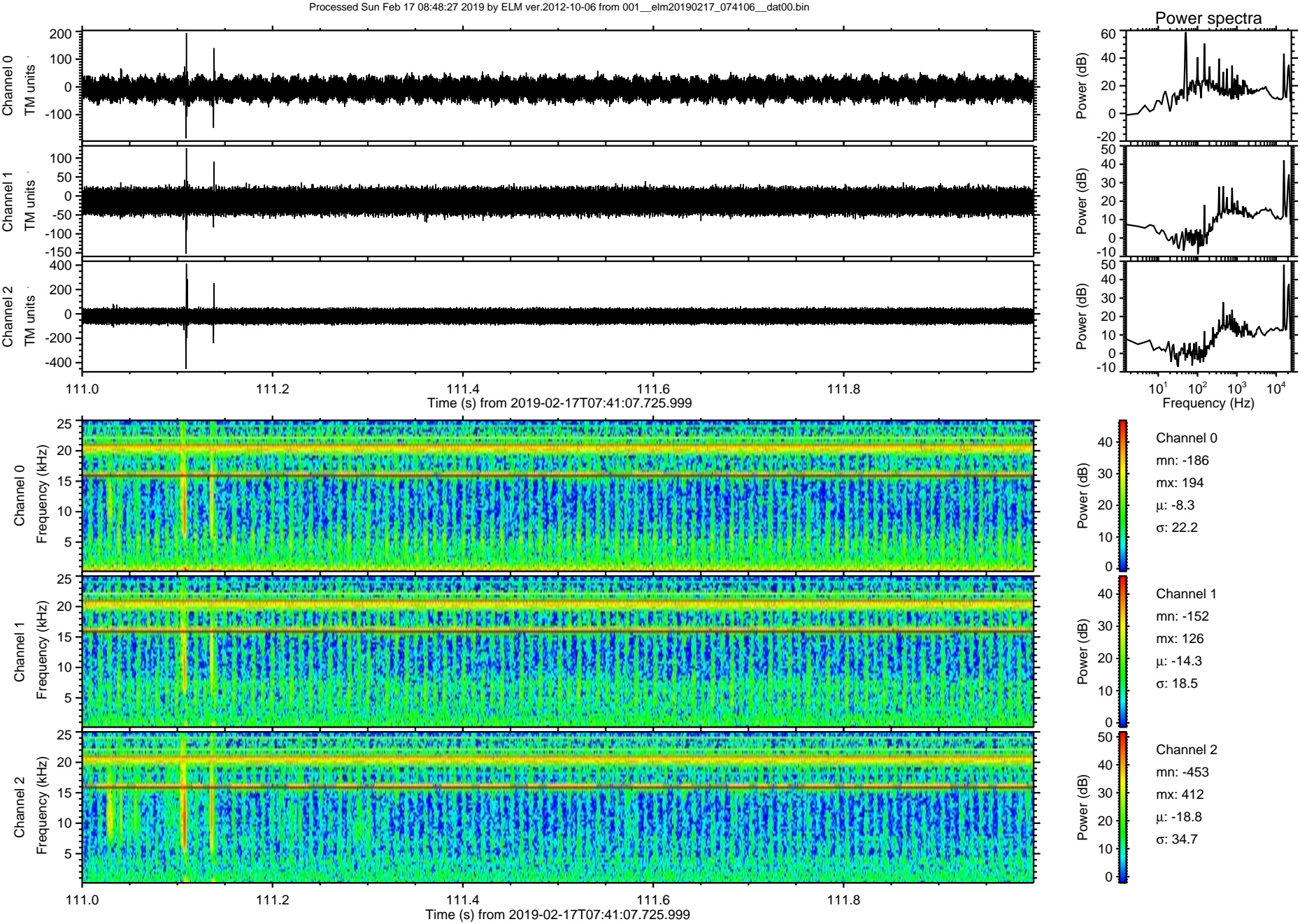

Processed Sun Feb 17 08:48:28 2019 by ELM ver.2012-10-06 from 001__elm20190217_074106__dat00.bin

