

ELMAVAN 3D WAVEFORMS (Measured data sampled at 50 kHz) 51000 packets of 144 samples from 2019-02-17T02:10:53.150.000.

Processed Sun Feb 17 03:19:01 2019 by ELM ver.2012-10-06 from 001__elm20190217_021052__dat00.bin

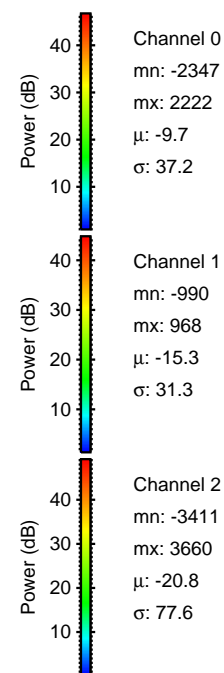
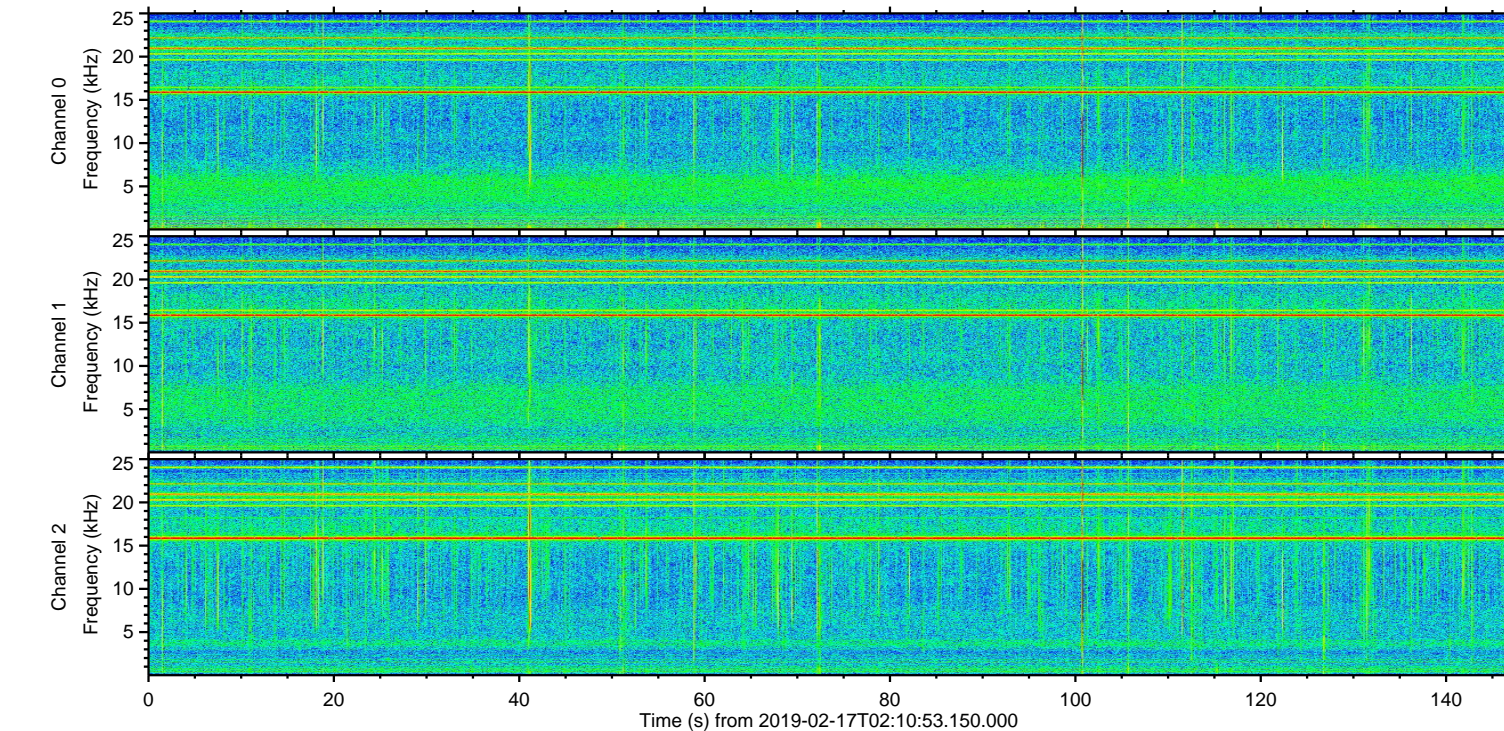
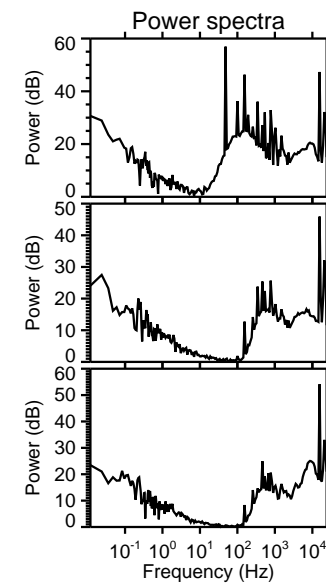
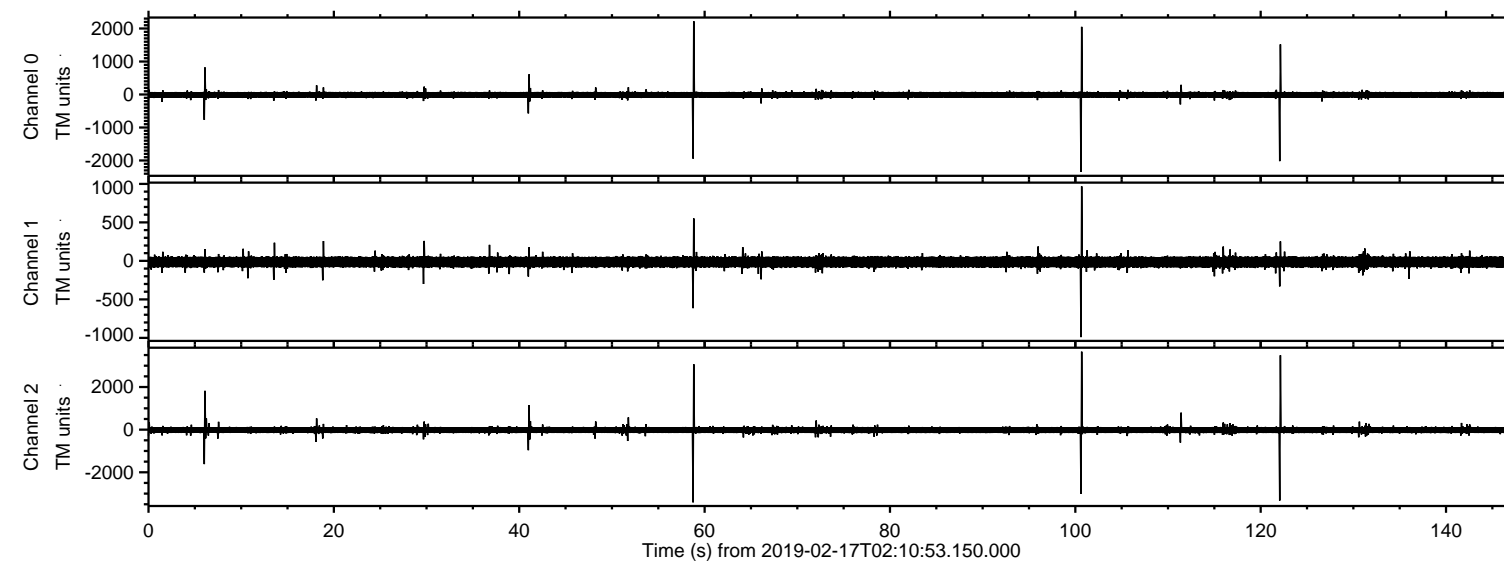

ELMAVAN 3D WAVEFORMS (Measured data sampled at 50 kHz) 51000 packets of 144 samples from 2019-02-17T02:10:53.150.000. Part 101/147

Processed Sun Feb 17 03:19:08 2019 by ELM ver.2012-10-06 from 001__elm20190217_021052__dat00.bin

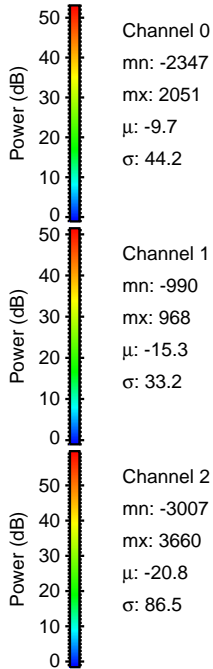
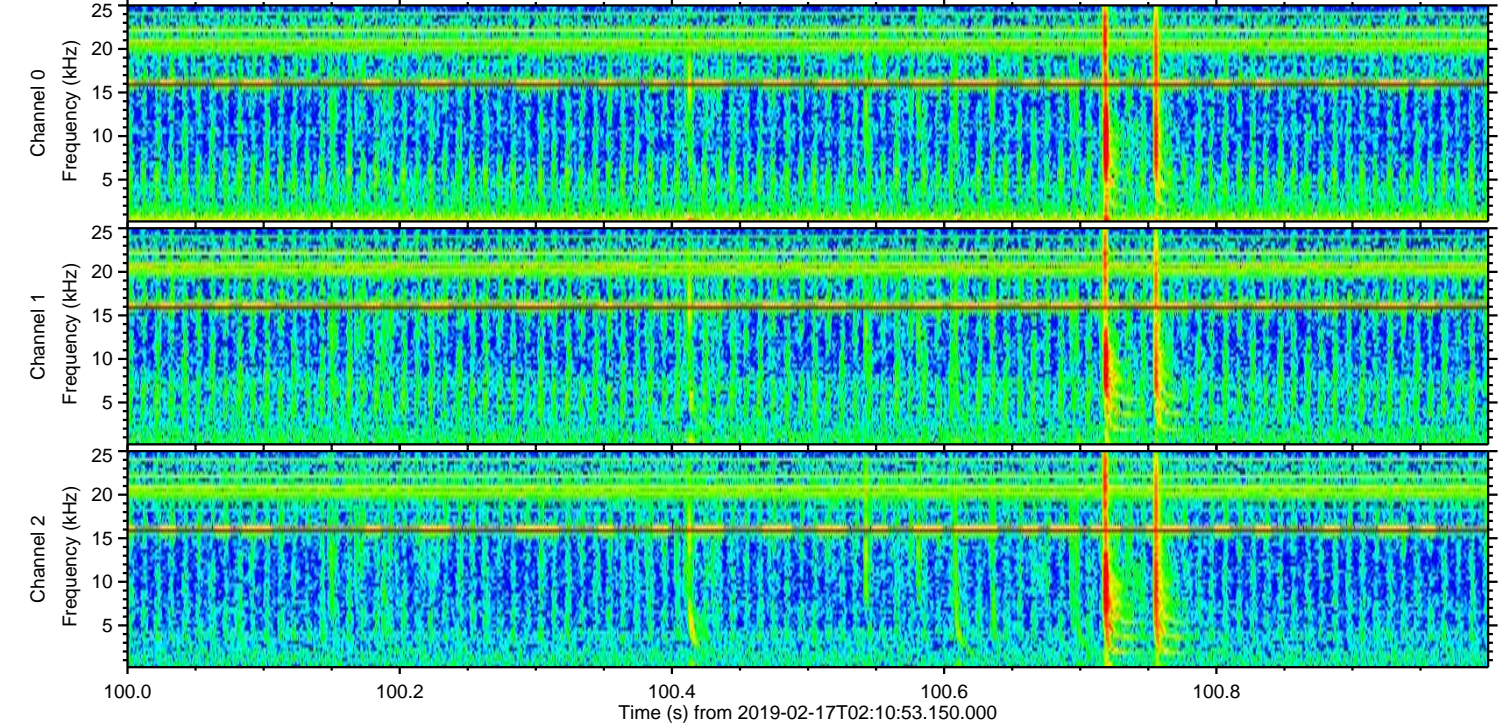
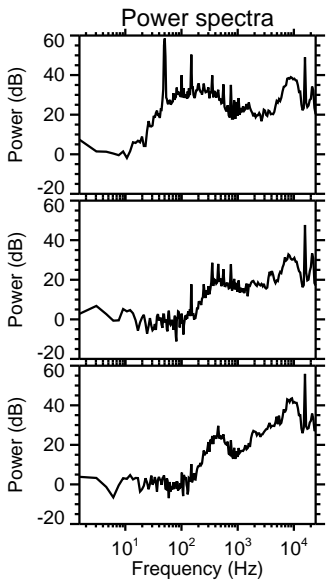
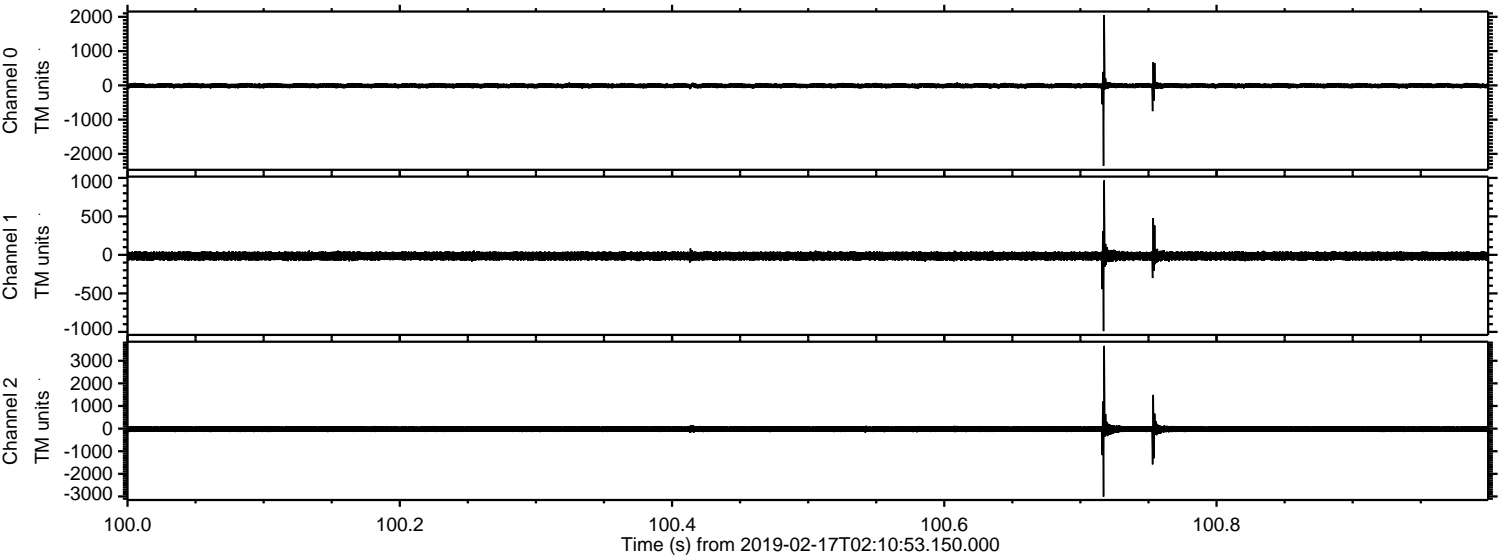

ELMAVAN 3D WAVEFORMS (Measured data sampled at 50 kHz) 51000 packets of 144 samples from 2019-02-17T02:10:53.150.000. Part 123/147

Processed Sun Feb 17 03:19:09 2019 by ELM ver.2012-10-06 from 001__elm20190217_021052__dat00.bin

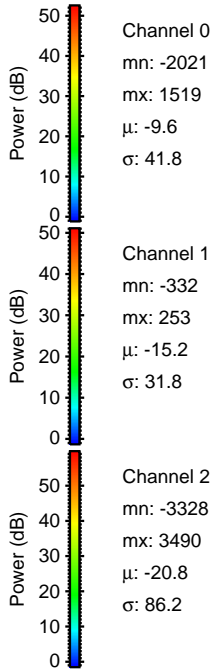
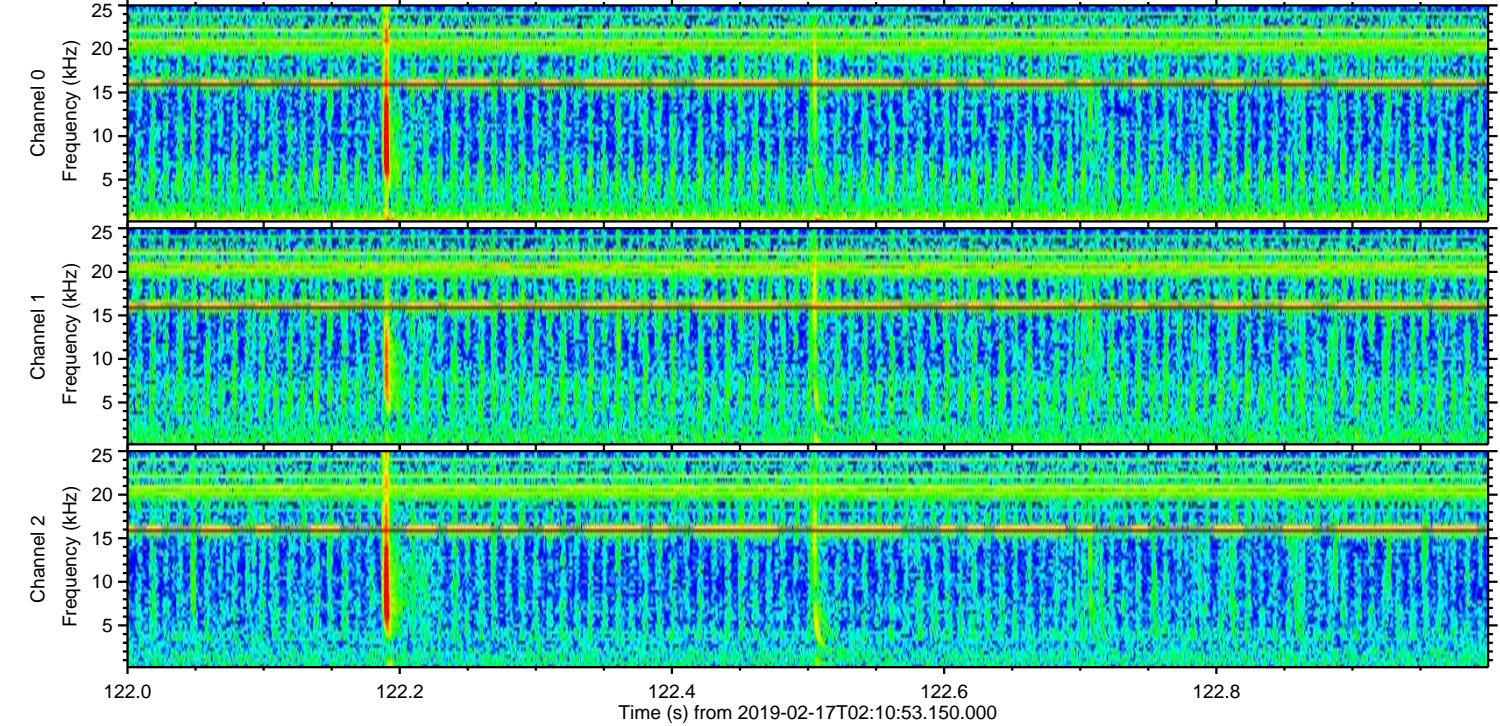
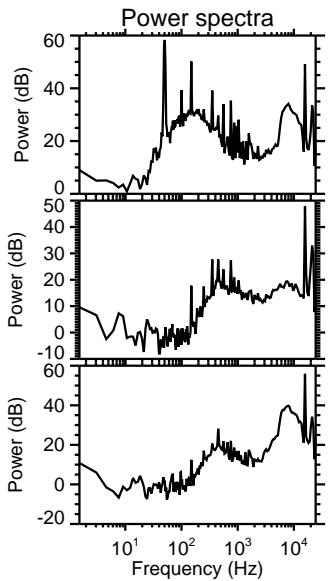
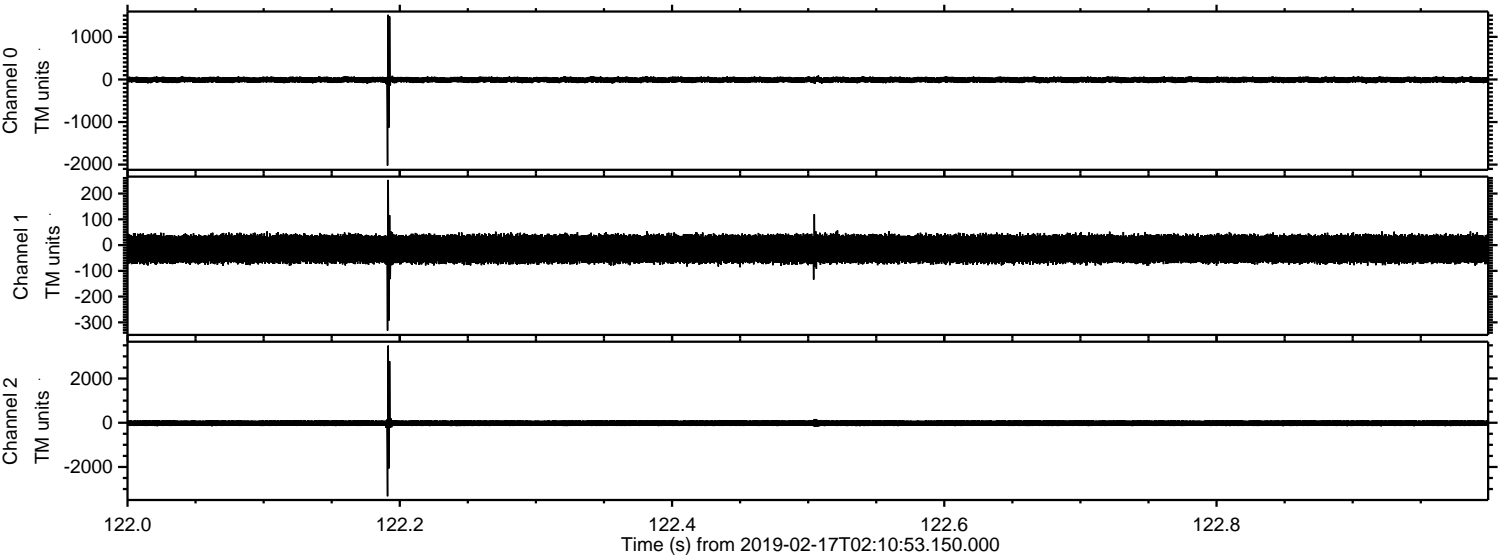

Processed Sun Feb 17 03:19:10 2019 by ELM ver.2012-10-06 from 001__elm20190217_021052__dat00.bin

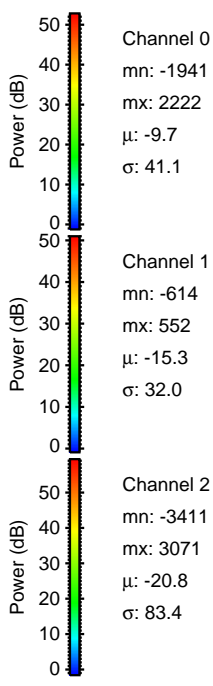
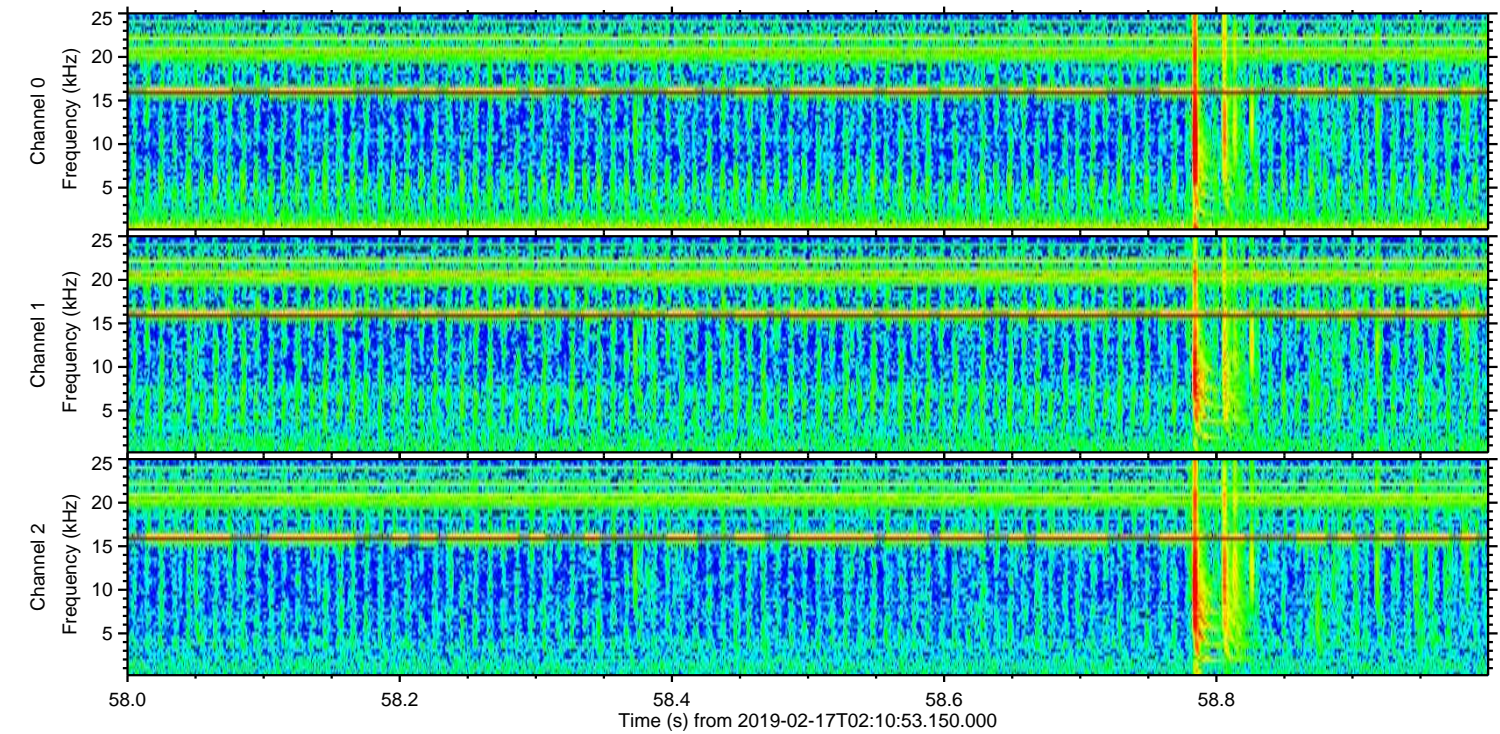
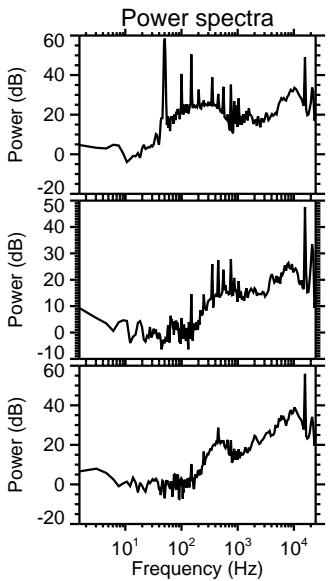
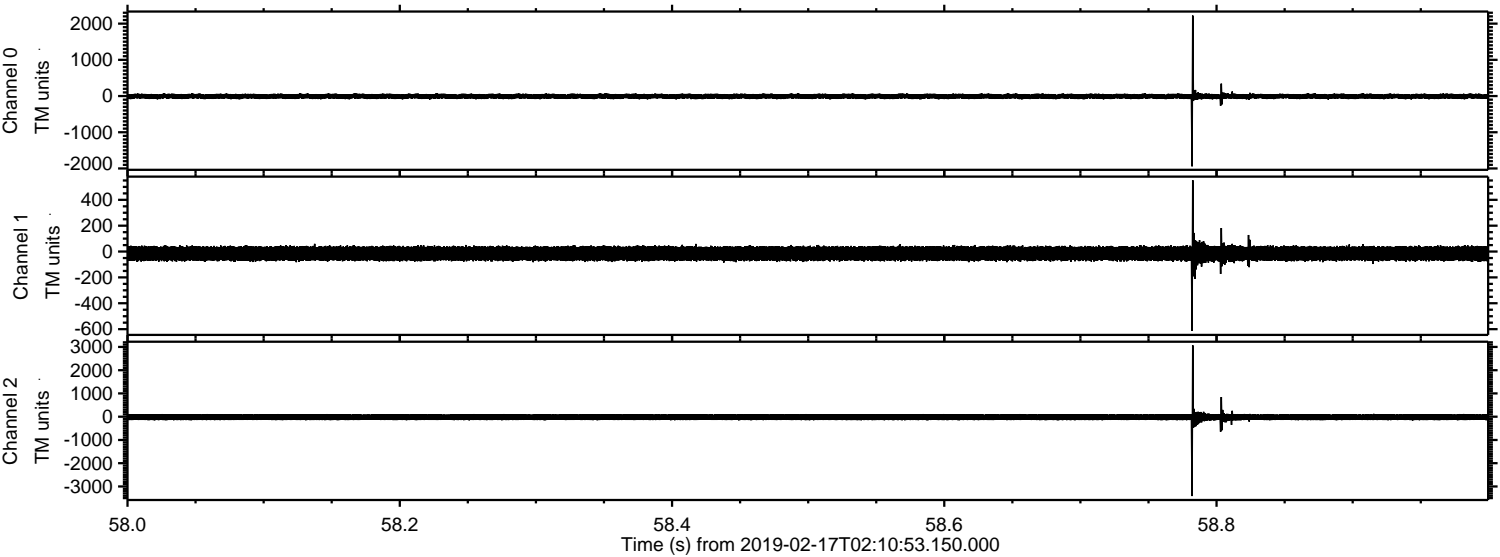

Processed Sun Feb 17 03:19:11 2019 by ELM ver.2012-10-06 from 001__elm20190217_021052__dat00.bin

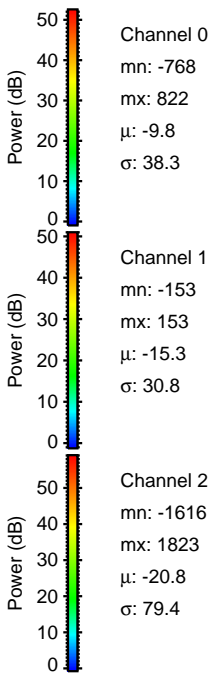
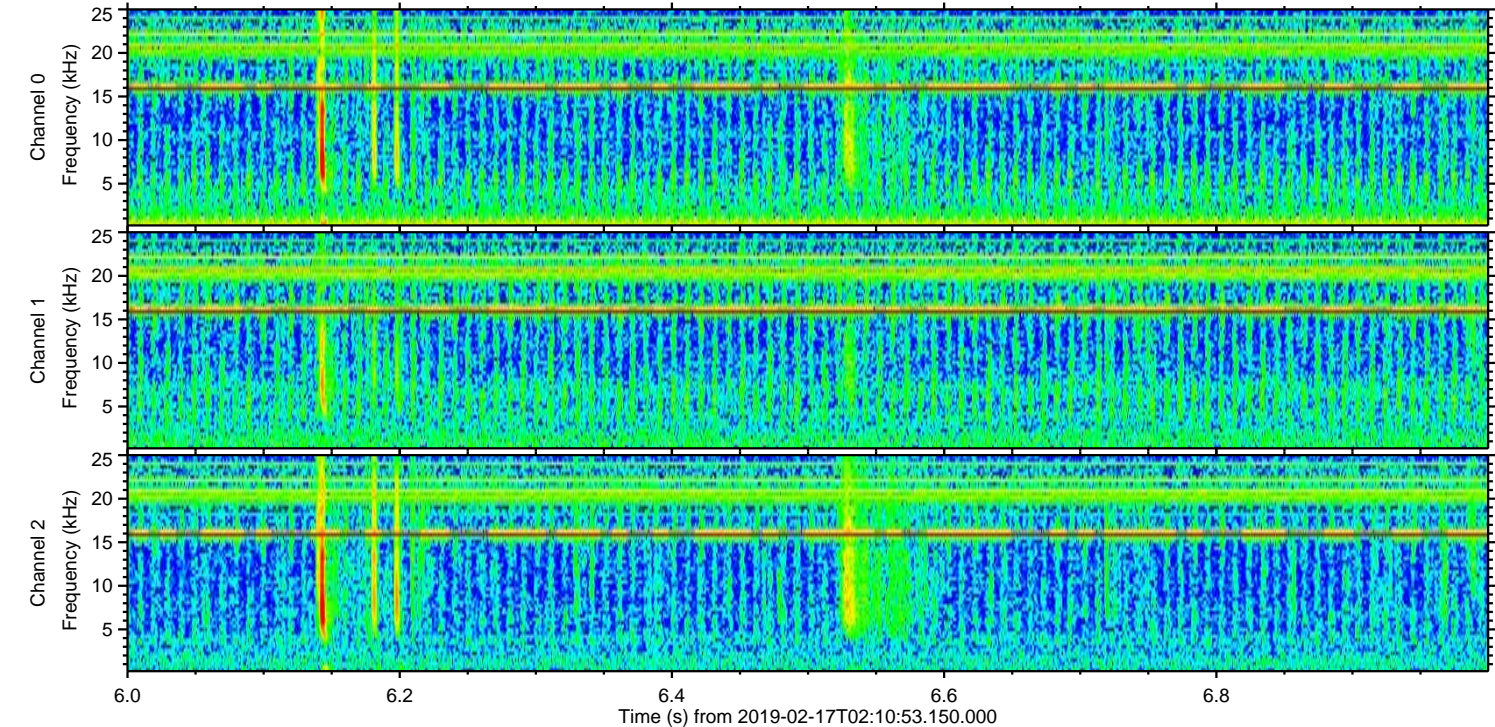
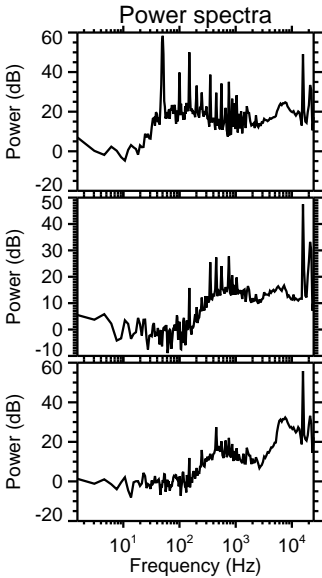
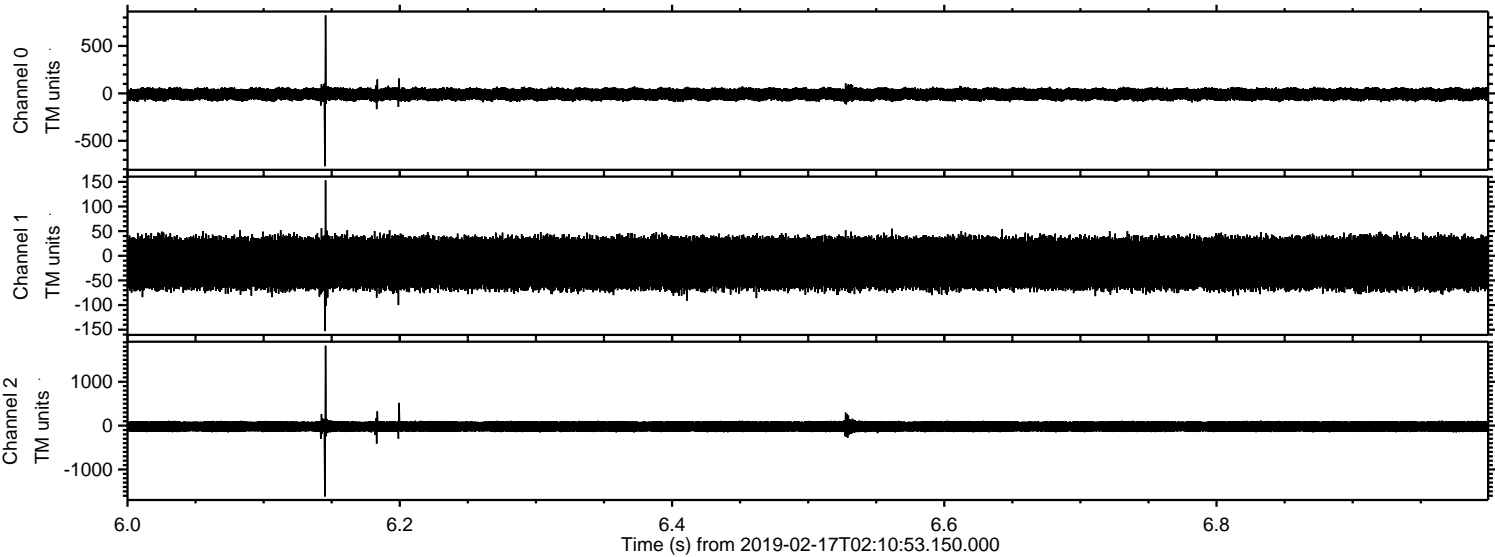

Processed Sun Feb 17 03:19:11 2019 by ELM ver.2012-10-06 from 001__elm20190217_021052__dat00.bin

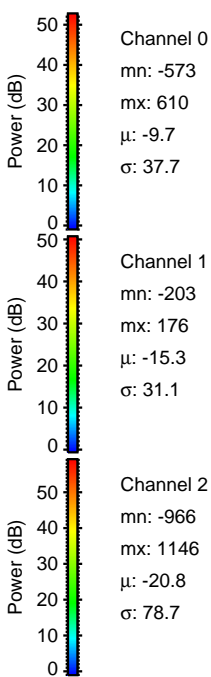
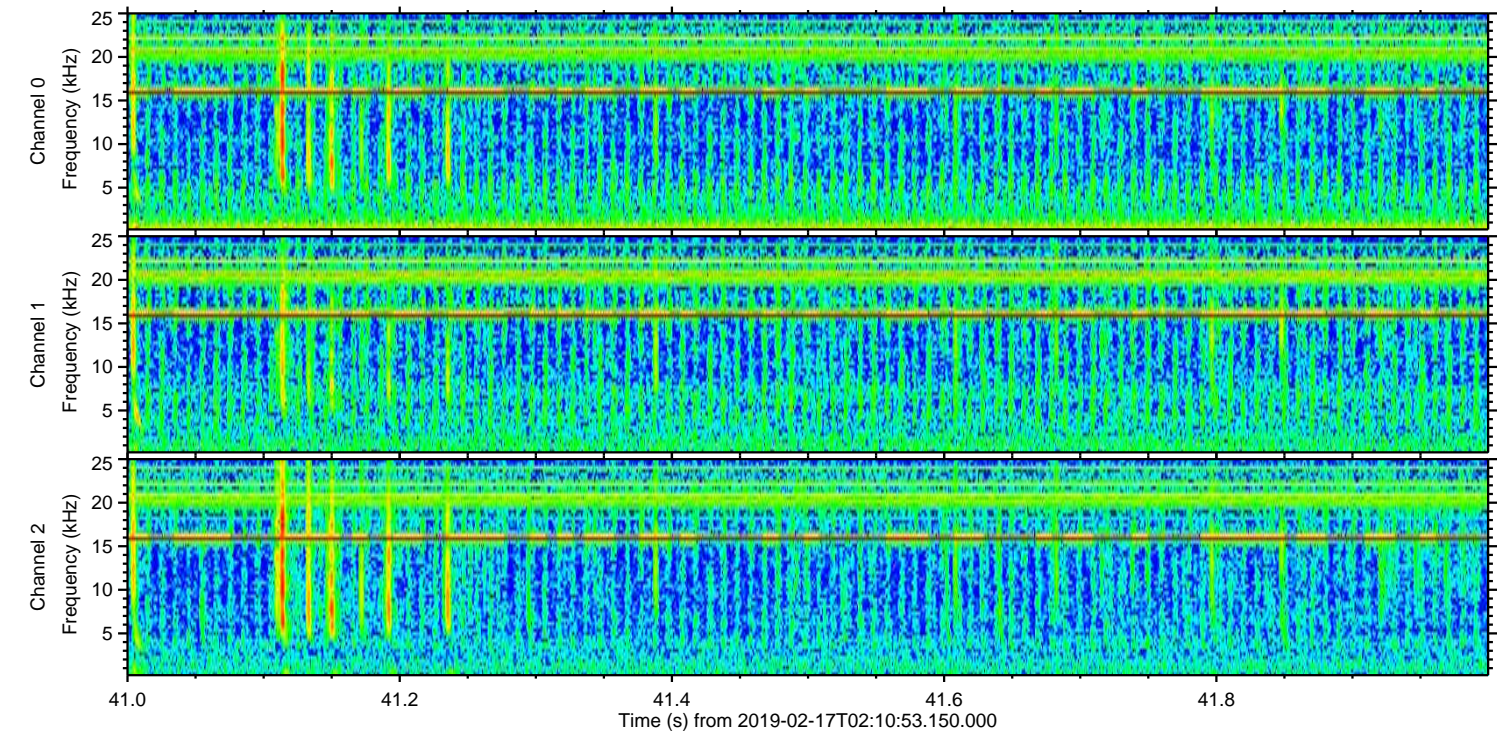
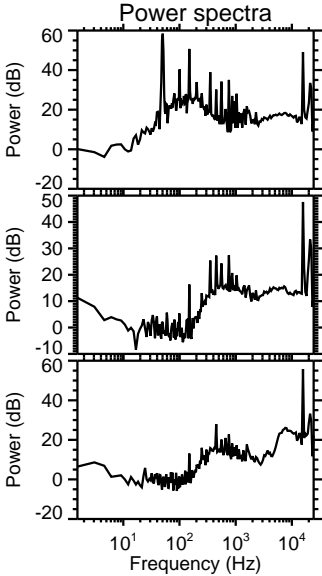
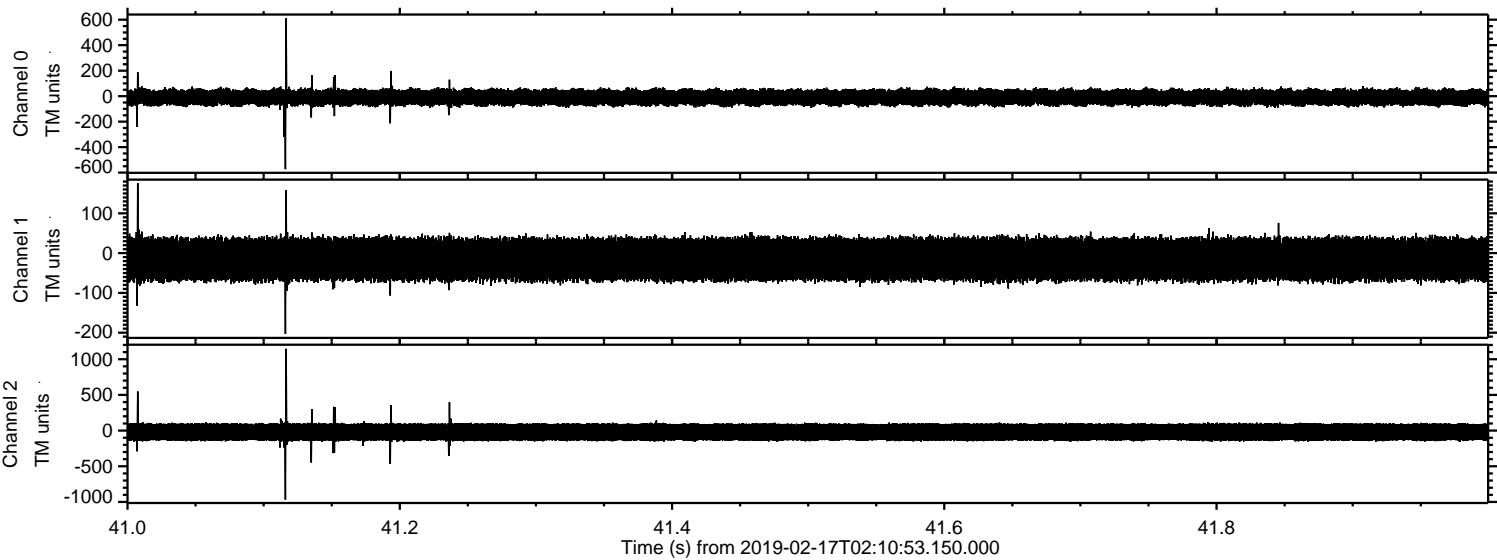

ELMAVAN 3D WAVEFORMS (Measured data sampled at 50 kHz) 51000 packets of 144 samples from 2019-02-17T02:10:53.150.000. Part 112/147

Processed Sun Feb 17 03:19:12 2019 by ELM ver.2012-10-06 from 001__elm20190217_021052__dat00.bin

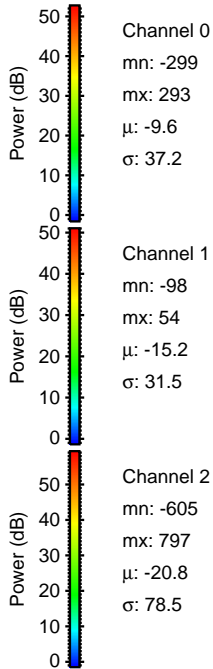
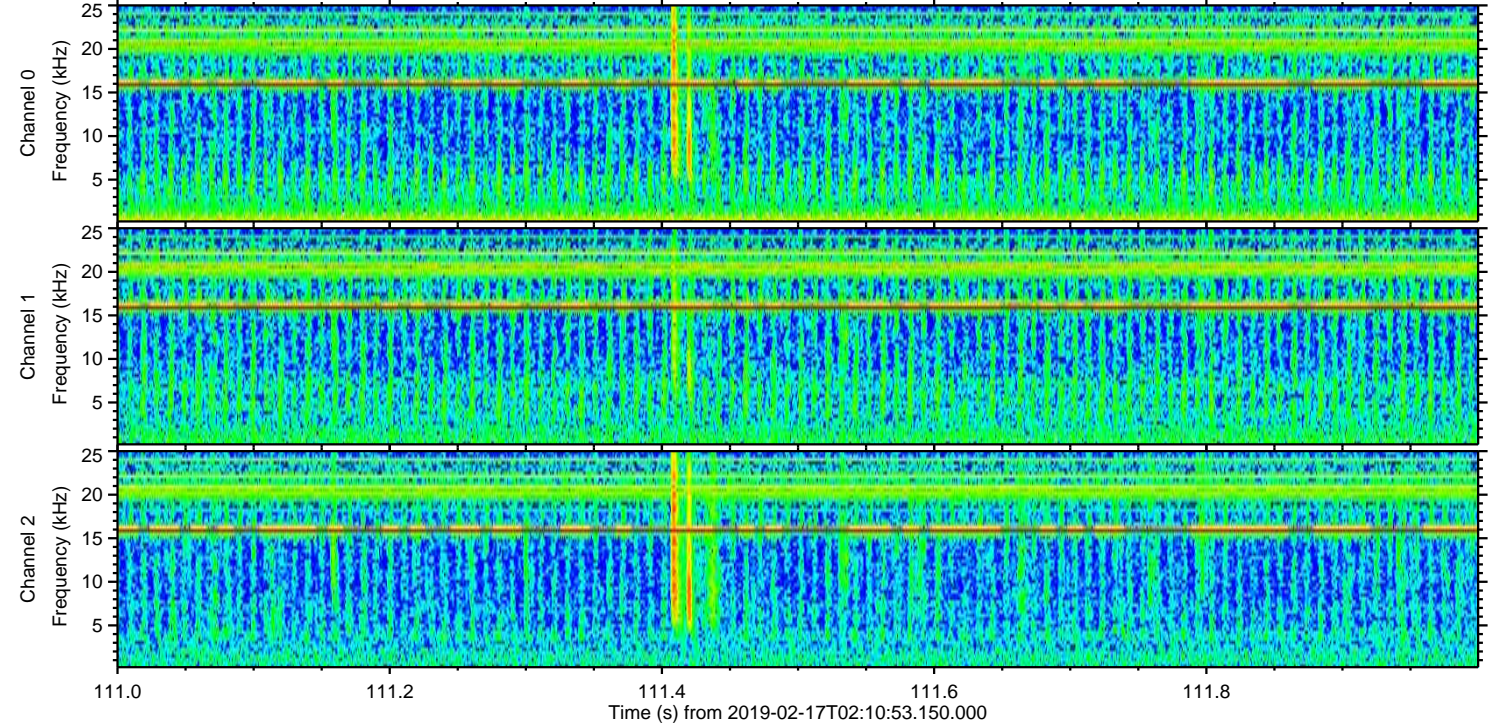
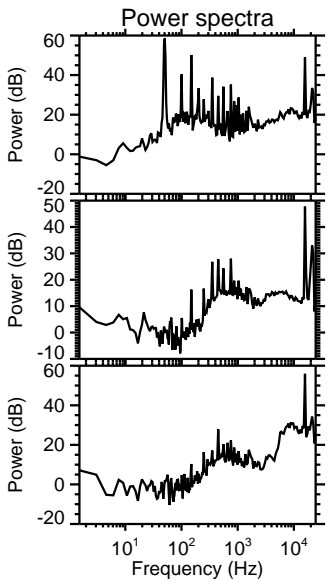
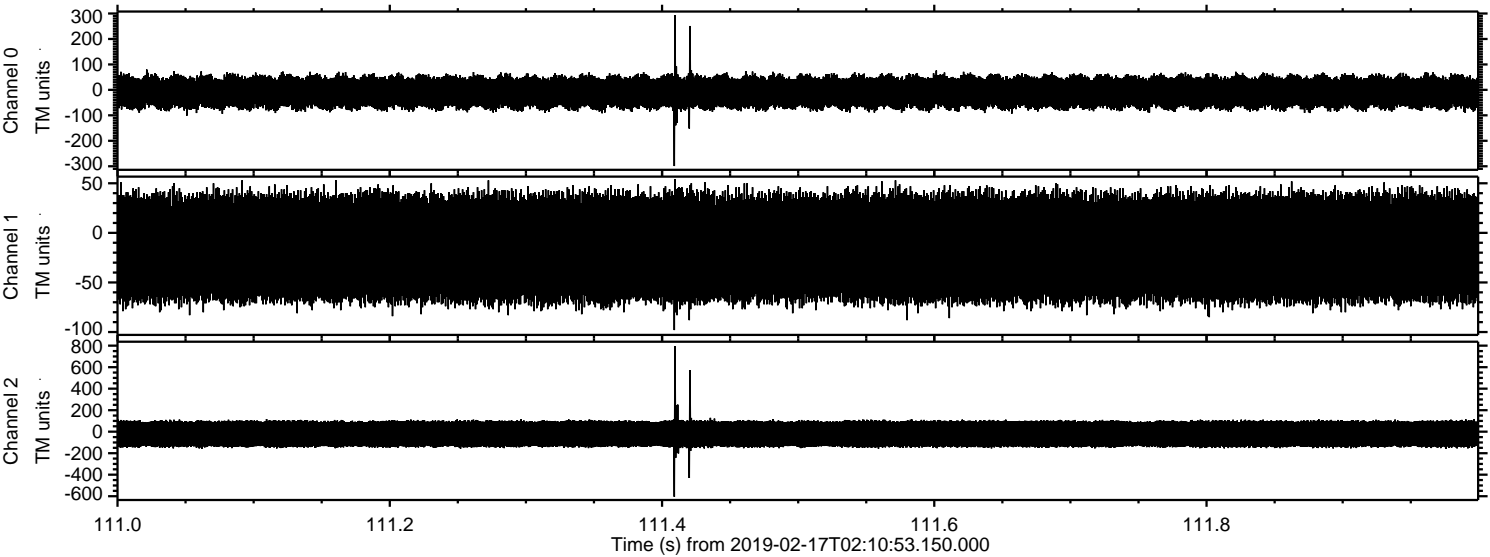

Processed Sun Feb 17 03:19:13 2019 by ELM ver.2012-10-06 from 001__elm20190217_021052__dat00.bin

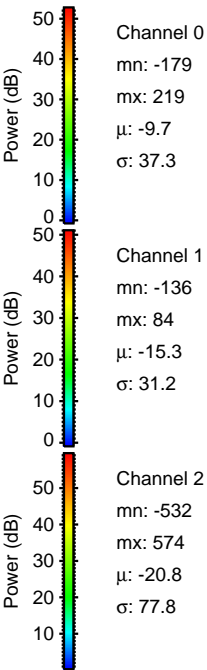
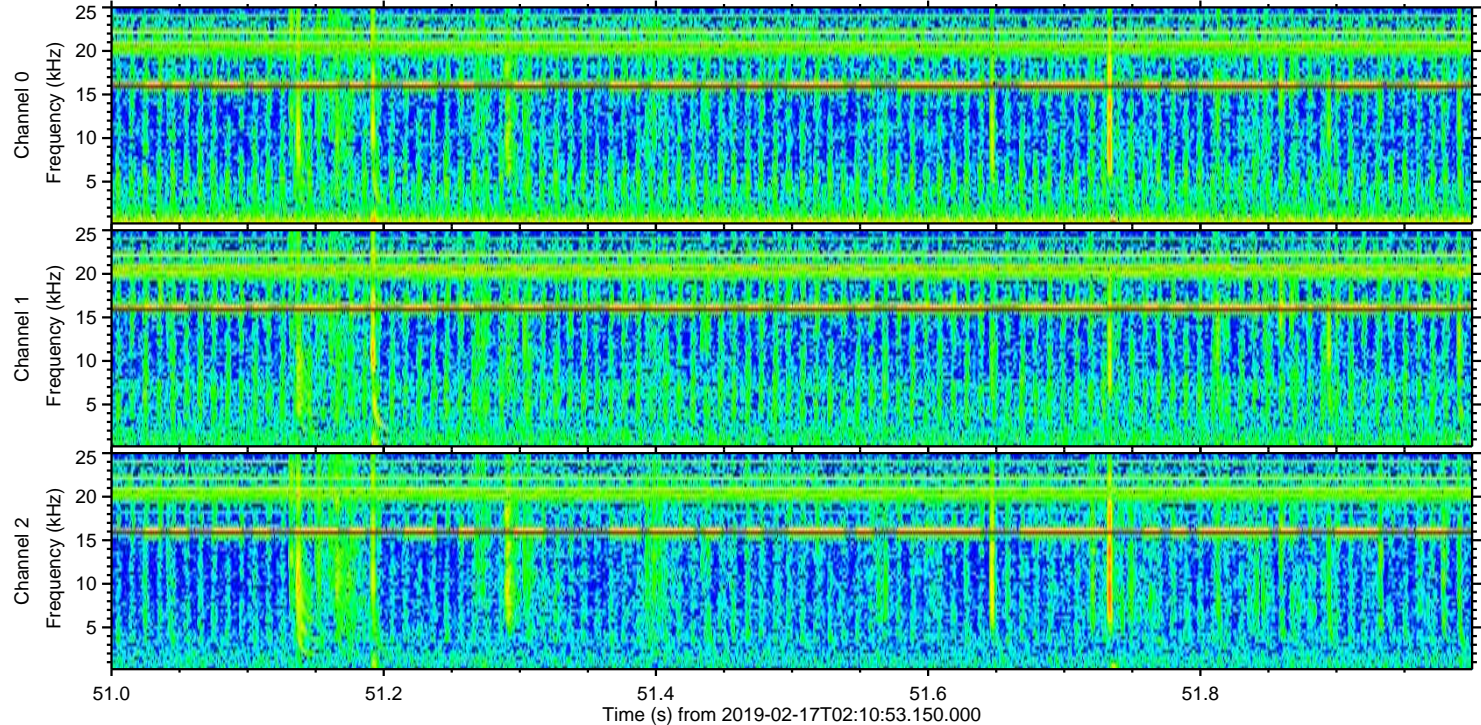
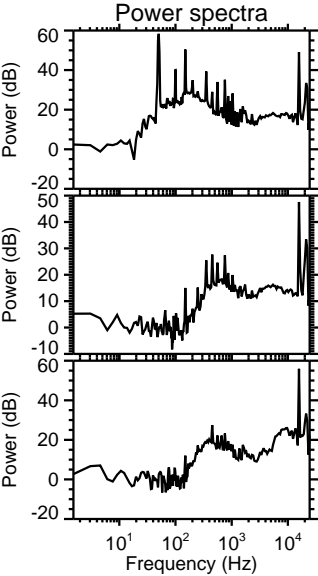
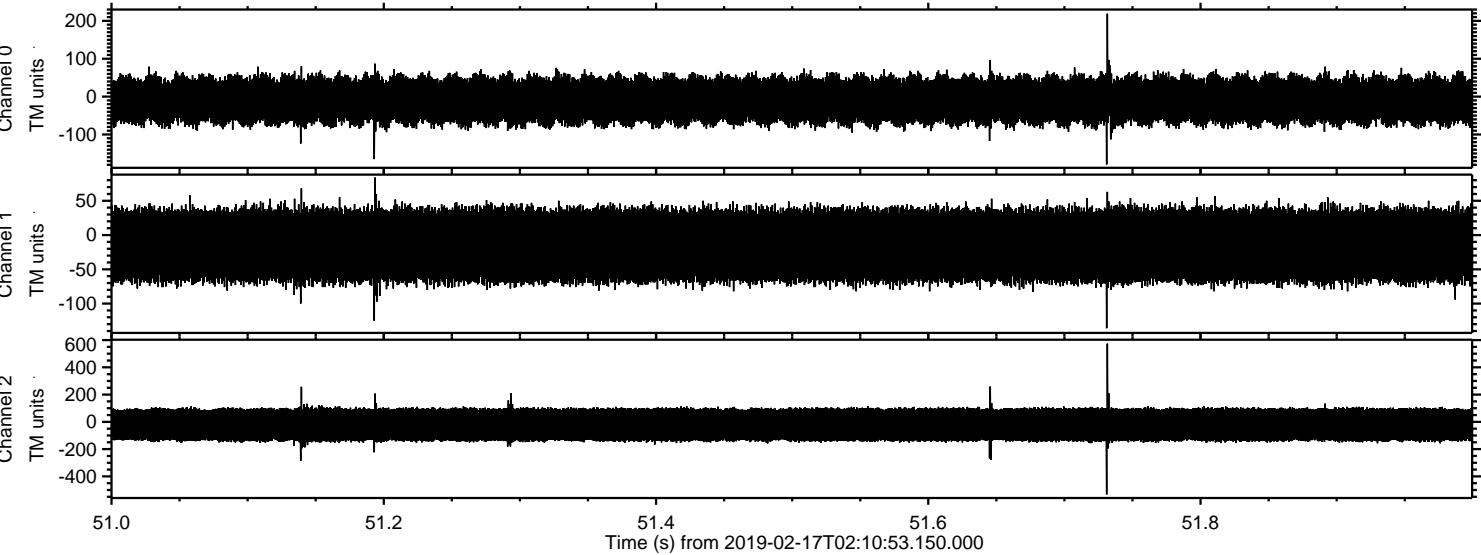

Processed Sun Feb 17 03:19:14 2019 by ELM ver.2012-10-06 from 001__elm20190217_021052__dat00.bin

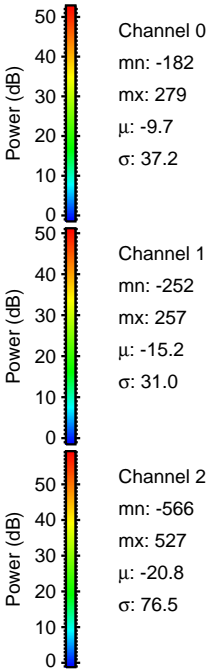
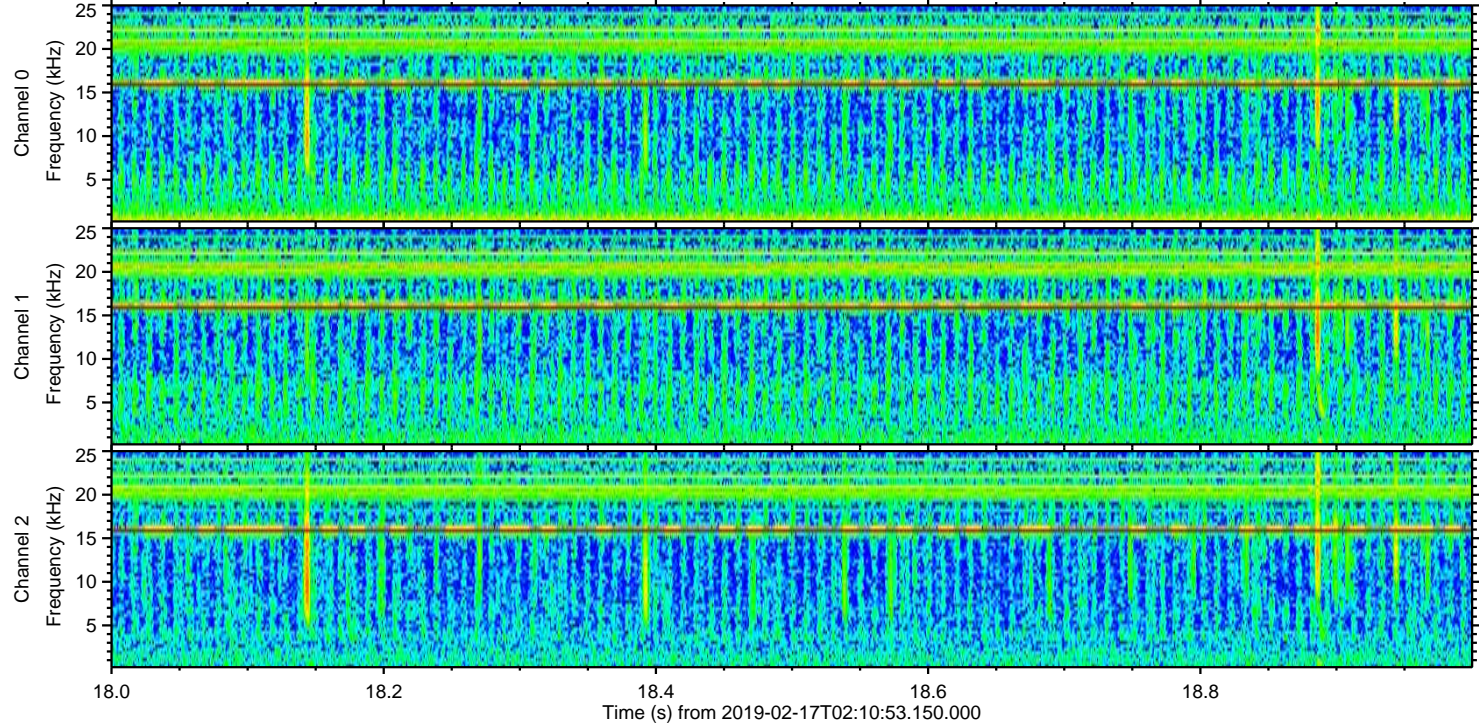
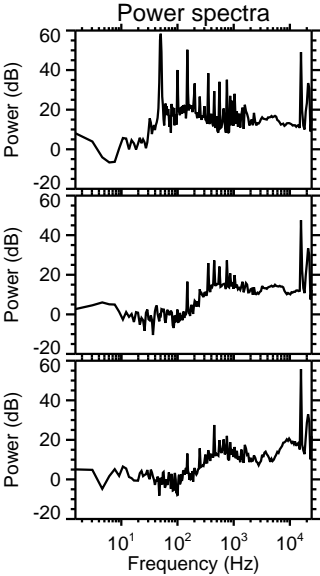
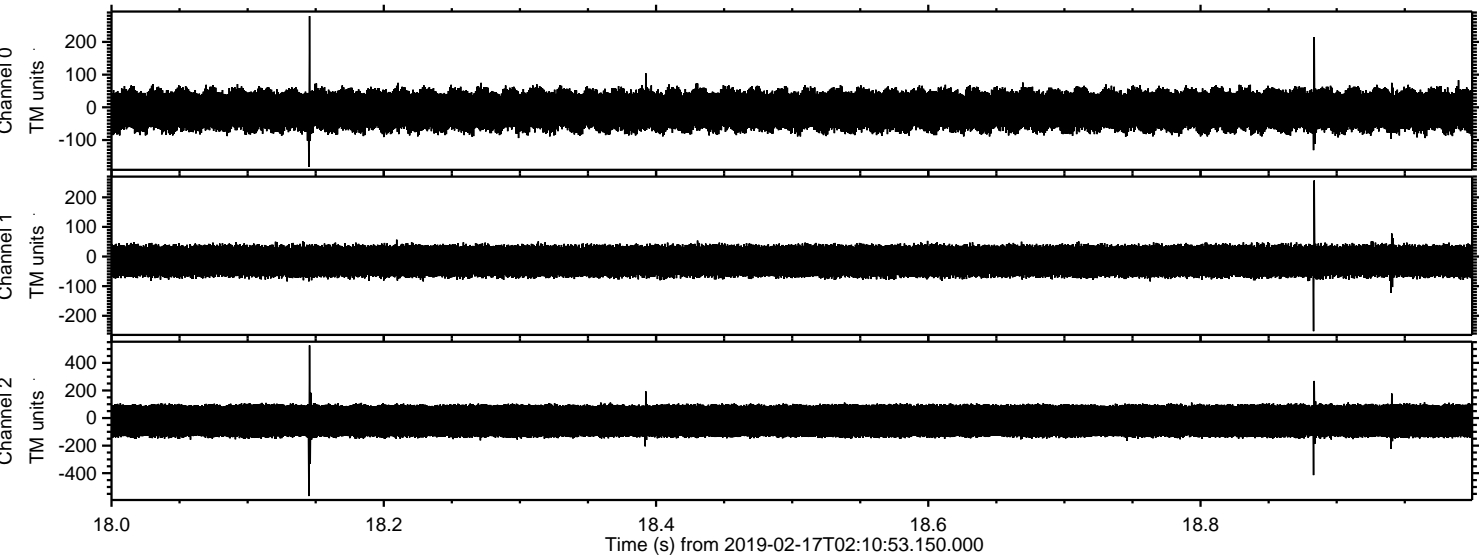

Processed Sun Feb 17 03:19:15 2019 by ELM ver.2012-10-06 from 001__elm20190217_021052__dat00.bin

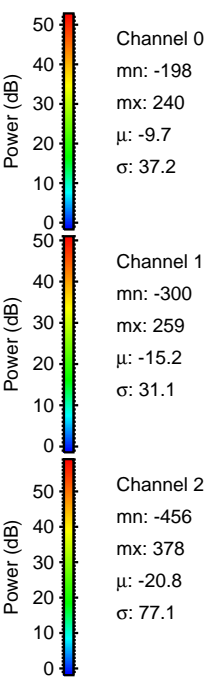
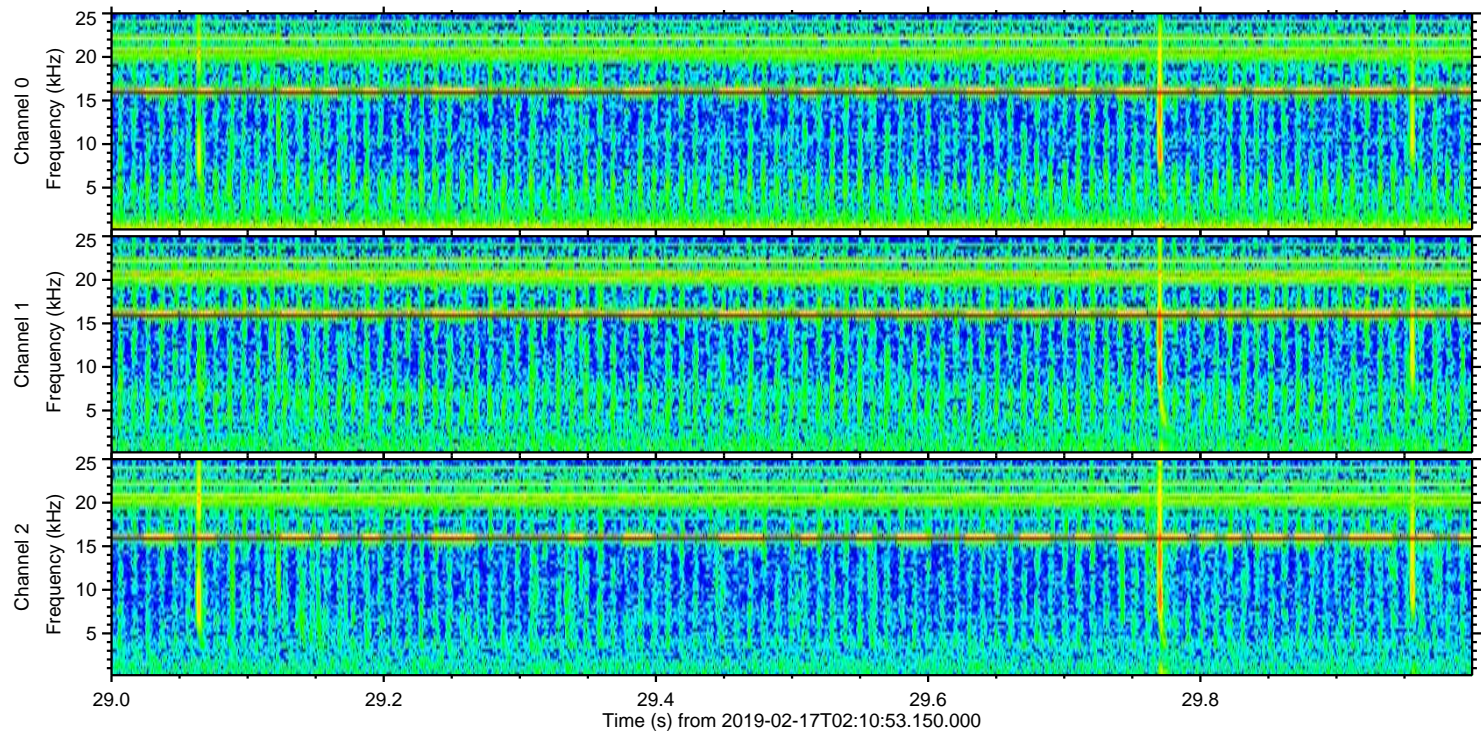
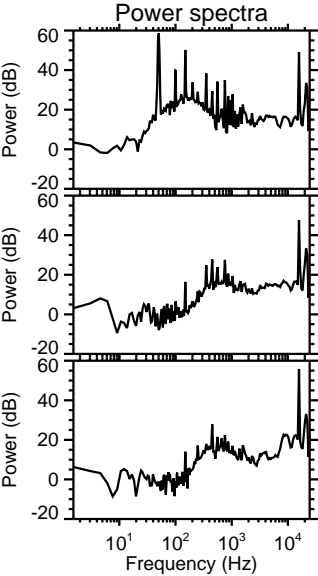
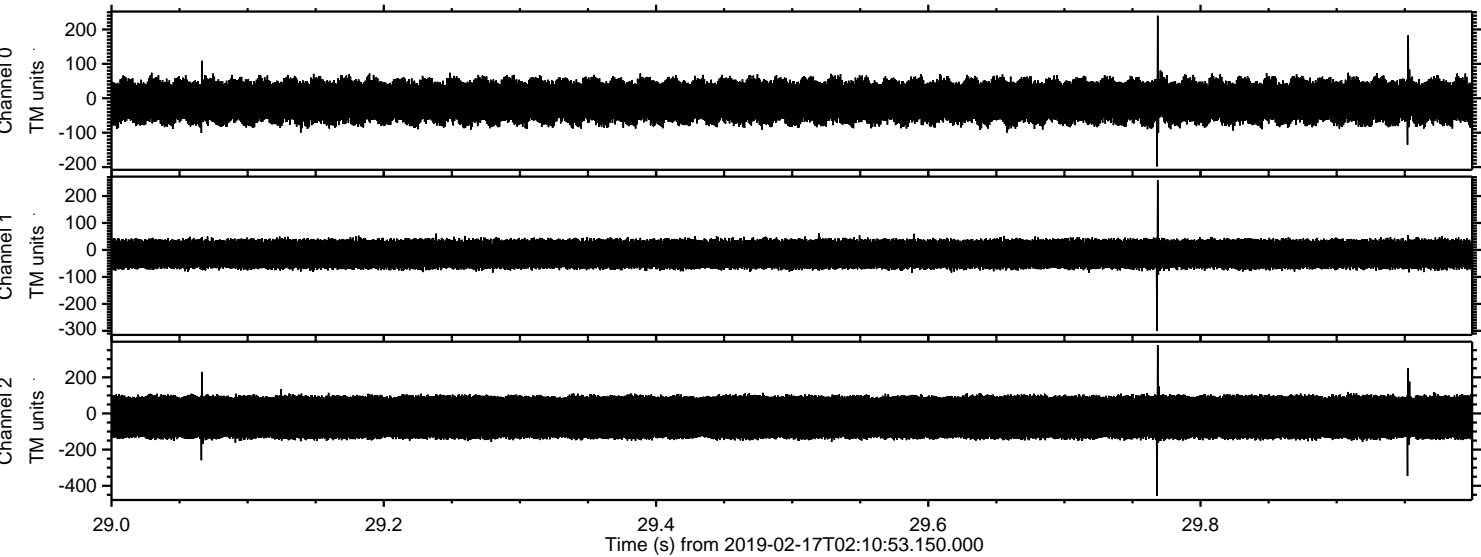

Channel 0
mn: -198
mx: 240
 μ : -9.7
 σ : 37.2

Channel 1
mn: -300
mx: 259
 μ : -15.2
 σ : 31.1

Channel 2
mn: -456
mx: 378
 μ : -20.8
 σ : 77.1

Processed Sun Feb 17 03:19:16 2019 by ELM ver.2012-10-06 from 001__elm20190217_021052__dat00.bin

