

ELMAVAN 3D WAVEFORMS (Measured data sampled at 50 kHz) 51000 packets of 144 samples from 2019-02-16T18:40:33.272.999.

Processed Sat Feb 16 19:47:52 2019 by ELM ver.2012-10-06 from 001__elm20190216_184032__dat00.bin

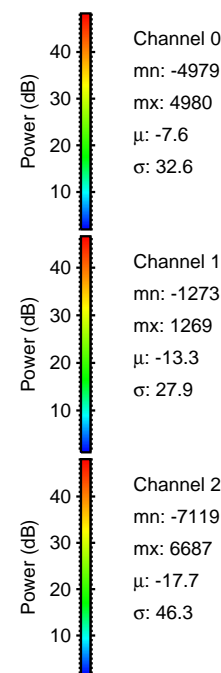
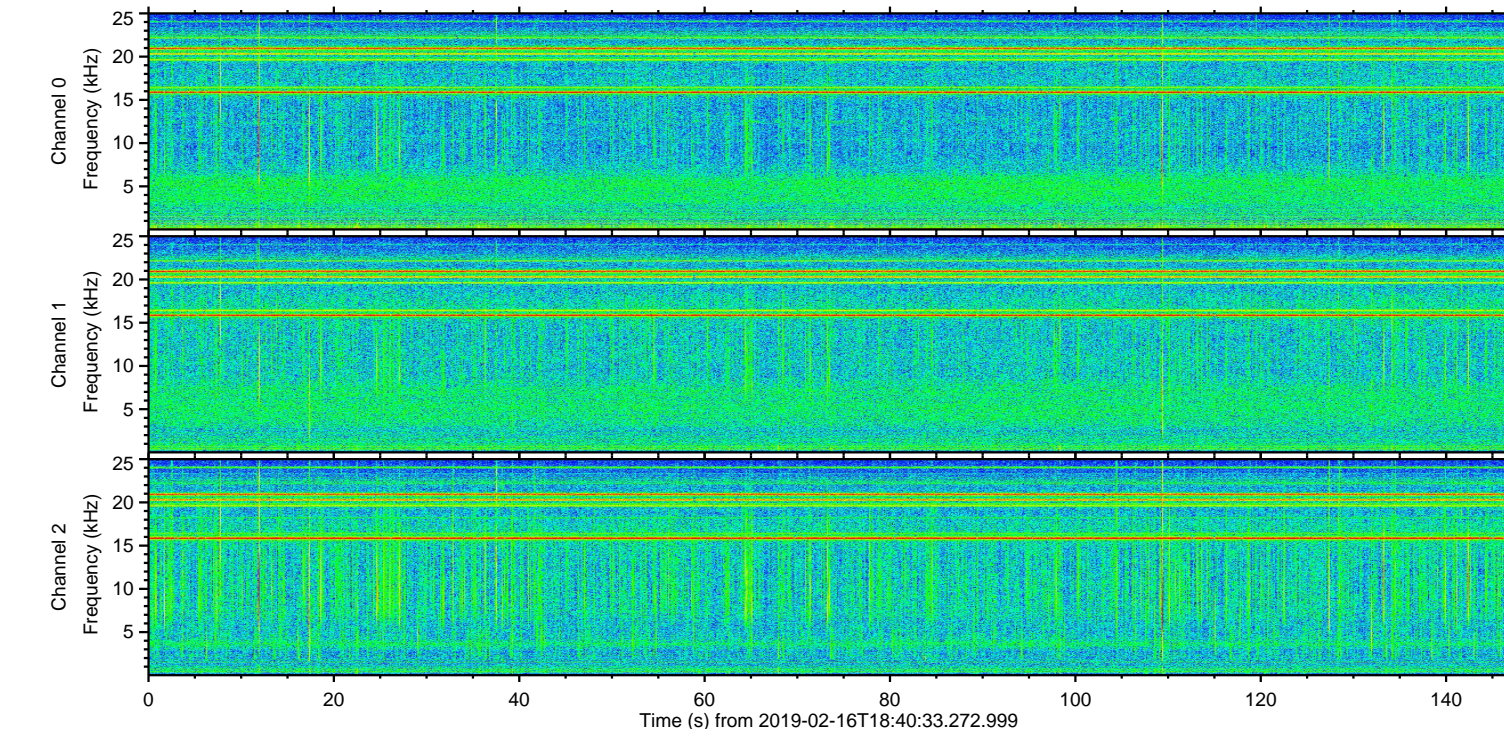
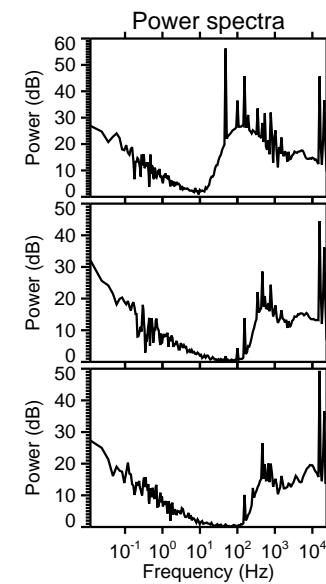
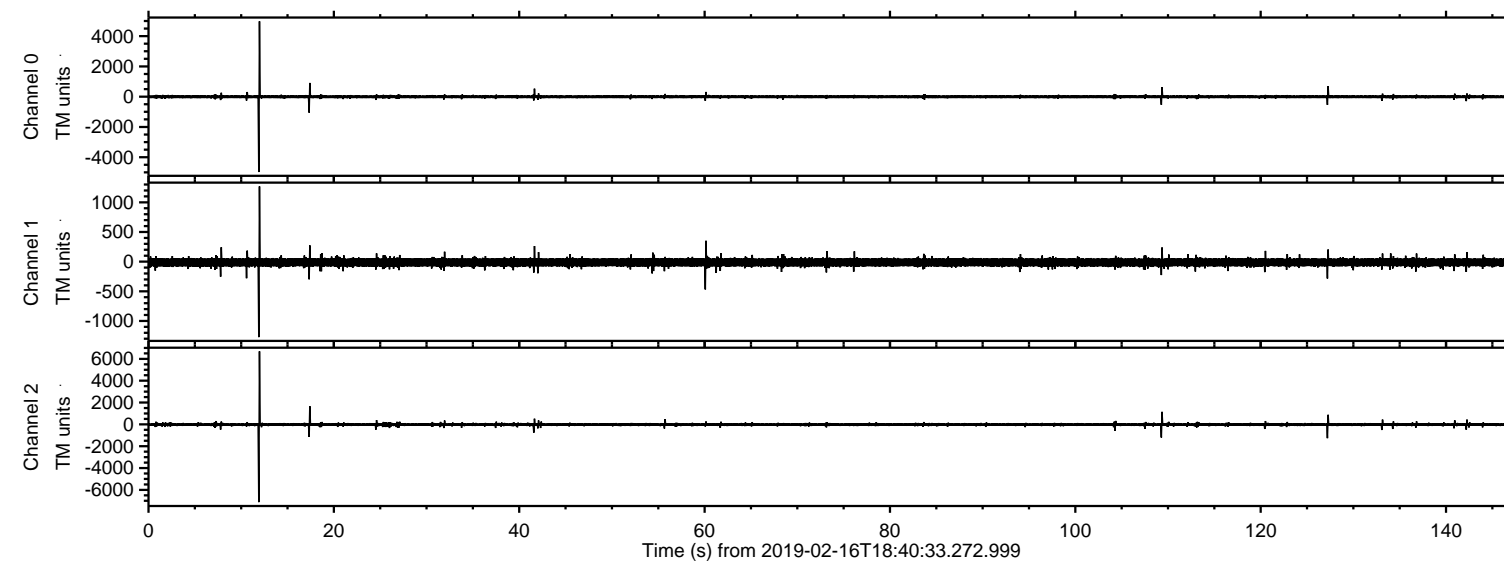

ELMAVAN 3D WAVEFORMS (Measured data sampled at 50 kHz) 51000 packets of 144 samples from 2019-02-16T18:40:33.272.999. Part 13/147

Processed Sat Feb 16 19:47:57 2019 by ELM ver.2012-10-06 from 001__elm20190216_184032__dat00.bin

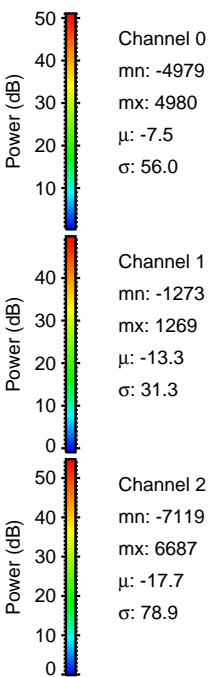
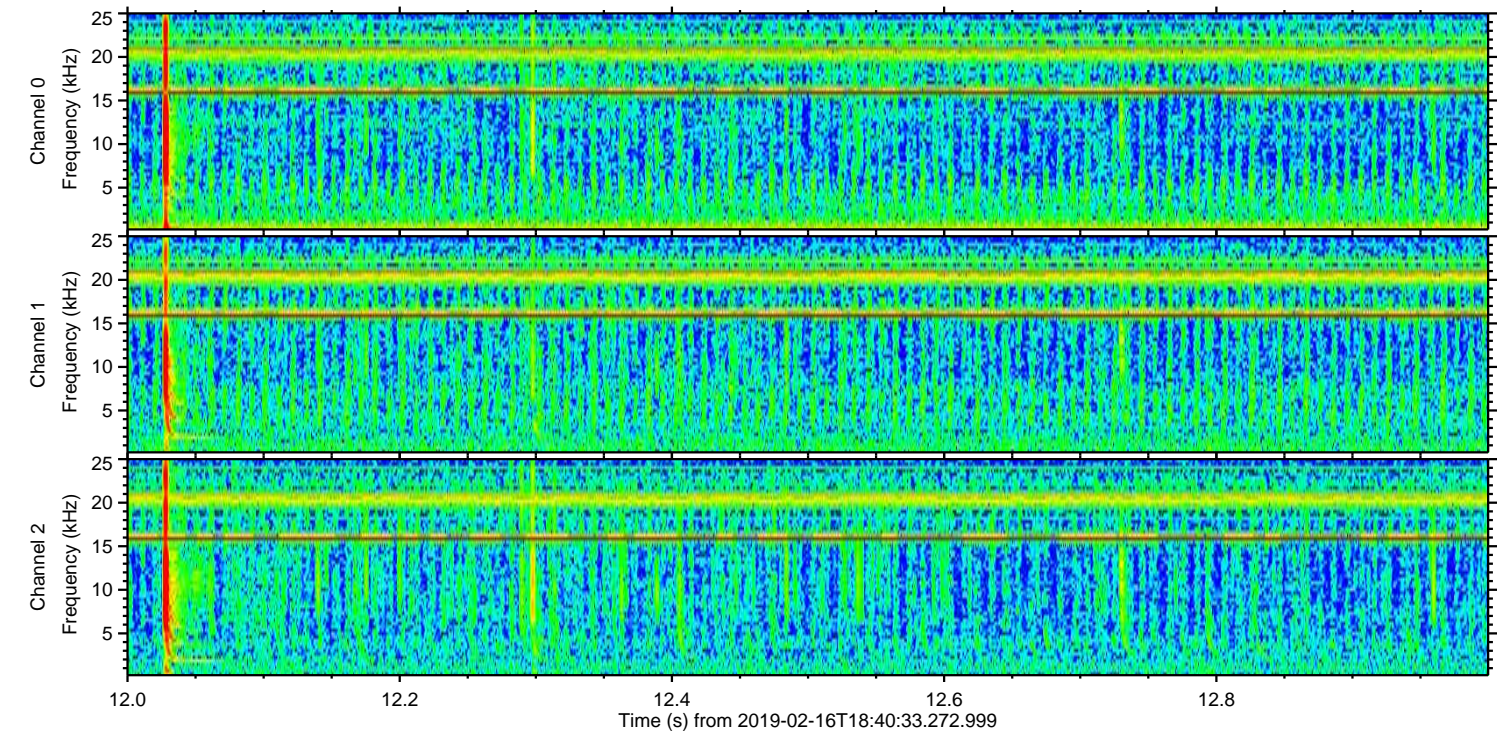
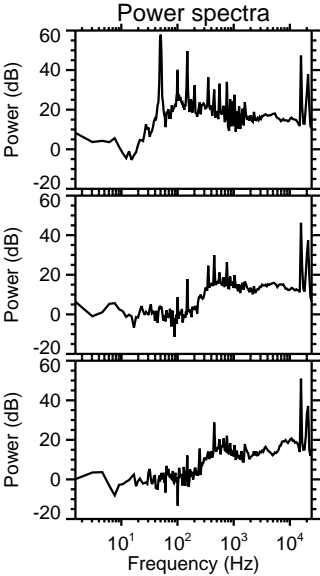
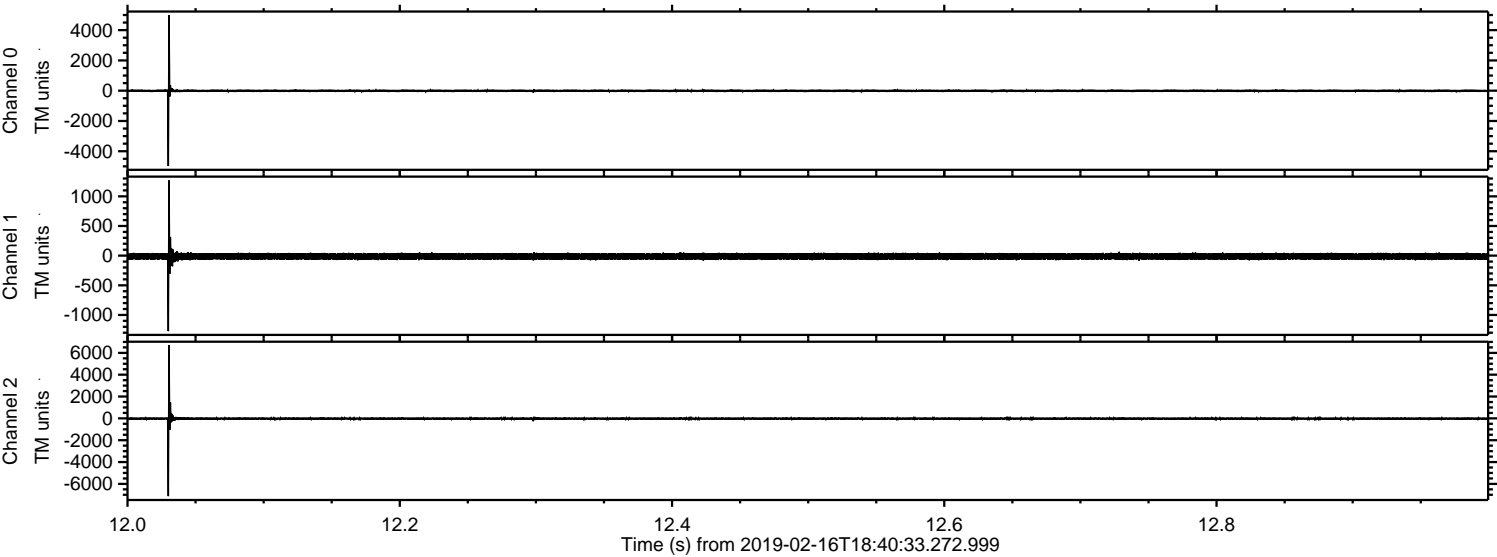

Processed Sat Feb 16 19:47:58 2019 by ELM ver.2012-10-06 from 001__elm20190216_184032__dat00.bin

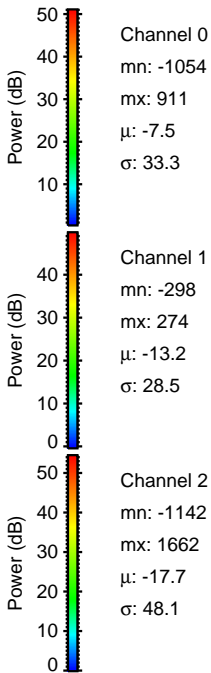
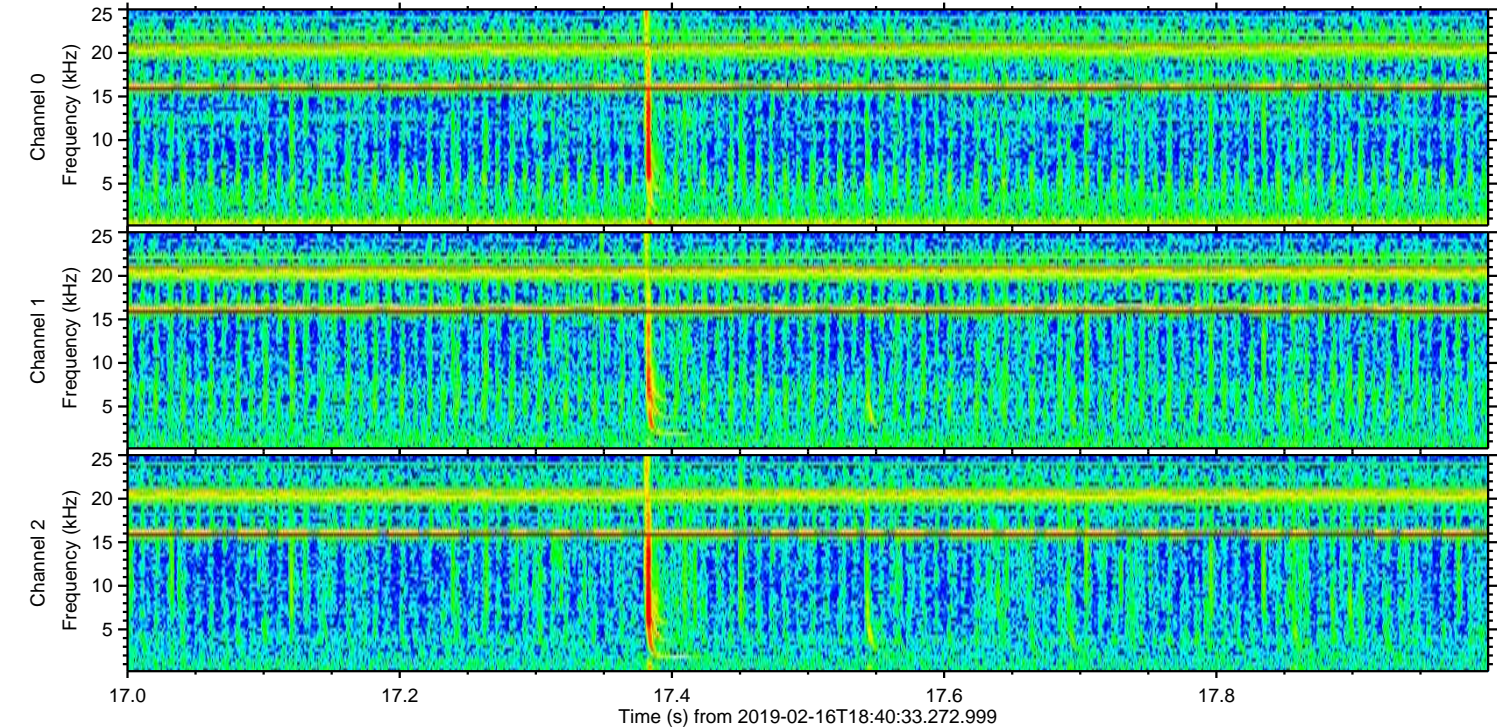
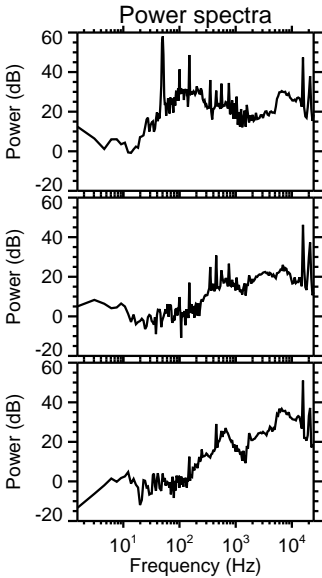
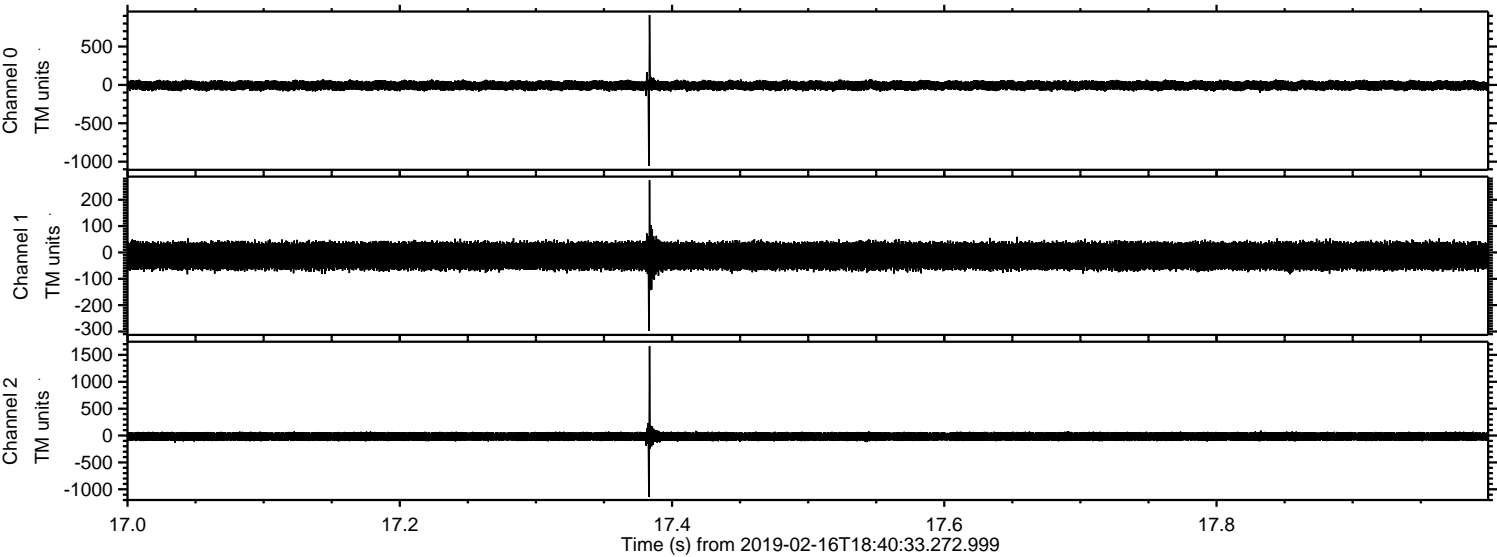

ELMAVAN 3D WAVEFORMS (Measured data sampled at 50 kHz) 51000 packets of 144 samples from 2019-02-16T18:40:33.272.999. Part 128/147

Processed Sat Feb 16 19:47:59 2019 by ELM ver.2012-10-06 from 001__elm20190216_184032__dat00.bin

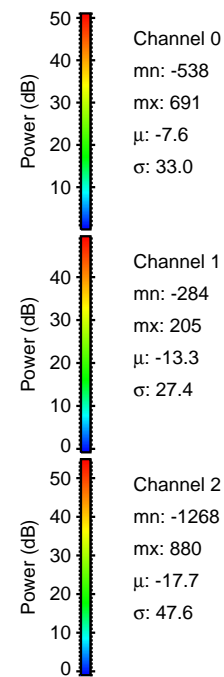
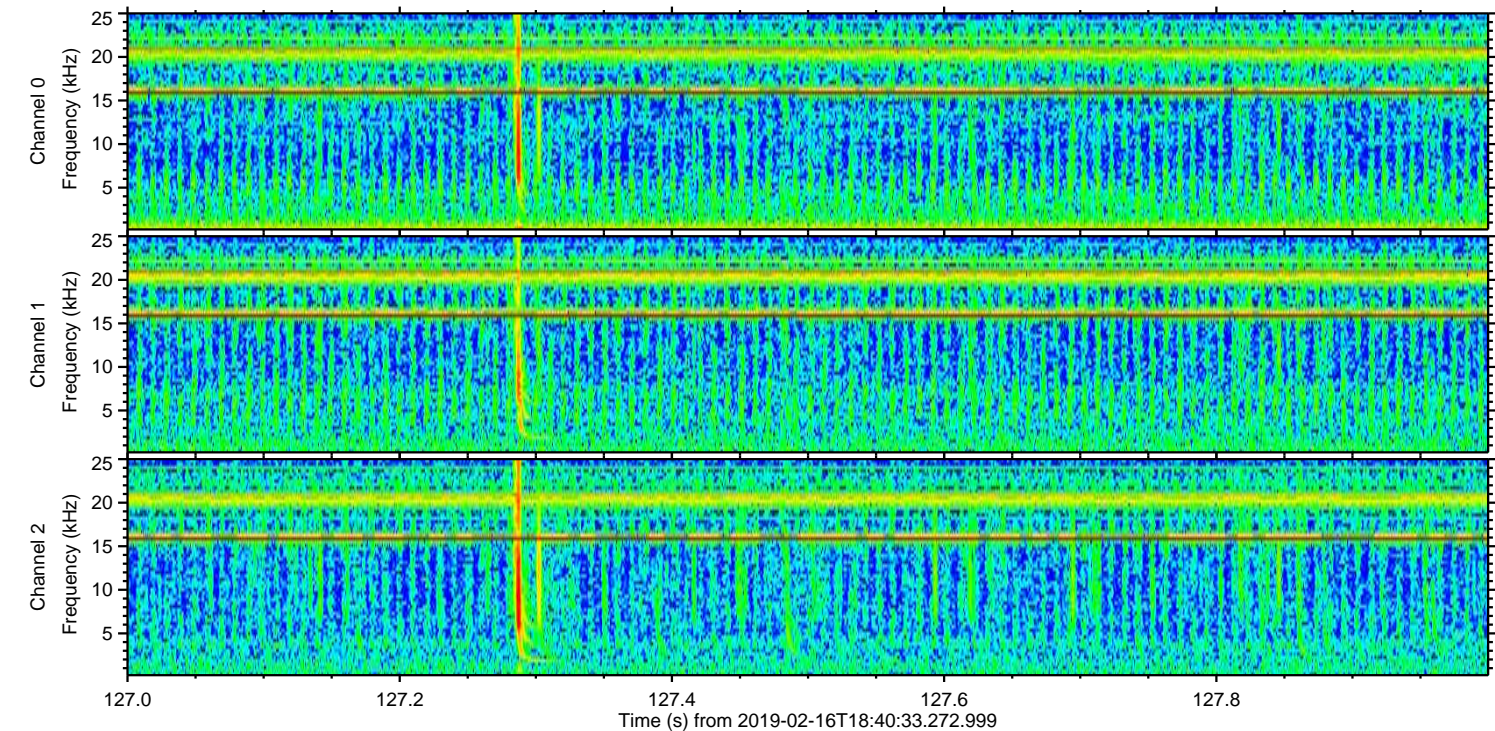
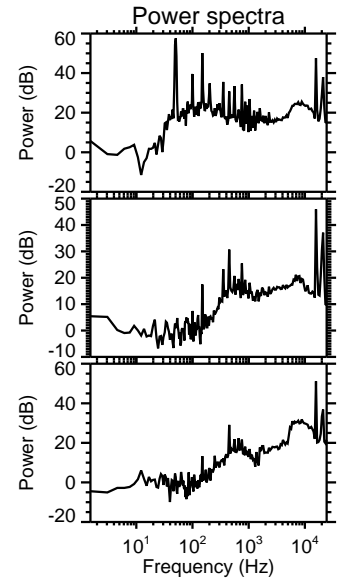
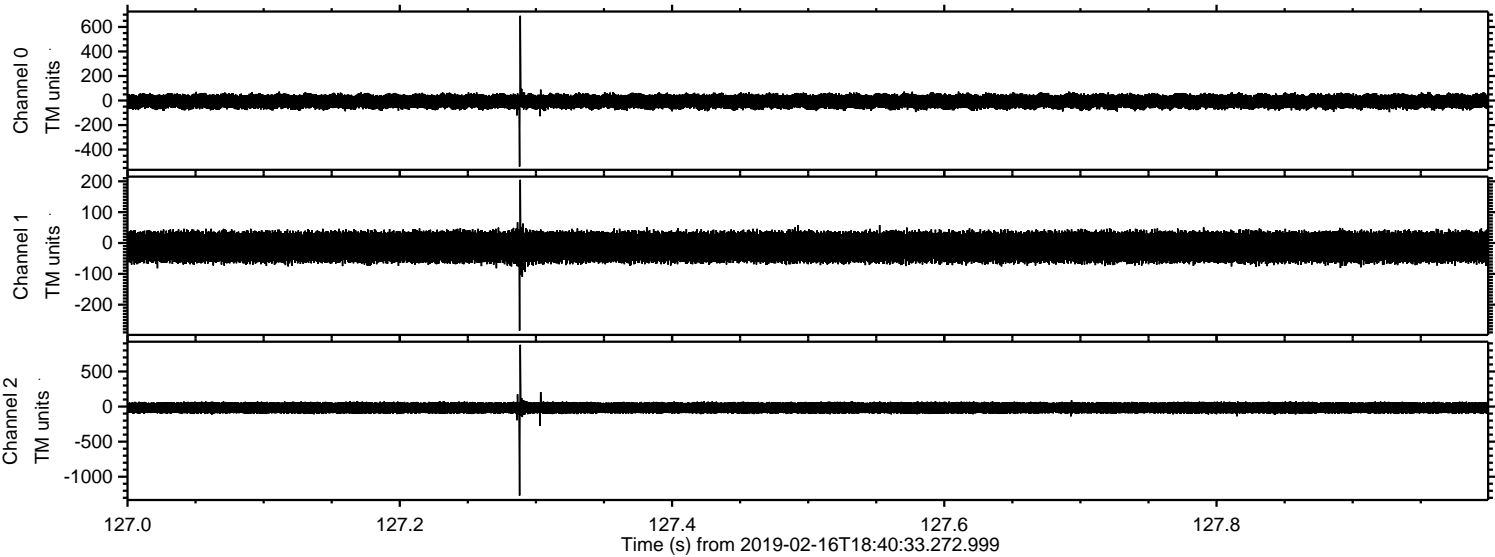

ELMAVAN 3D WAVEFORMS (Measured data sampled at 50 kHz) 51000 packets of 144 samples from 2019-02-16T18:40:33.272.999. Part 110/147

Processed Sat Feb 16 19:47:59 2019 by ELM ver.2012-10-06 from 001__elm20190216_184032__dat00.bin

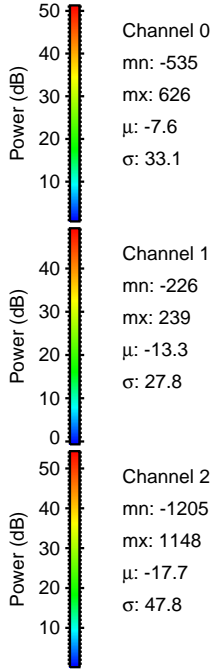
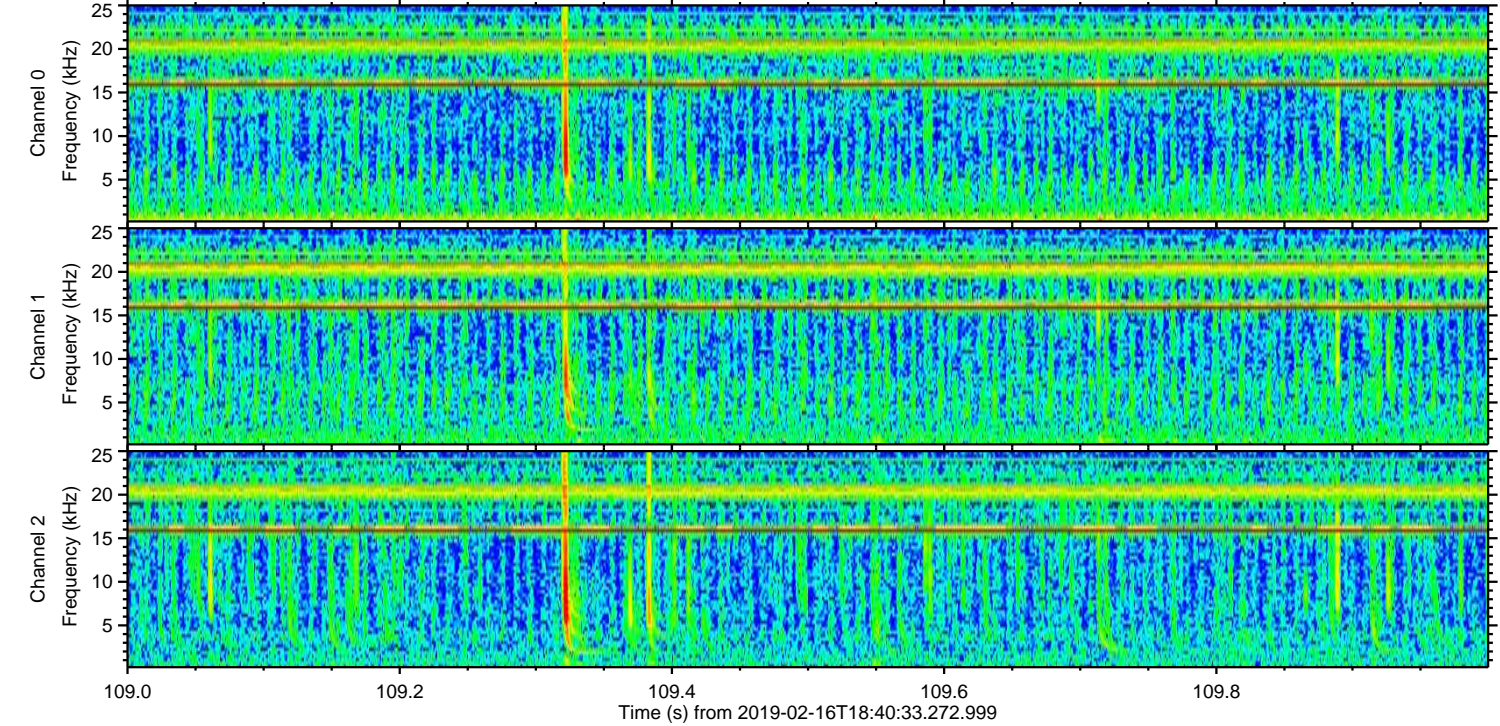
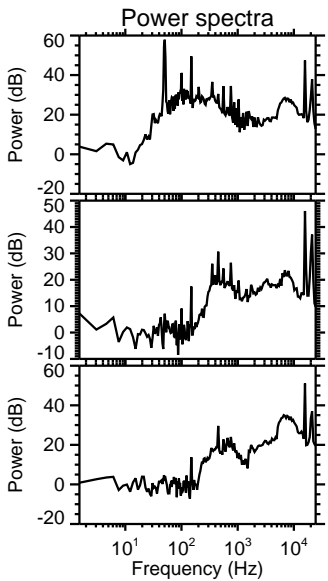
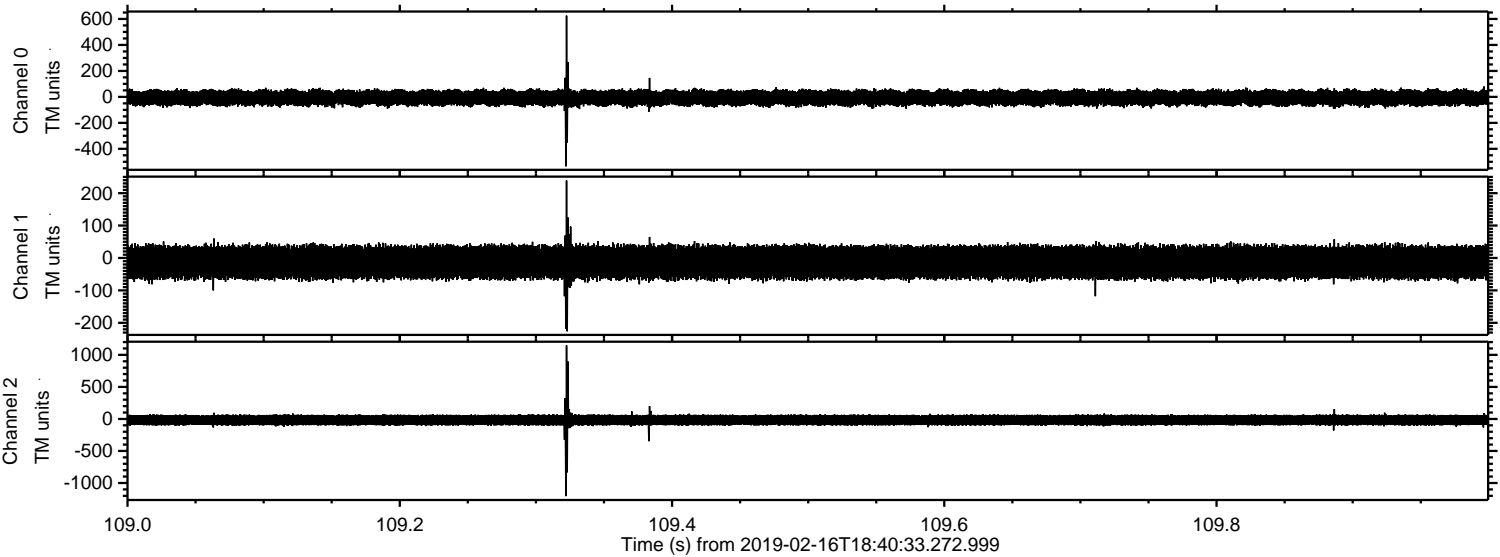

Processed Sat Feb 16 19:48:00 2019 by ELM ver.2012-10-06 from 001__elm20190216_184032__dat00.bin

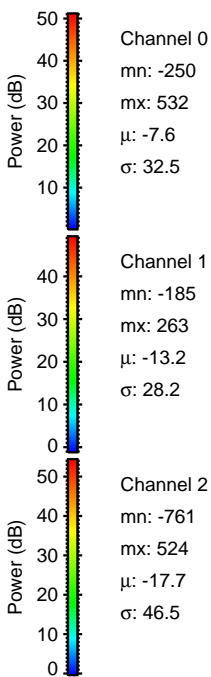
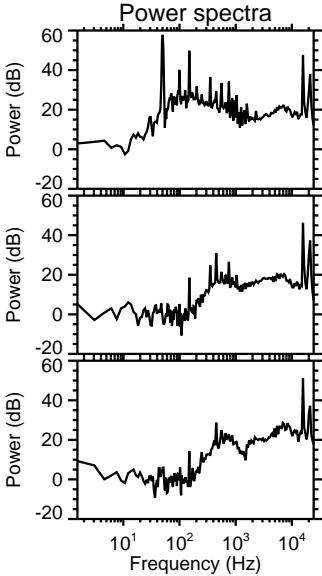
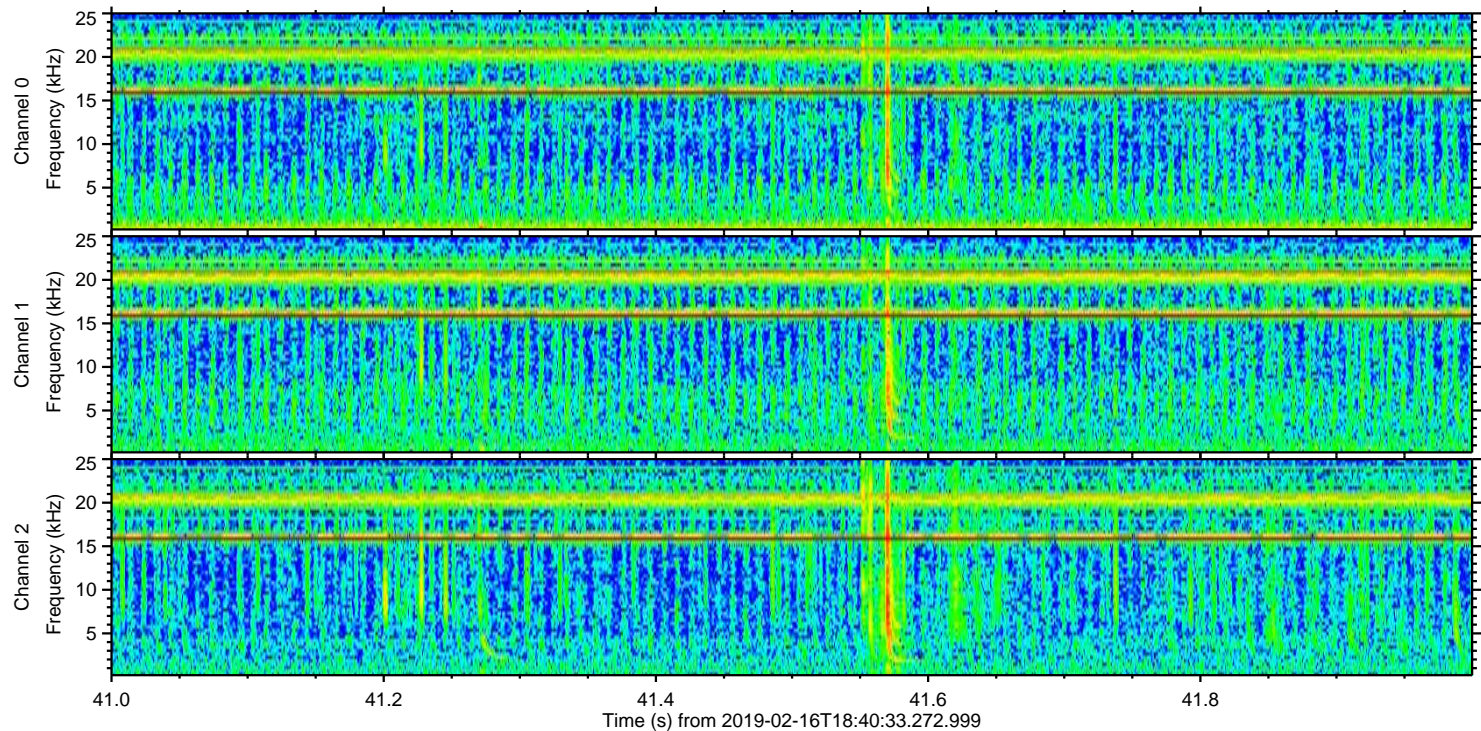
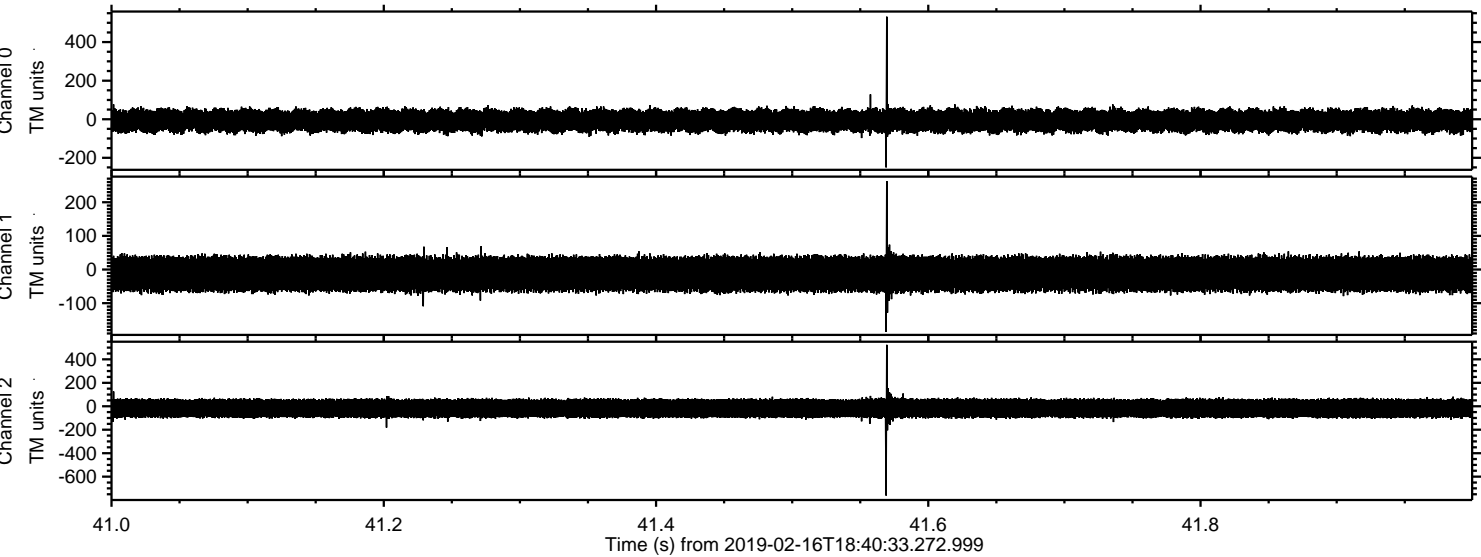

ELMAVAN 3D WAVEFORMS (Measured data sampled at 50 kHz) 51000 packets of 144 samples from 2019-02-16T18:40:33.272.999. Part 105/147

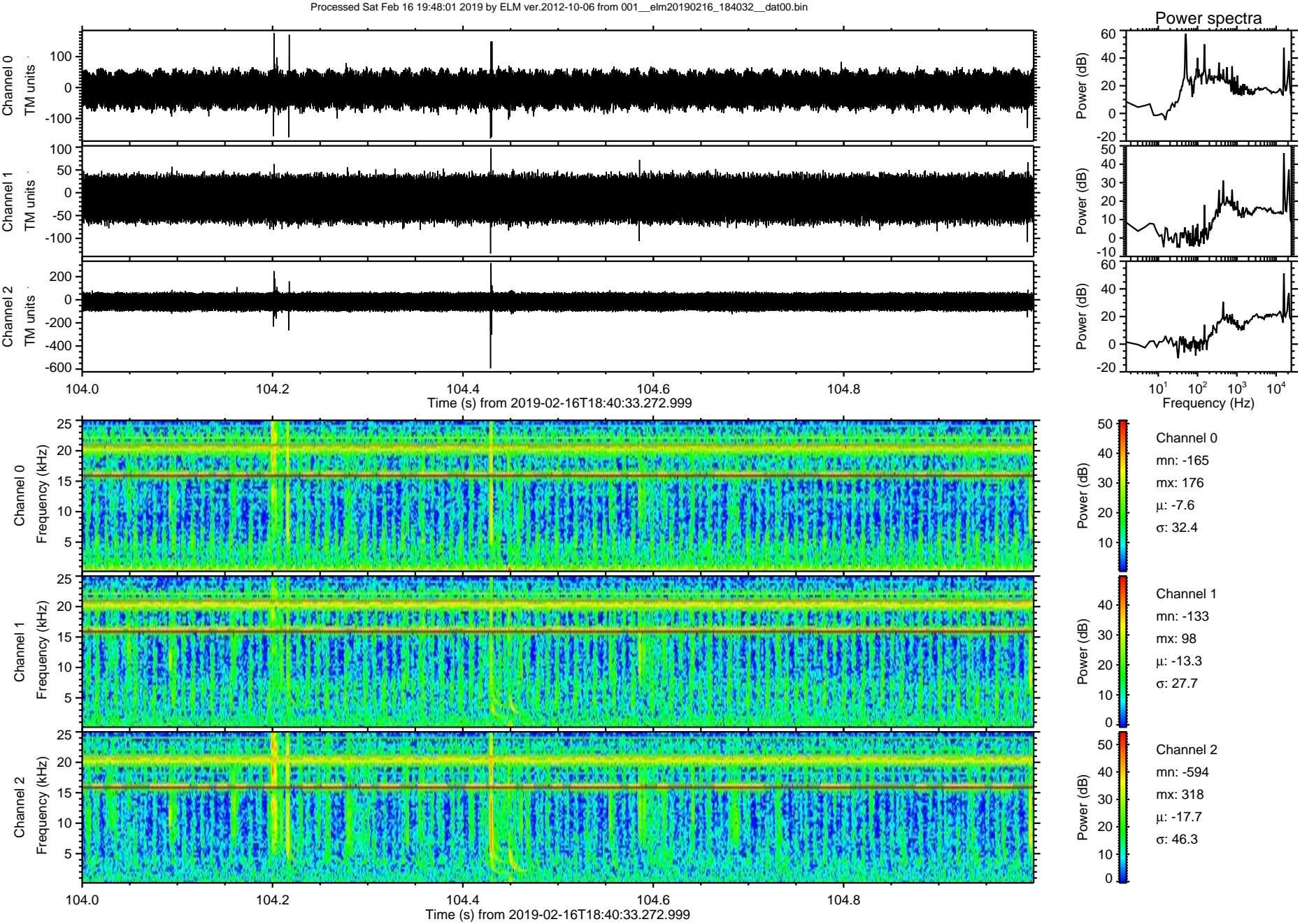

ELMAVAN 3D WAVEFORMS (Measured data sampled at 50 kHz) 51000 packets of 144 samples from 2019-02-16T18:40:33.272.999. Part 134/147

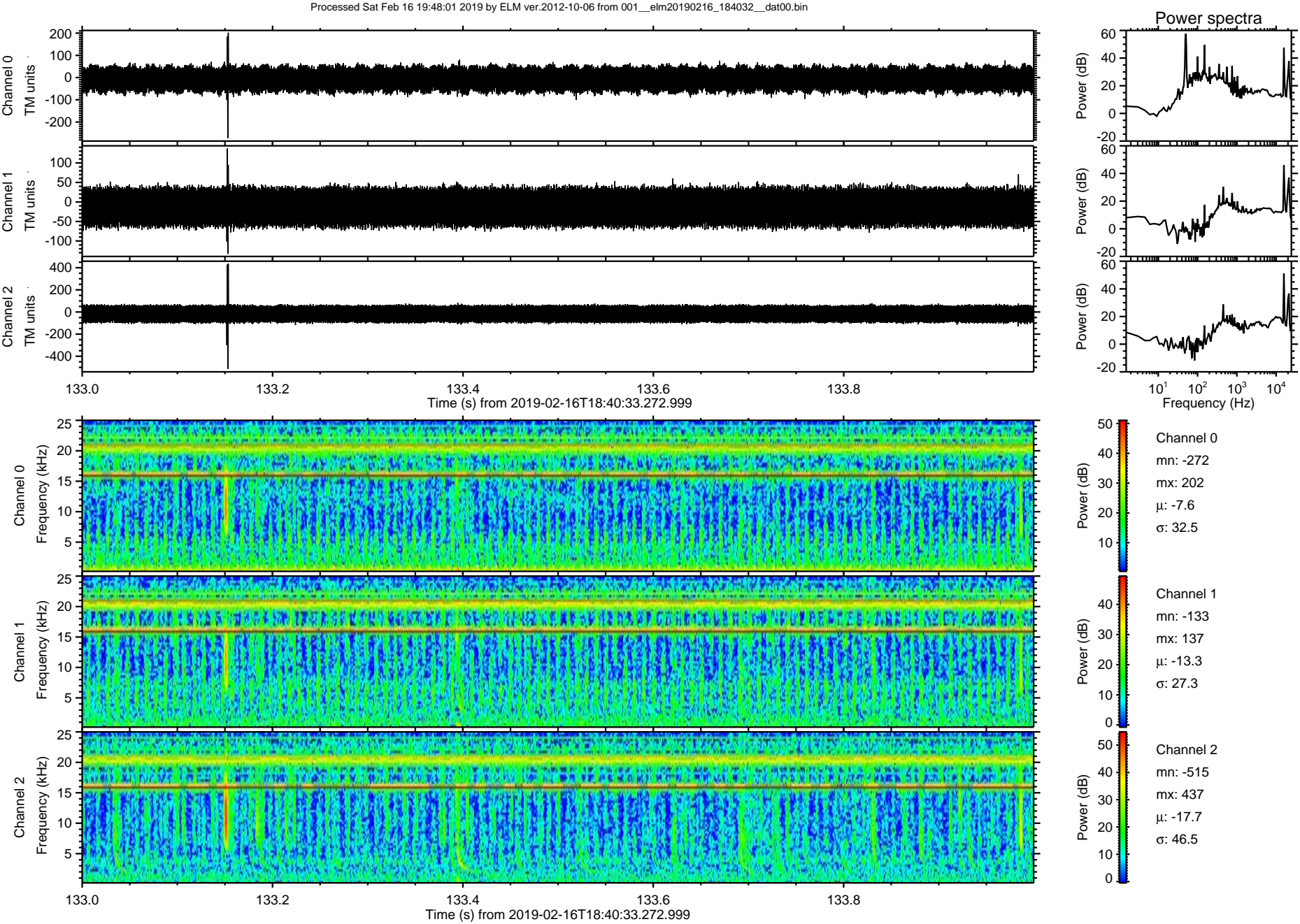

ELMAVAN 3D WAVEFORMS (Measured data sampled at 50 kHz) 51000 packets of 144 samples from 2019-02-16T18:40:33.272.999. Part 143/147

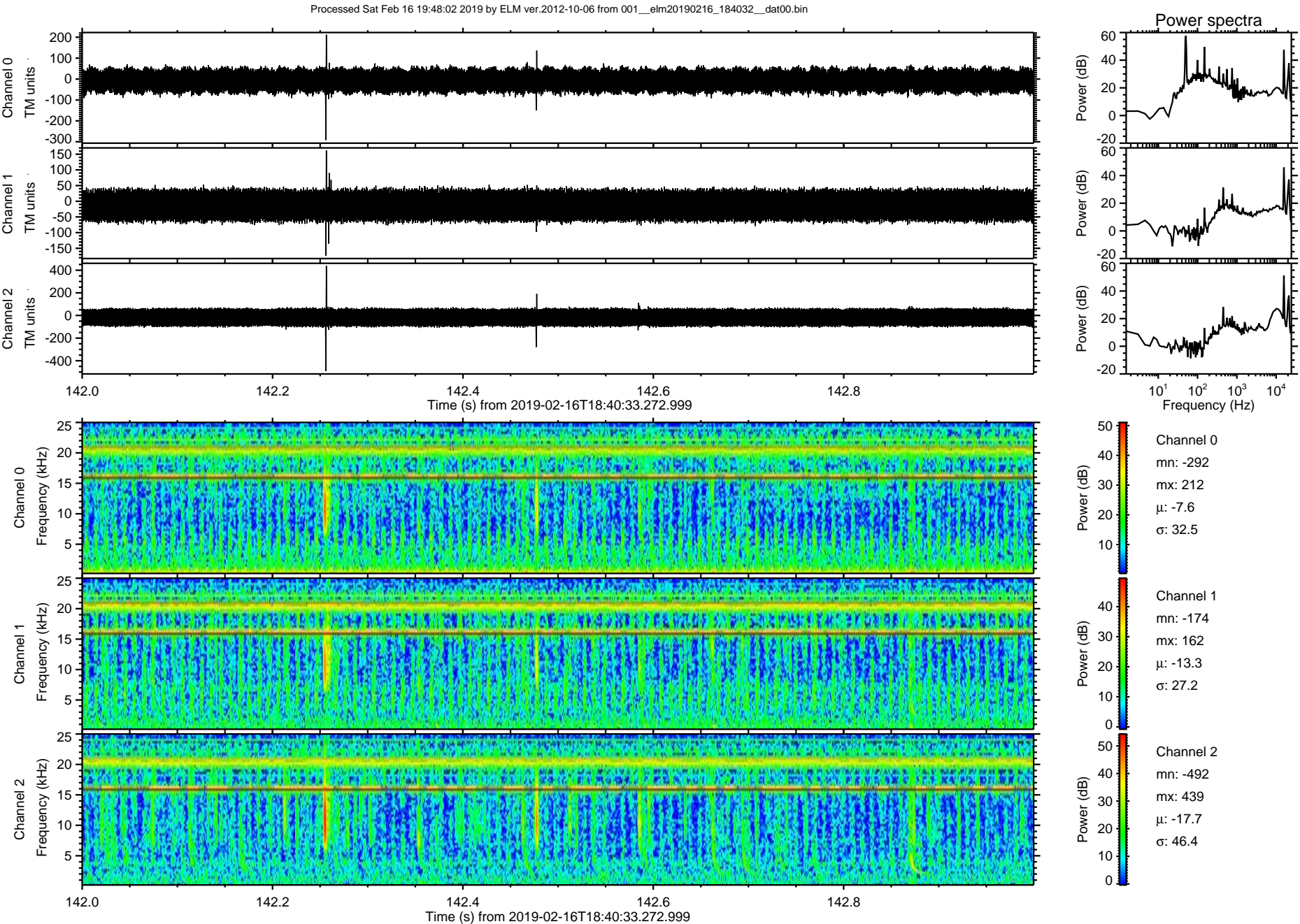

Processed Sat Feb 16 19:48:03 2019 by ELM ver.2012-10-06 from 001__elm20190216_184032__dat00.bin

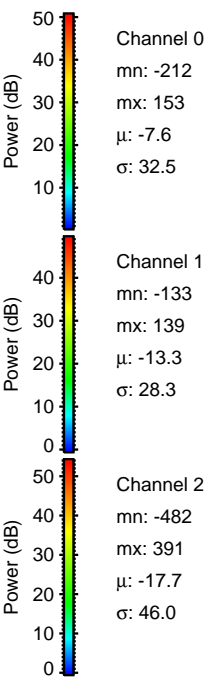
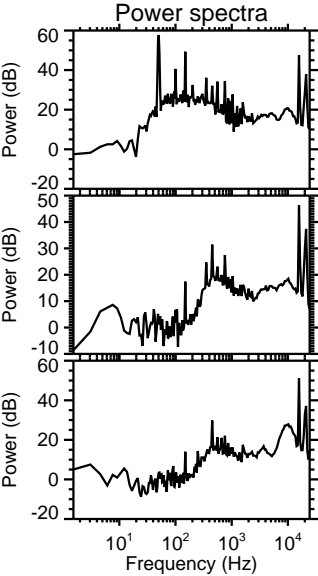
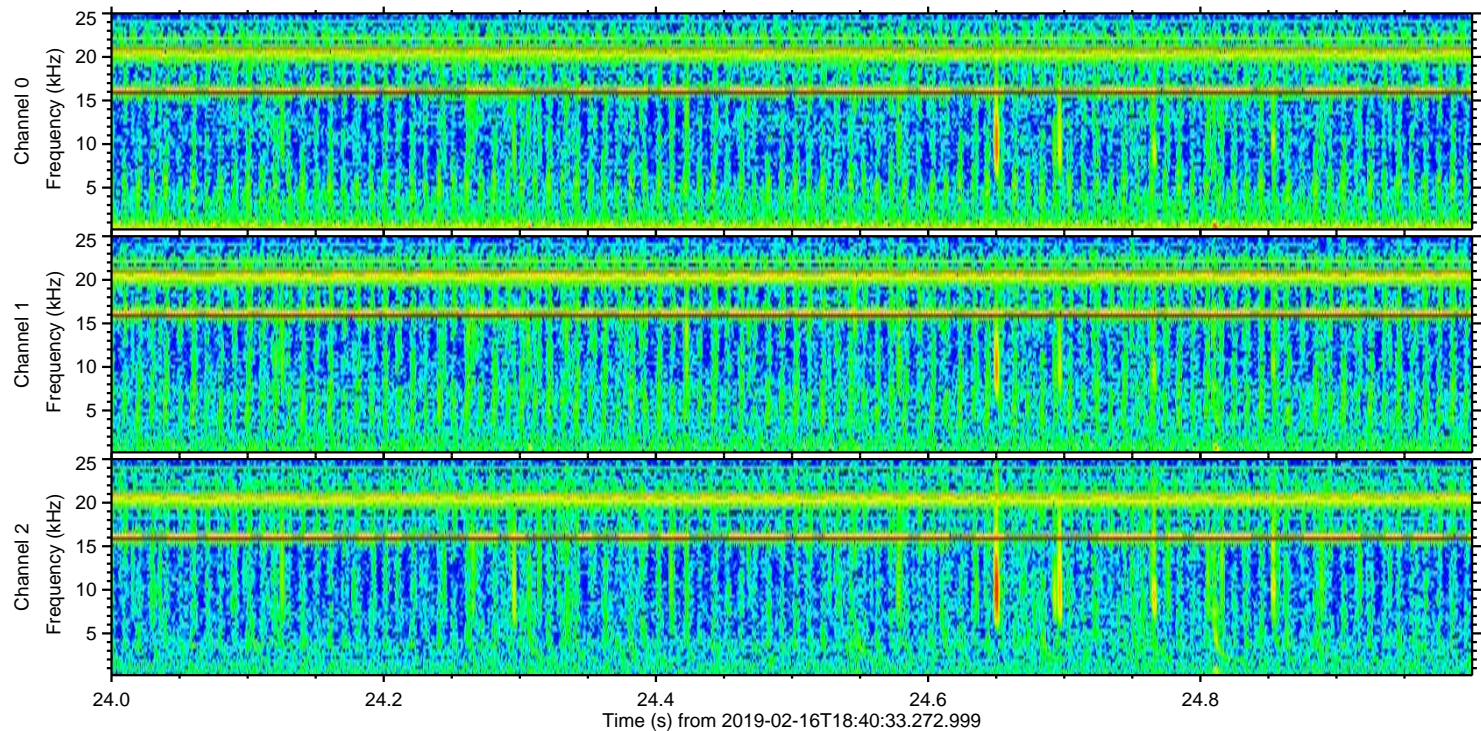
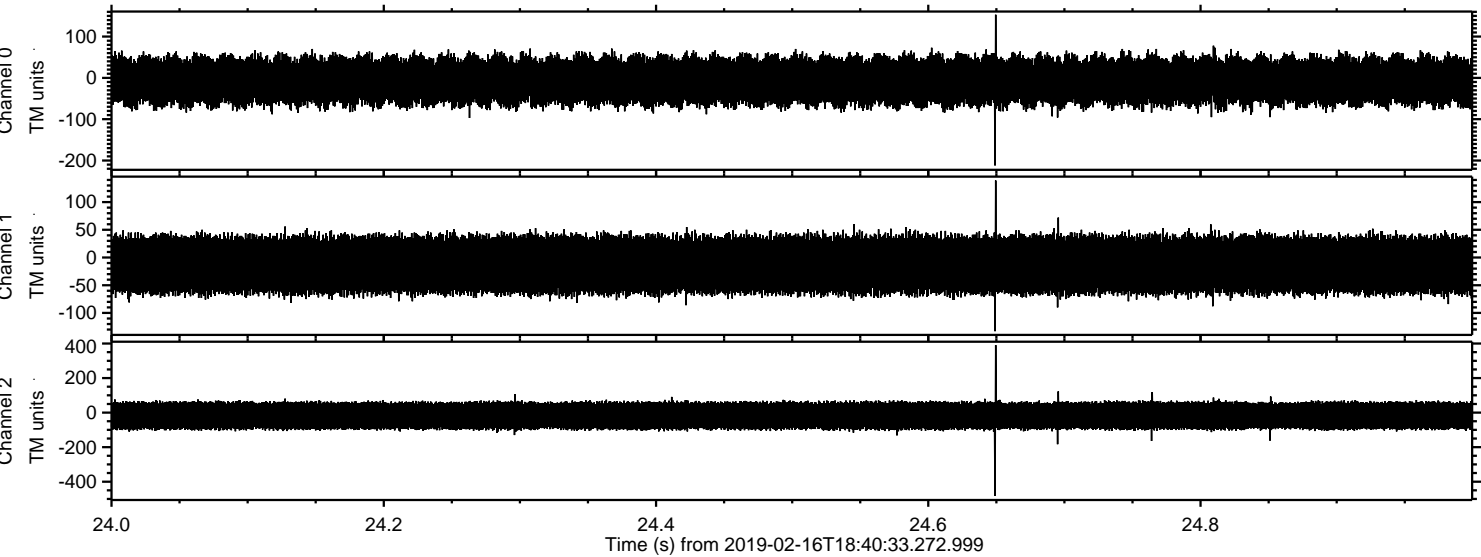

Processed Sat Feb 16 19:48:03 2019 by ELM ver.2012-10-06 from 001__elm20190216_184032__dat00.bin

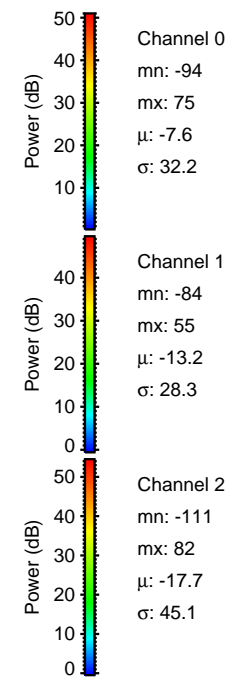
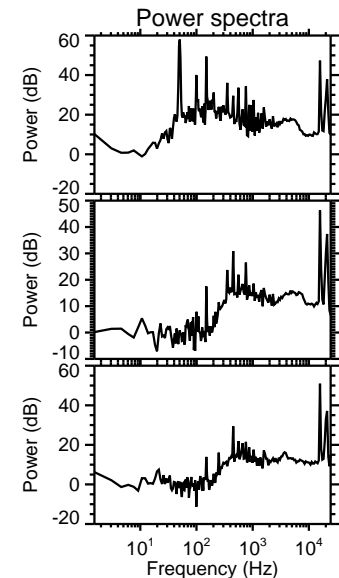
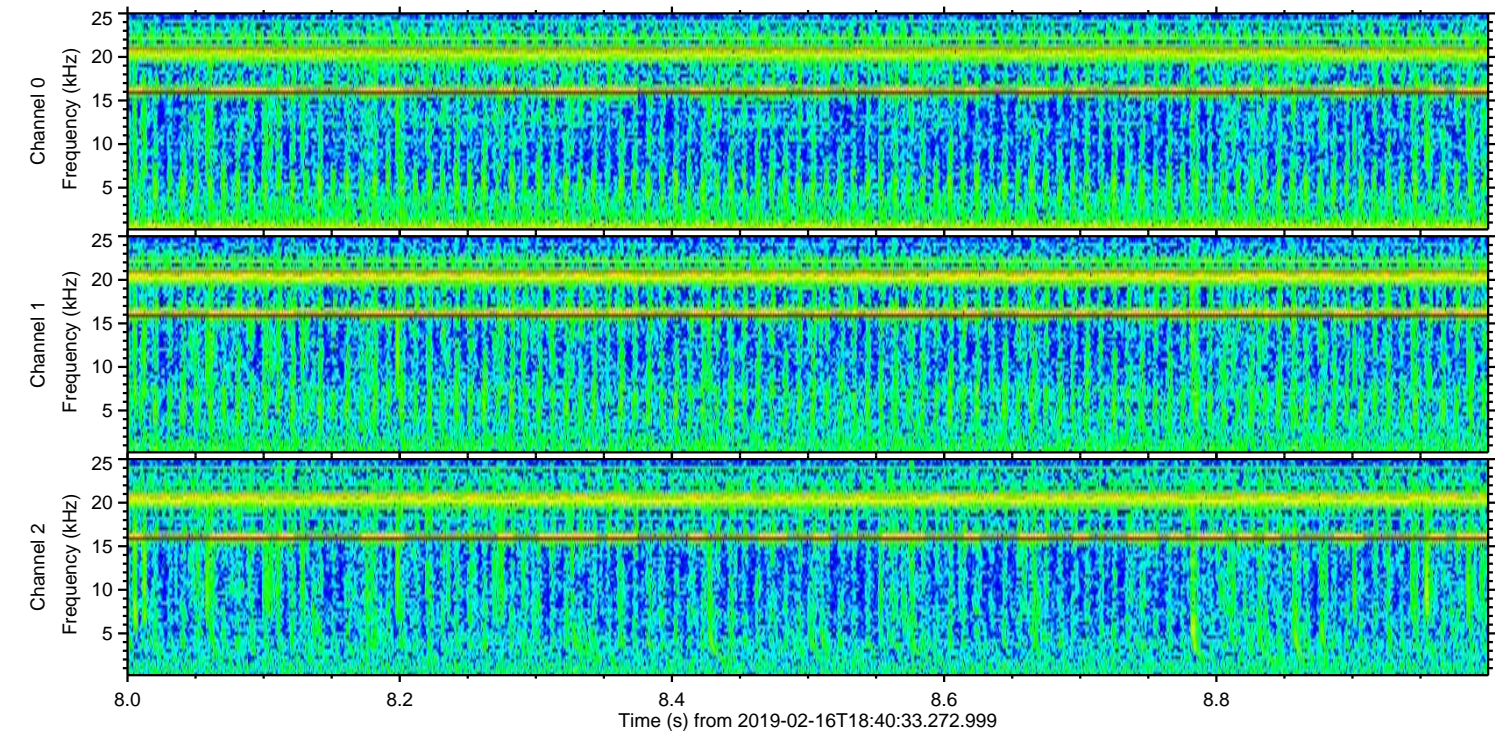
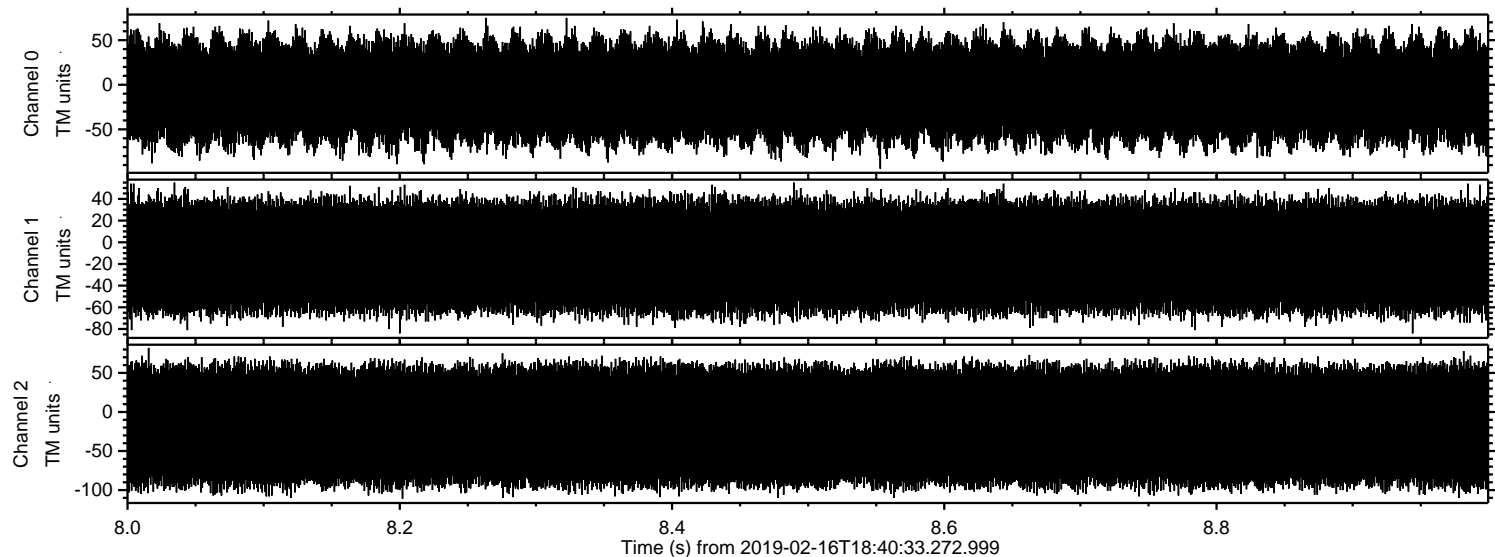

Channel 0
mn: -94
mx: 75
 μ : -7.6
 σ : 32.2

Channel 1
mn: -84
mx: 55
 μ : -13.2
 σ : 28.3

Channel 2
mn: -111
mx: 82
 μ : -17.7
 σ : 45.1