

ELMAVAN 3D WAVEFORMS (Measured data sampled at 50 kHz) 51000 packets of 144 samples from 2019-02-16T05:04:57.383.999.

Processed Sat Feb 16 06:12:40 2019 by ELM ver.2012-10-06 from 001__elm20190216_050456__dat00.bin

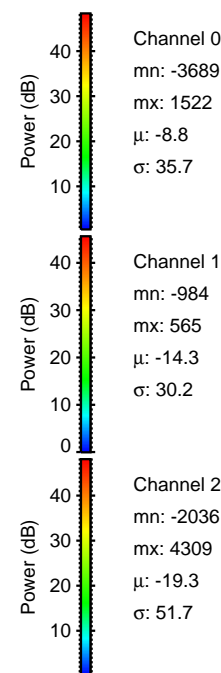

Processed Sat Feb 16 06:12:46 2019 by ELM ver.2012-10-06 from 001__elm20190216_050456__dat00.bin

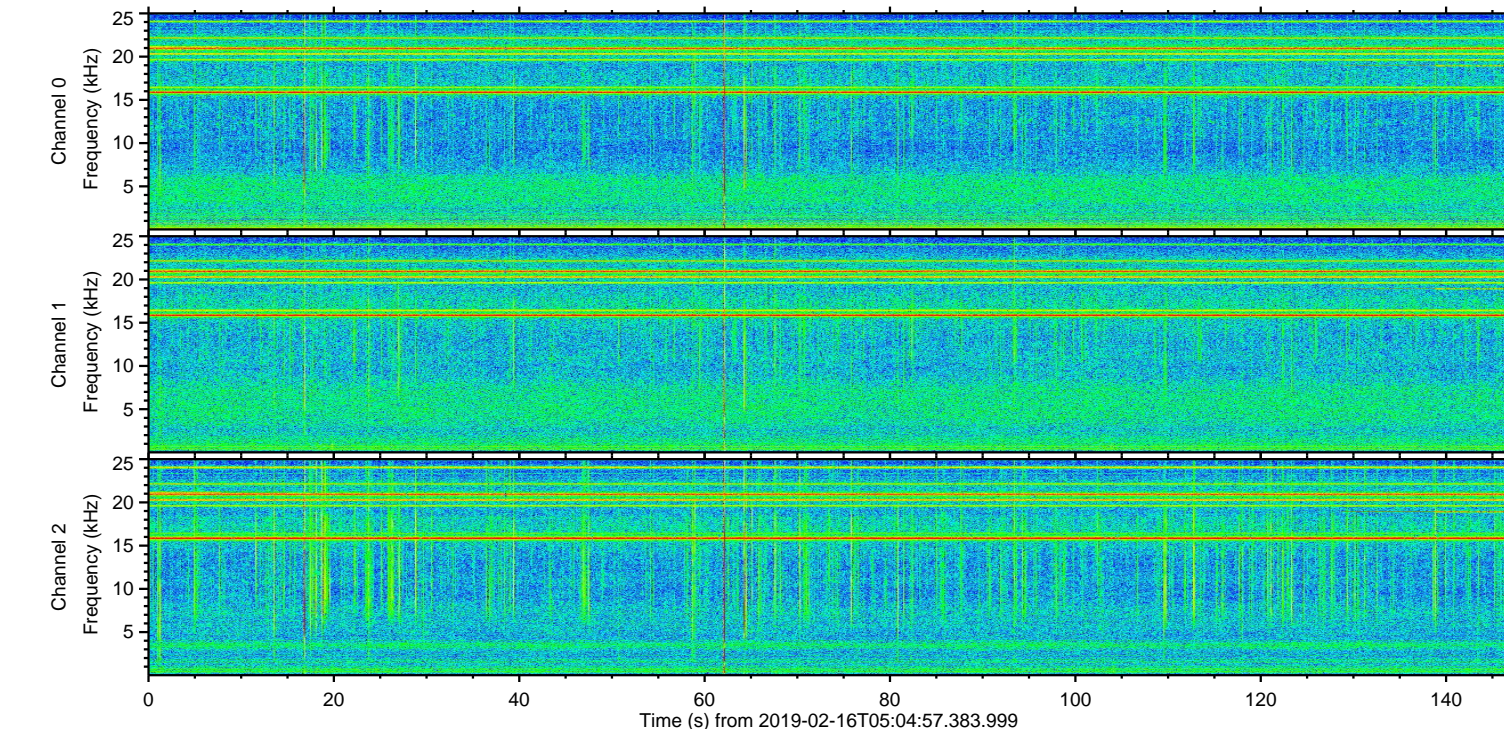
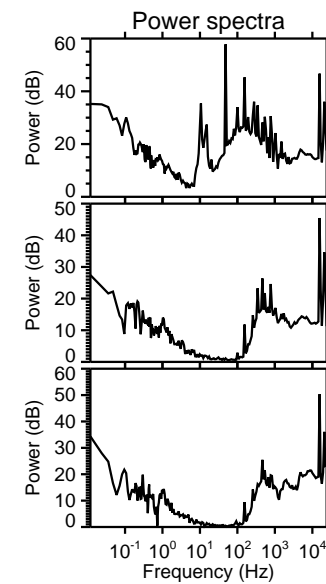
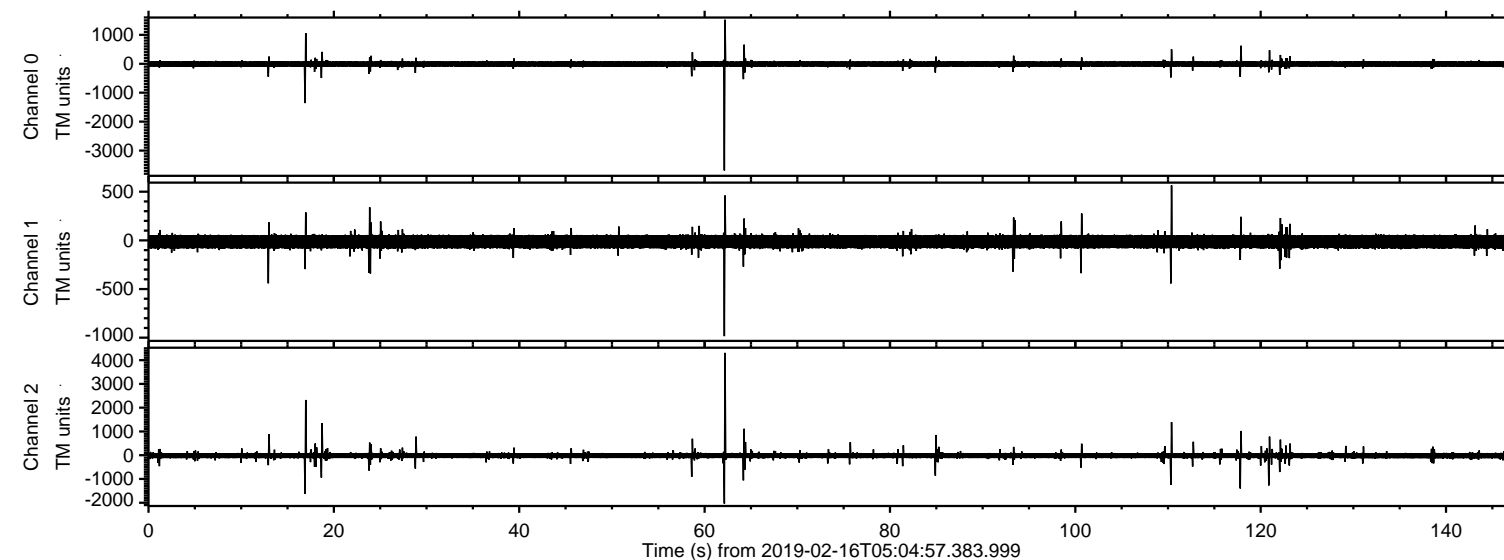
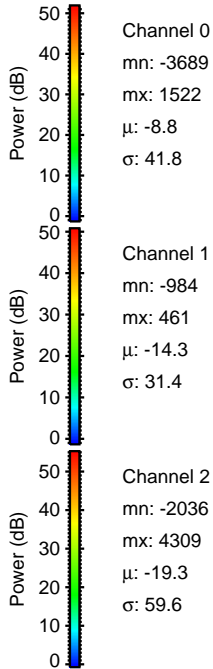
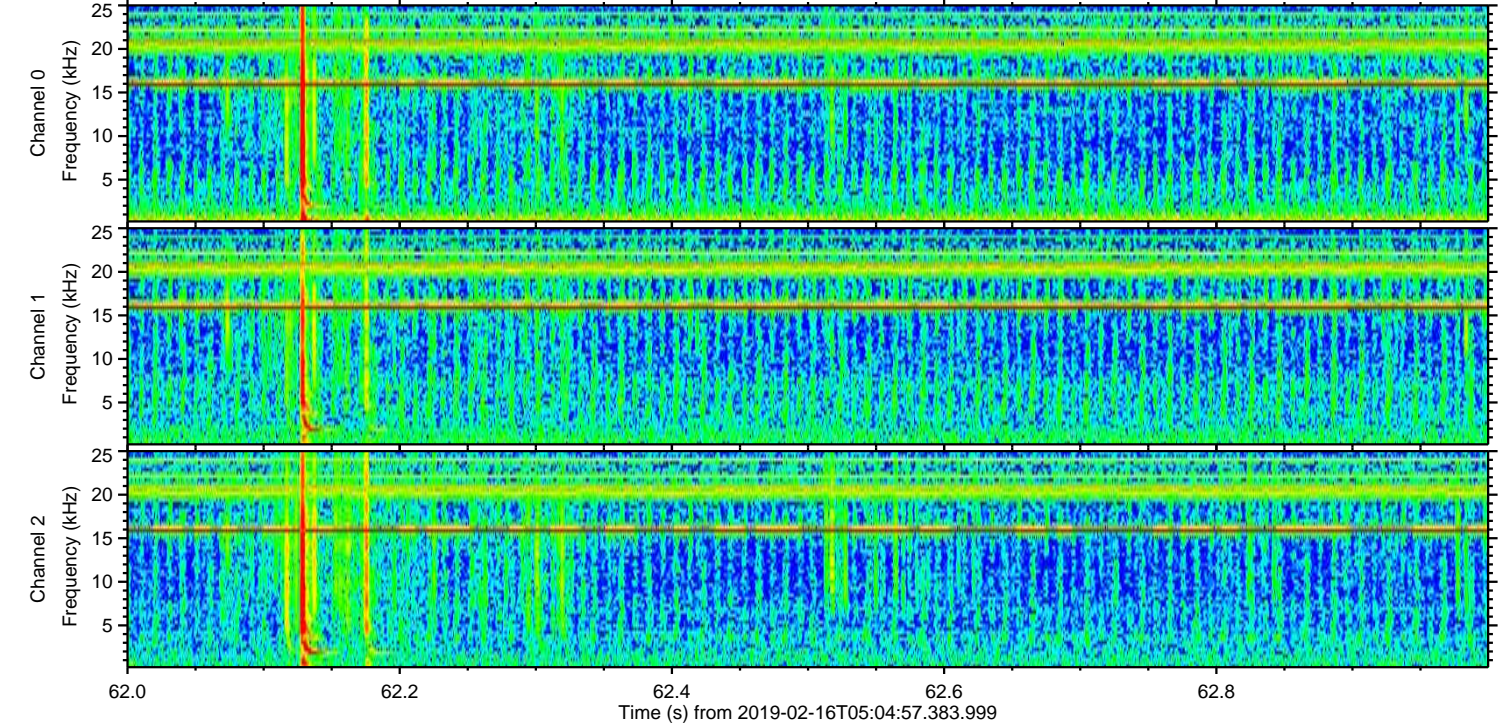
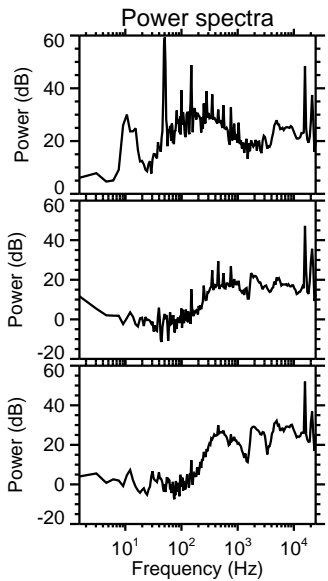
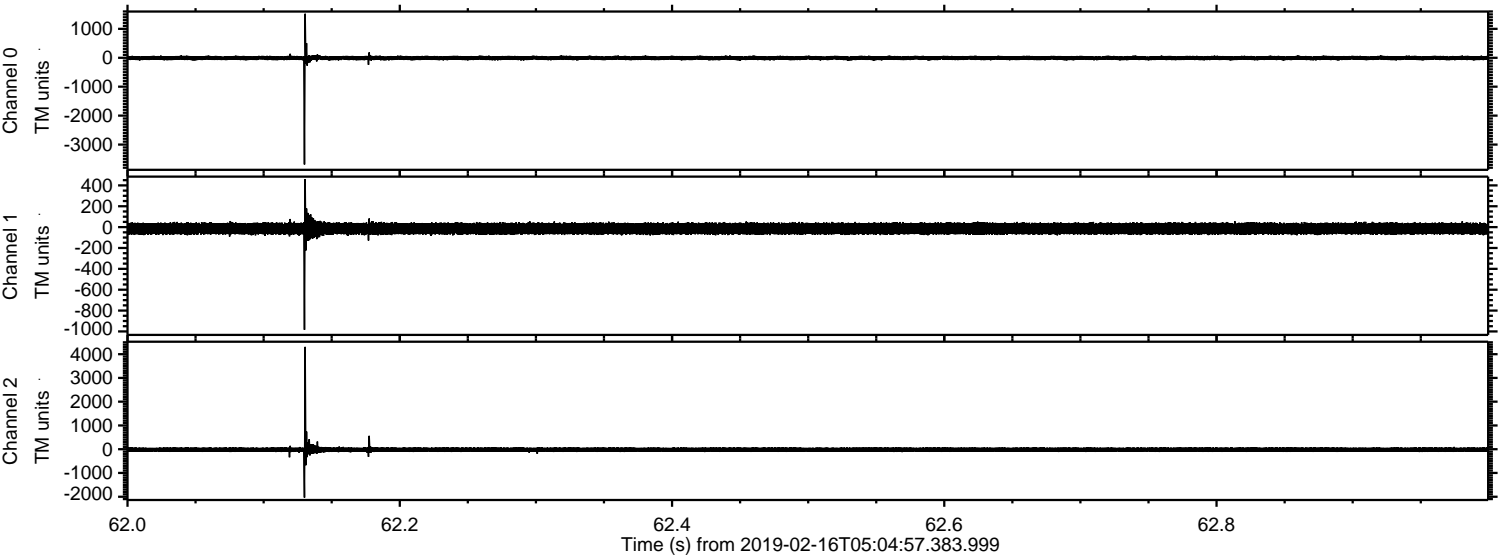

ELMAVAN 3D WAVEFORMS (Measured data sampled at 50 kHz) 51000 packets of 144 samples from 2019-02-16T05:04:57.383.999. Part 17/147

Processed Sat Feb 16 06:12:47 2019 by ELM ver.2012-10-06 from 001__elm20190216_050456__dat00.bin

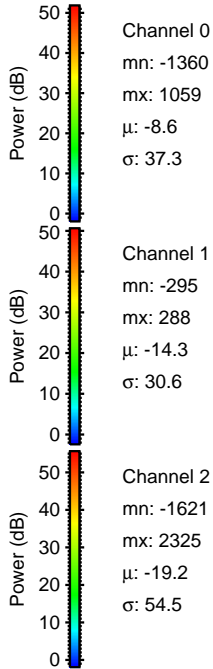
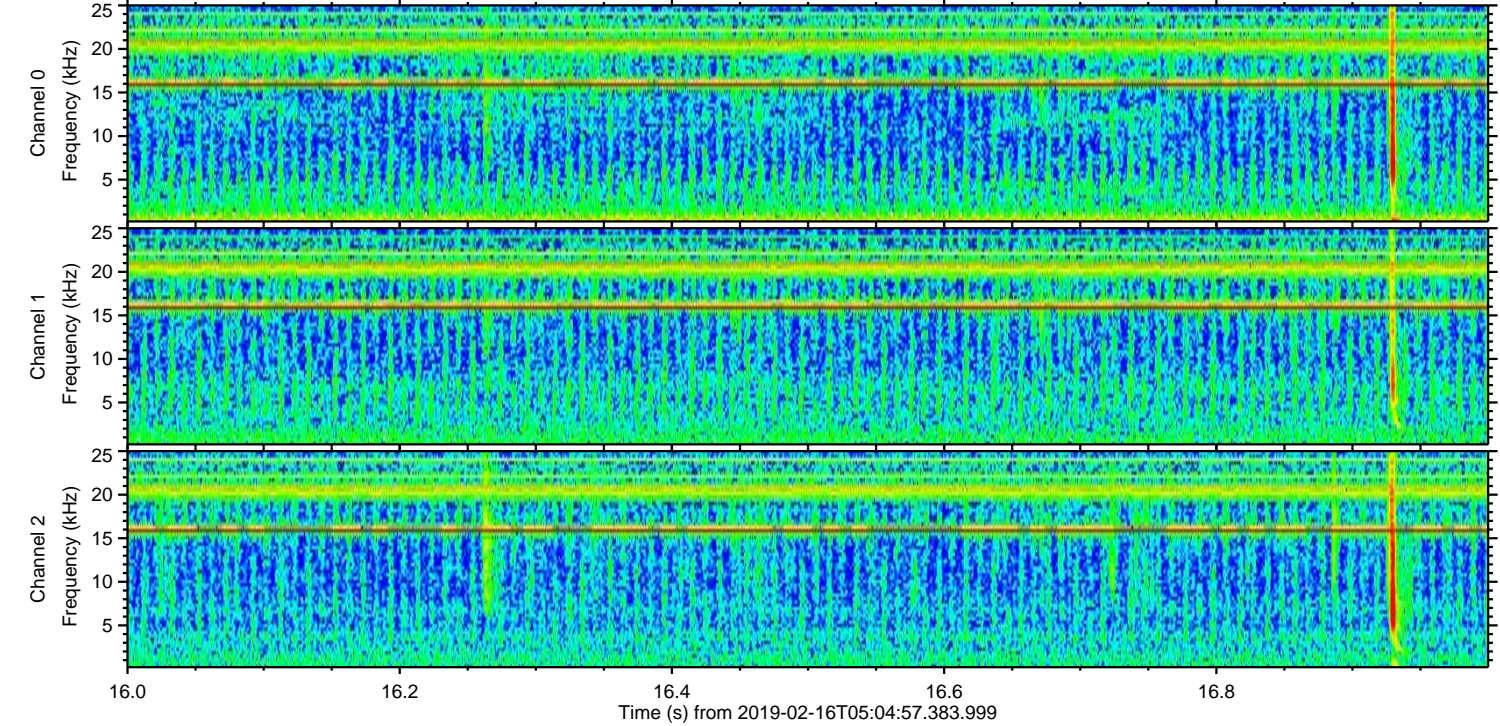
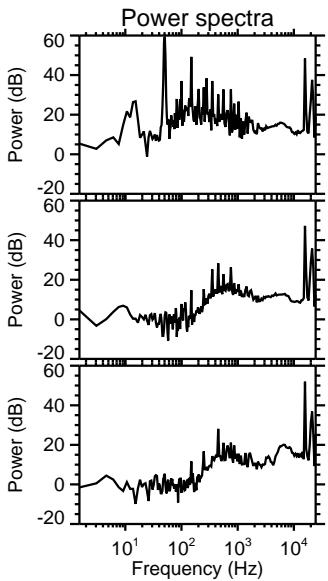
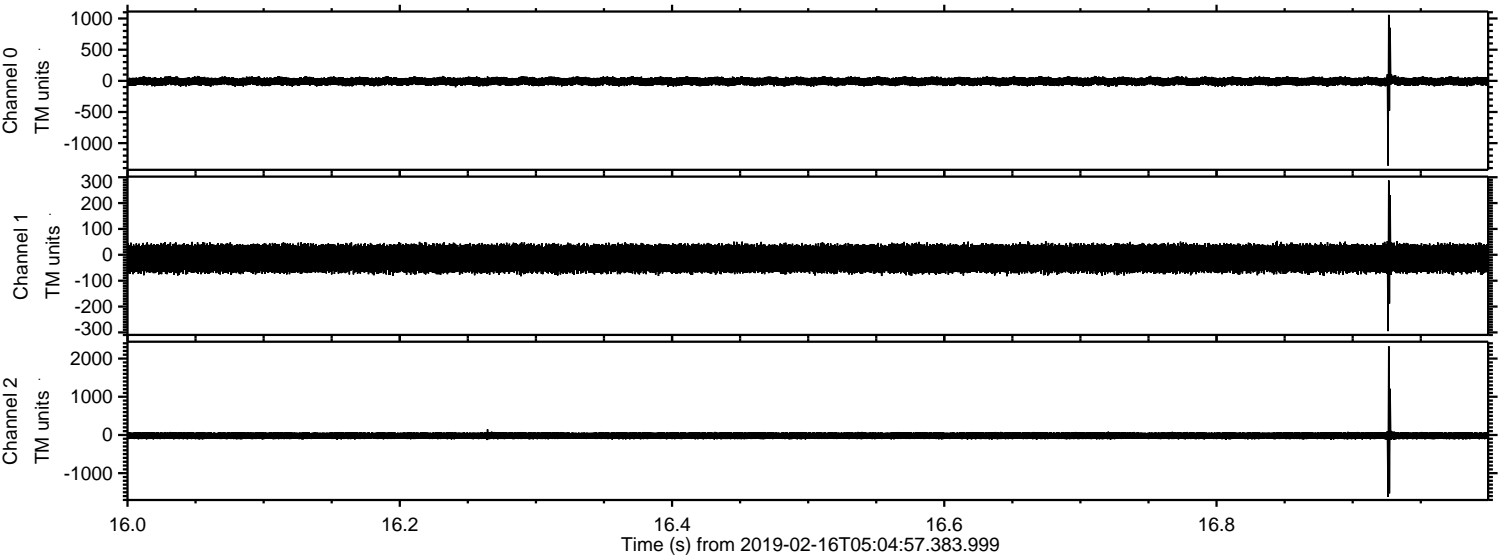

ELMAVAN 3D WAVEFORMS (Measured data sampled at 50 kHz) 51000 packets of 144 samples from 2019-02-16T05:04:57.383.999. Part 118/147

Processed Sat Feb 16 06:12:47 2019 by ELM ver.2012-10-06 from 001__elm20190216_050456__dat00.bin

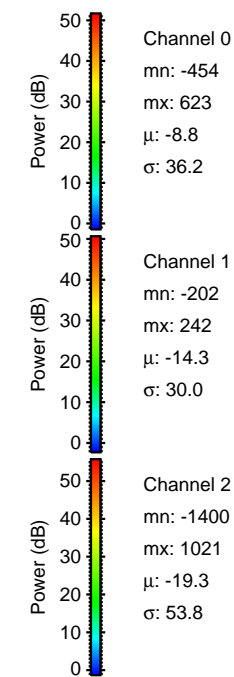
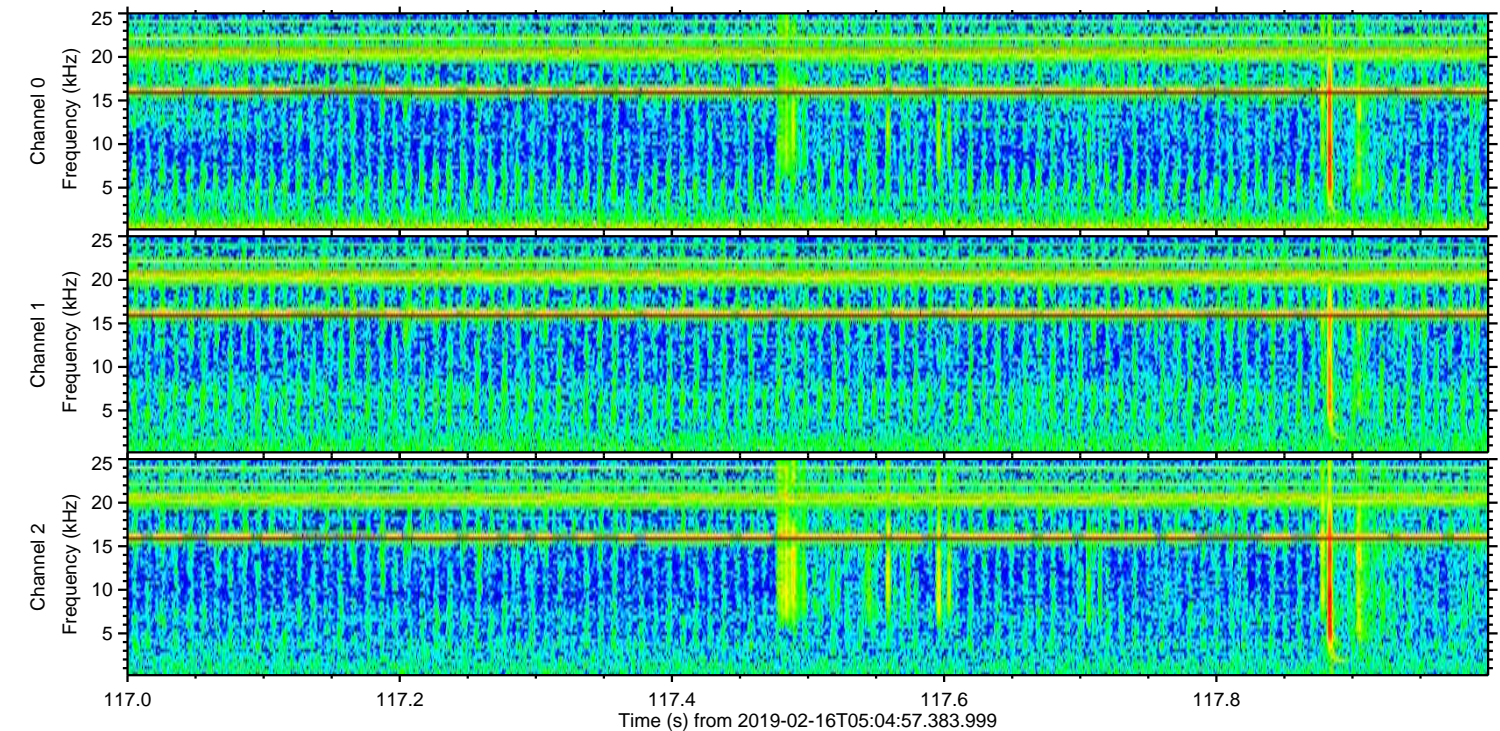
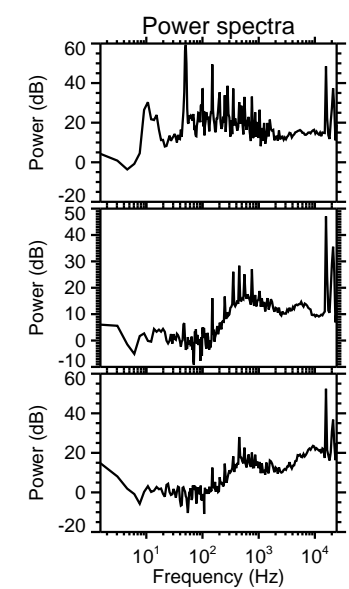
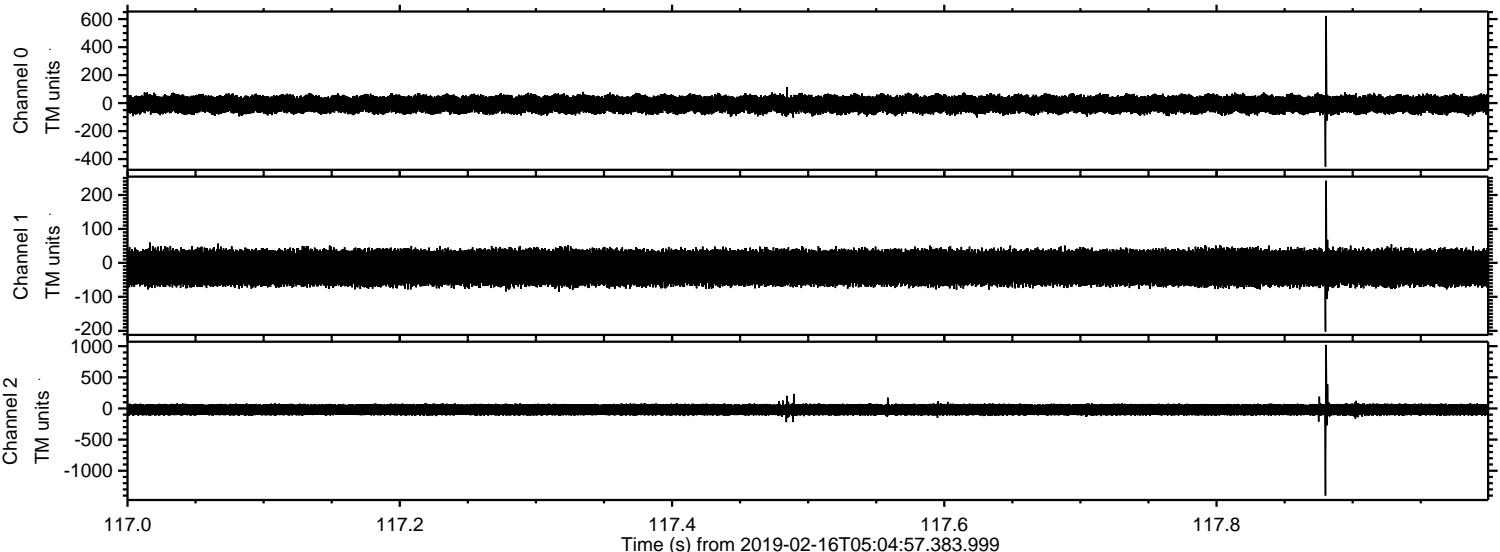

ELMAVAN 3D WAVEFORMS (Measured data sampled at 50 kHz) 51000 packets of 144 samples from 2019-02-16T05:04:57.383.999. Part 111/147

Processed Sat Feb 16 06:12:48 2019 by ELM ver.2012-10-06 from 001__elm20190216_050456__dat00.bin

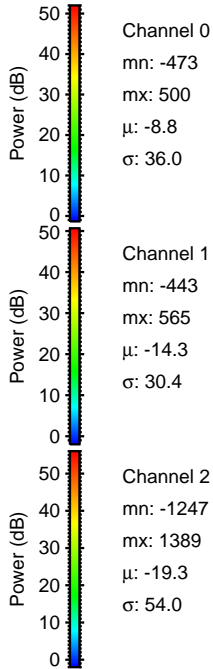
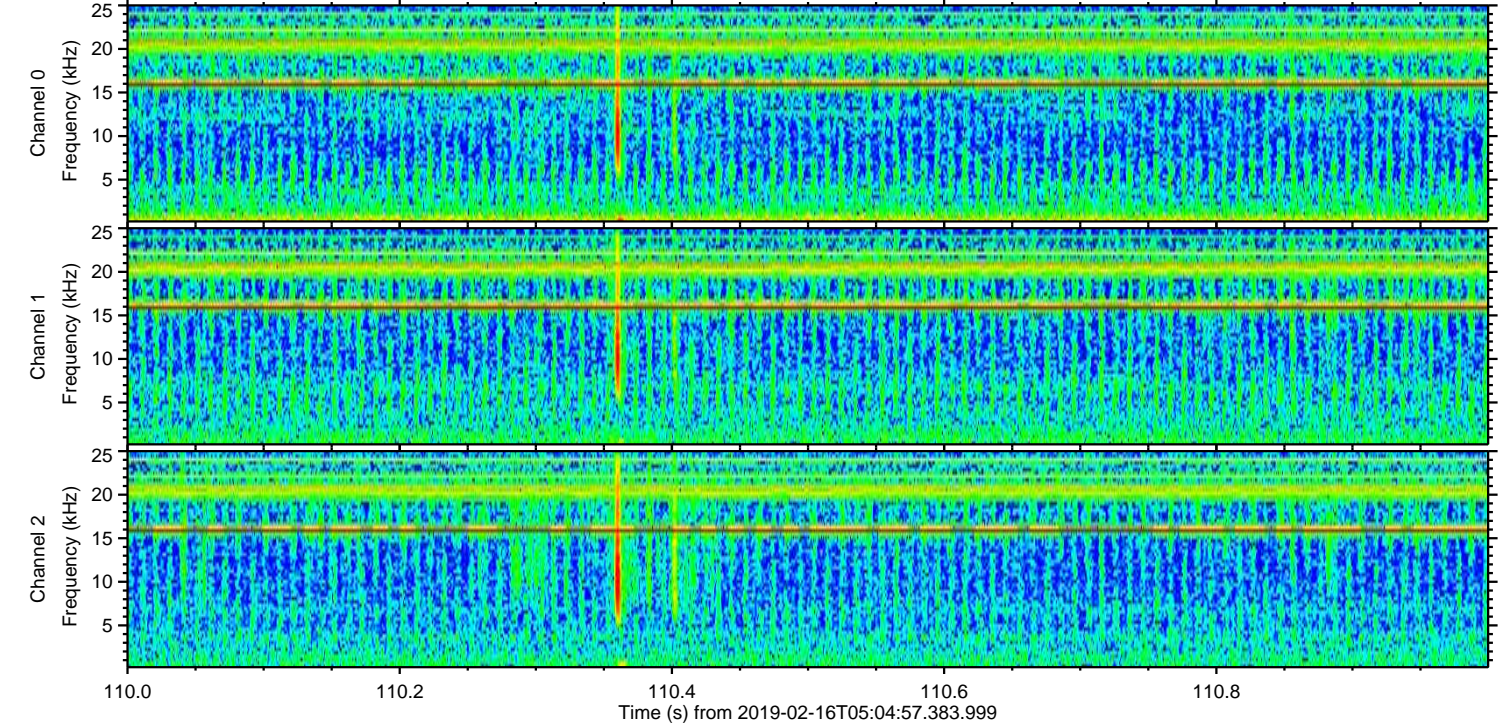
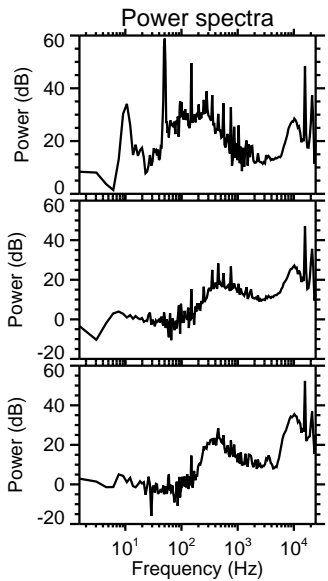
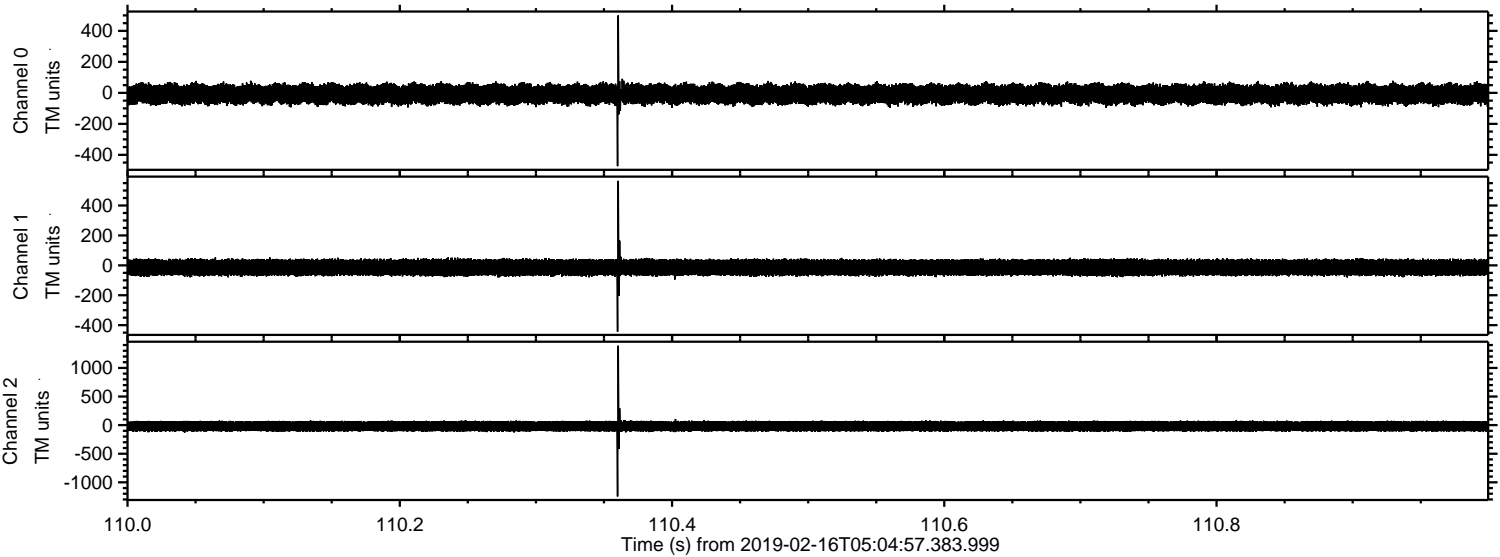

ELMAVAN 3D WAVEFORMS (Measured data sampled at 50 kHz) 51000 packets of 144 samples from 2019-02-16T05:04:57.383.999. Part 19/147

Processed Sat Feb 16 06:12:49 2019 by ELM ver.2012-10-06 from 001__elm20190216_050456__dat00.bin

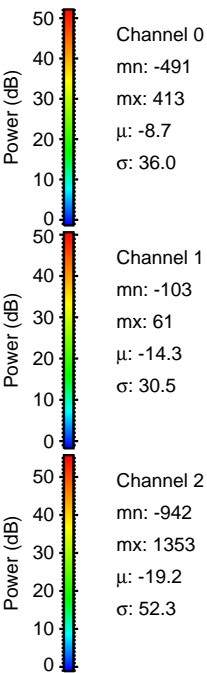
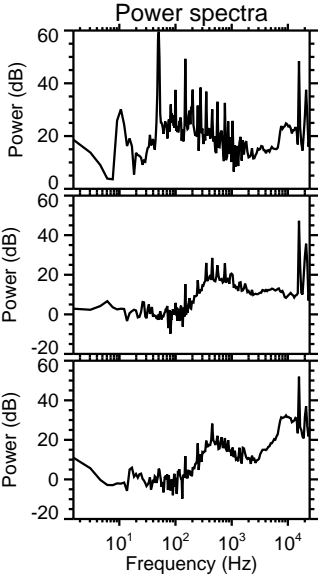
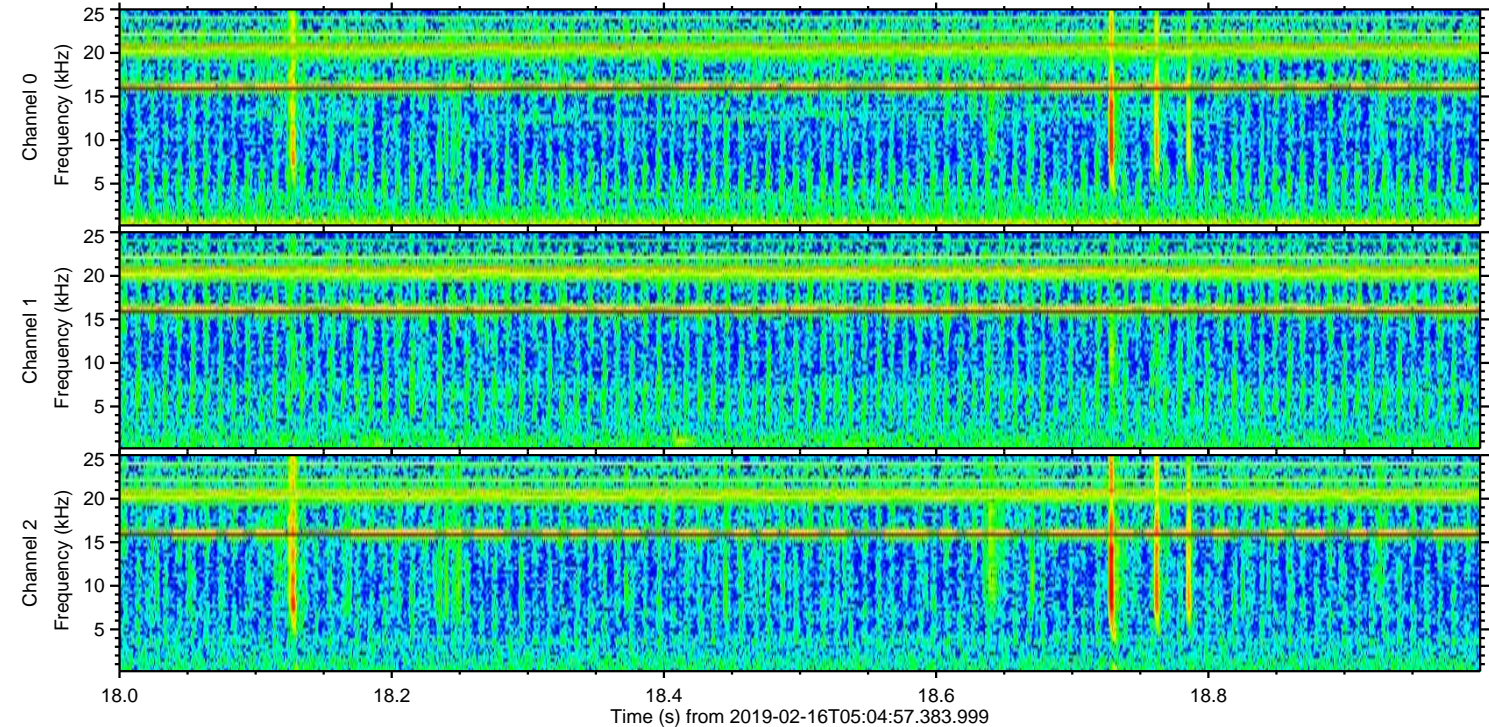
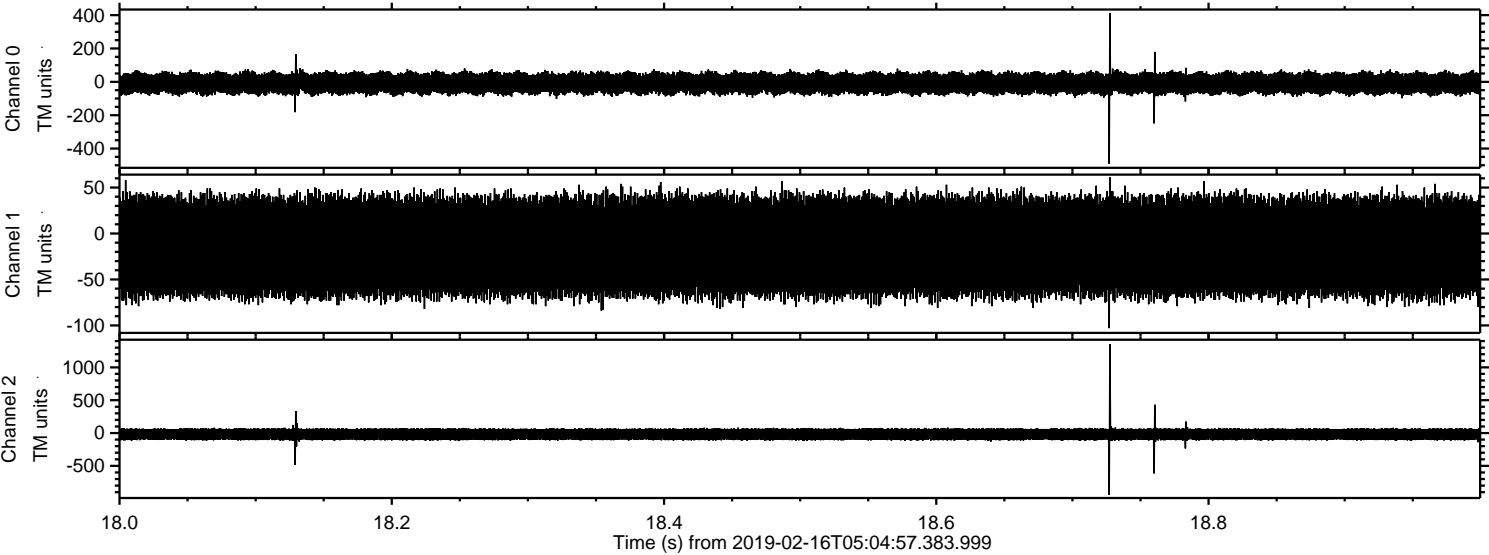

Channel 0
mn: -491
mx: 413
 μ : -8.7
 σ : 36.0

Channel 1
mn: -103
mx: 61
 μ : -14.3
 σ : 30.5

Channel 2
mn: -942
mx: 1353
 μ : -19.2
 σ : 52.3

ELMAVAN 3D WAVEFORMS (Measured data sampled at 50 kHz) 51000 packets of 144 samples from 2019-02-16T05:04:57.383.999. Part 121/147

Processed Sat Feb 16 06:12:49 2019 by ELM ver.2012-10-06 from 001__elm20190216_050456__dat00.bin

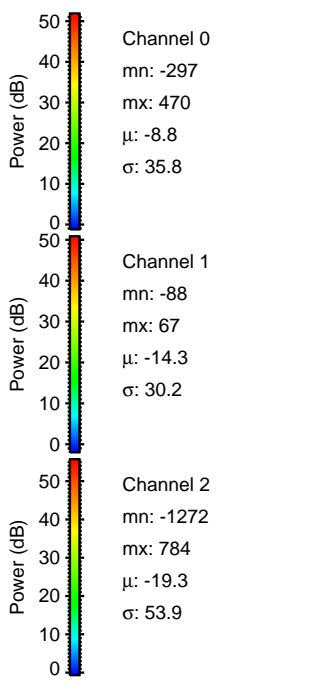
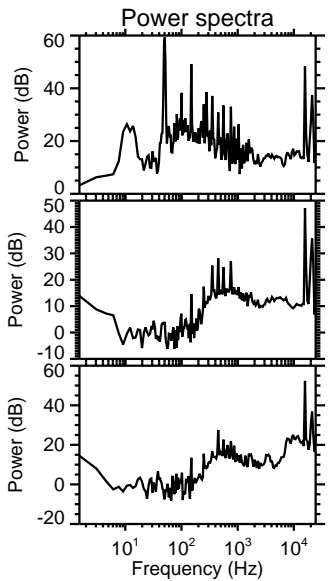
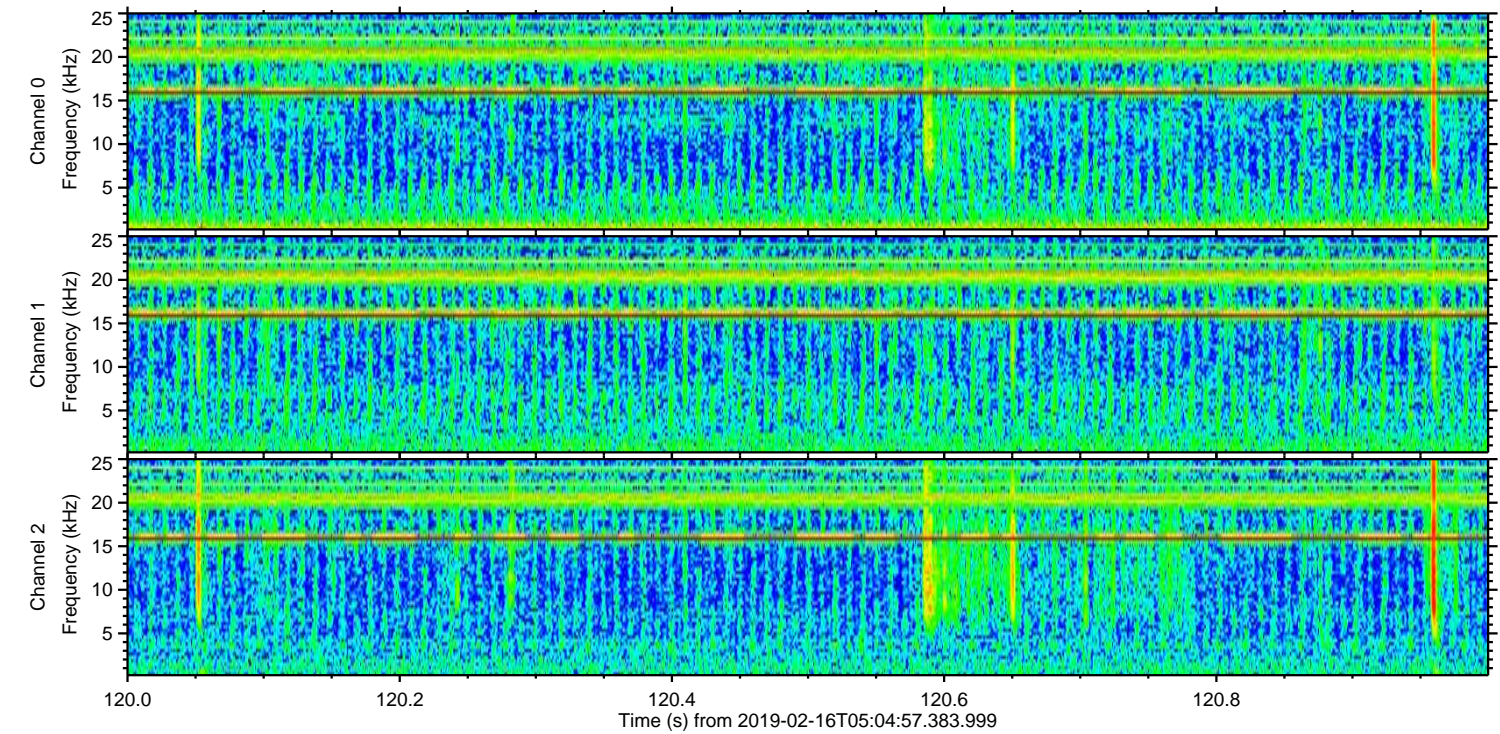
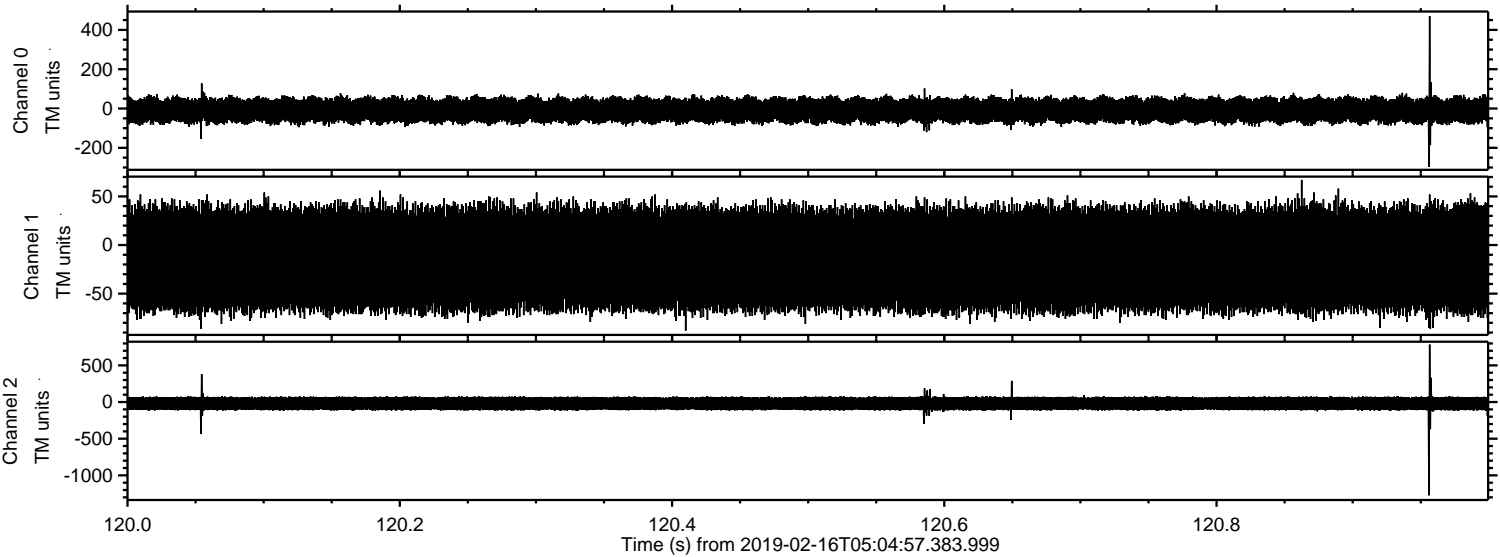

Processed Sat Feb 16 06:12:50 2019 by ELM ver.2012-10-06 from 001__elm20190216_050456__dat00.bin

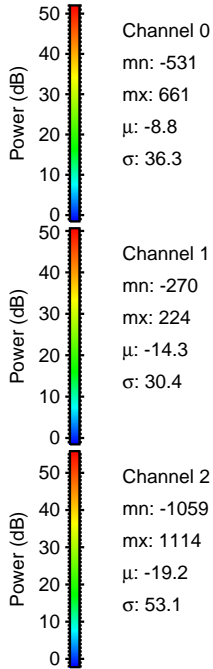
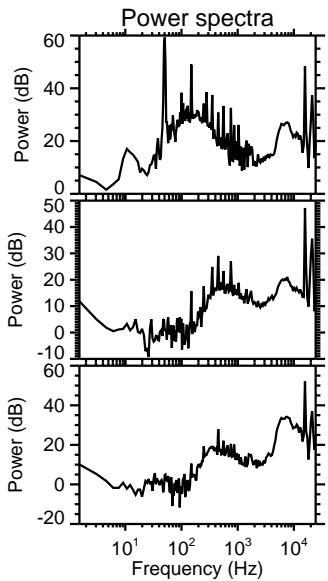
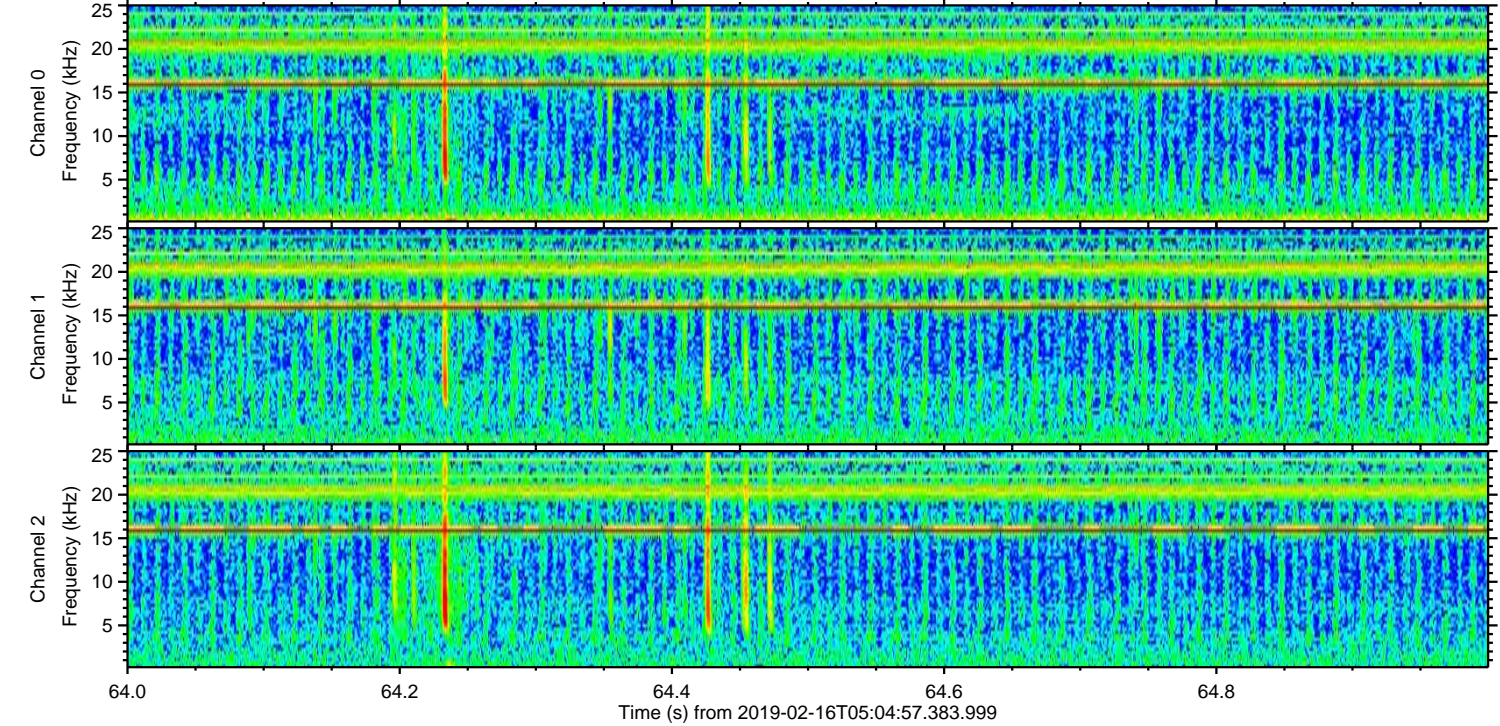
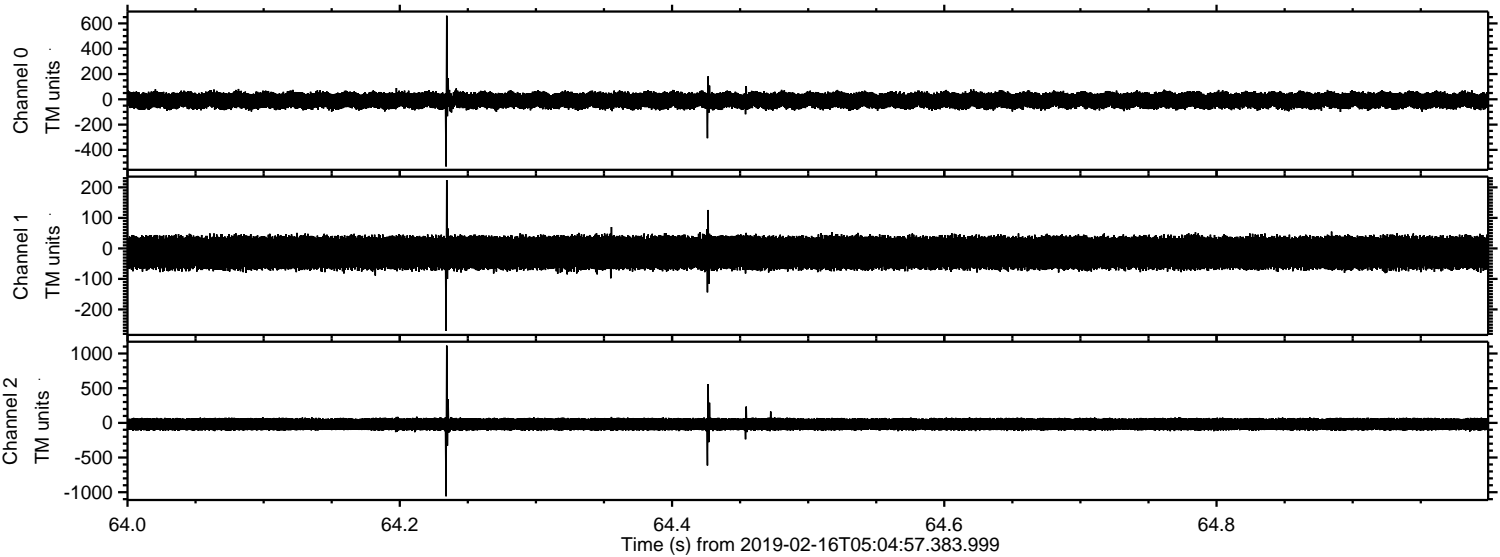

Processed Sat Feb 16 06:12:50 2019 by ELM ver.2012-10-06 from 001__elm20190216_050456__dat00.bin

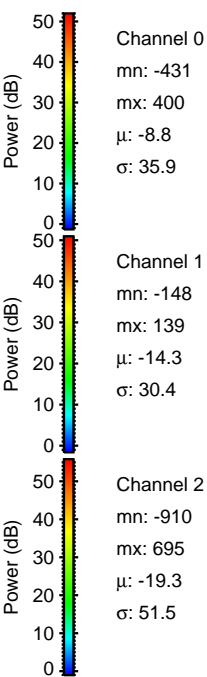
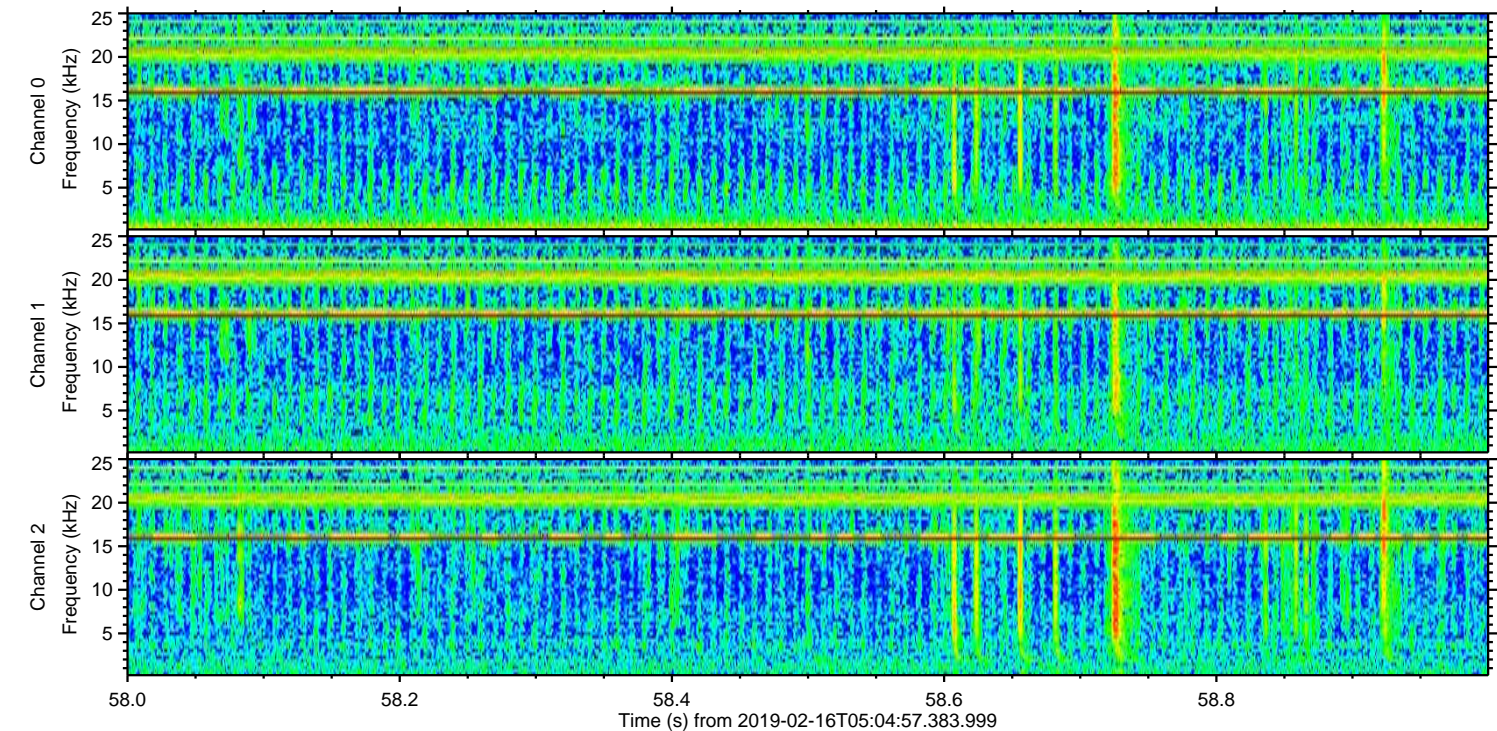
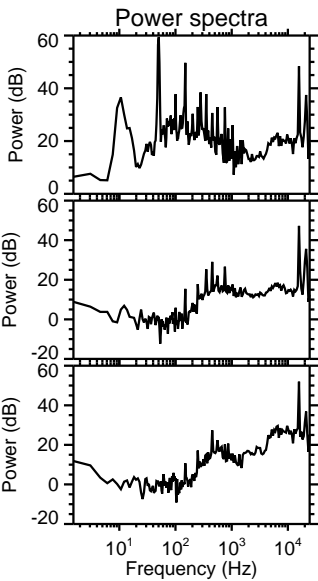
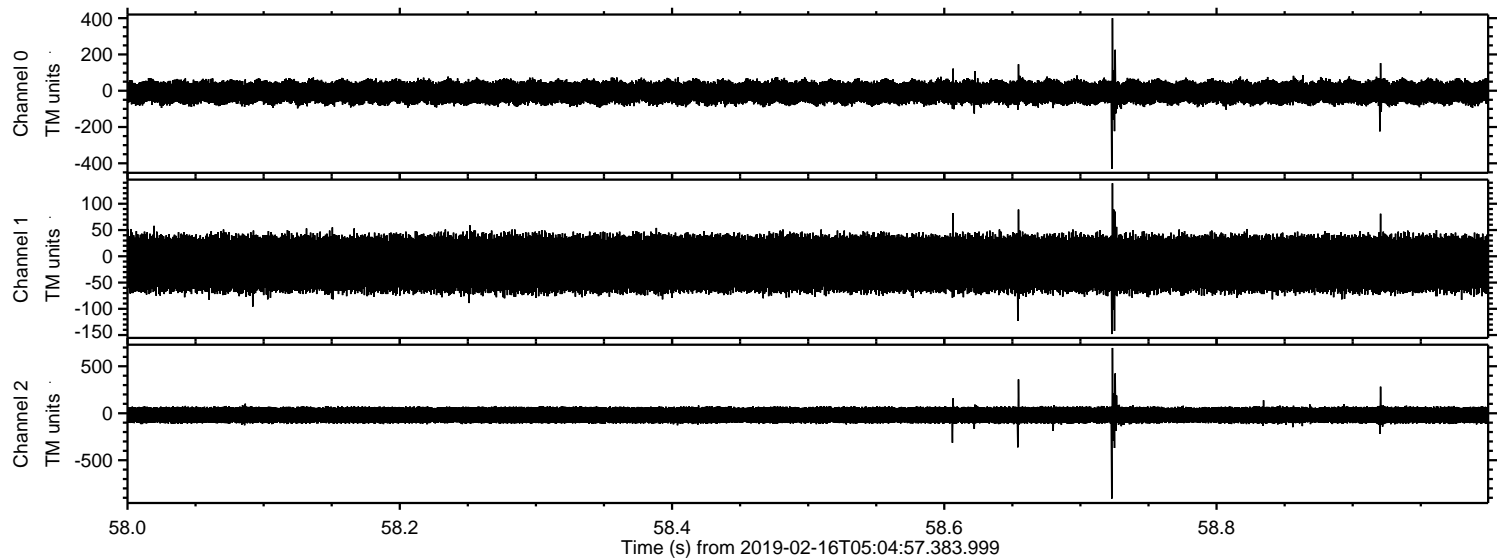

Processed Sat Feb 16 06:12:51 2019 by ELM ver.2012-10-06 from 001__elm20190216_050456__dat00.bin

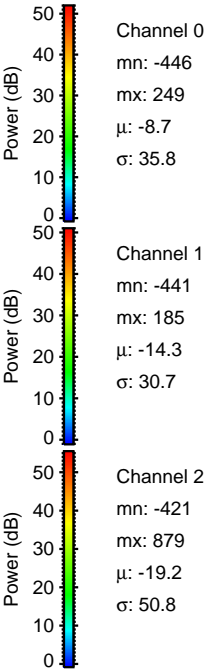
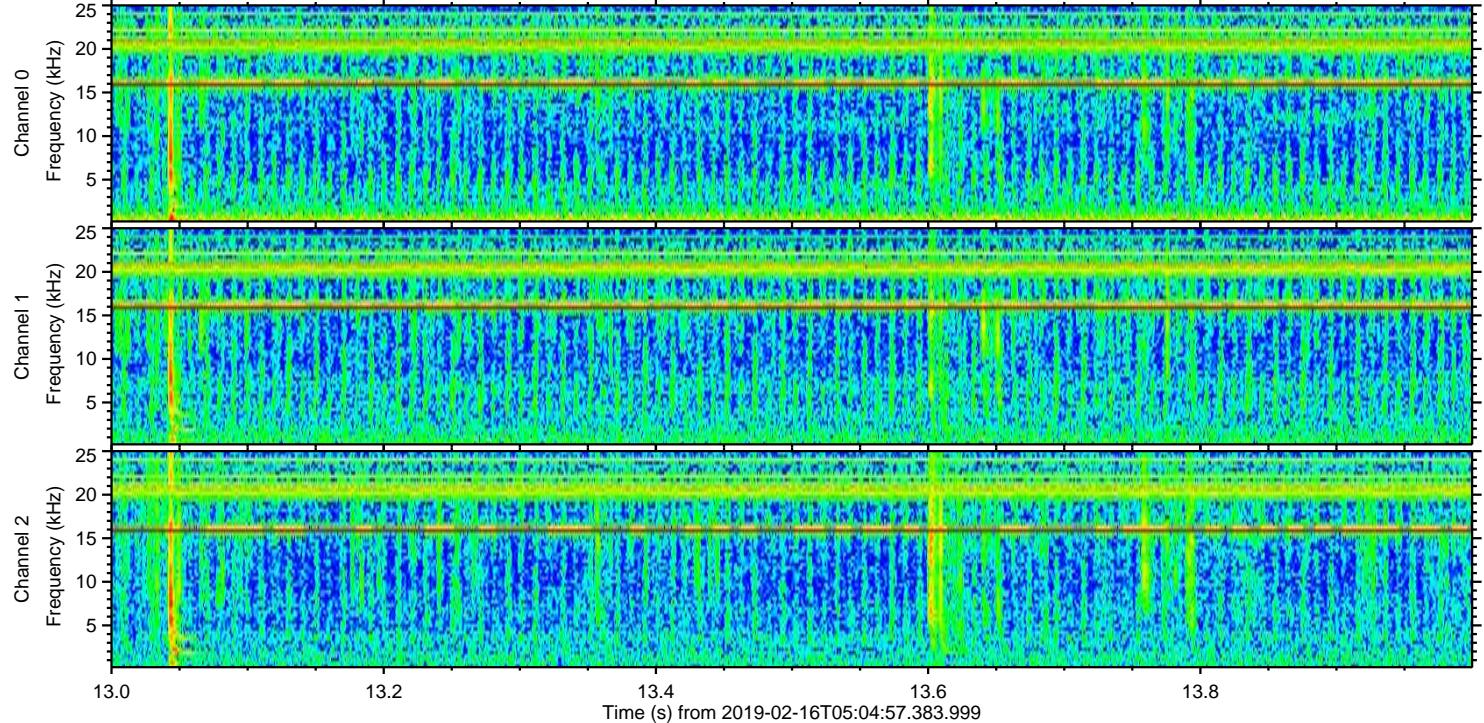
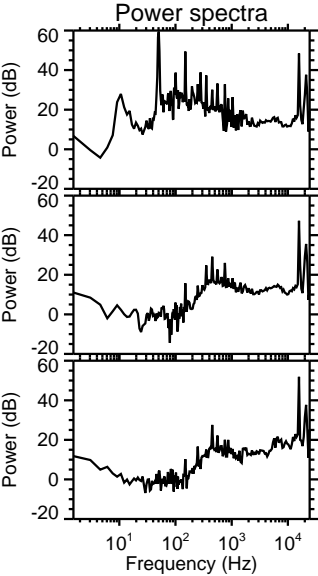
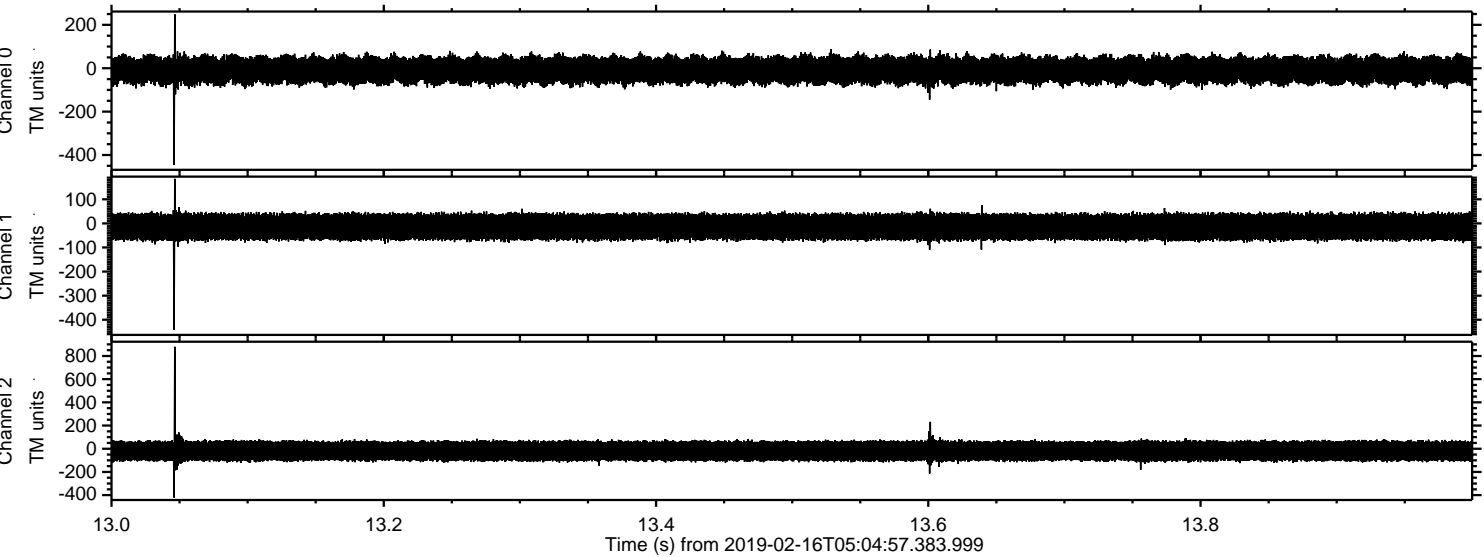

Processed Sat Feb 16 06:12:52 2019 by ELM ver.2012-10-06 from 001__elm20190216_050456__dat00.bin

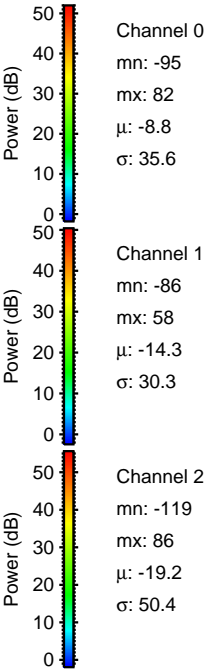
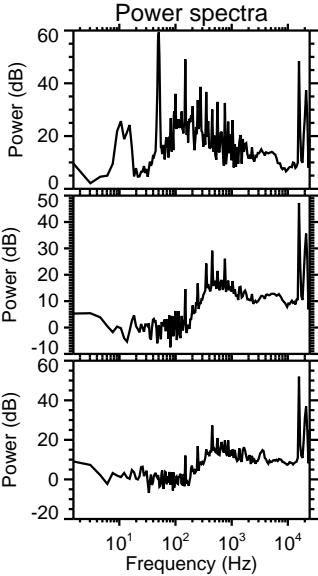
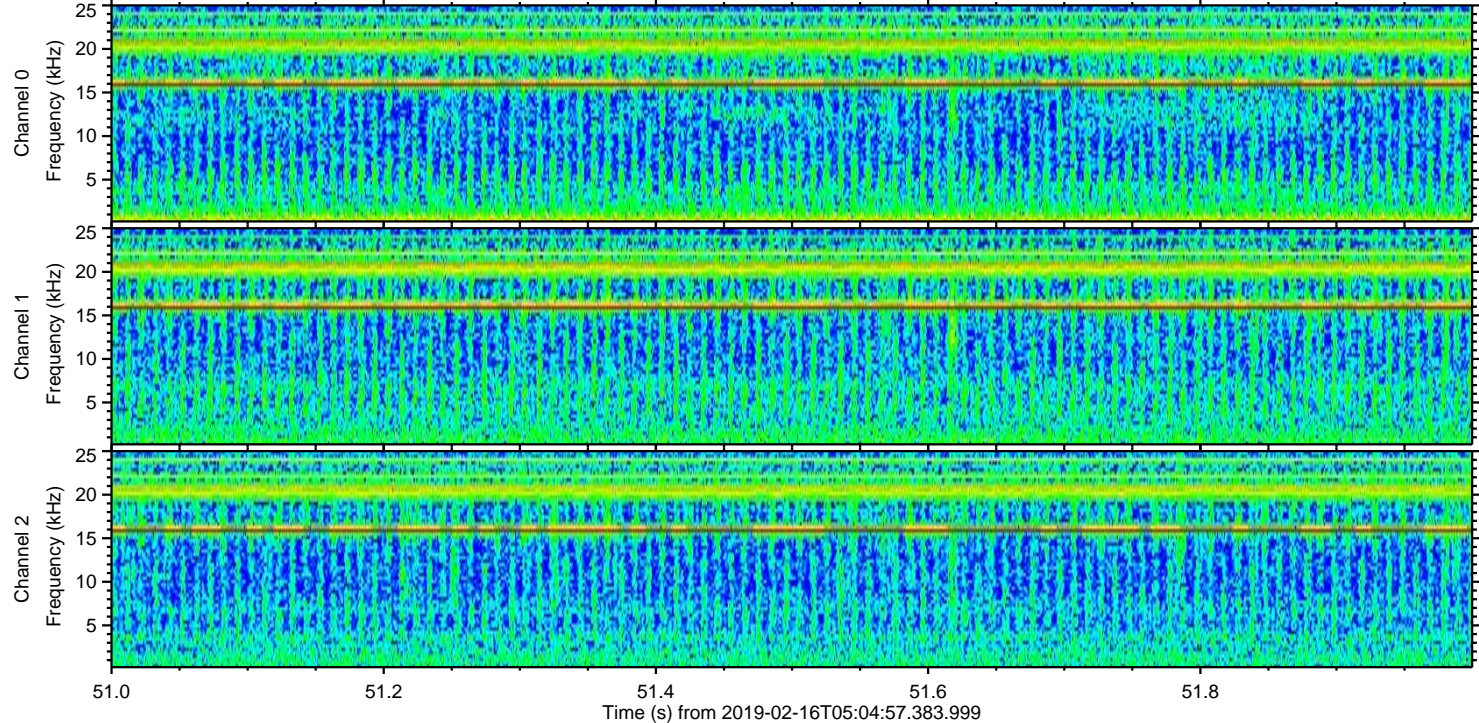
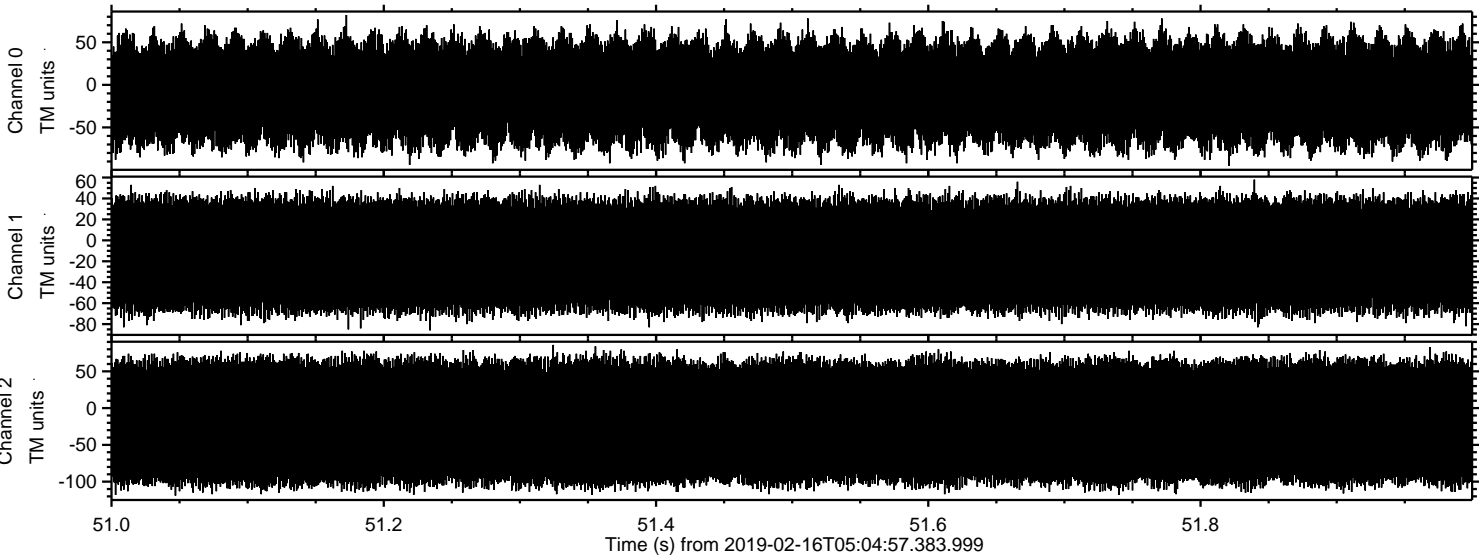

Channel 0
mn: -95
mx: 82
 μ : -8.8
 σ : 35.6

Channel 1
mn: -86
mx: 58
 μ : -14.3
 σ : 30.3

Channel 2
mn: -119
mx: 86
 μ : -19.2
 σ : 50.4