

# ELMAVAN 3D WAVEFORMS (Measured data sampled at 50 kHz) 51000 packets of 144 samples from 2019-02-15T05:28:54.888.999.

Processed Fri Feb 15 06:36:21 2019 by ELM ver.2012-10-06 from 001\_\_elm20190215\_052853\_\_dat00.bin

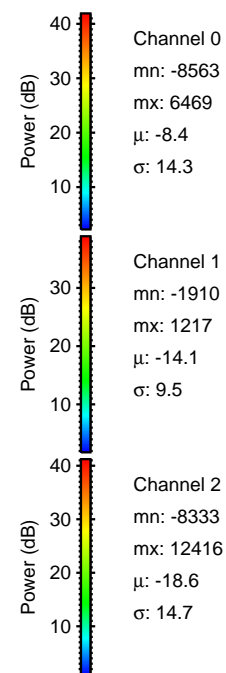

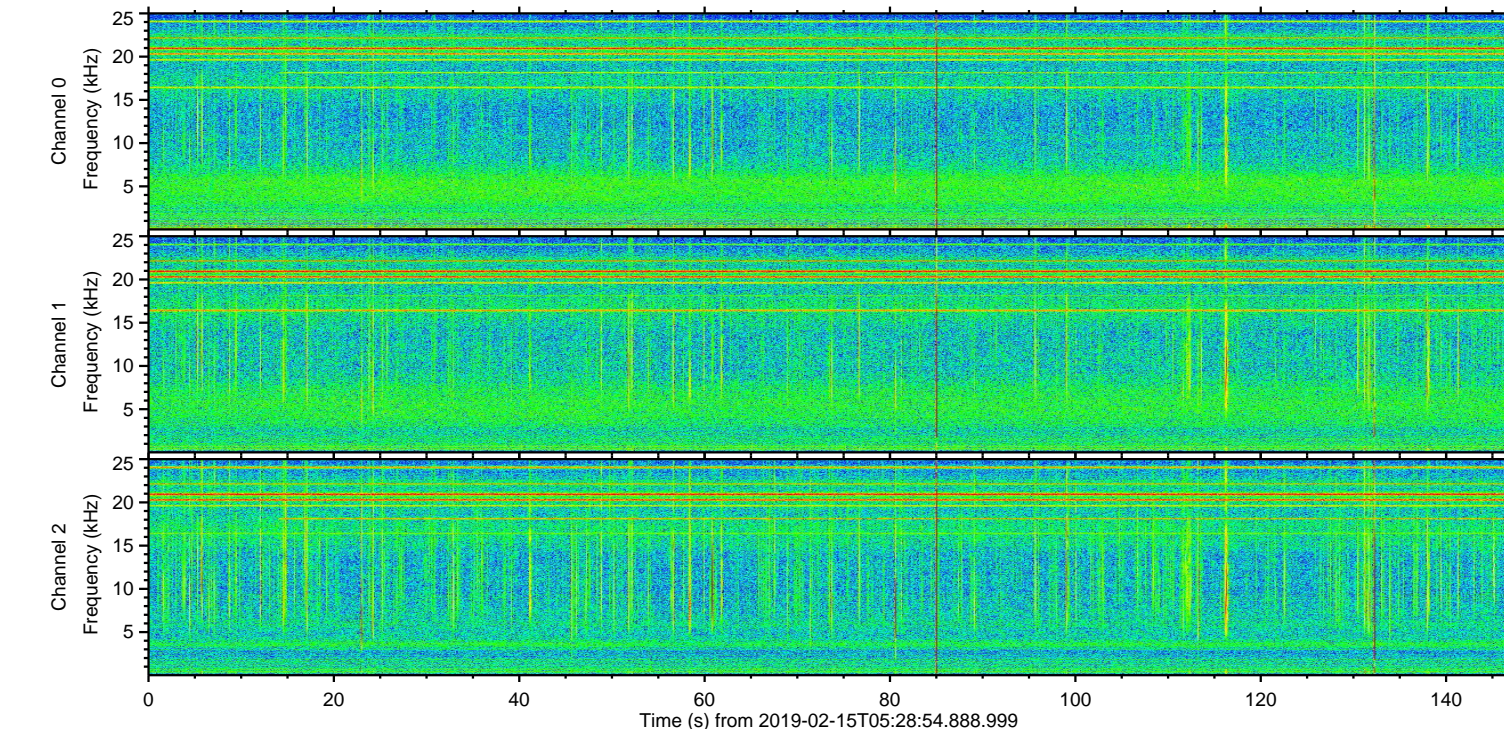
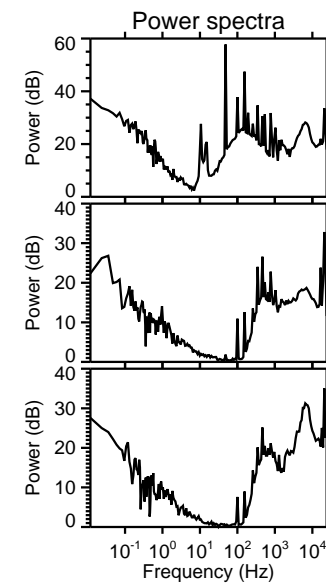
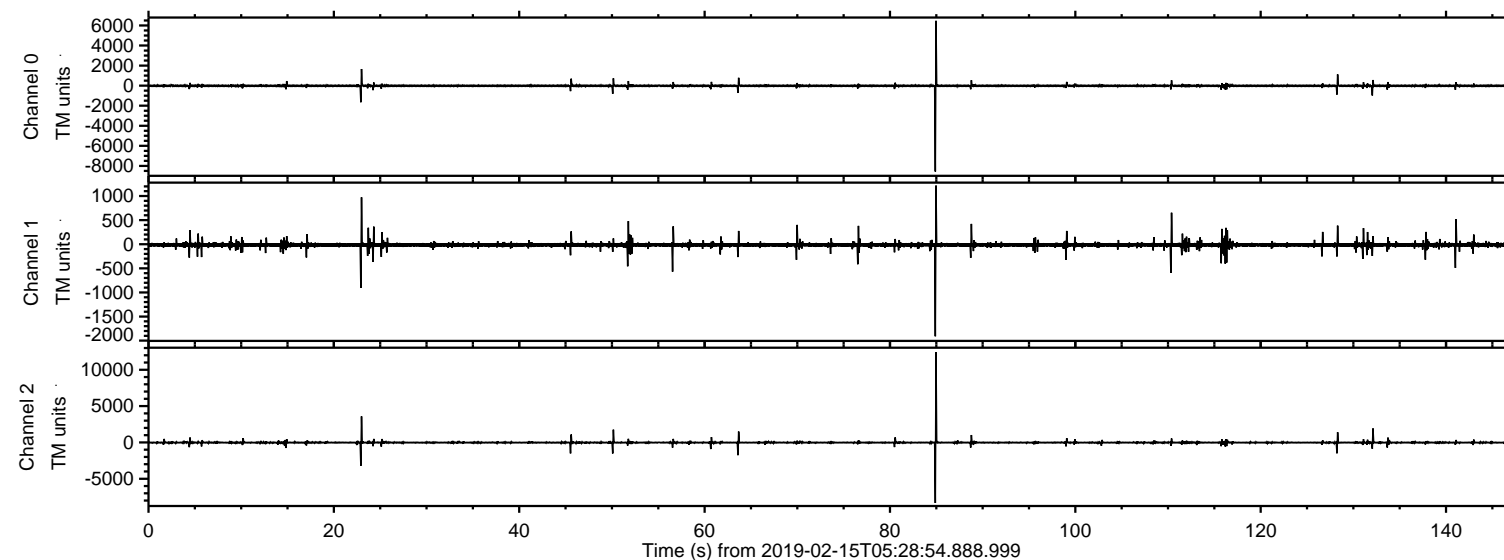

Processed Fri Feb 15 06:36:27 2019 by ELM ver.2012-10-06 from 001\_\_elm20190215\_052853\_\_dat00.bin

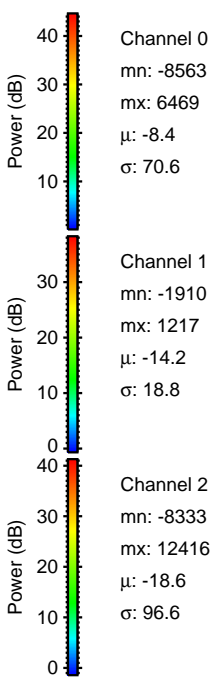
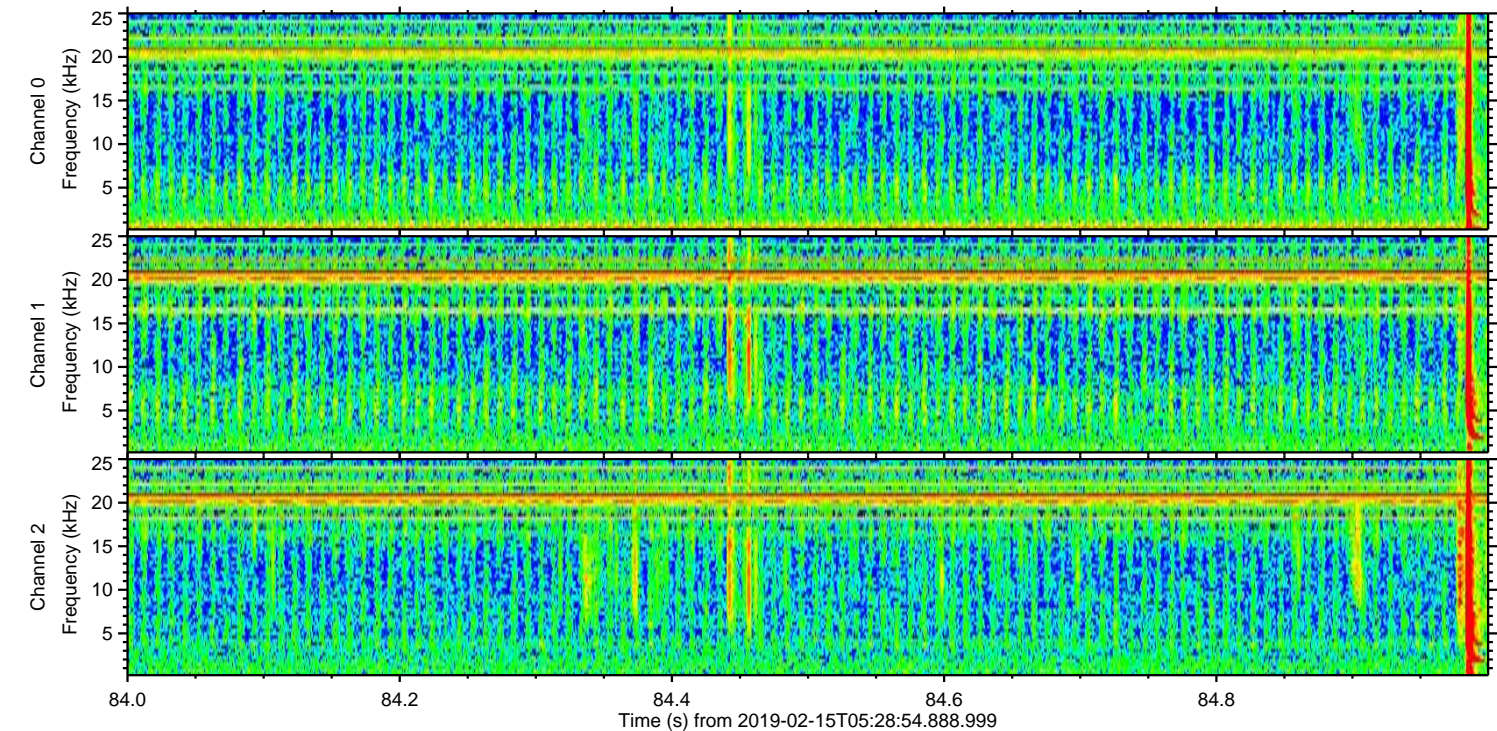
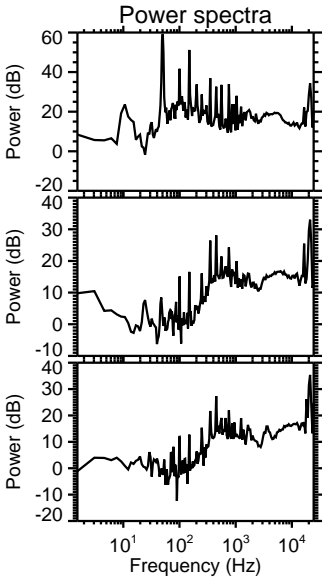
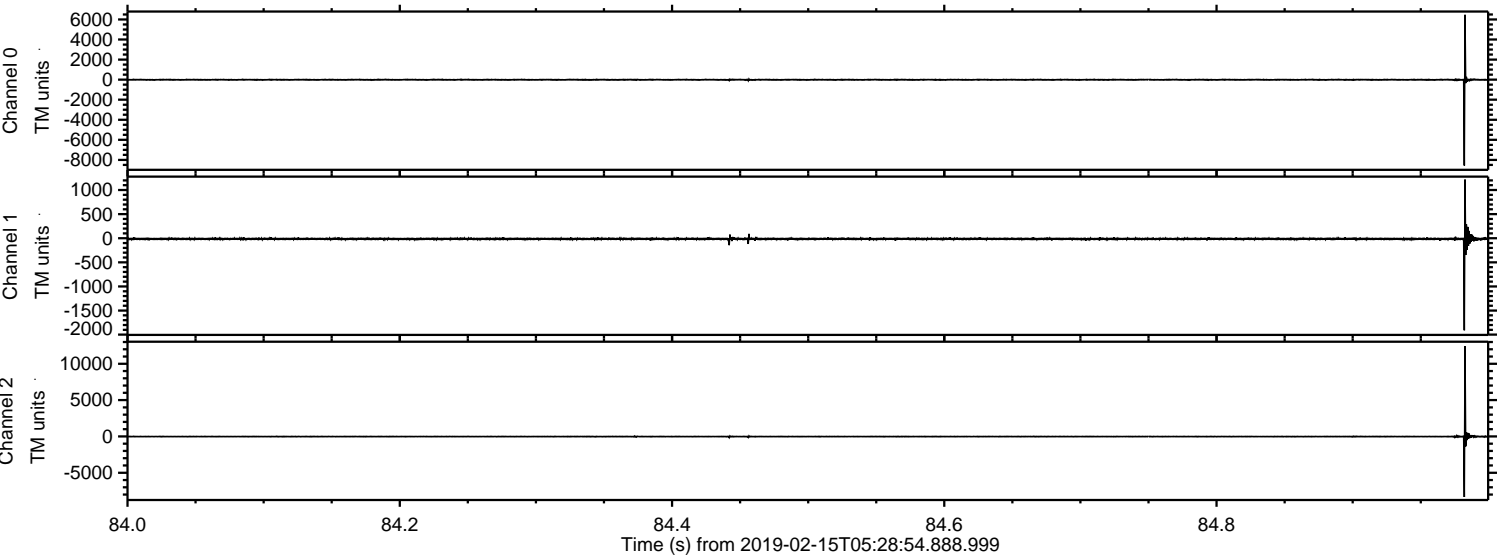



ELMAVAN 3D WAVEFORMS (Measured data sampled at 50 kHz) 51000 packets of 144 samples from 2019-02-15T05:28:54.888.999. Part 24/147

Processed Fri Feb 15 06:36:28 2019 by ELM ver.2012-10-06 from 001\_\_elm20190215\_052853\_\_dat00.bin

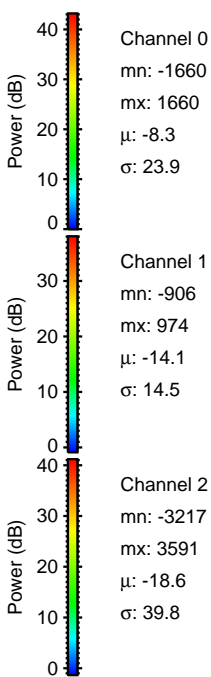
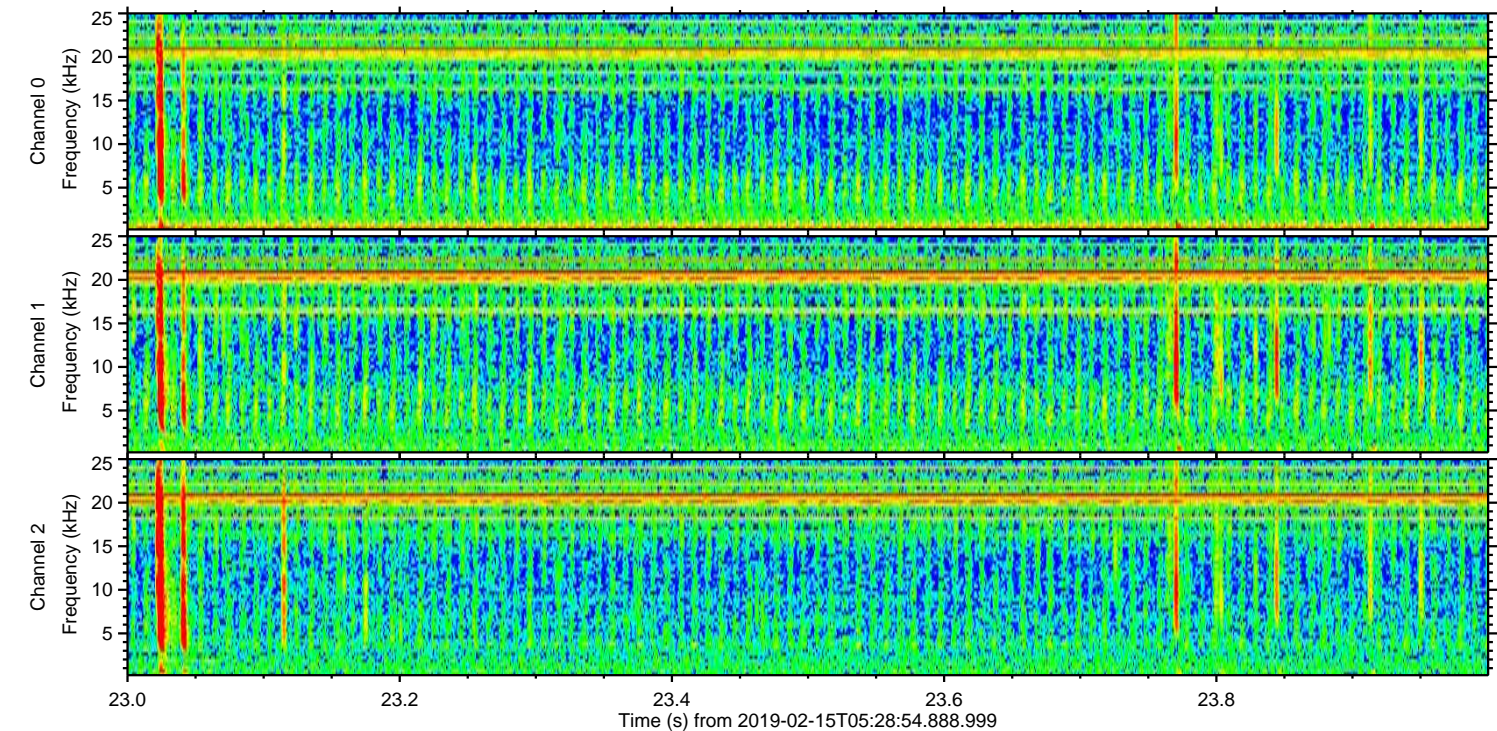
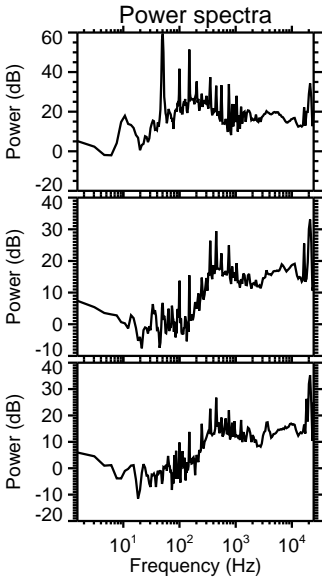
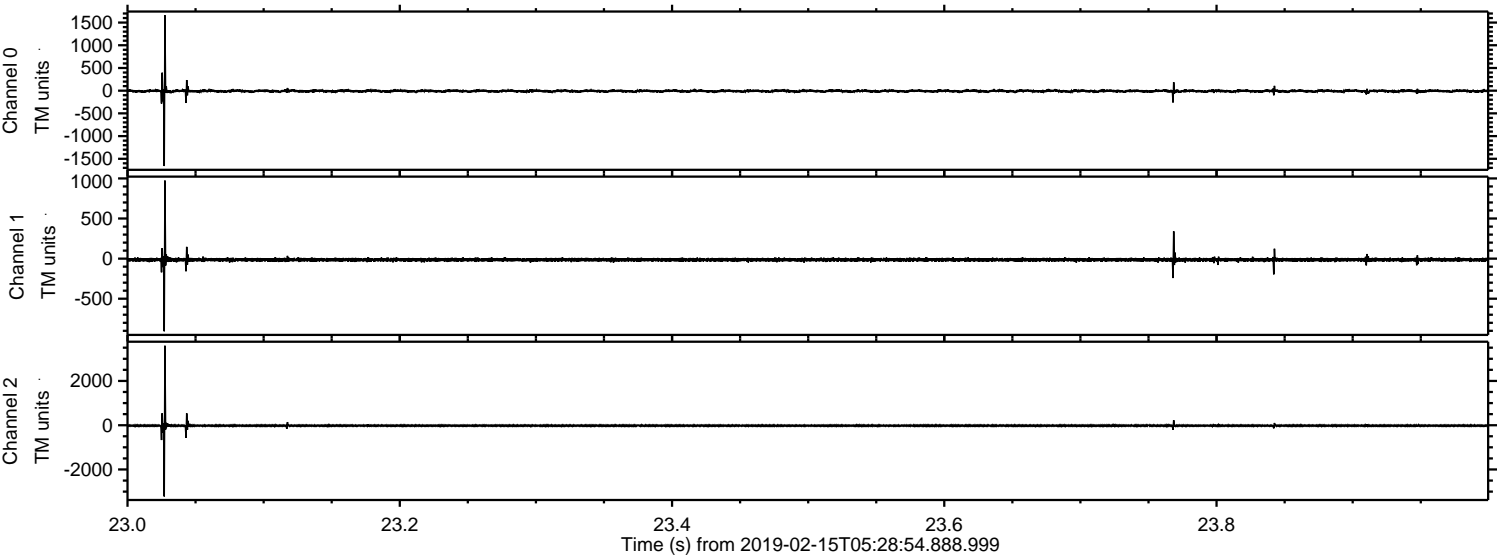



ELMAVAN 3D WAVEFORMS (Measured data sampled at 50 kHz) 51000 packets of 144 samples from 2019-02-15T05:28:54.888.999. Part 133/147

Processed Fri Feb 15 06:36:28 2019 by ELM ver.2012-10-06 from 001\_\_elm20190215\_052853\_\_dat00.bin

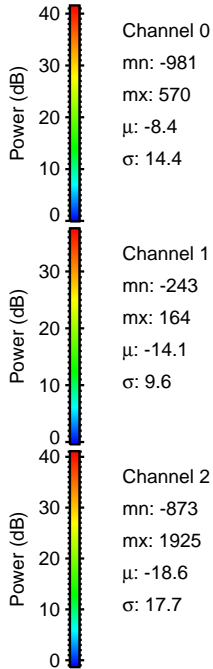
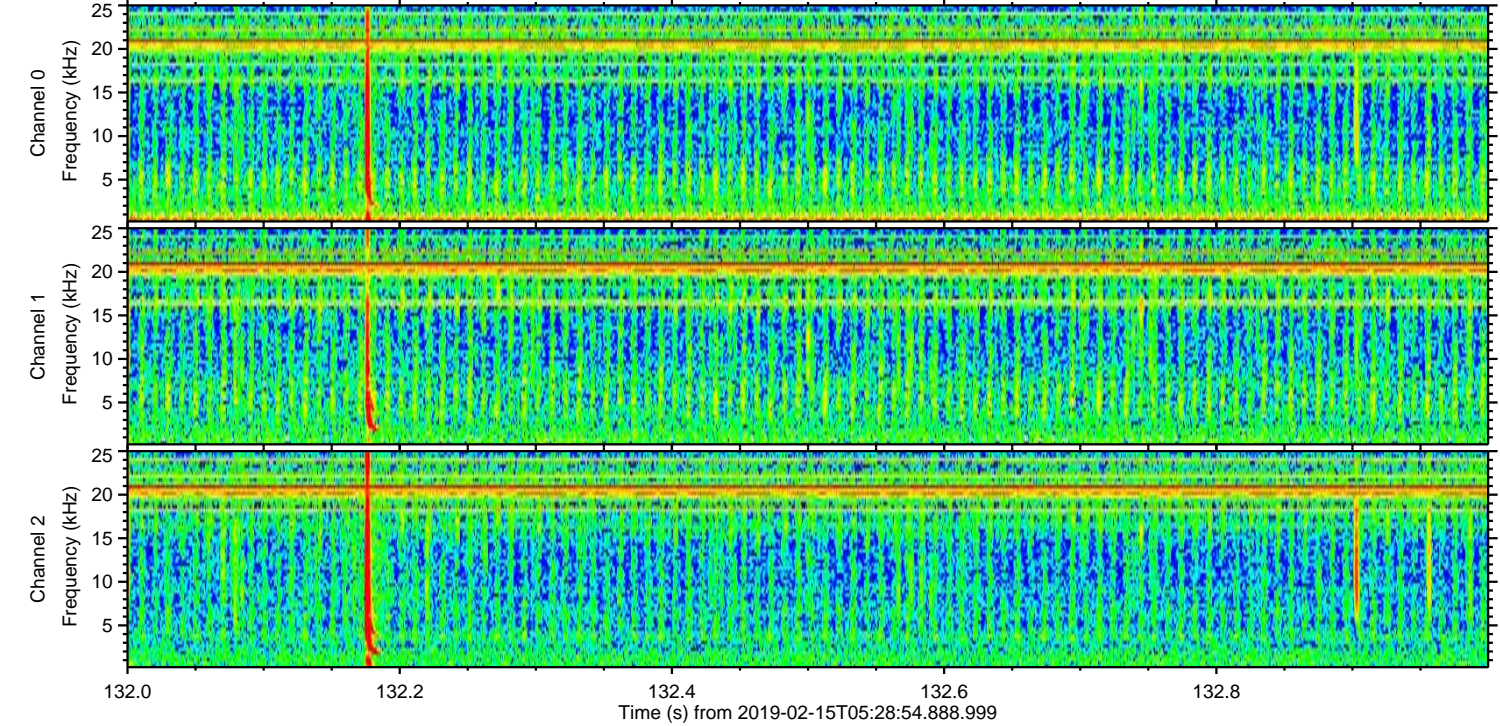
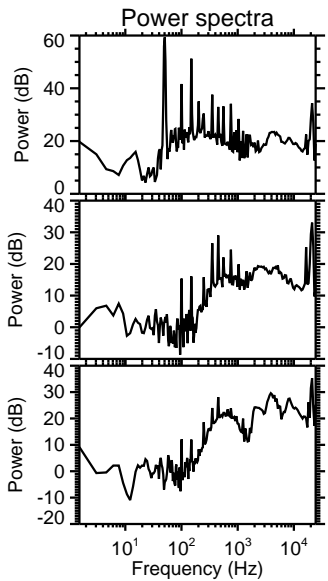
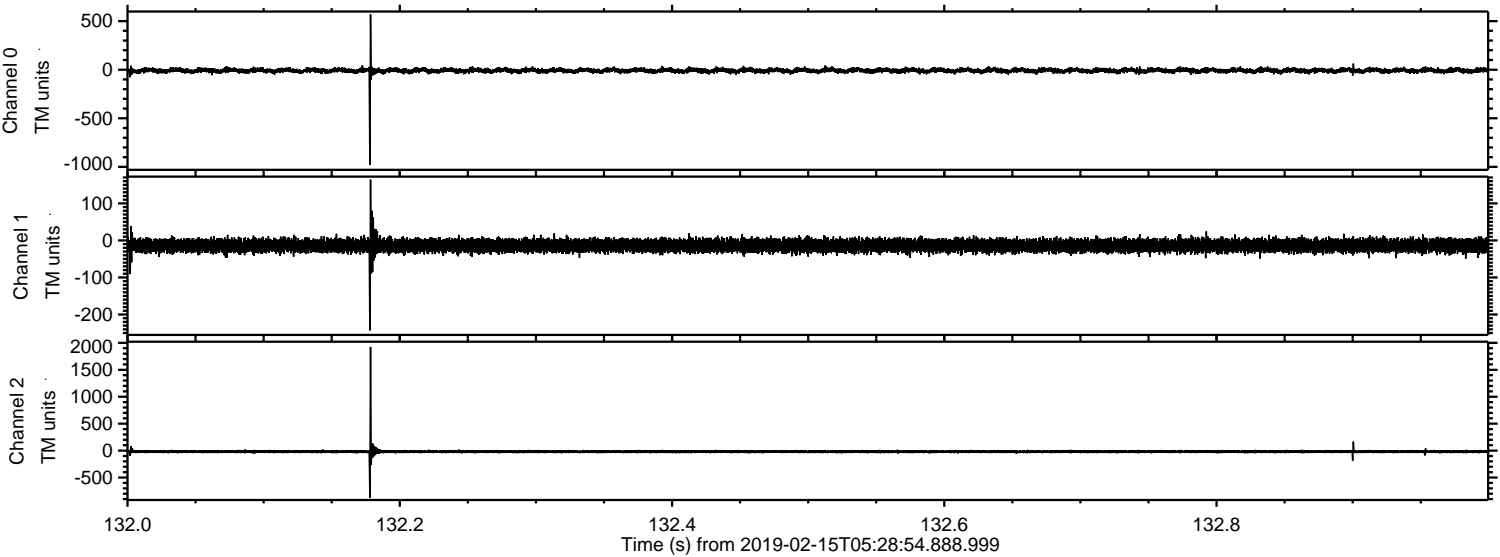



Processed Fri Feb 15 06:36:29 2019 by ELM ver.2012-10-06 from 001\_\_elm20190215\_052853\_\_dat00.bin

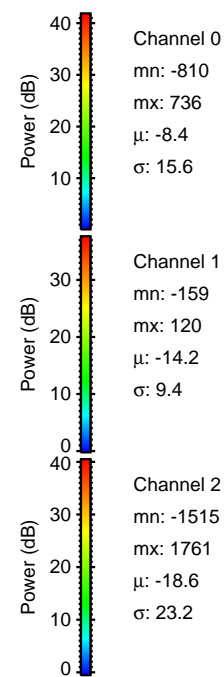
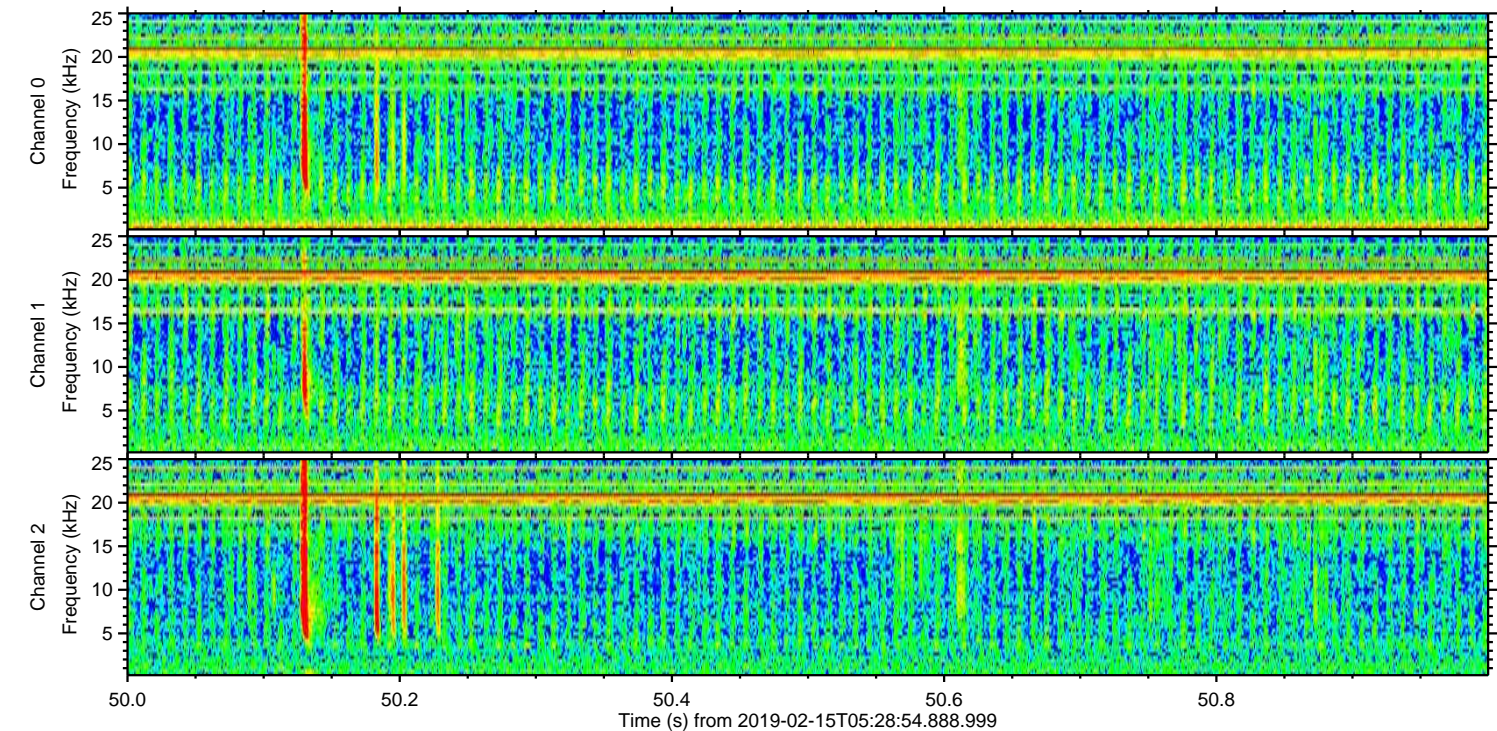
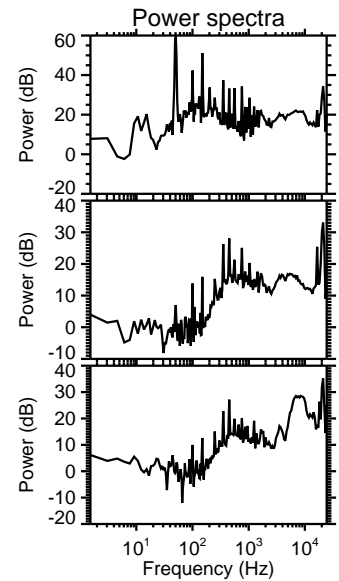
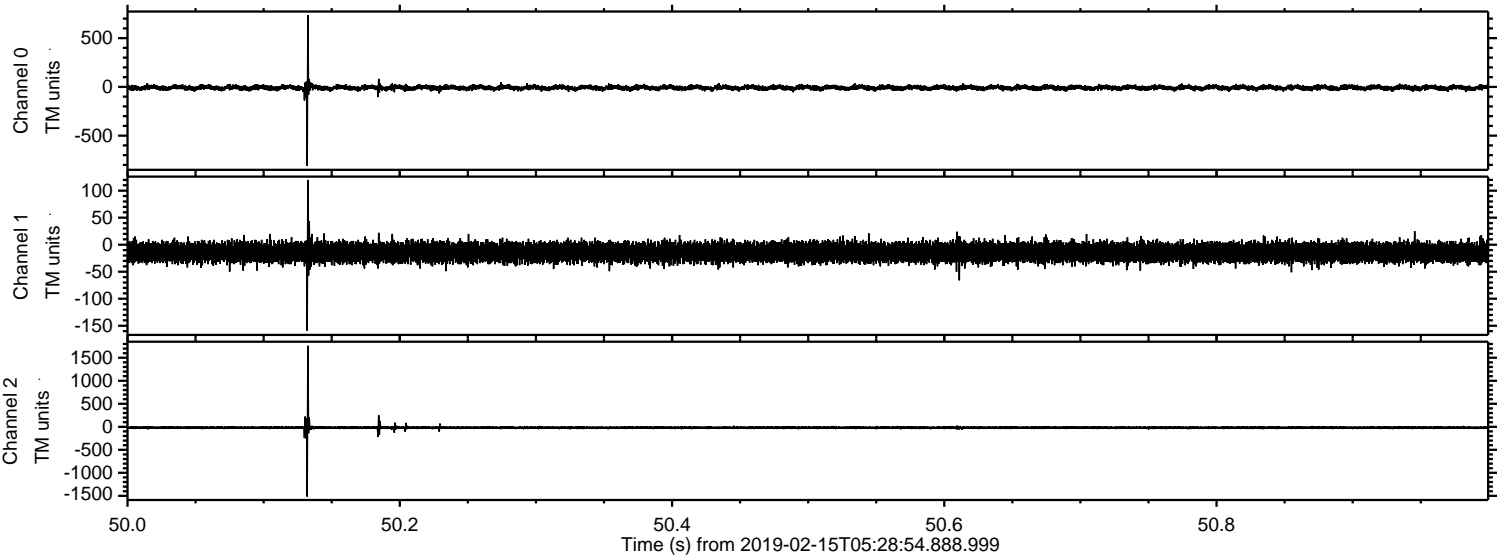



Processed Fri Feb 15 06:36:30 2019 by ELM ver.2012-10-06 from 001\_\_elm20190215\_052853\_\_dat00.bin

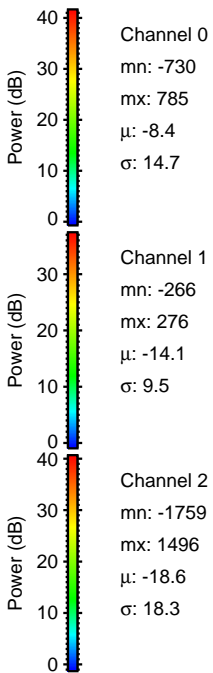
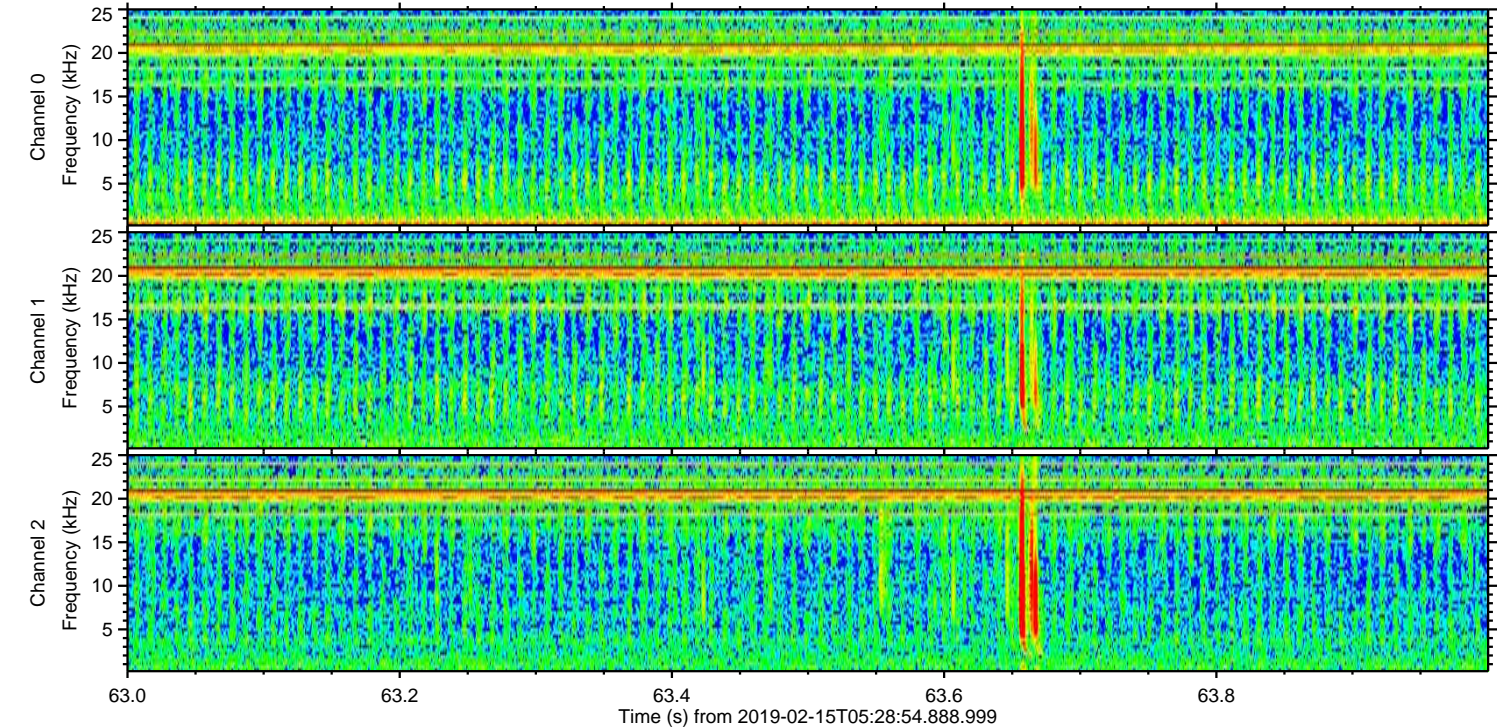
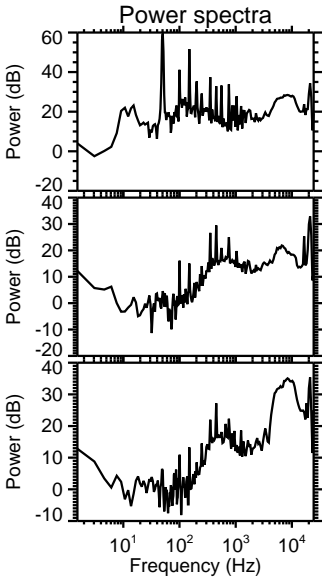
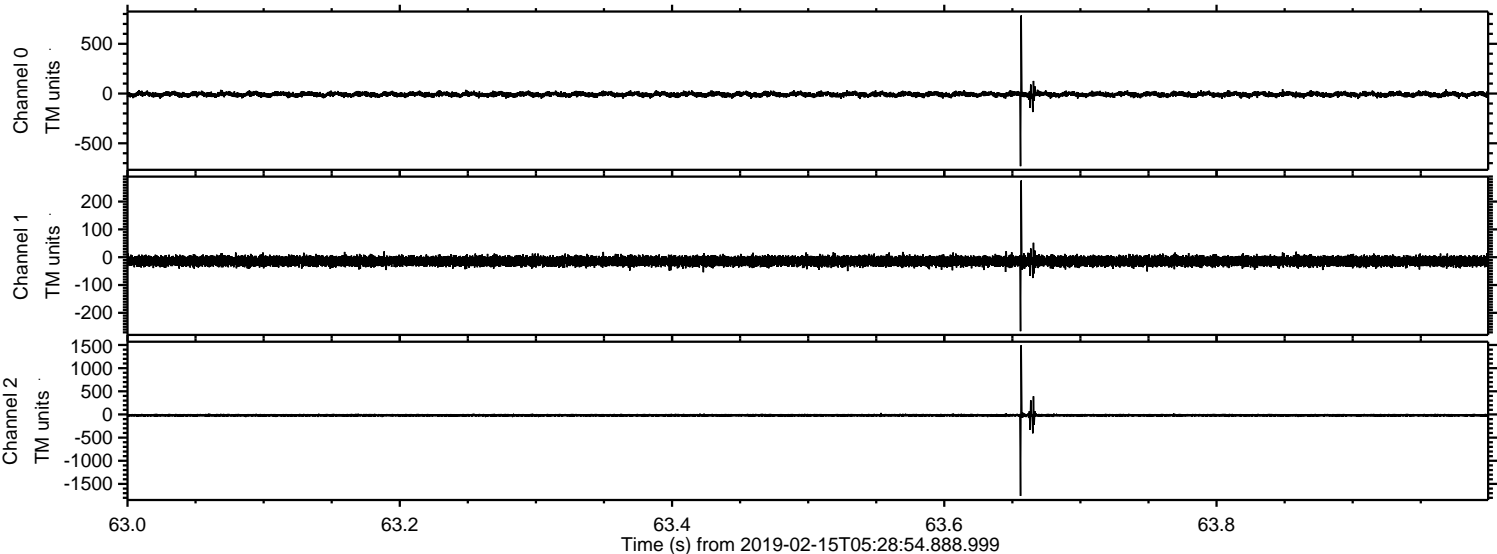



Processed Fri Feb 15 06:36:30 2019 by ELM ver.2012-10-06 from 001\_\_elm20190215\_052853\_\_dat00.bin

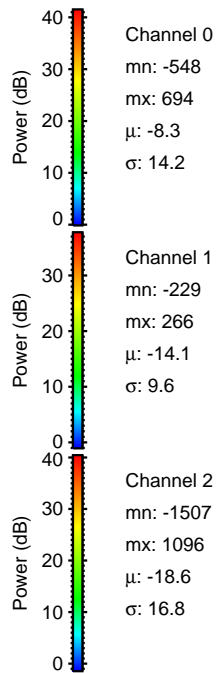
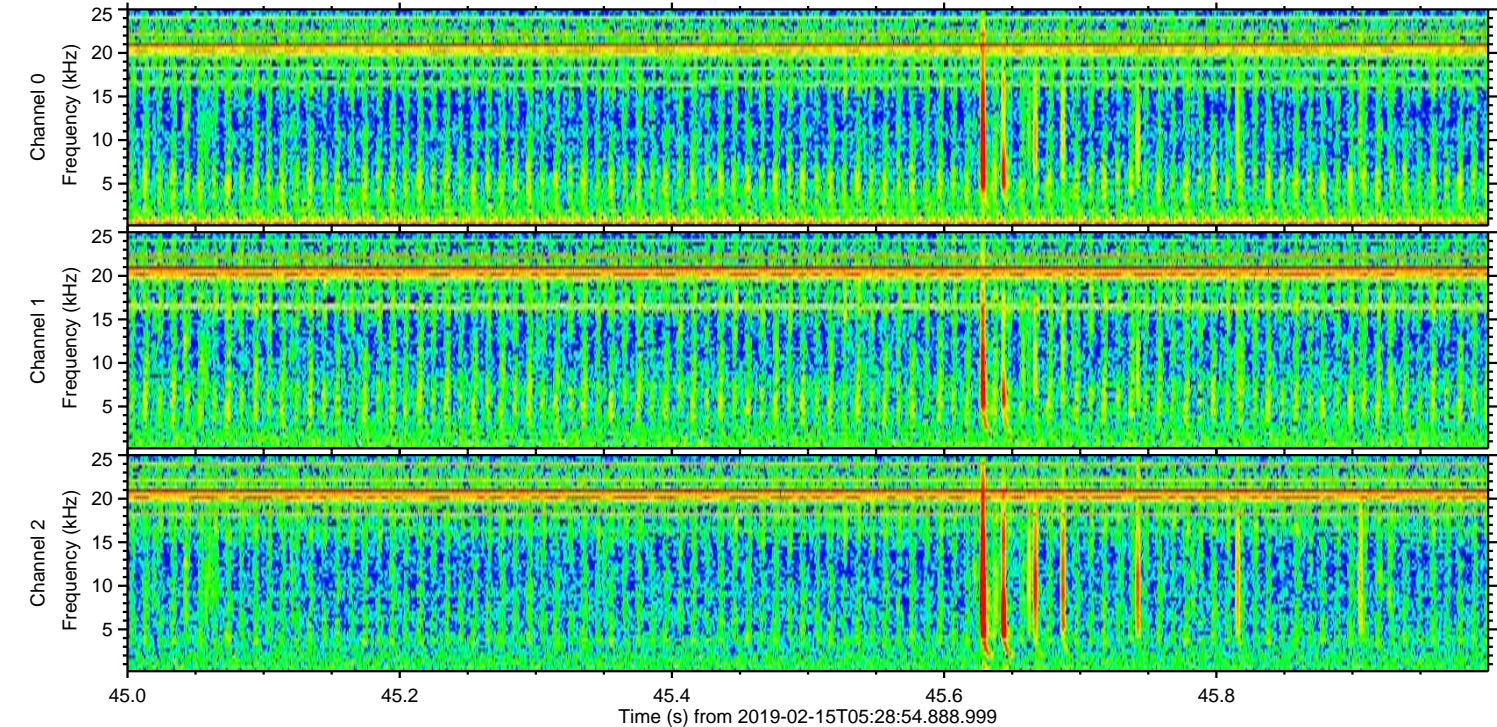
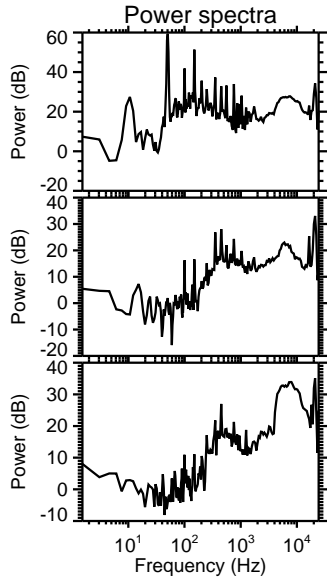
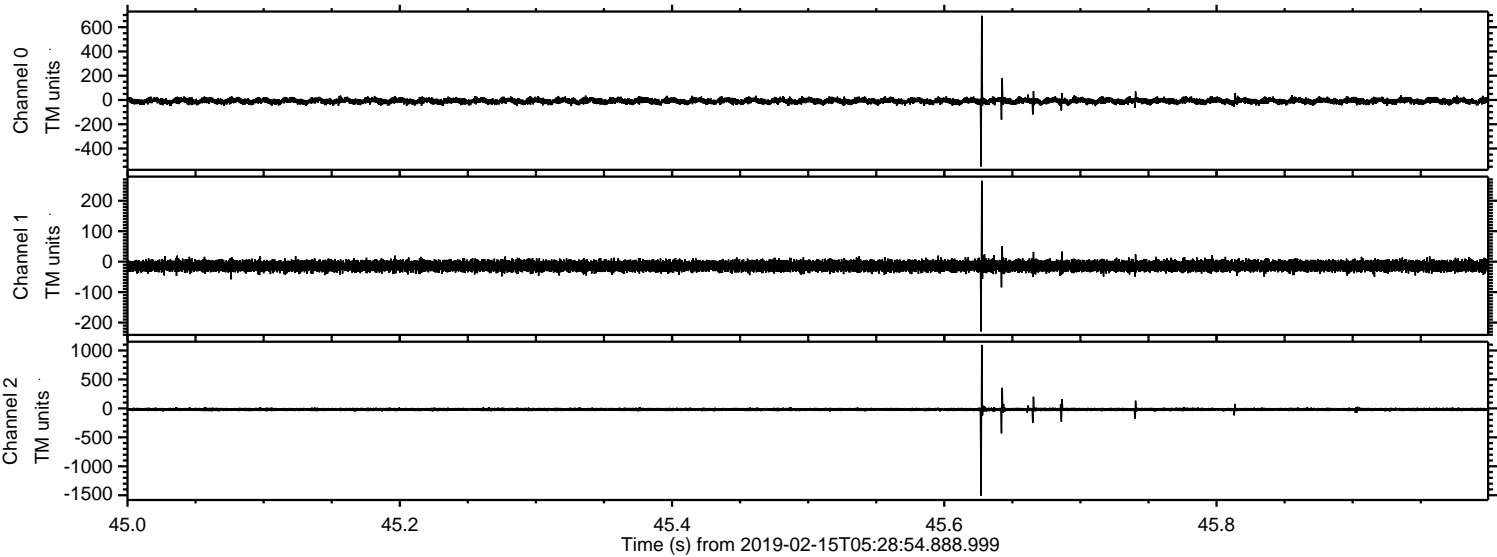



ELMAVAN 3D WAVEFORMS (Measured data sampled at 50 kHz) 51000 packets of 144 samples from 2019-02-15T05:28:54.888.999. Part 129/147

Processed Fri Feb 15 06:36:31 2019 by ELM ver.2012-10-06 from 001\_\_elm20190215\_052853\_\_dat00.bin

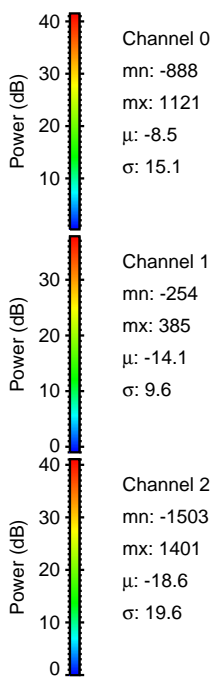
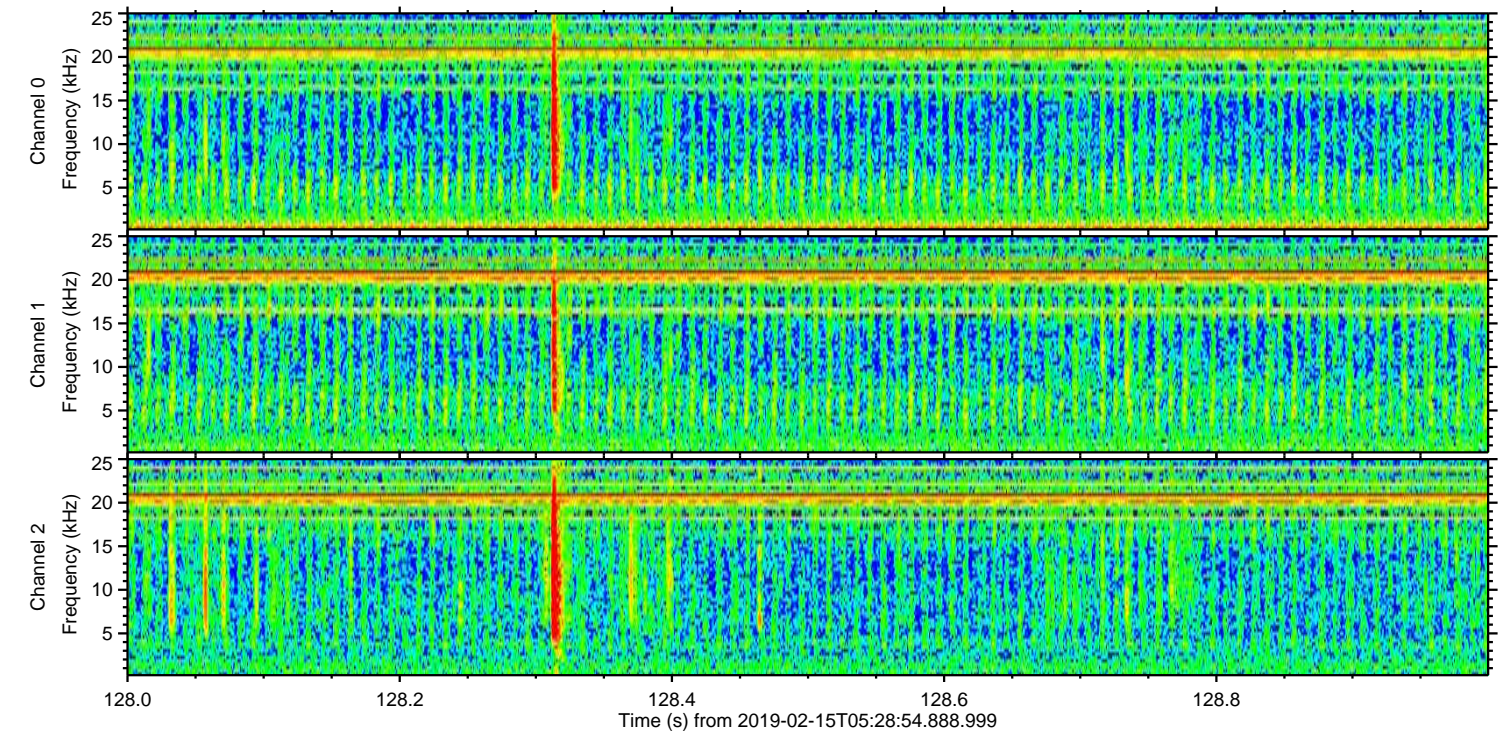
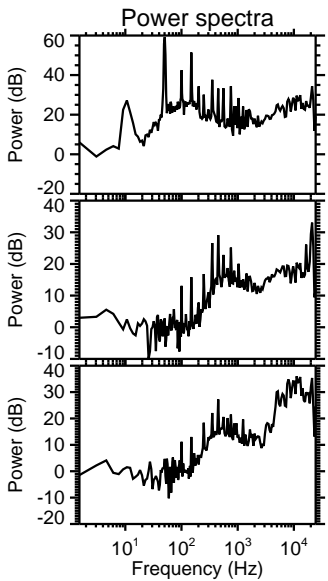
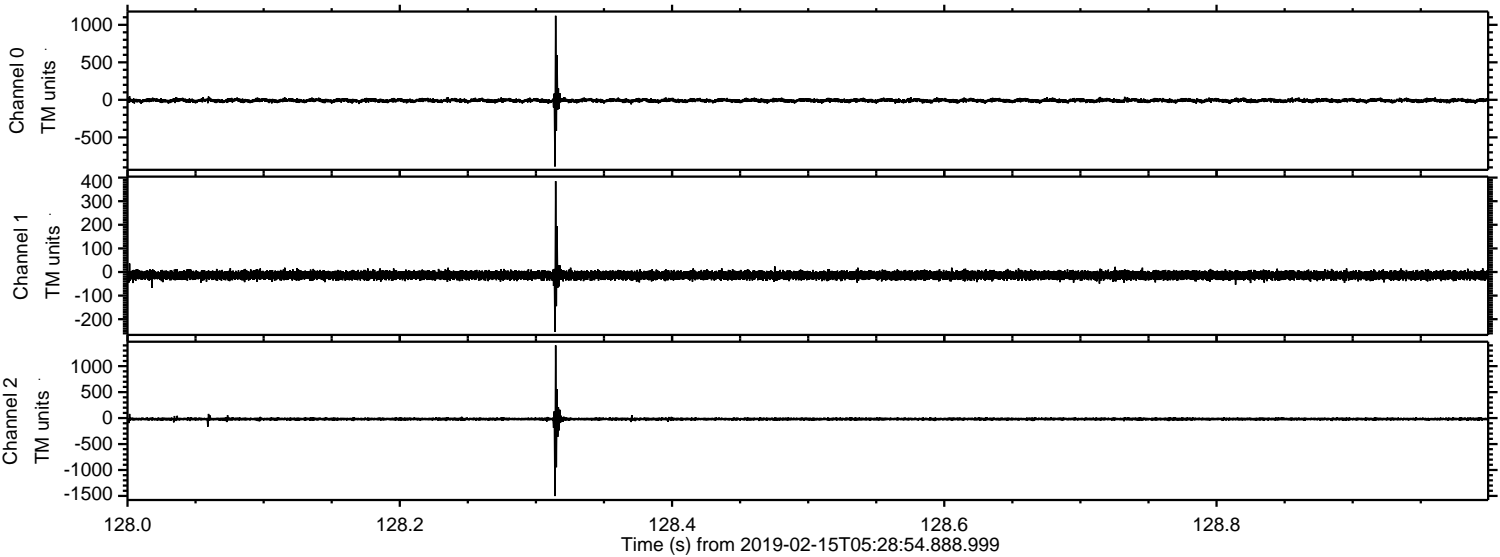



Processed Fri Feb 15 06:36:31 2019 by ELM ver.2012-10-06 from 001\_\_elm20190215\_052853\_\_dat00.bin

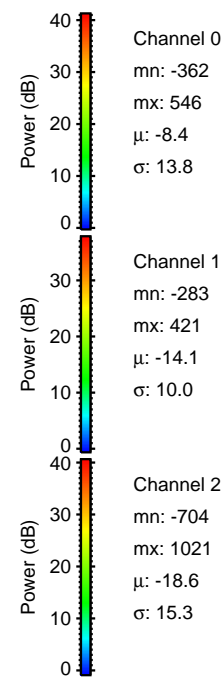
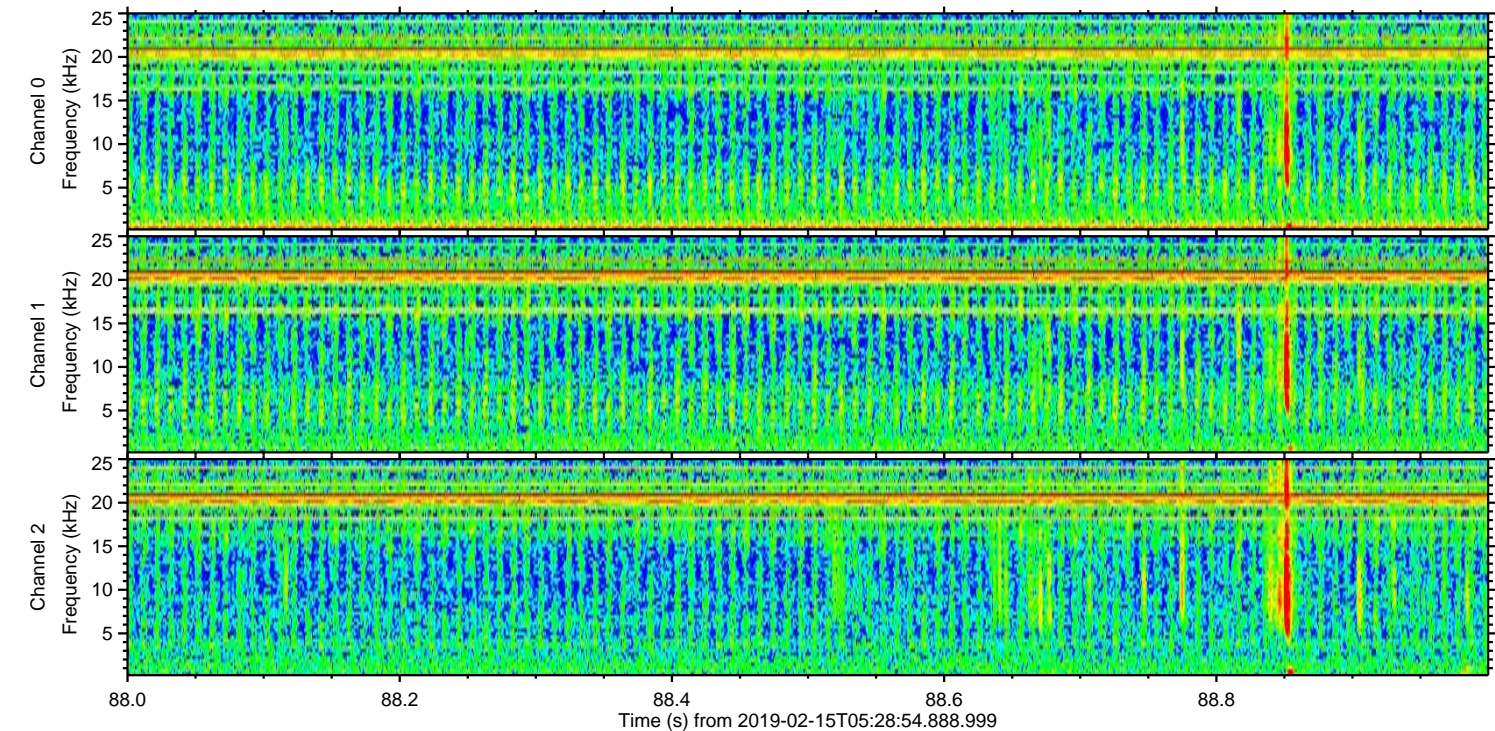
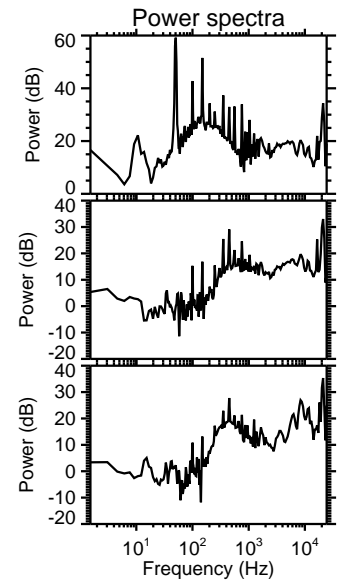
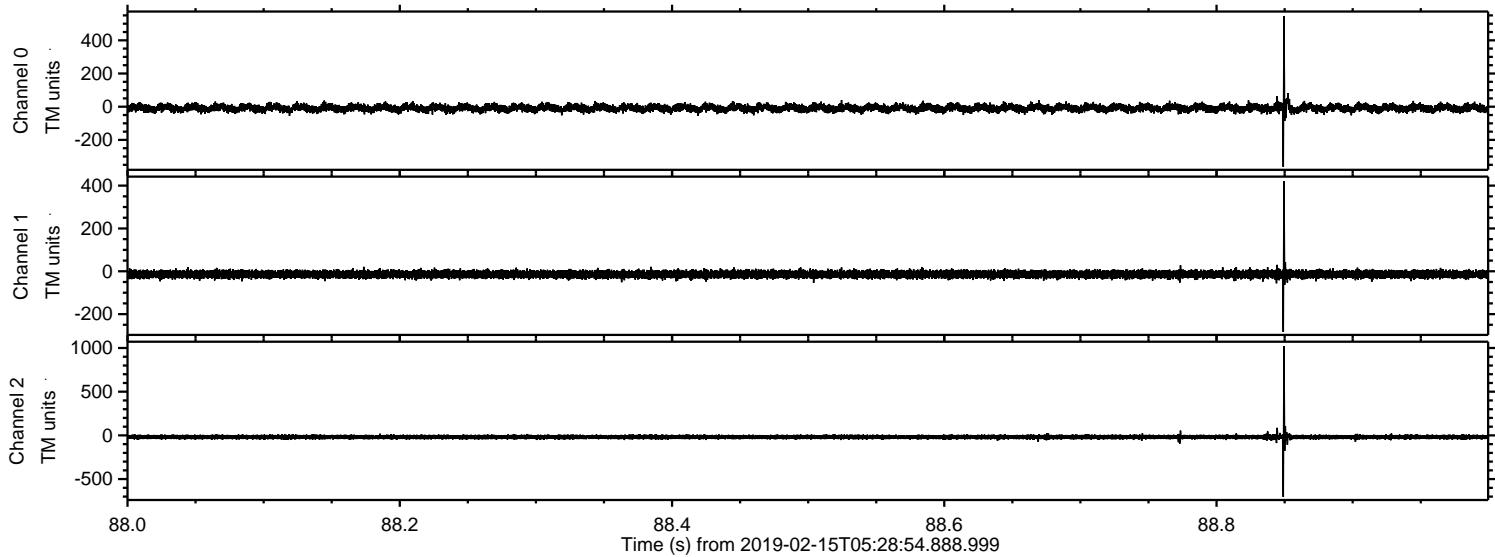

Channel 0  
mn: -362  
mx: 546  
 $\mu$ : -8.4  
 $\sigma$ : 13.8

Channel 1  
mn: -283  
mx: 421  
 $\mu$ : -14.1  
 $\sigma$ : 10.0

Channel 2  
mn: -704  
mx: 1021  
 $\mu$ : -18.6  
 $\sigma$ : 15.3



Processed Fri Feb 15 06:36:32 2019 by ELM ver.2012-10-06 from 001\_\_elm20190215\_052853\_\_dat00.bin

