

ELMAVAN 3D WAVEFORMS (Measured data sampled at 50 kHz) 51000 packets of 144 samples from 2019-02-14T01:37:41.004.999.

Processed Thu Feb 14 02:45:18 2019 by ELM ver.2012-10-06 from 001__elm20190214_013739__dat00.bin

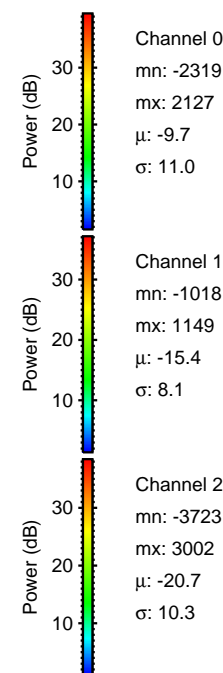

Processed Thu Feb 14 02:45:24 2019 by ELM ver.2012-10-06 from 001__elm20190214_013739__dat00.bin

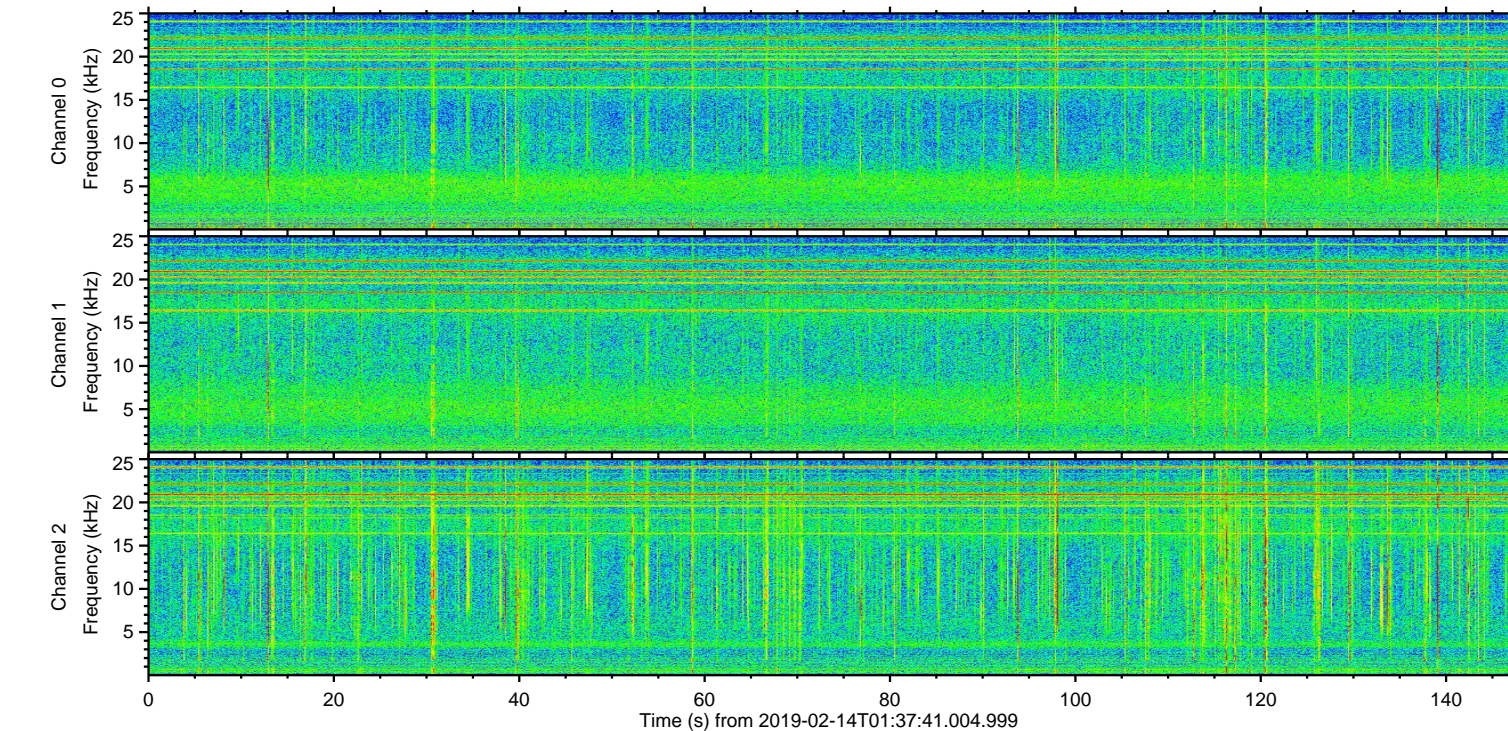
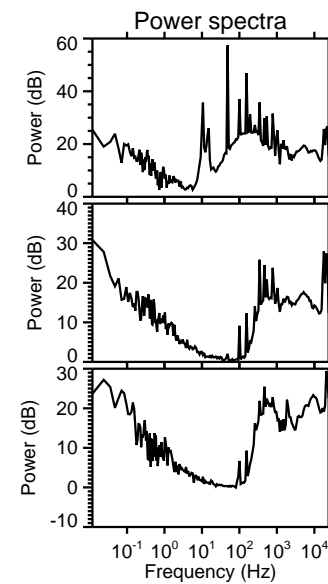
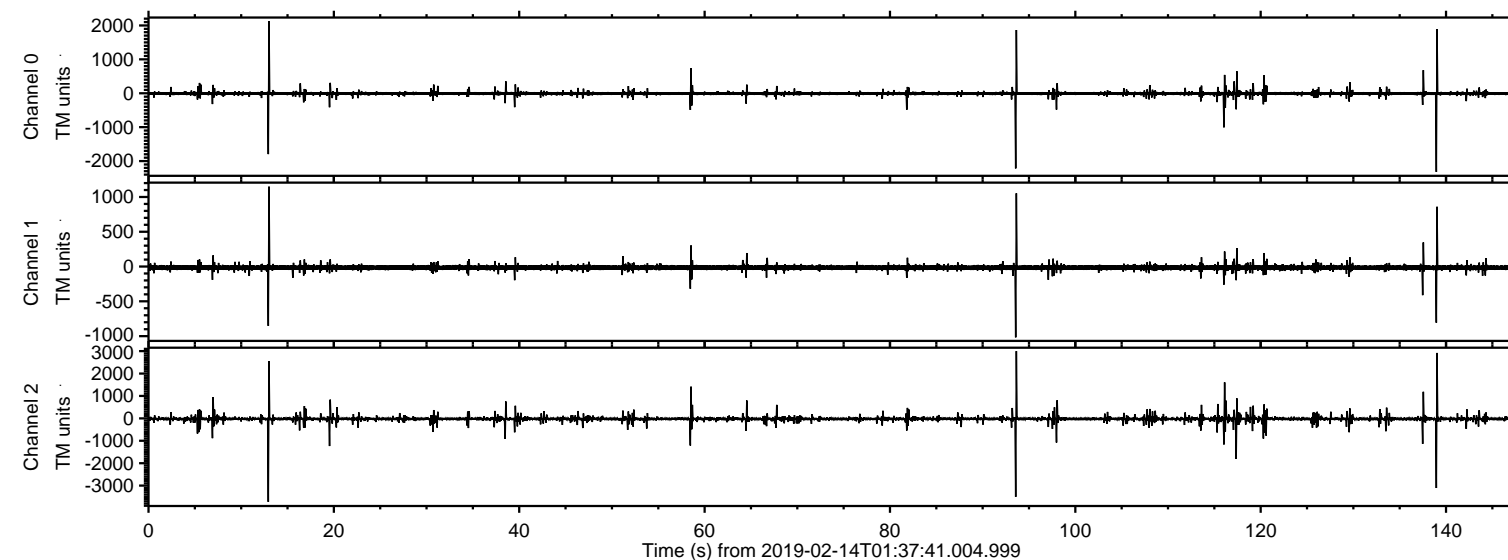
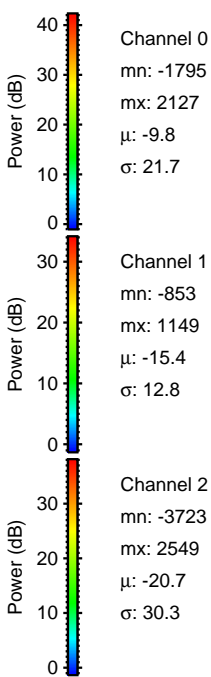
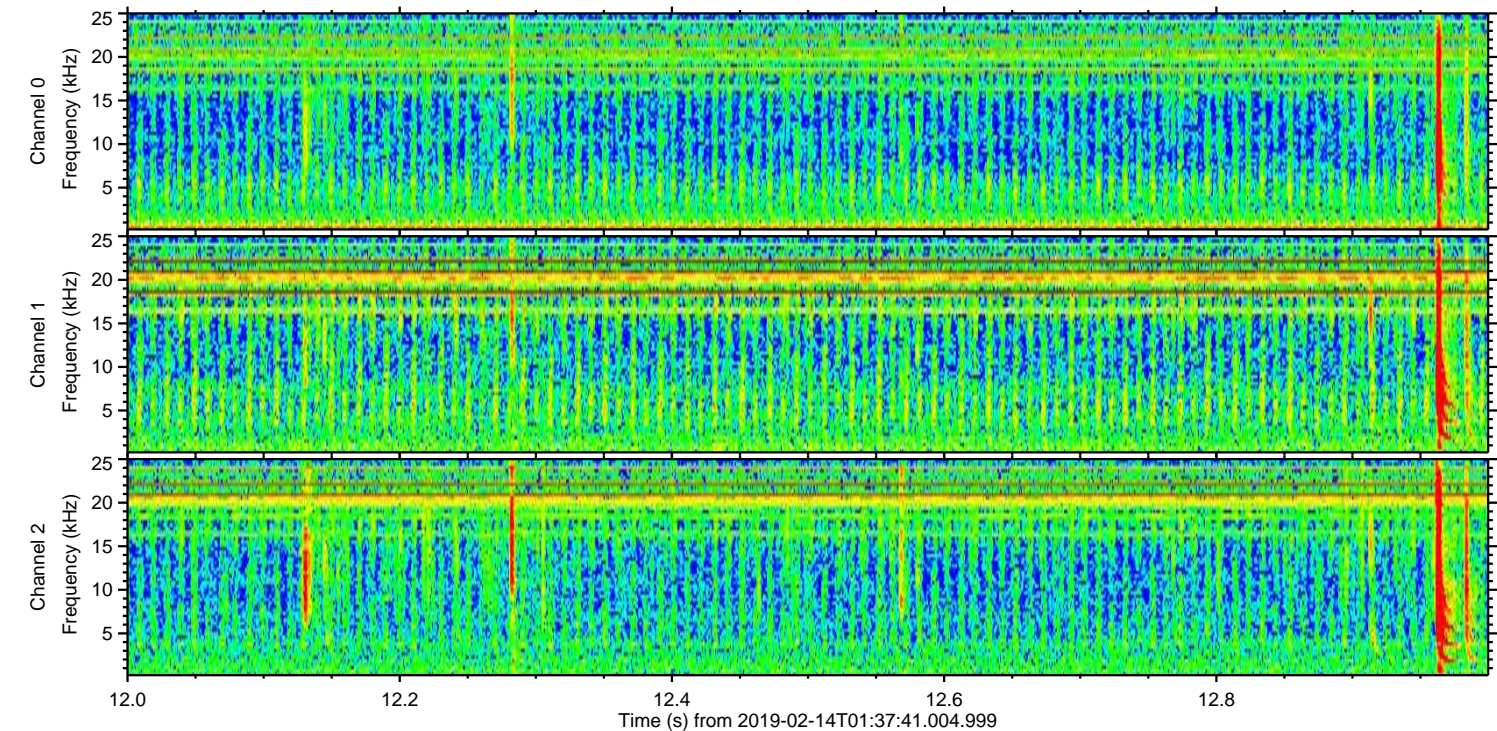
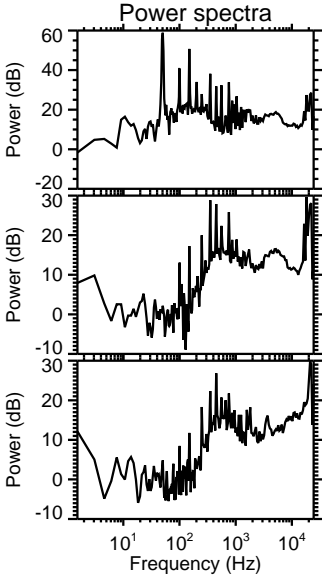
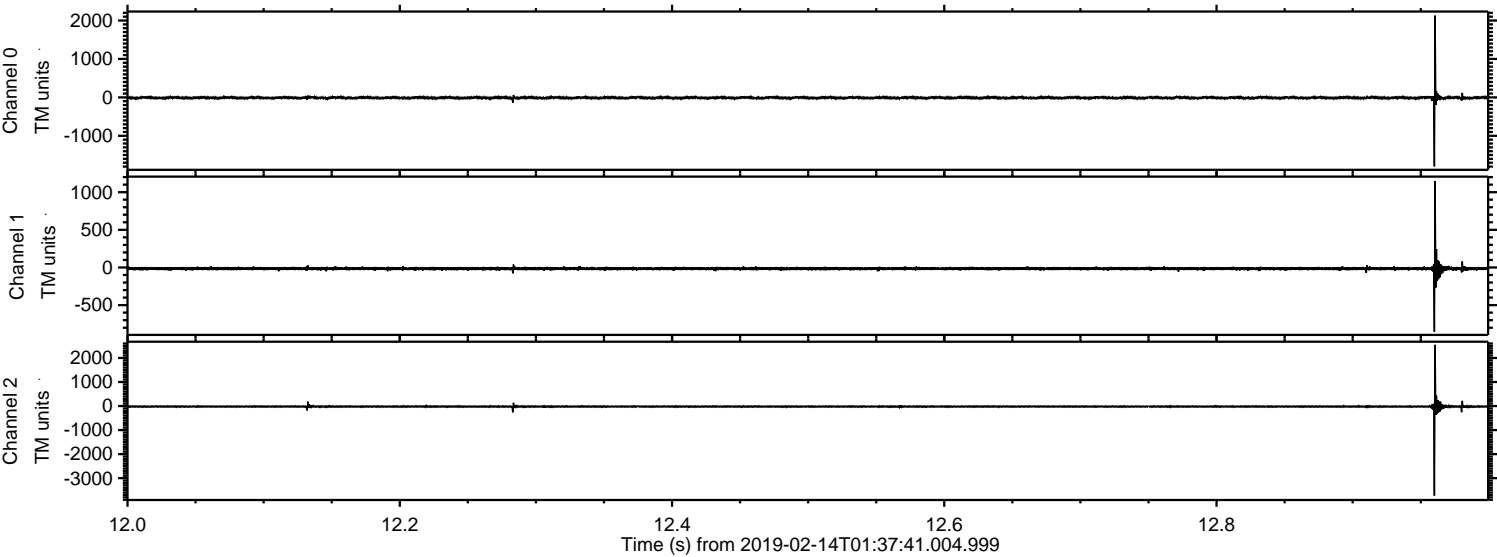

Processed Thu Feb 14 02:45:25 2019 by ELM ver.2012-10-06 from 001__elm20190214_013739__dat00.bin

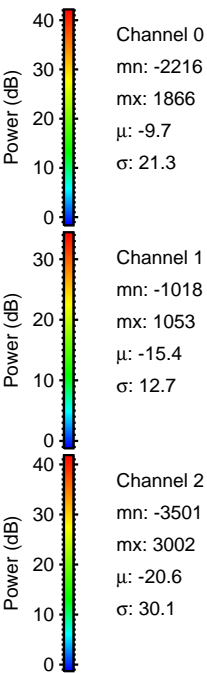
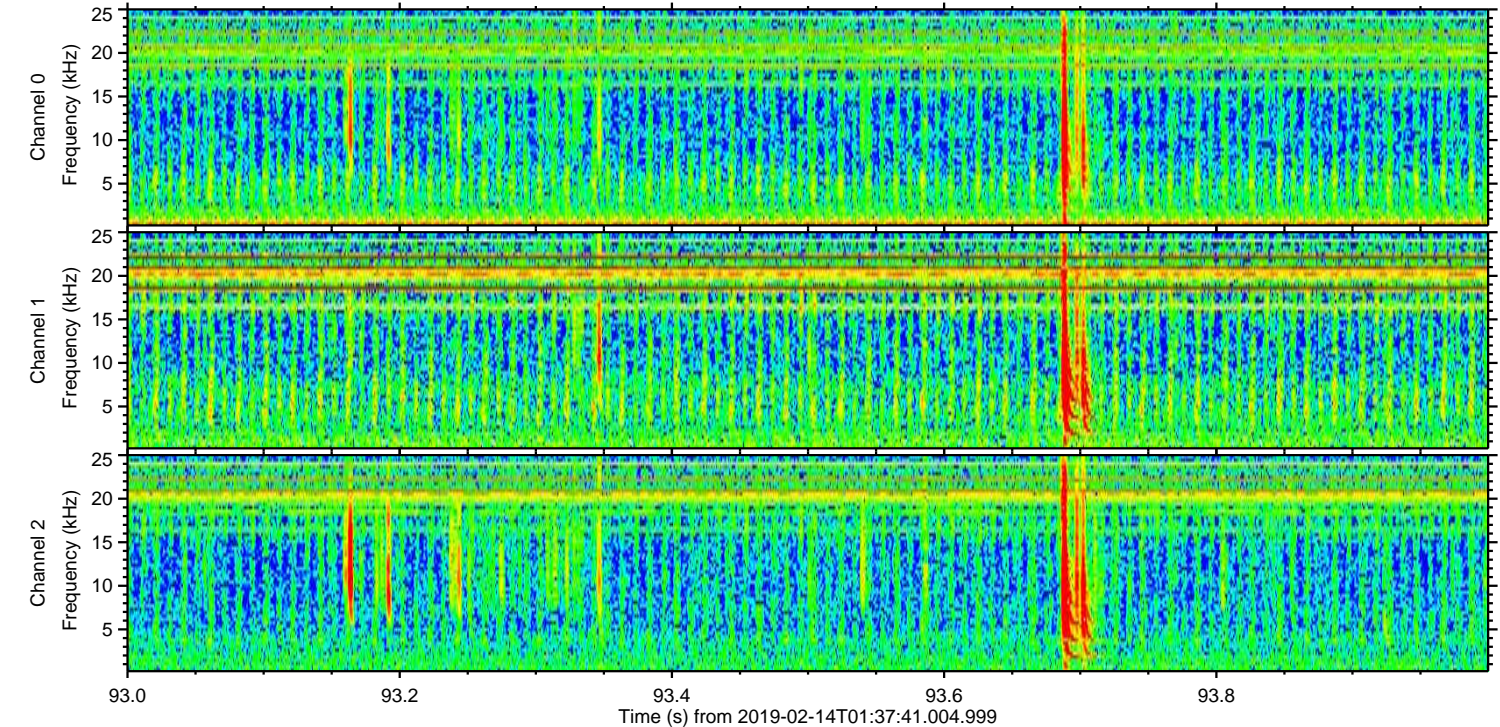
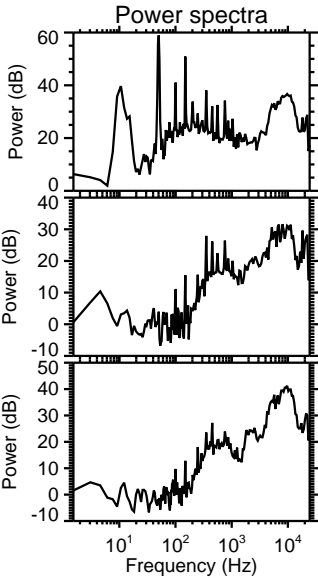
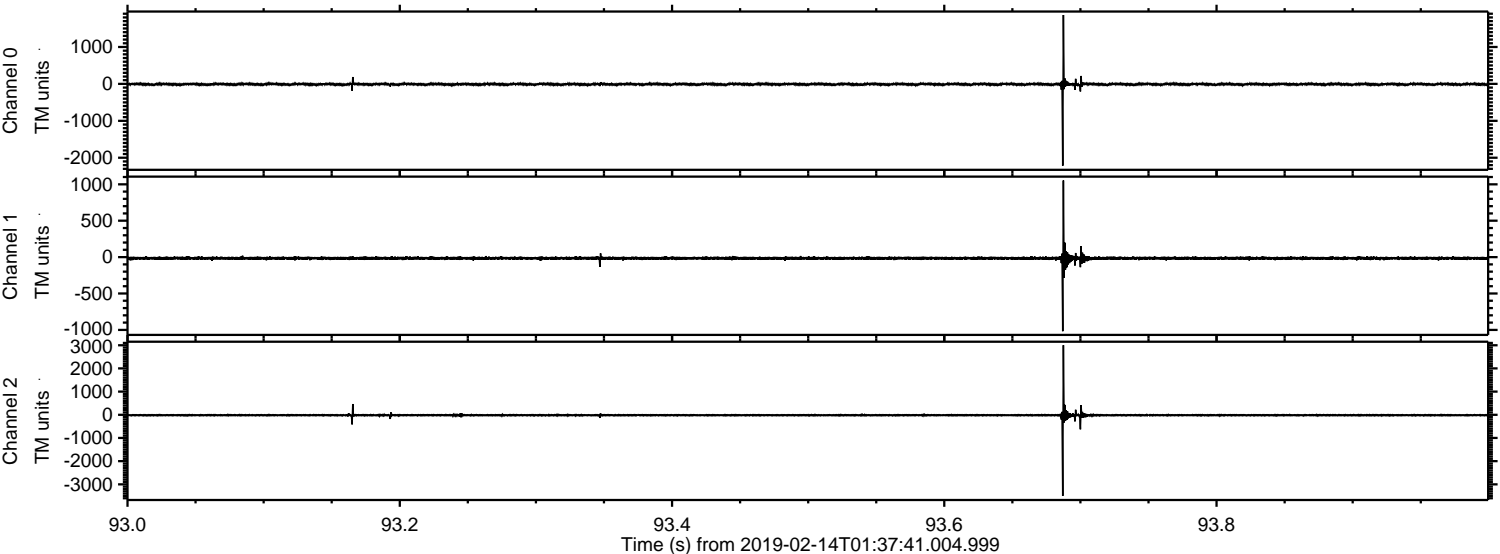

ELMAVAN 3D WAVEFORMS (Measured data sampled at 50 kHz) 51000 packets of 144 samples from 2019-02-14T01:37:41.004.999. Part 139/147

Processed Thu Feb 14 02:45:25 2019 by ELM ver.2012-10-06 from 001__elm20190214_013739__dat00.bin

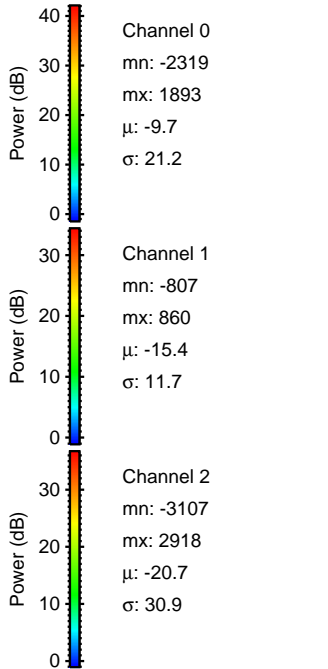
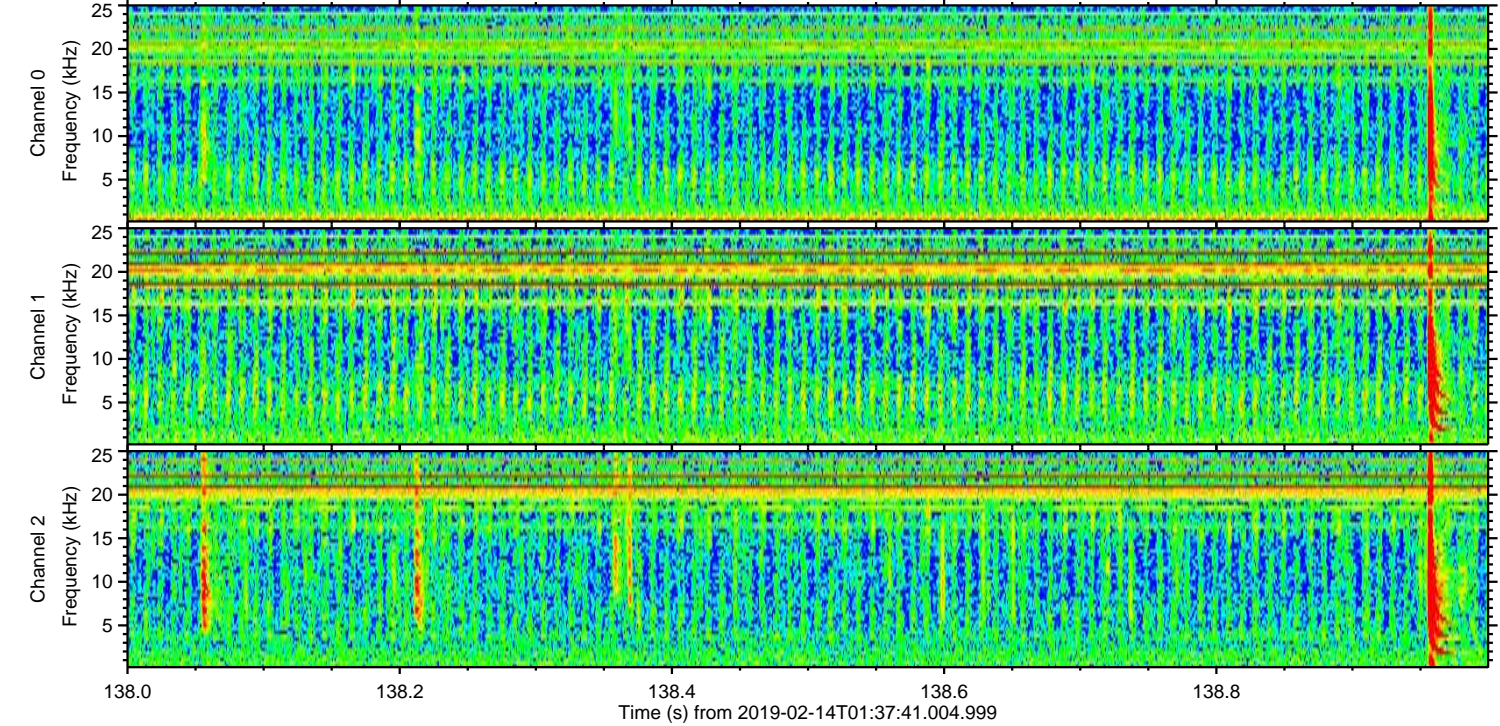
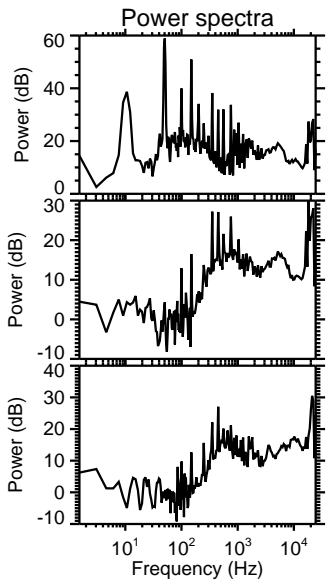
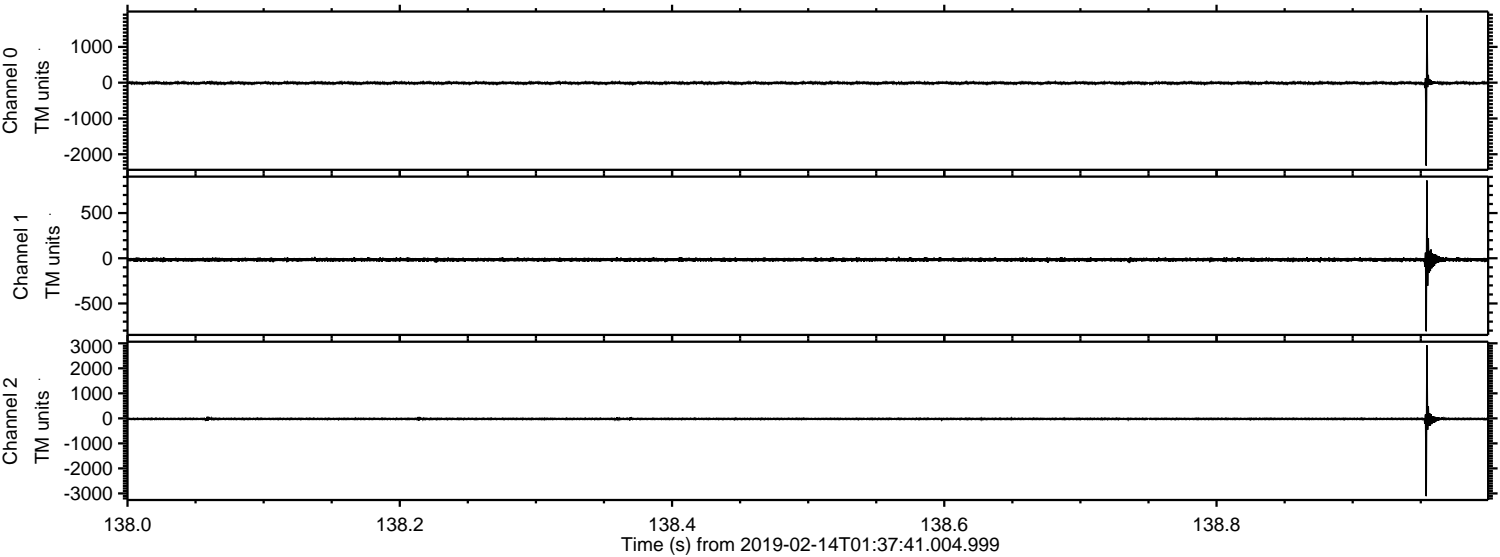

ELMAVAN 3D WAVEFORMS (Measured data sampled at 50 kHz) 51000 packets of 144 samples from 2019-02-14T01:37:41.004.999. Part 118/147

Processed Thu Feb 14 02:45:26 2019 by ELM ver.2012-10-06 from 001__elm20190214_013739__dat00.bin

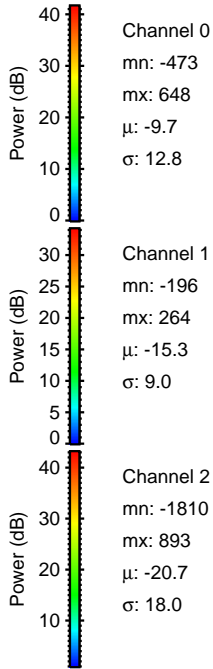
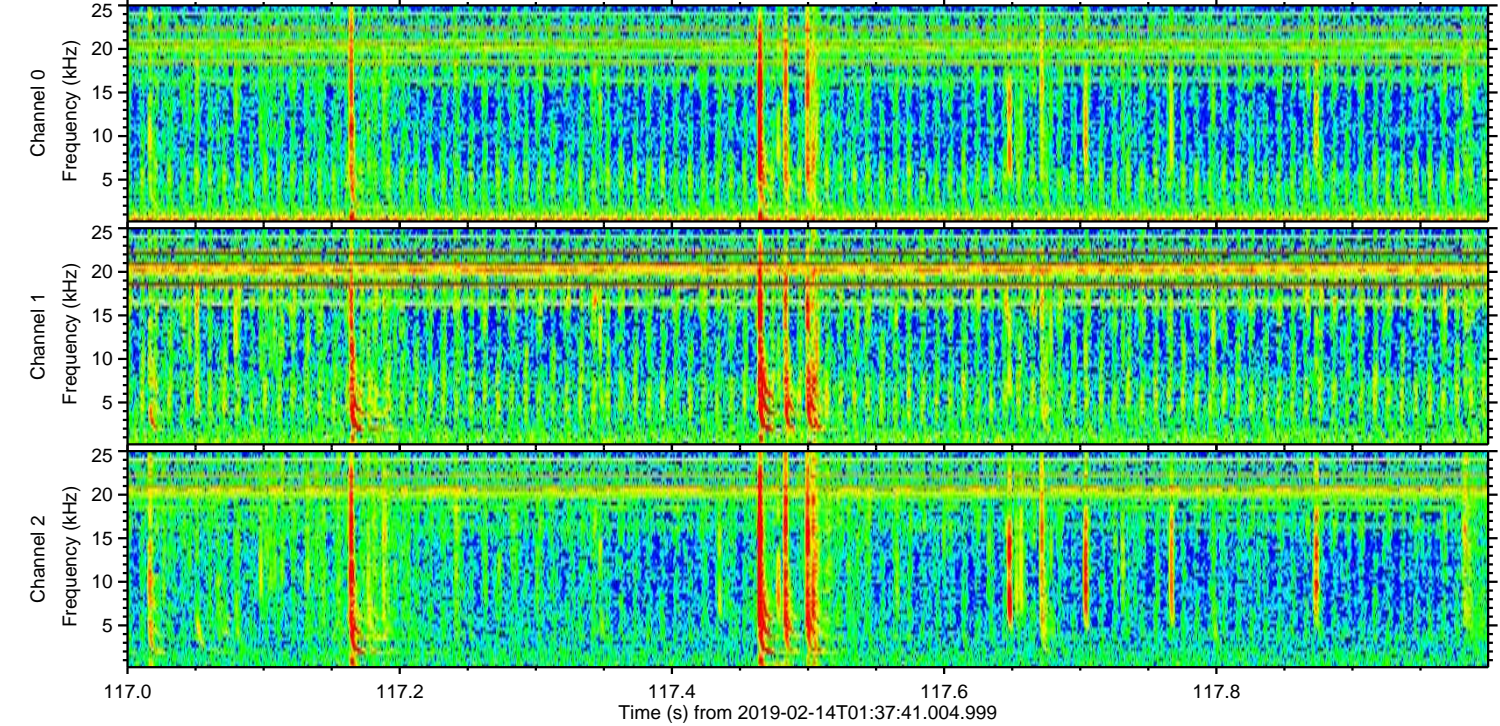
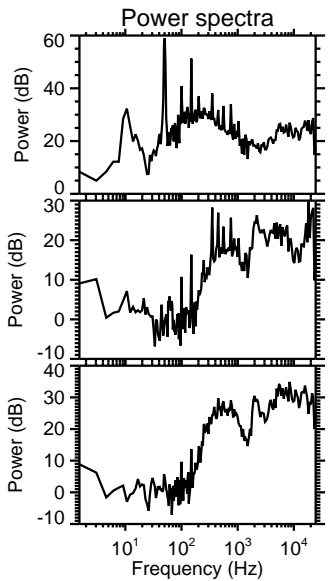
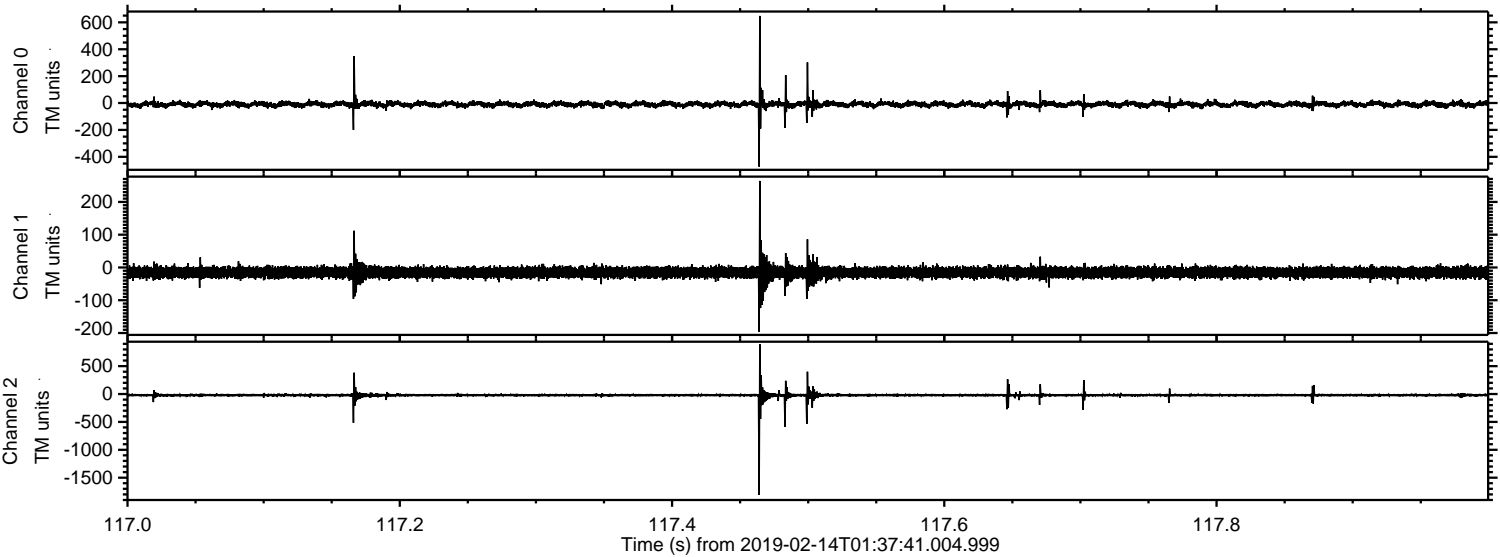

ELMAVAN 3D WAVEFORMS (Measured data sampled at 50 kHz) 51000 packets of 144 samples from 2019-02-14T01:37:41.004.999. Part 117/147

Processed Thu Feb 14 02:45:27 2019 by ELM ver.2012-10-06 from 001__elm20190214_013739__dat00.bin

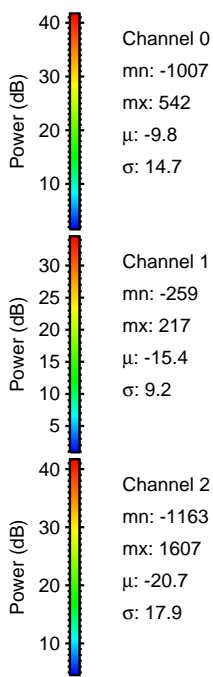
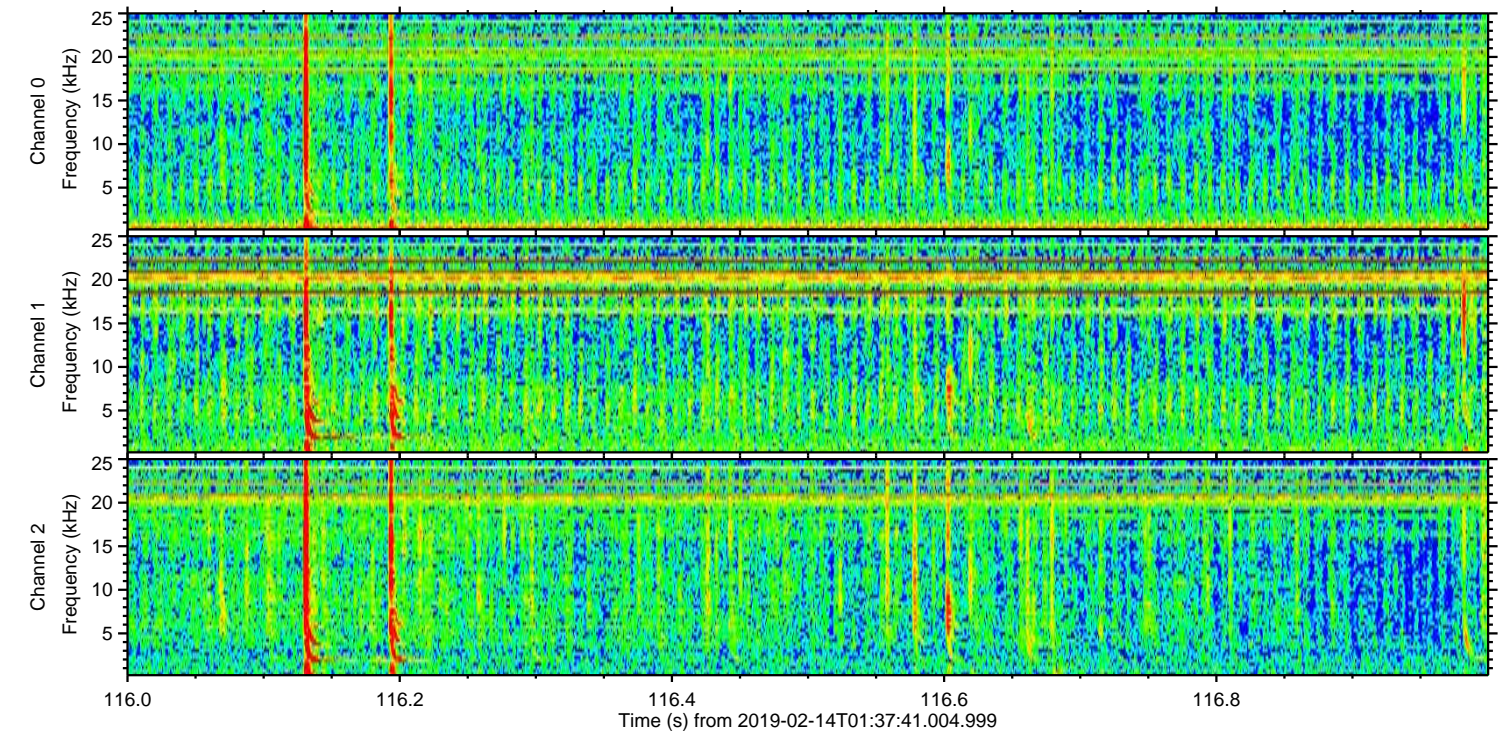
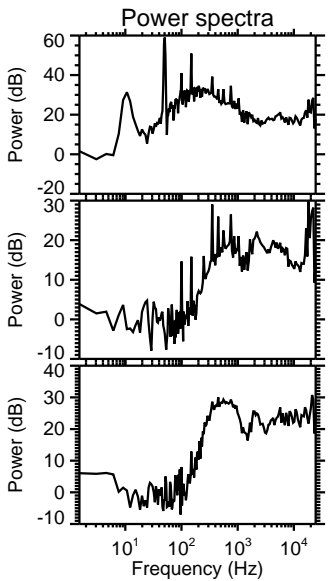
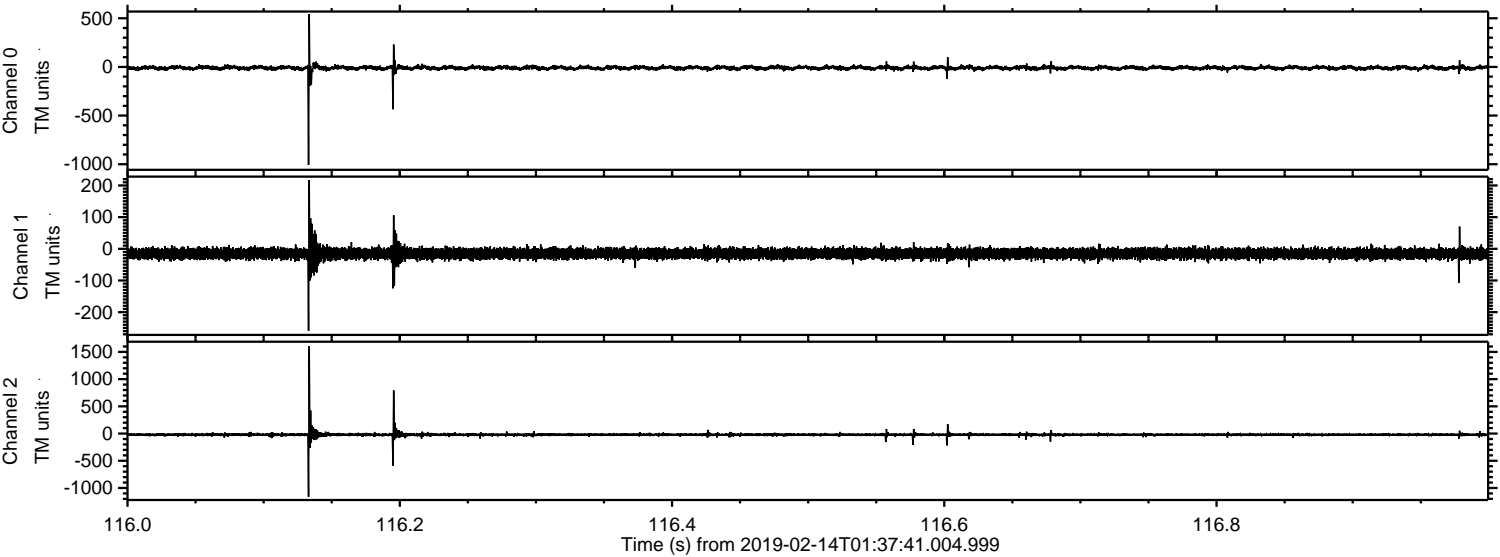

Processed Thu Feb 14 02:45:27 2019 by ELM ver.2012-10-06 from 001__elm20190214_013739__dat00.bin

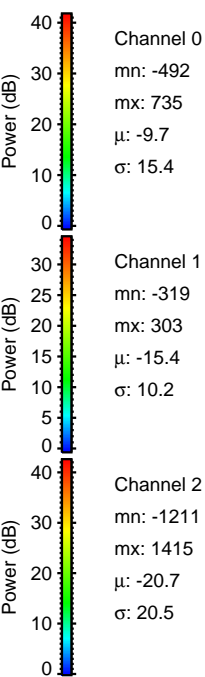
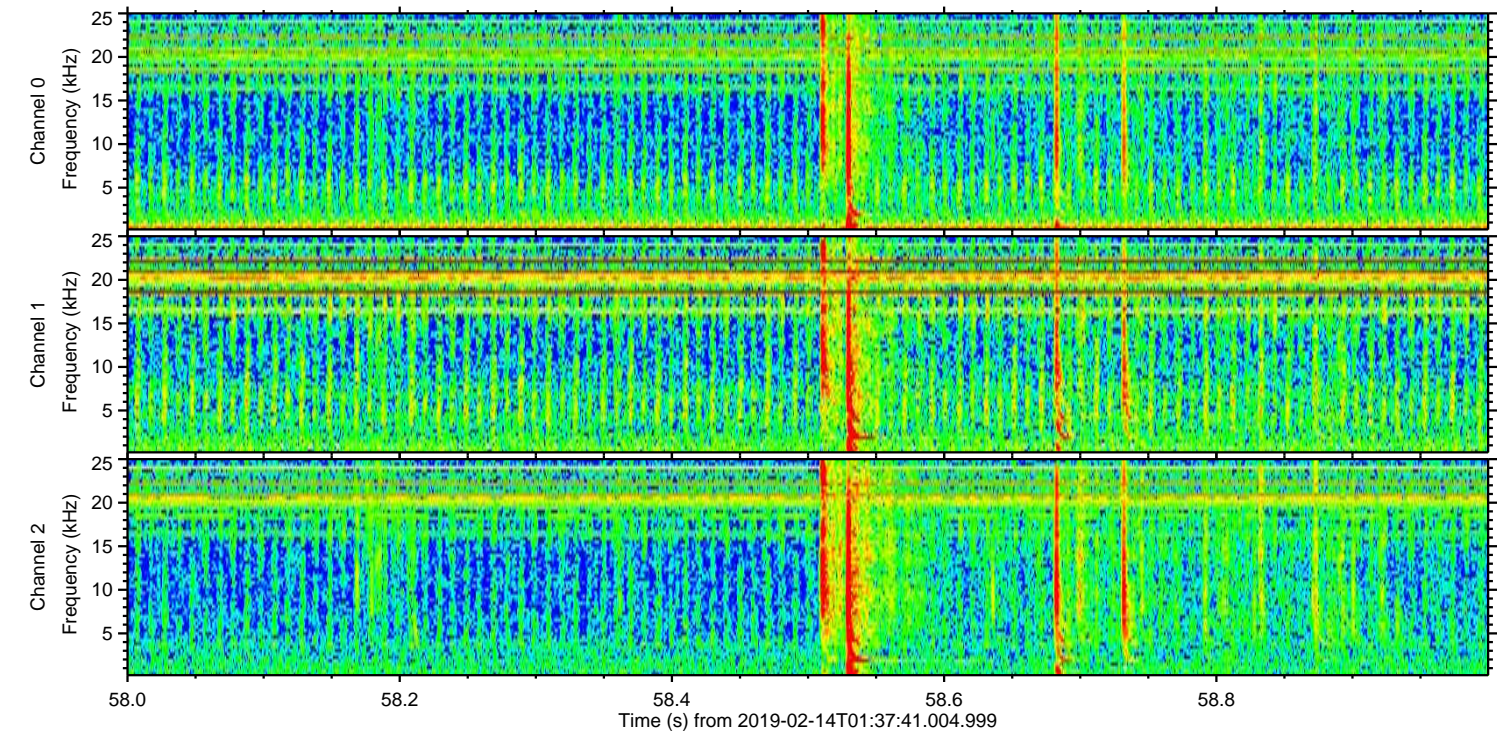
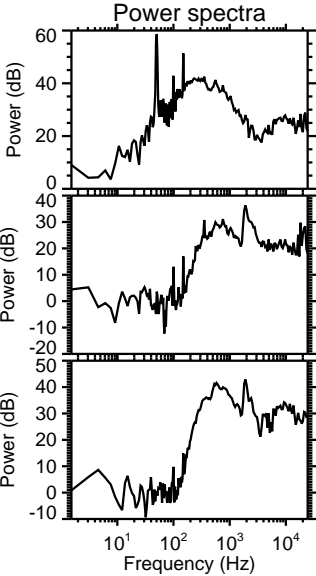
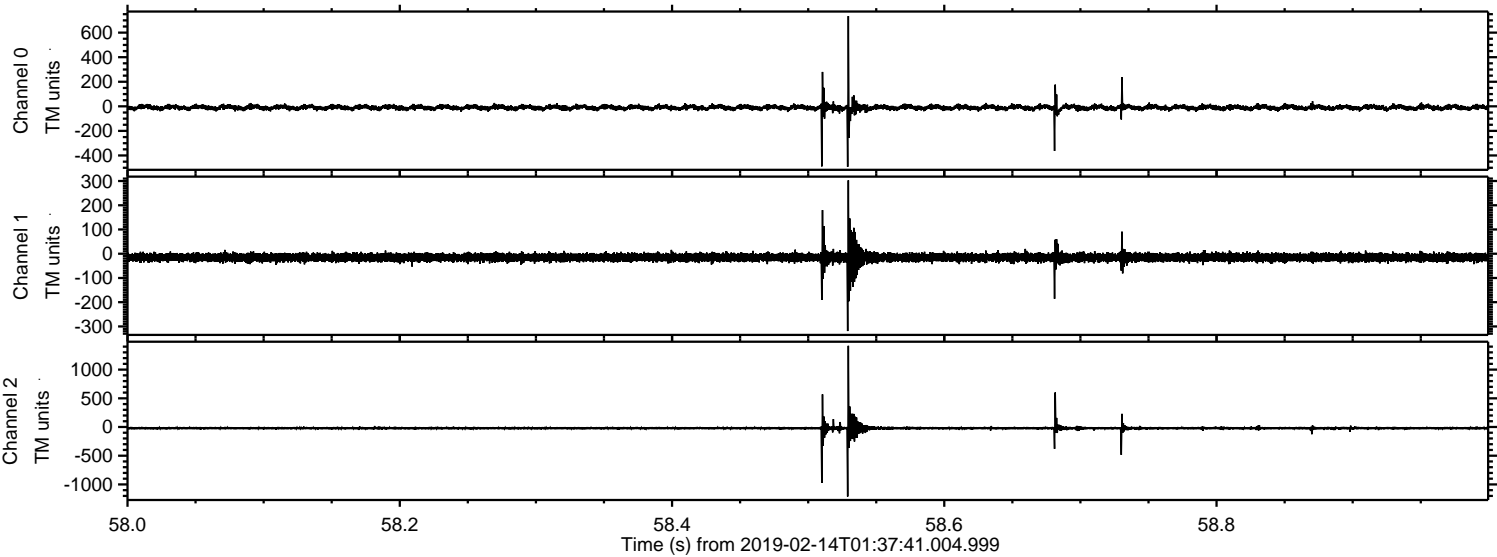

Processed Thu Feb 14 02:45:28 2019 by ELM ver.2012-10-06 from 001__elm20190214_013739__dat00.bin

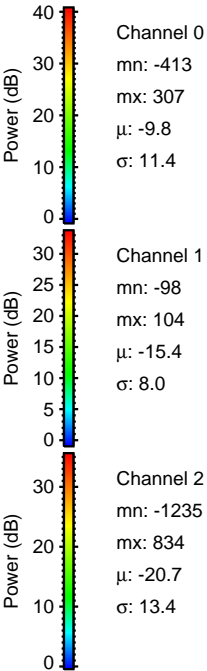
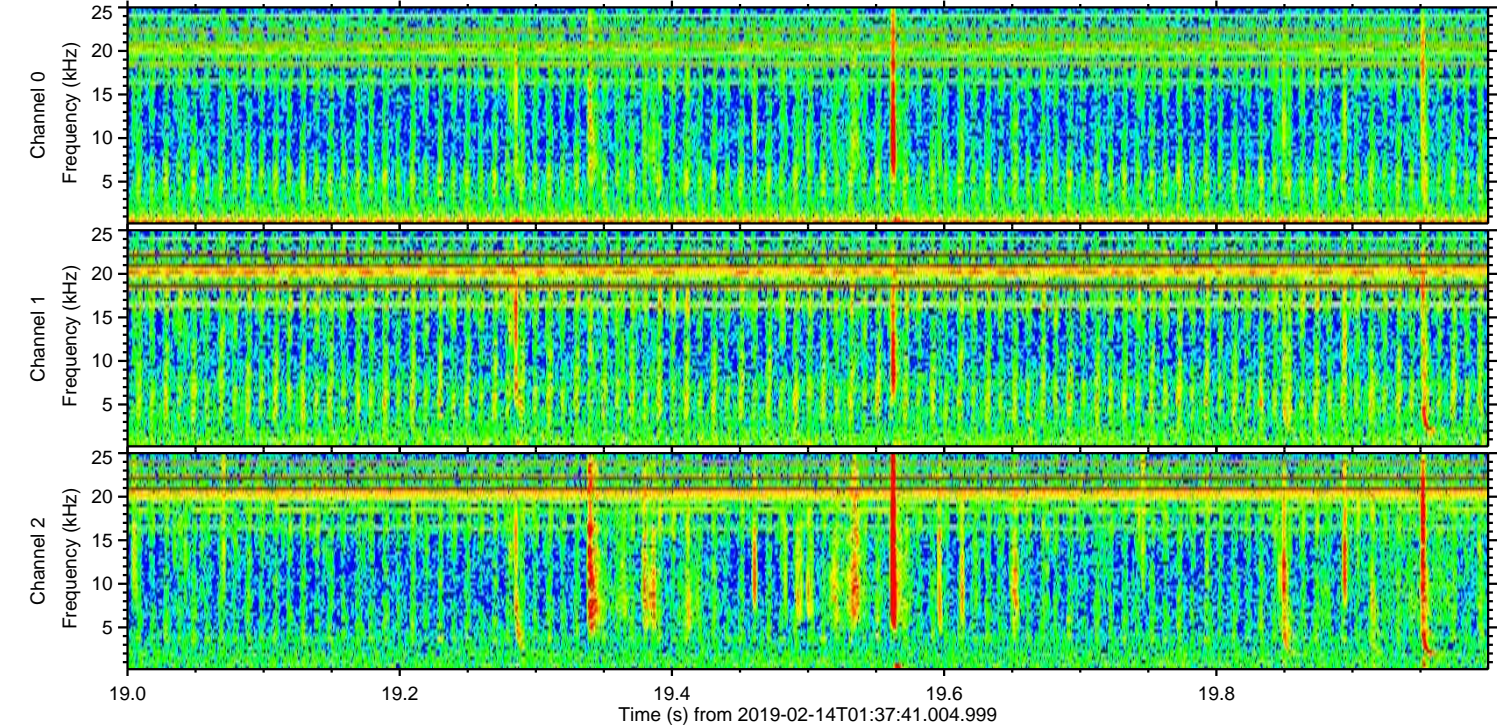
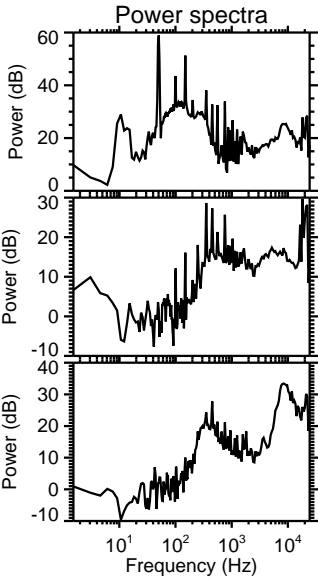
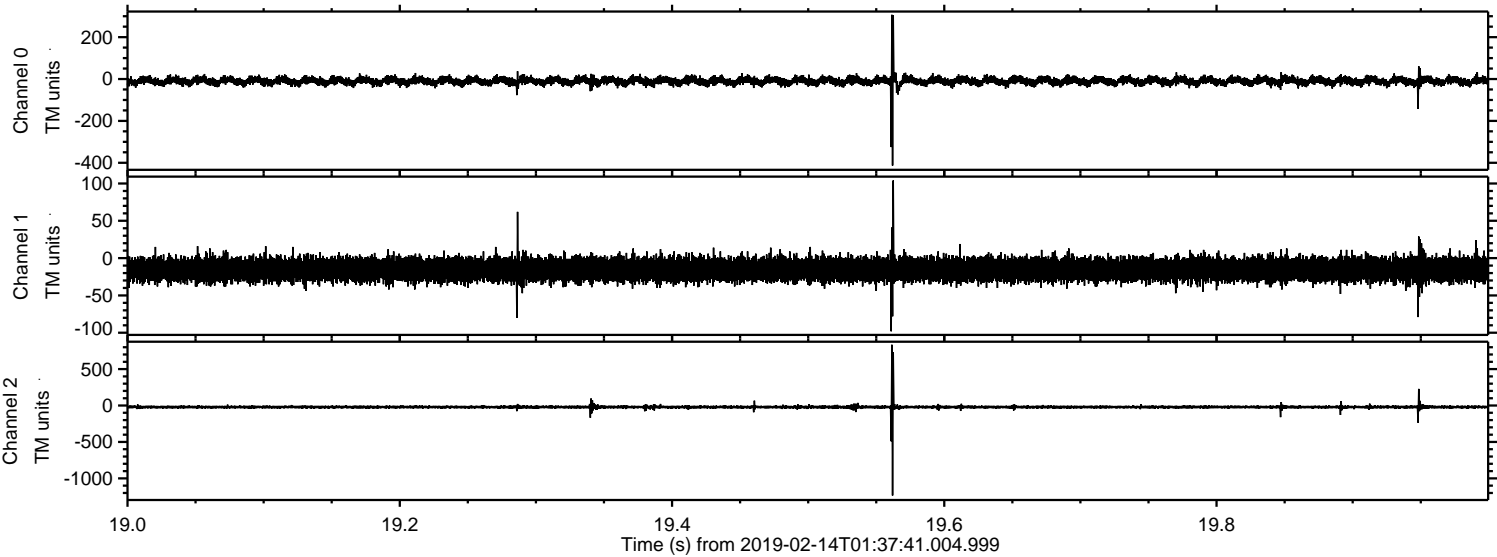

ELMAVAN 3D WAVEFORMS (Measured data sampled at 50 kHz) 51000 packets of 144 samples from 2019-02-14T01:37:41.004.999. Part 138/147

Processed Thu Feb 14 02:45:29 2019 by ELM ver.2012-10-06 from 001__elm20190214_013739__dat00.bin

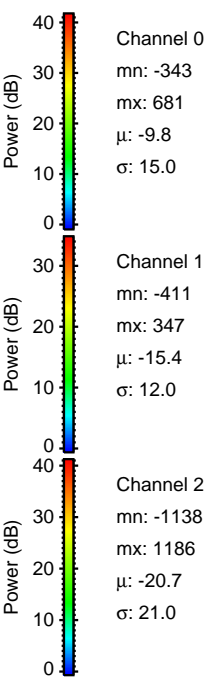
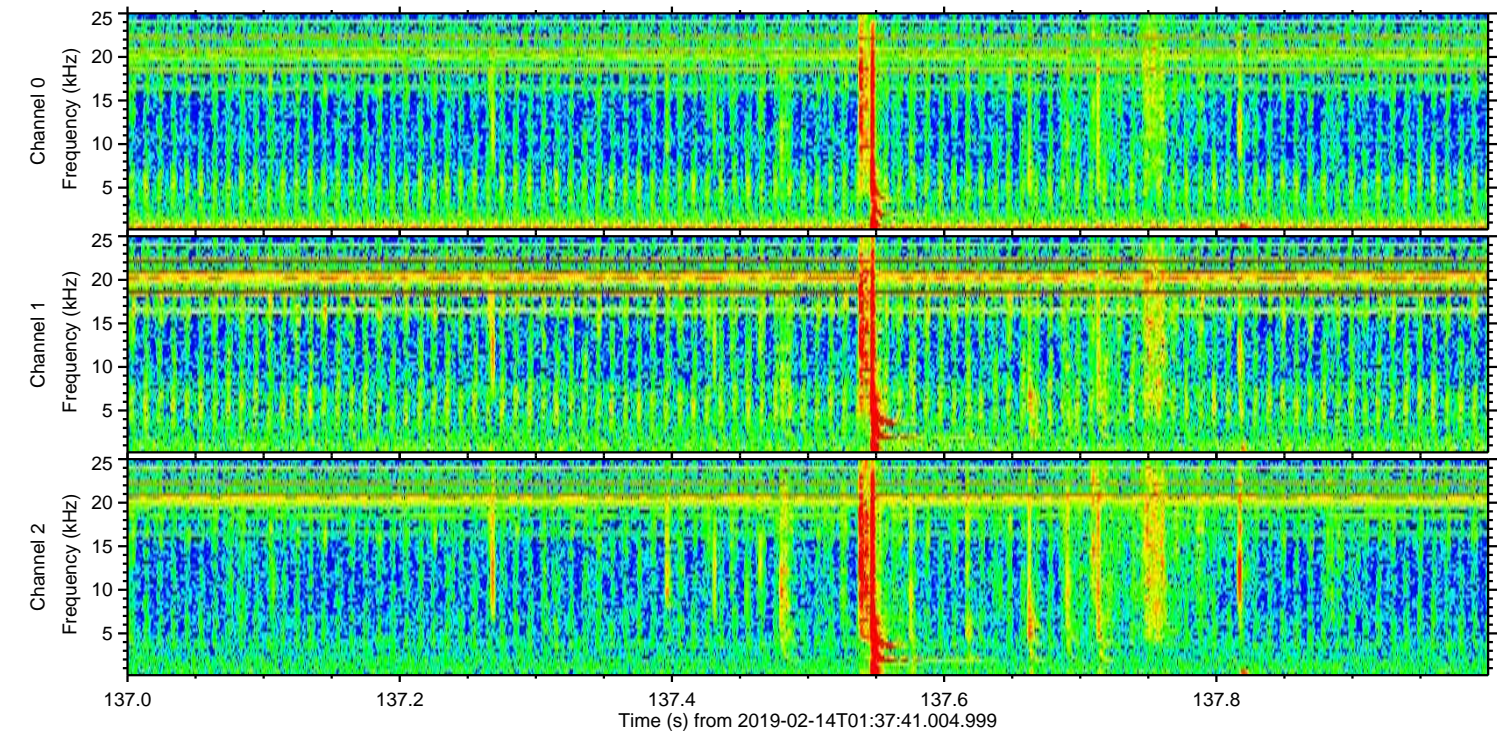
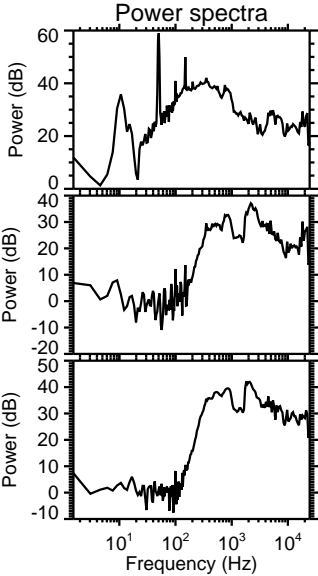
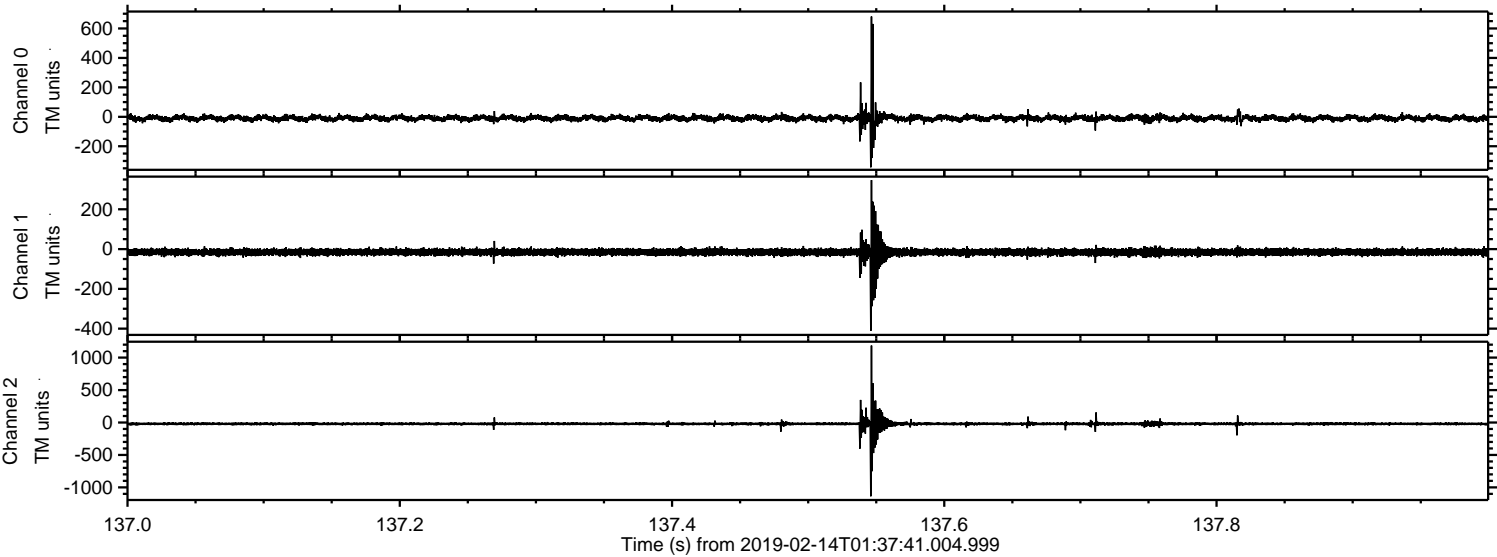

Channel 0
mn: -343
mx: 681
 μ : -9.8
 σ : 15.0

Channel 1
mn: -411
mx: 347
 μ : -15.4
 σ : 12.0

Channel 2
mn: -1138
mx: 1186
 μ : -20.7
 σ : 21.0

Processed Thu Feb 14 02:45:29 2019 by ELM ver.2012-10-06 from 001__elm20190214_013739__dat00.bin

