

ELMAVAN 3D WAVEFORMS (Measured data sampled at 50 kHz) 51000 packets of 144 samples from 2019-02-13T23:07:34.428.000.

Processed Thu Feb 14 00:15:35 2019 by ELM ver.2012-10-06 from 001__elm20190213_230733__dat00.bin

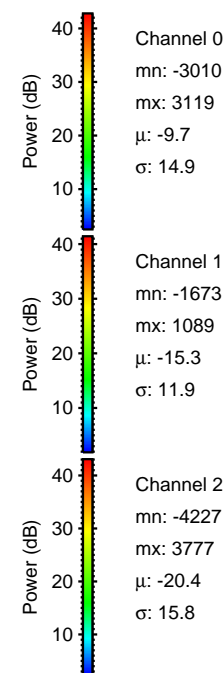

Processed Thu Feb 14 00:15:41 2019 by ELM ver.2012-10-06 from 001__elm20190213_230733__dat00.bin

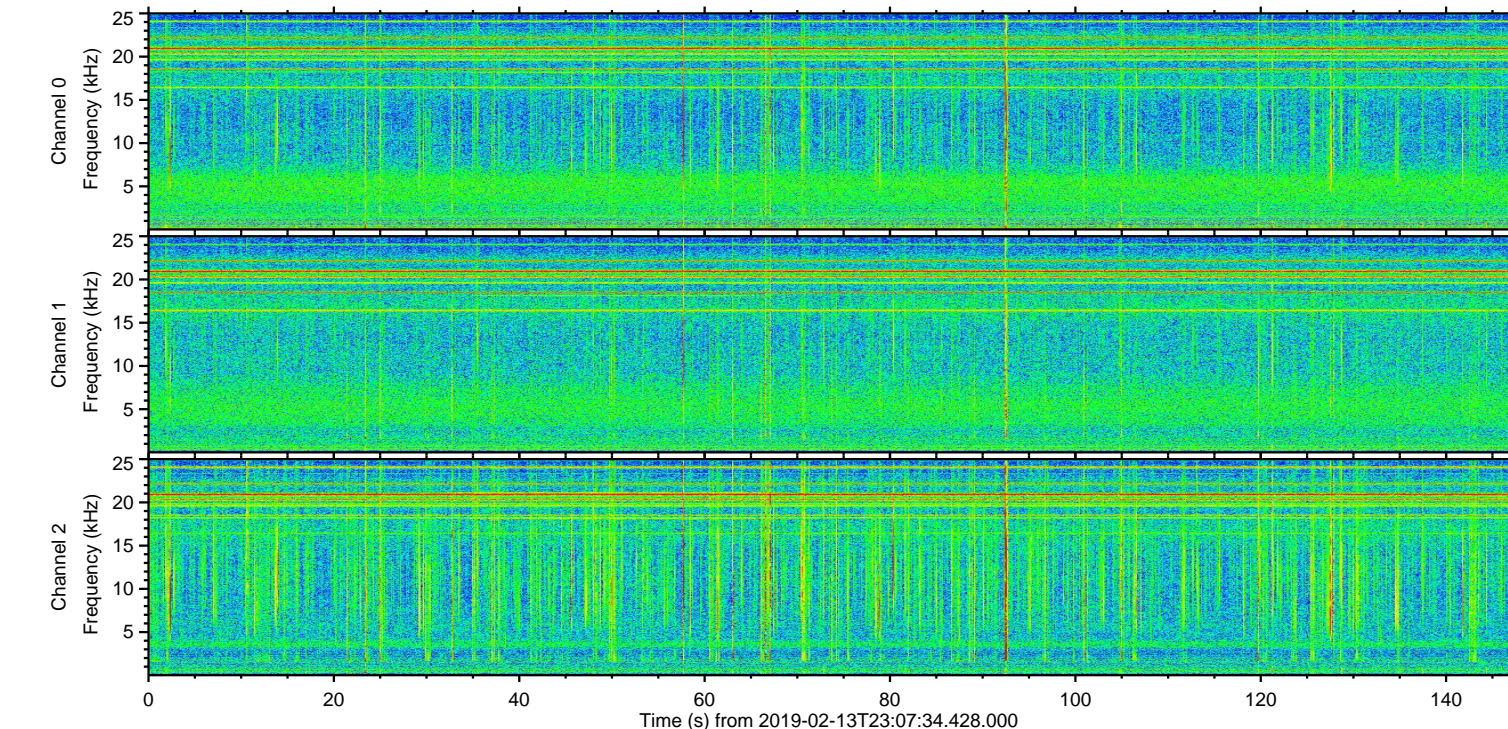
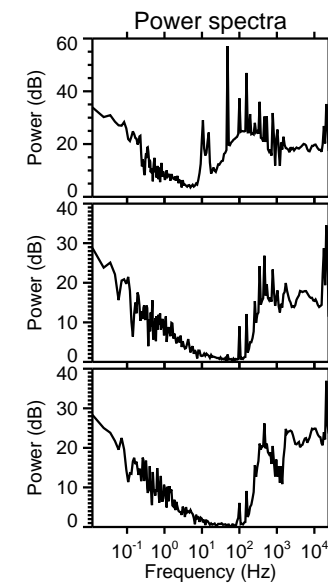
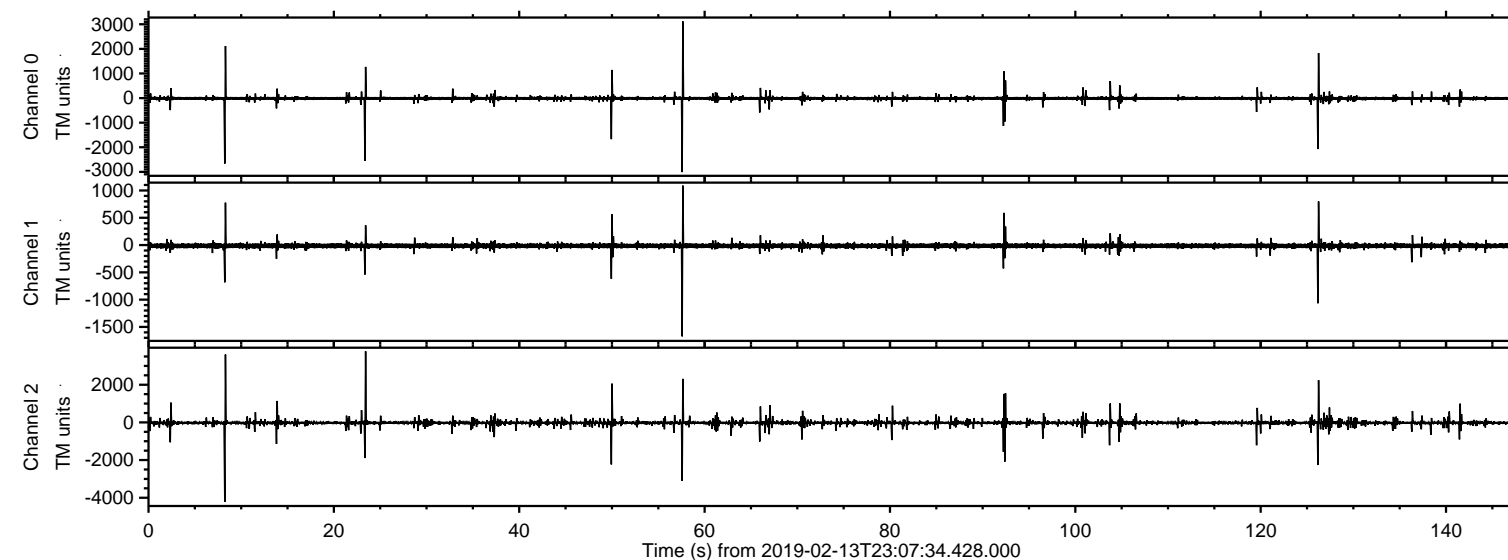
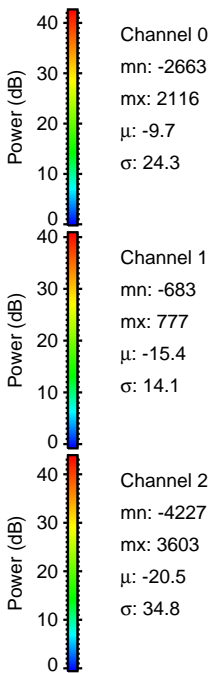
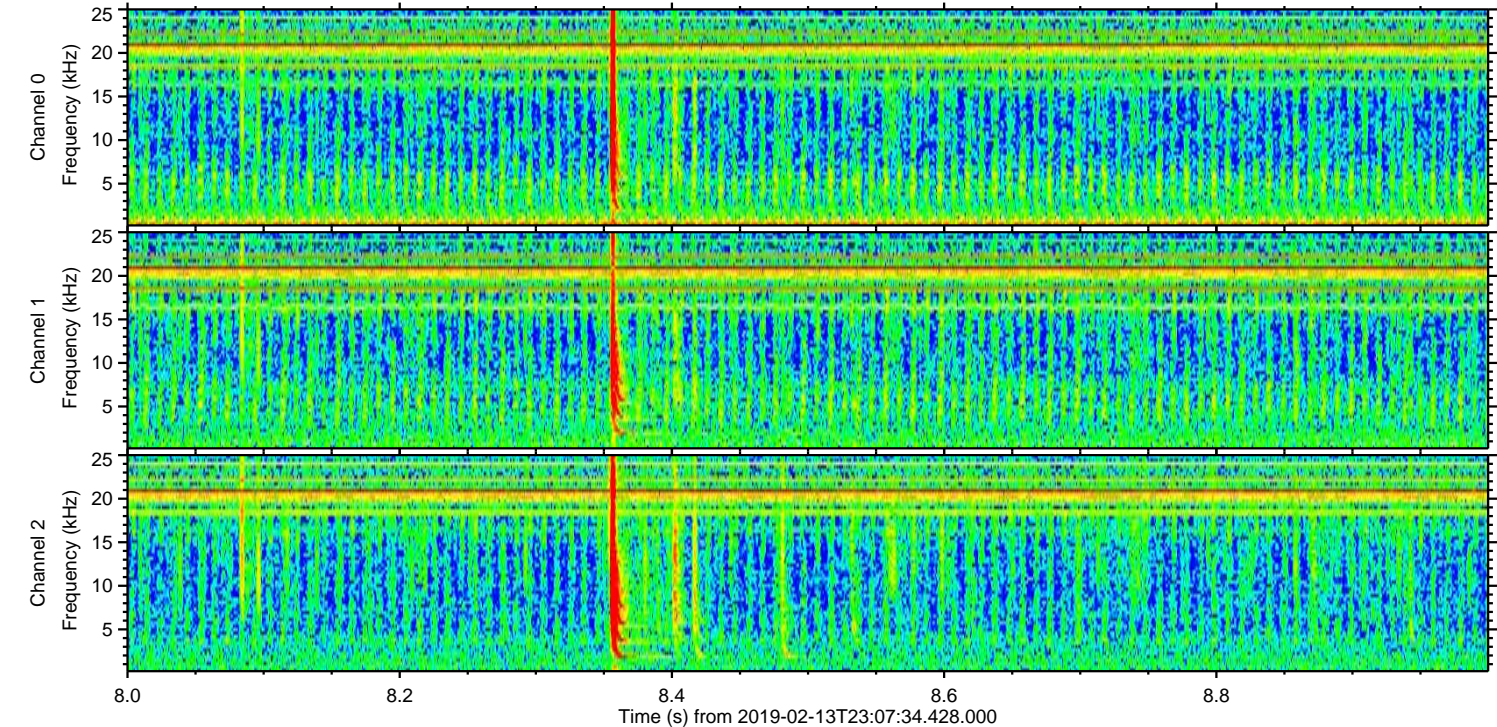
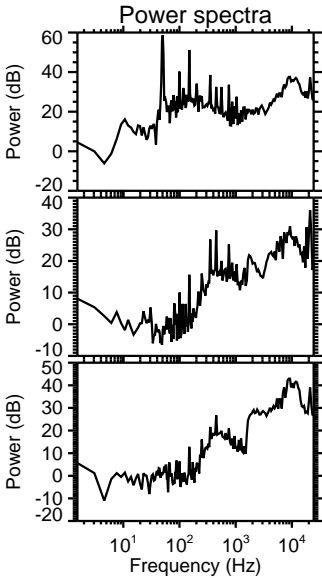
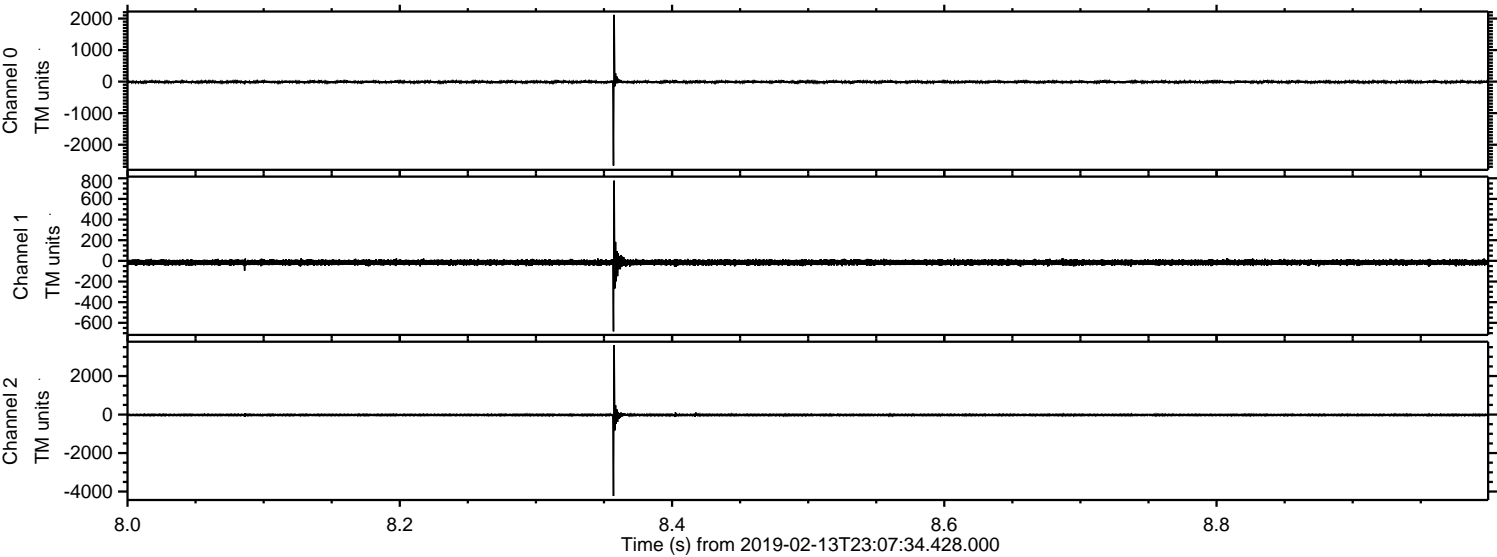

Processed Thu Feb 14 00:15:42 2019 by ELM ver.2012-10-06 from 001__elm20190213_230733__dat00.bin

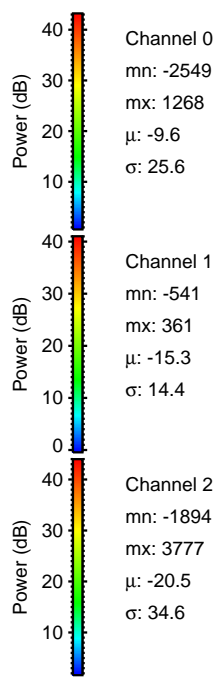
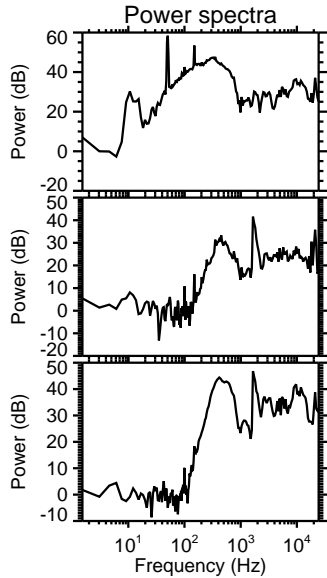
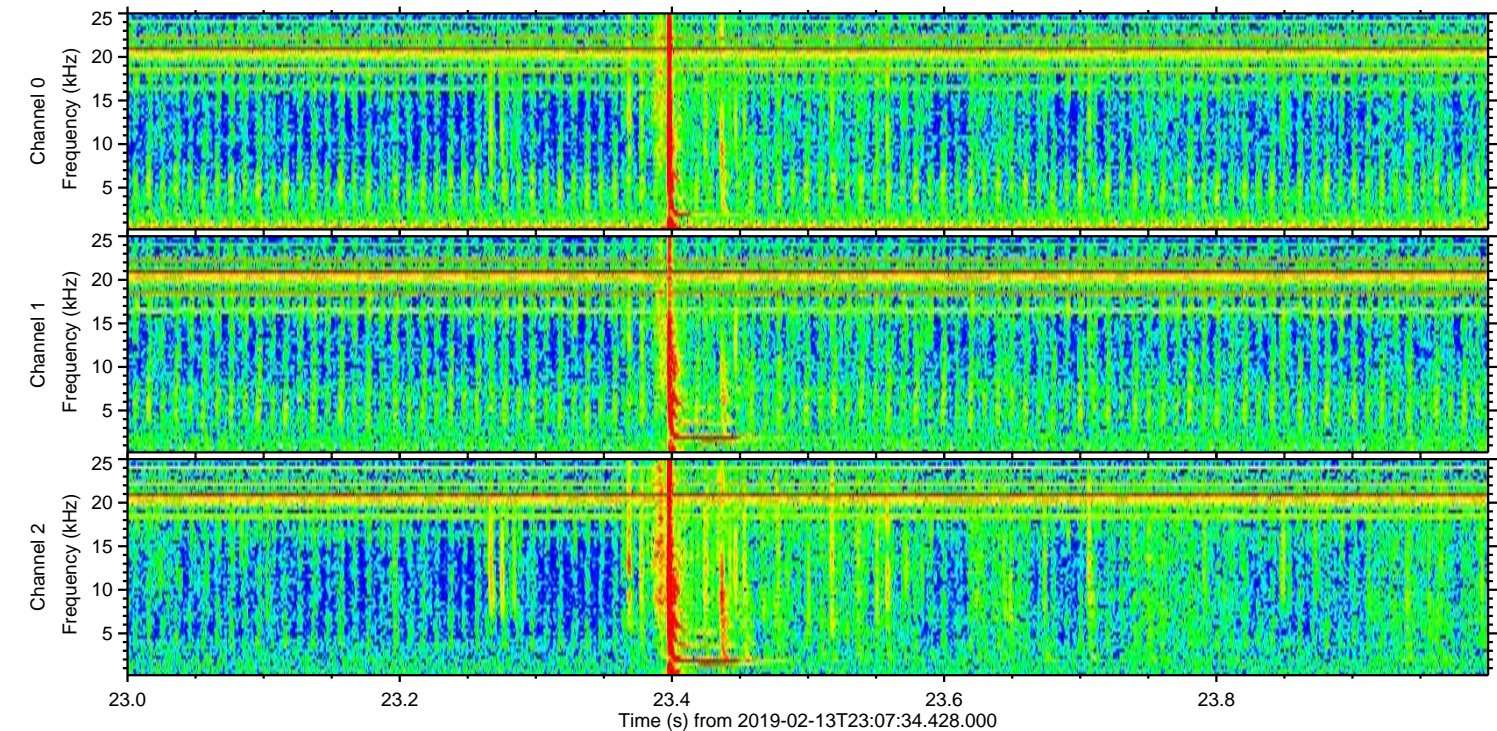
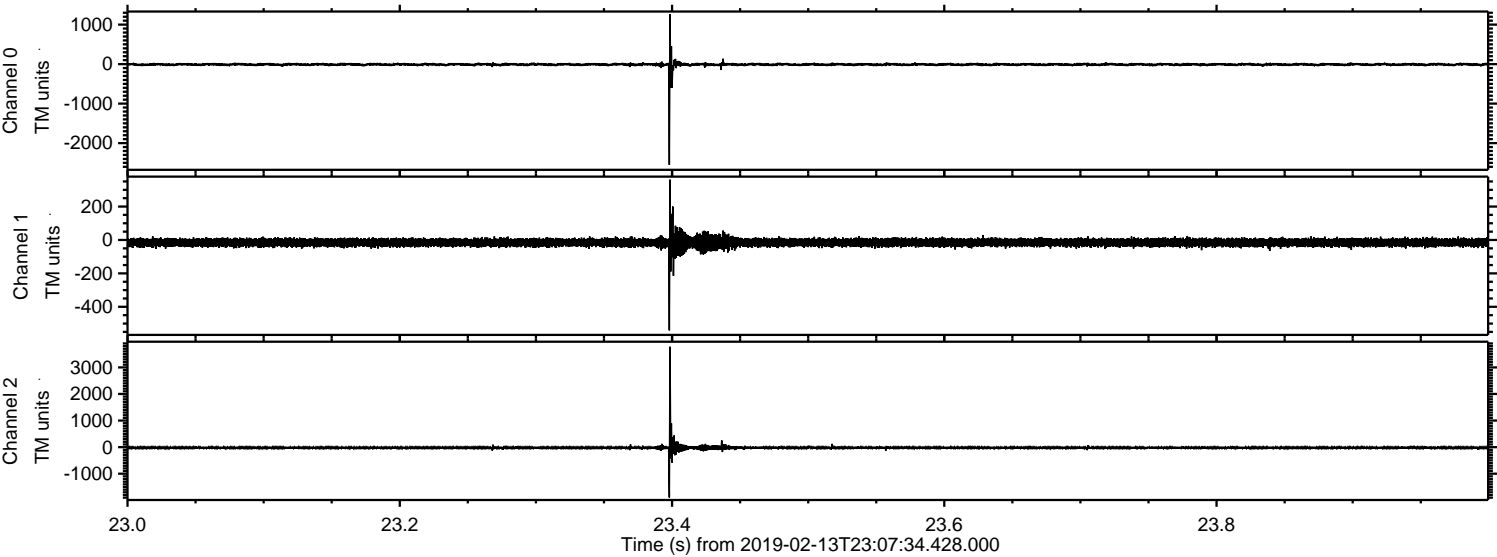

Processed Thu Feb 14 00:15:42 2019 by ELM ver.2012-10-06 from 001__elm20190213_230733__dat00.bin

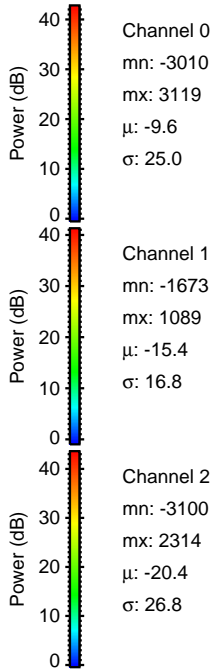
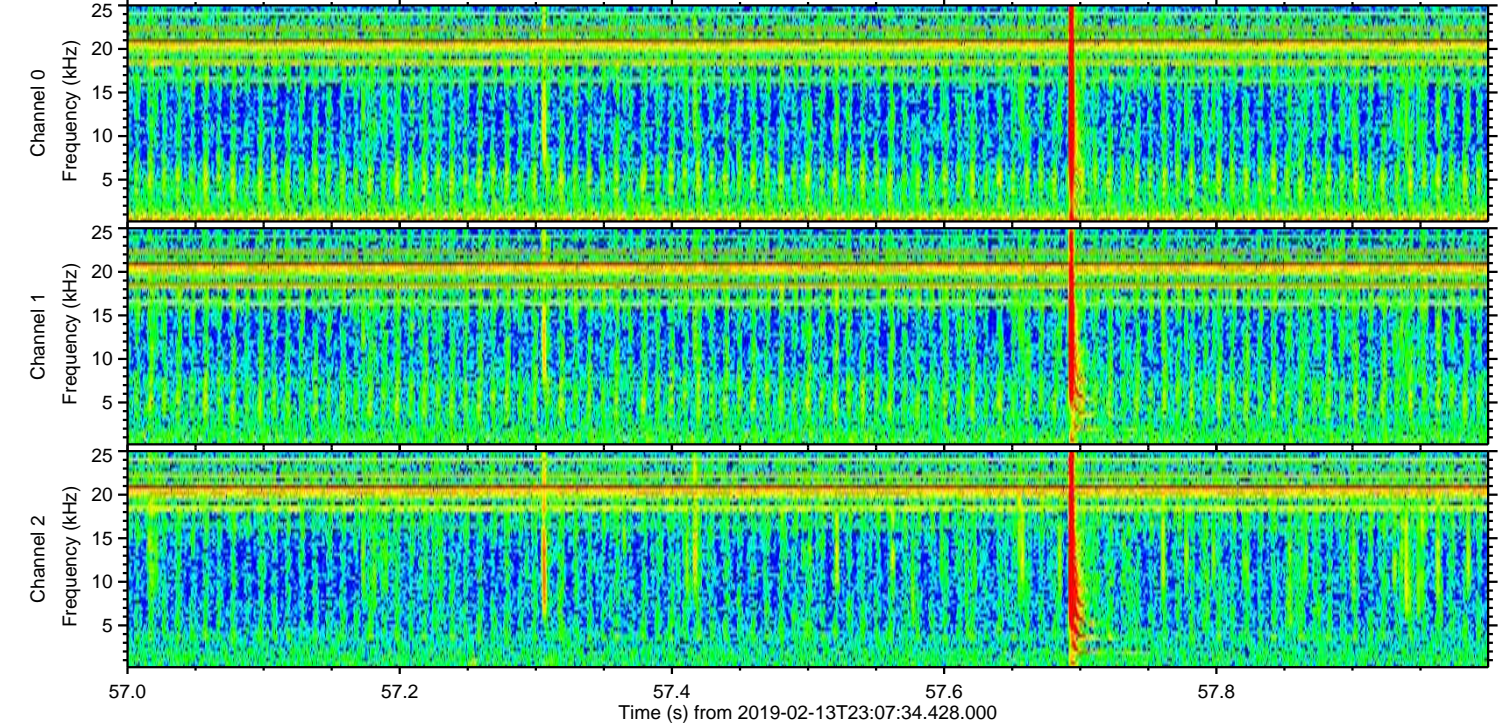
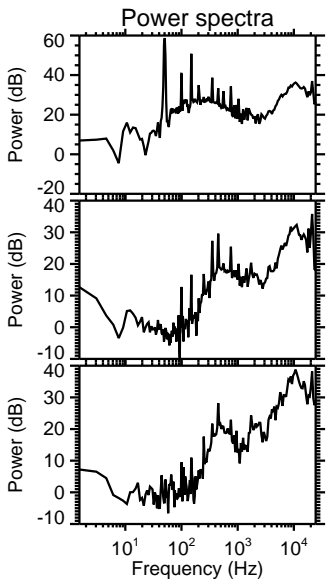
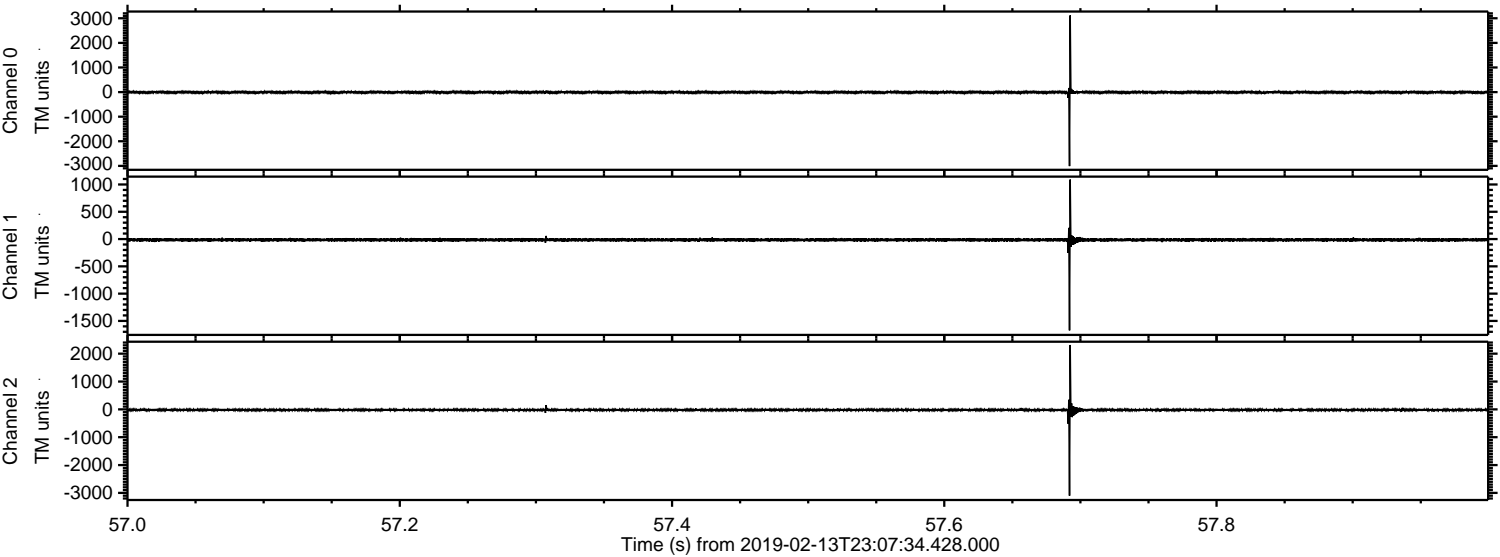

ELMAVAN 3D WAVEFORMS (Measured data sampled at 50 kHz) 51000 packets of 144 samples from 2019-02-13T23:07:34.428.000. Part 127/147

Processed Thu Feb 14 00:15:43 2019 by ELM ver.2012-10-06 from 001__elm20190213_230733__dat00.bin

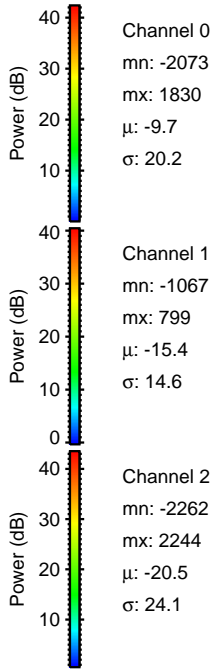
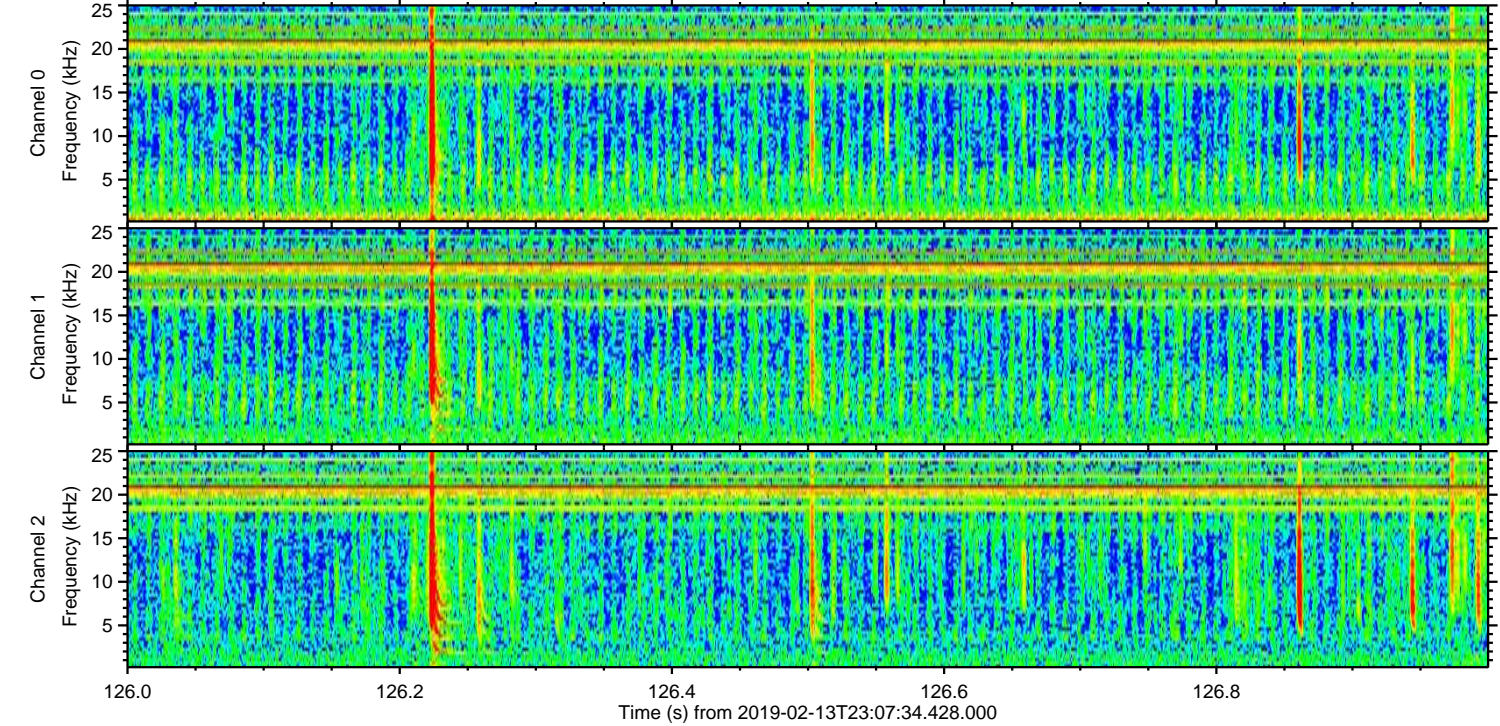
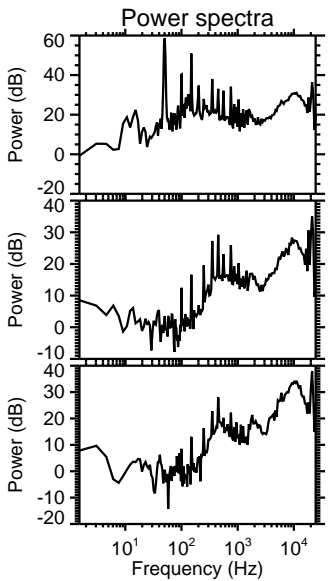
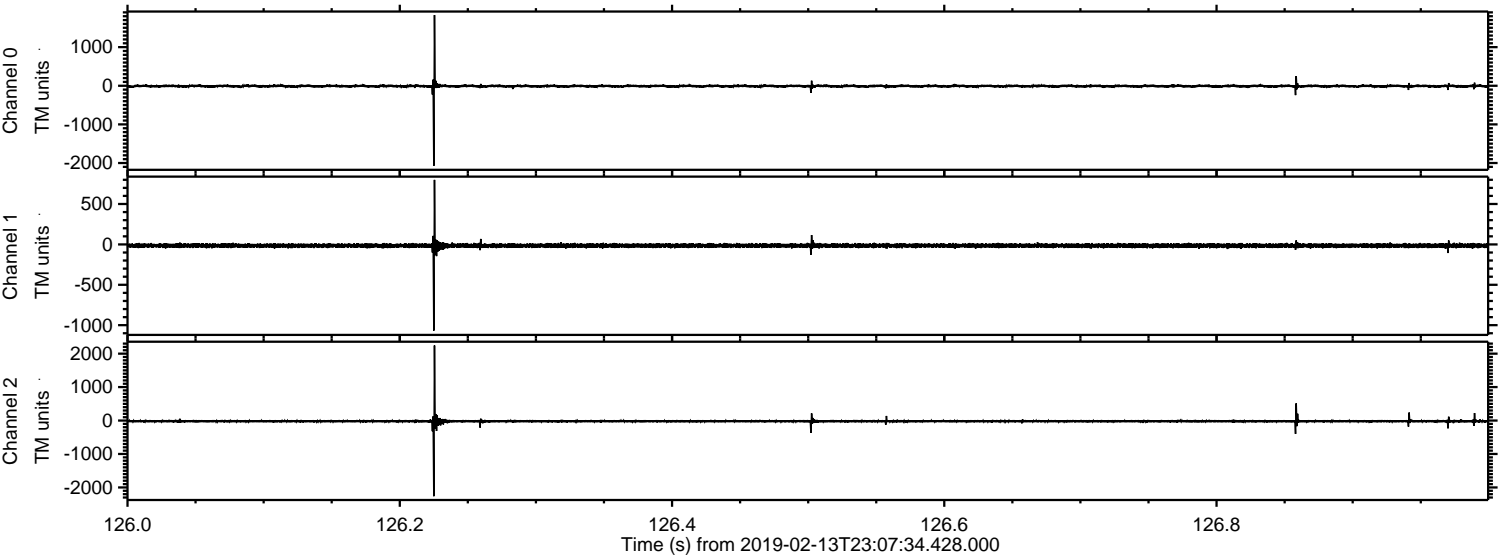

Processed Thu Feb 14 00:15:43 2019 by ELM ver.2012-10-06 from 001__elm20190213_230733__dat00.bin

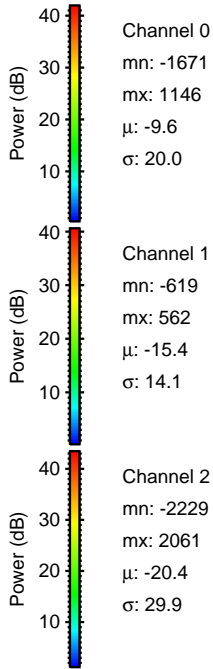
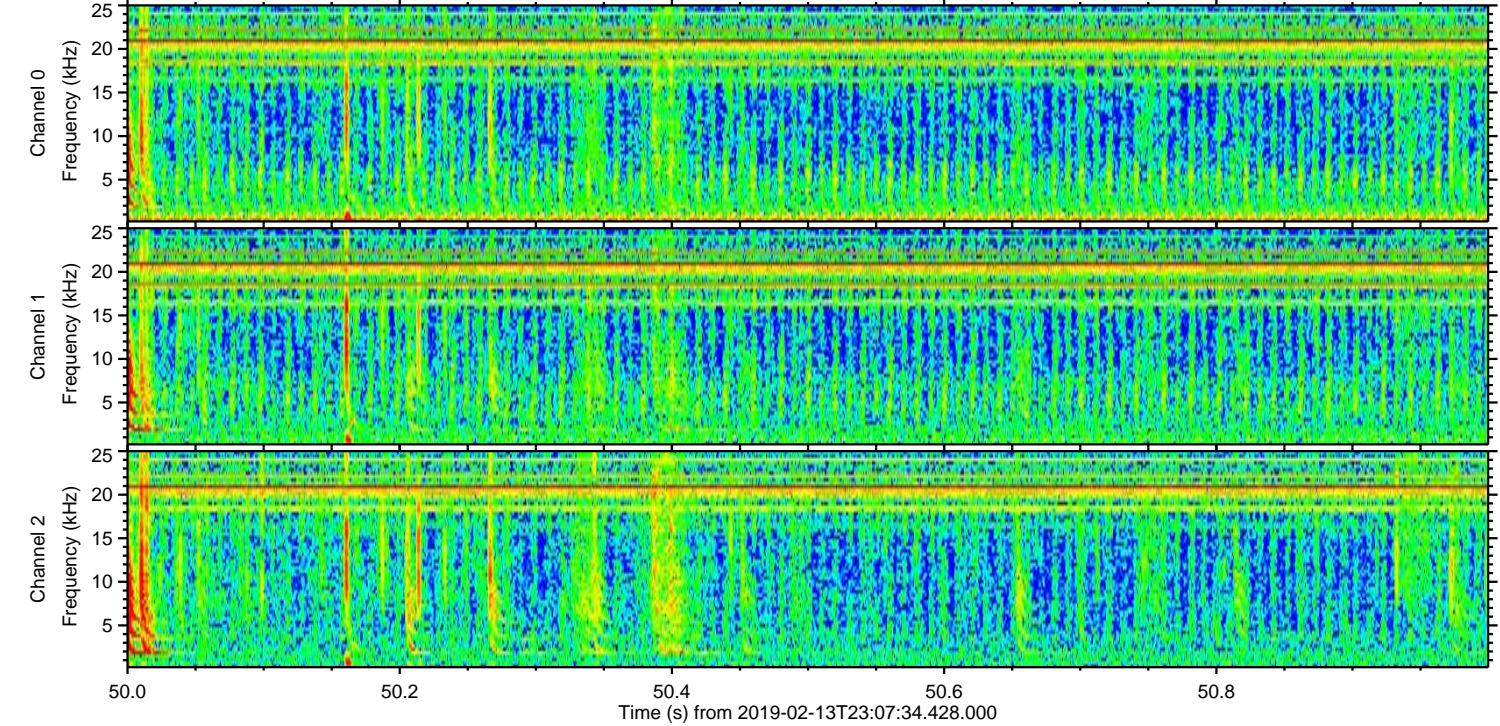
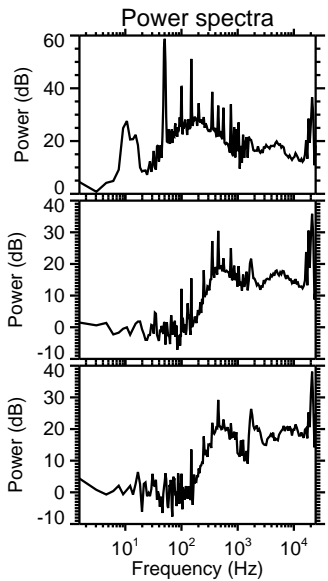
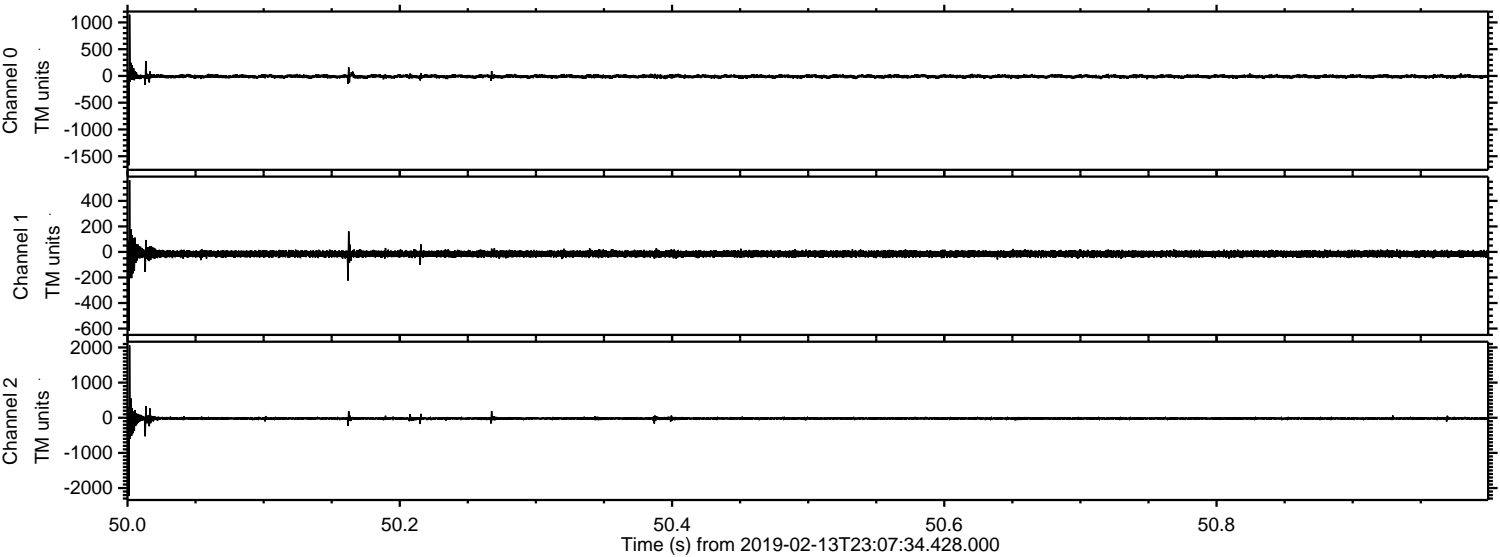

Processed Thu Feb 14 00:15:44 2019 by ELM ver.2012-10-06 from 001__elm20190213_230733__dat00.bin

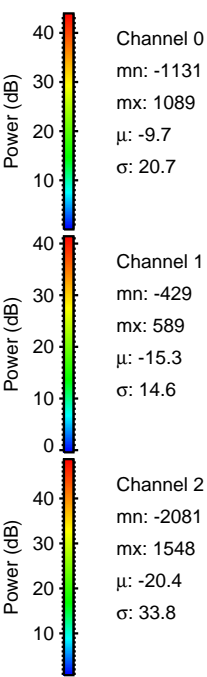
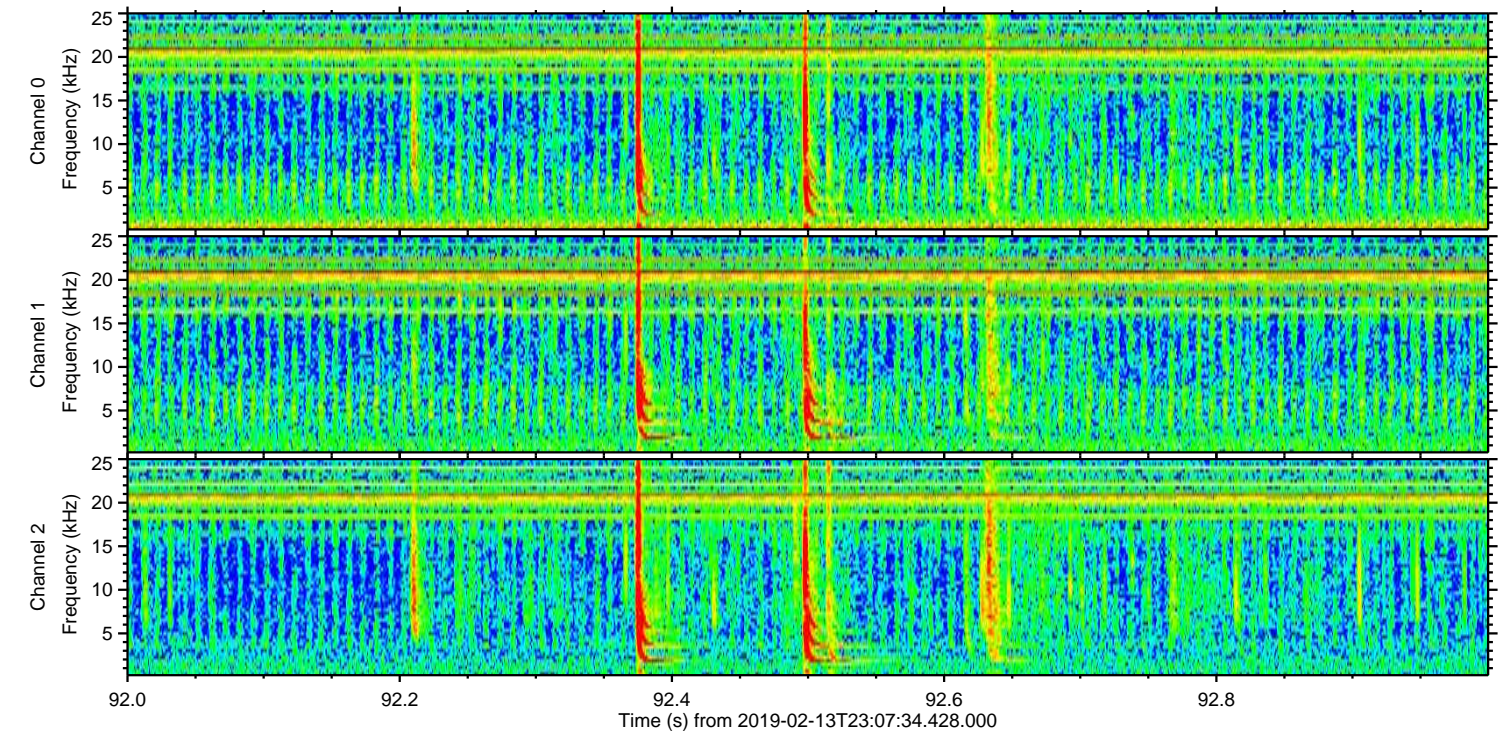
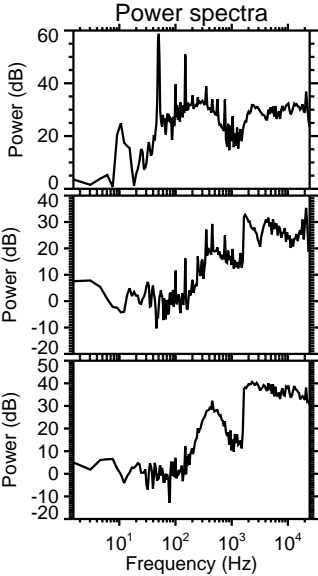
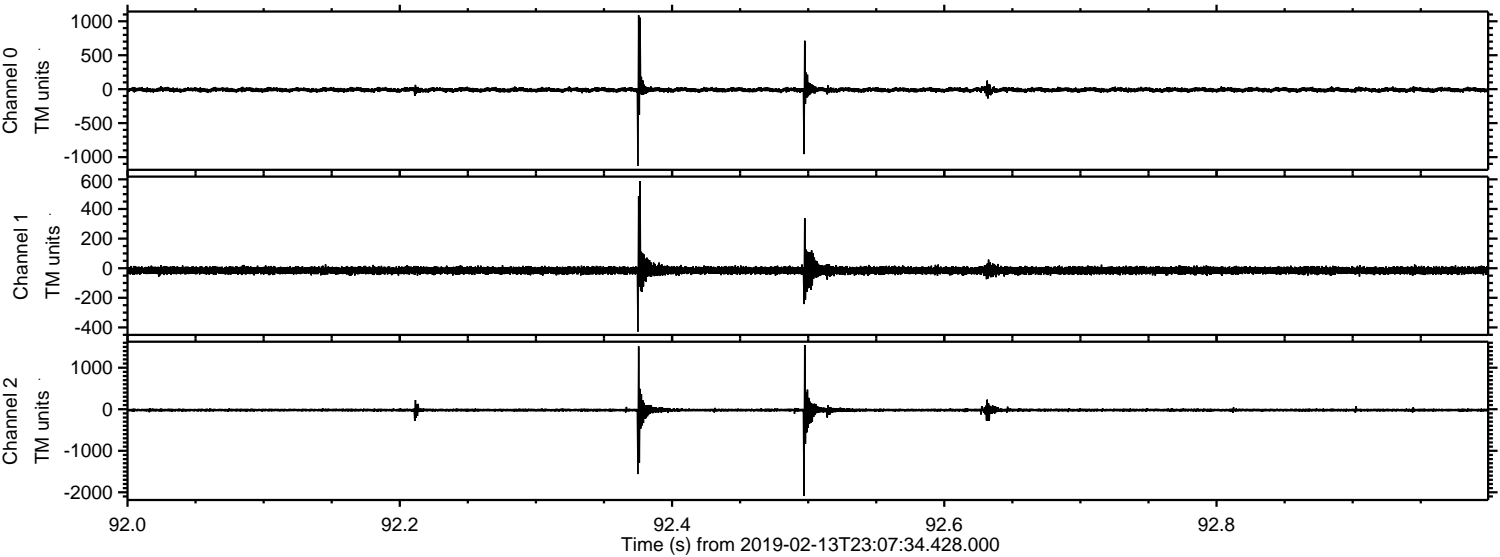

ELMAVAN 3D WAVEFORMS (Measured data sampled at 50 kHz) 51000 packets of 144 samples from 2019-02-13T23:07:34.428.000. Part 120/147

Processed Thu Feb 14 00:15:45 2019 by ELM ver.2012-10-06 from 001__elm20190213_230733__dat00.bin

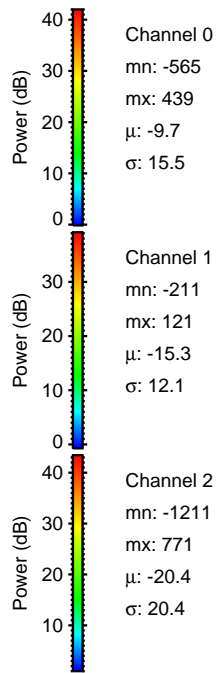
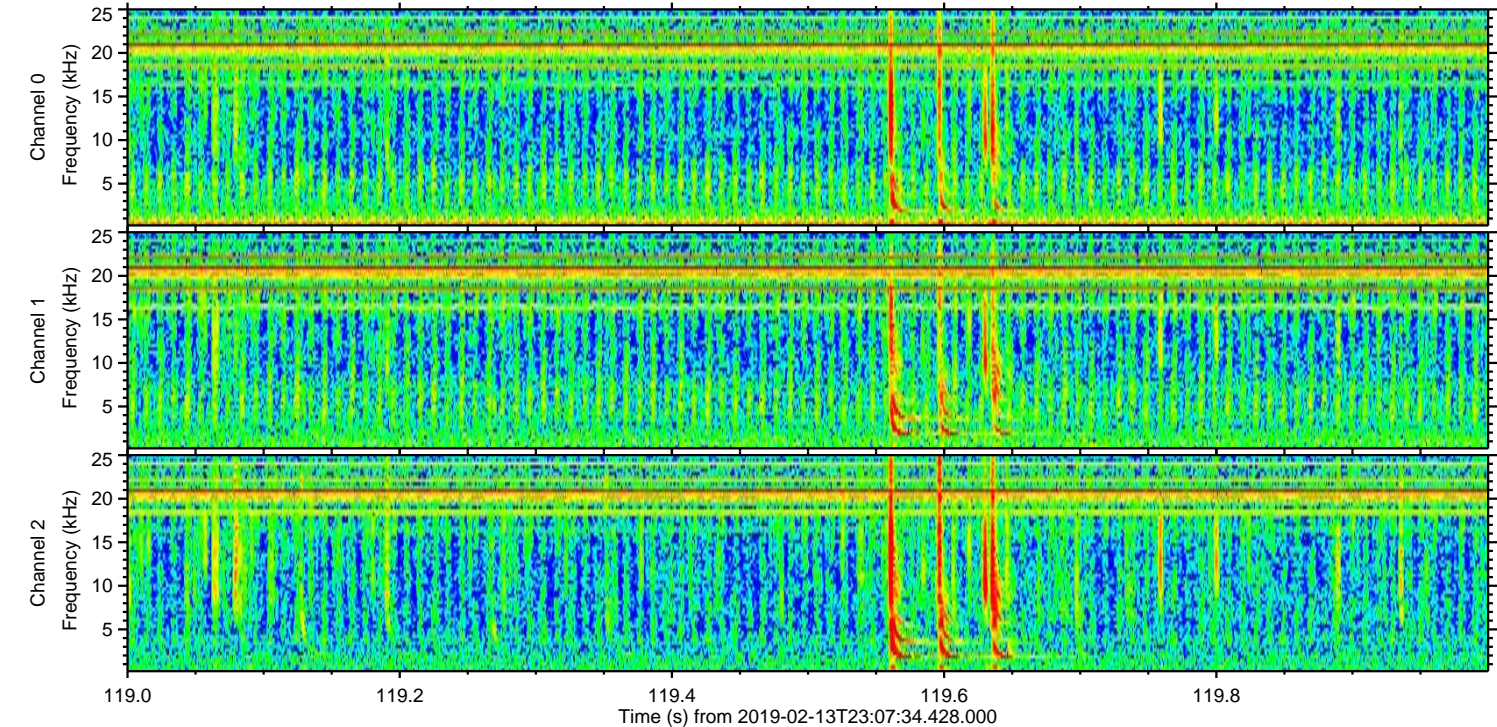
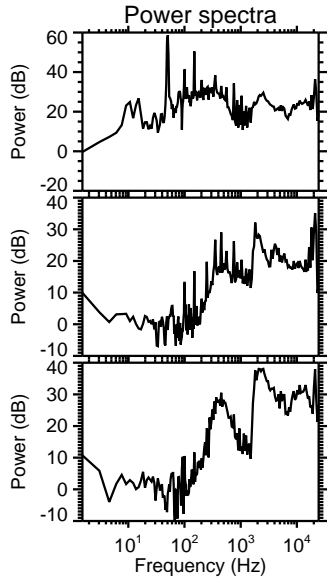
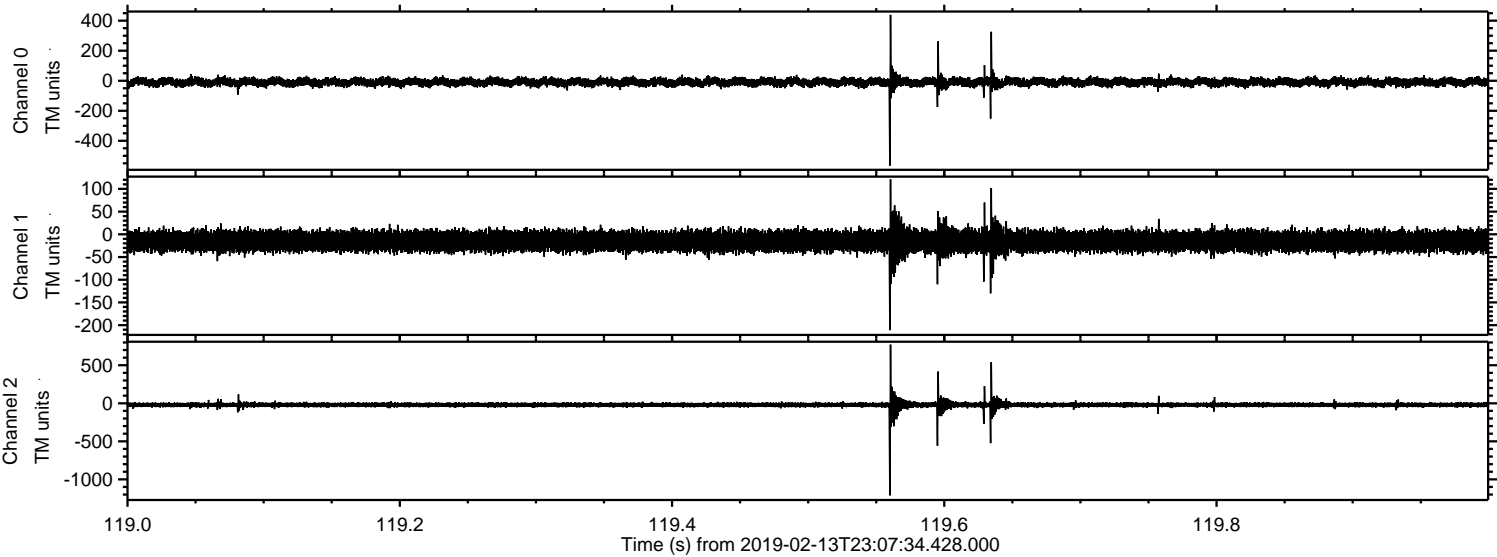

ELMAVAN 3D WAVEFORMS (Measured data sampled at 50 kHz) 51000 packets of 144 samples from 2019-02-13T23:07:34.428.000. Part 104/147

Processed Thu Feb 14 00:15:45 2019 by ELM ver.2012-10-06 from 001__elm20190213_230733__dat00.bin

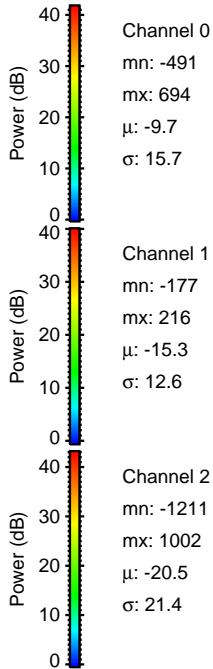
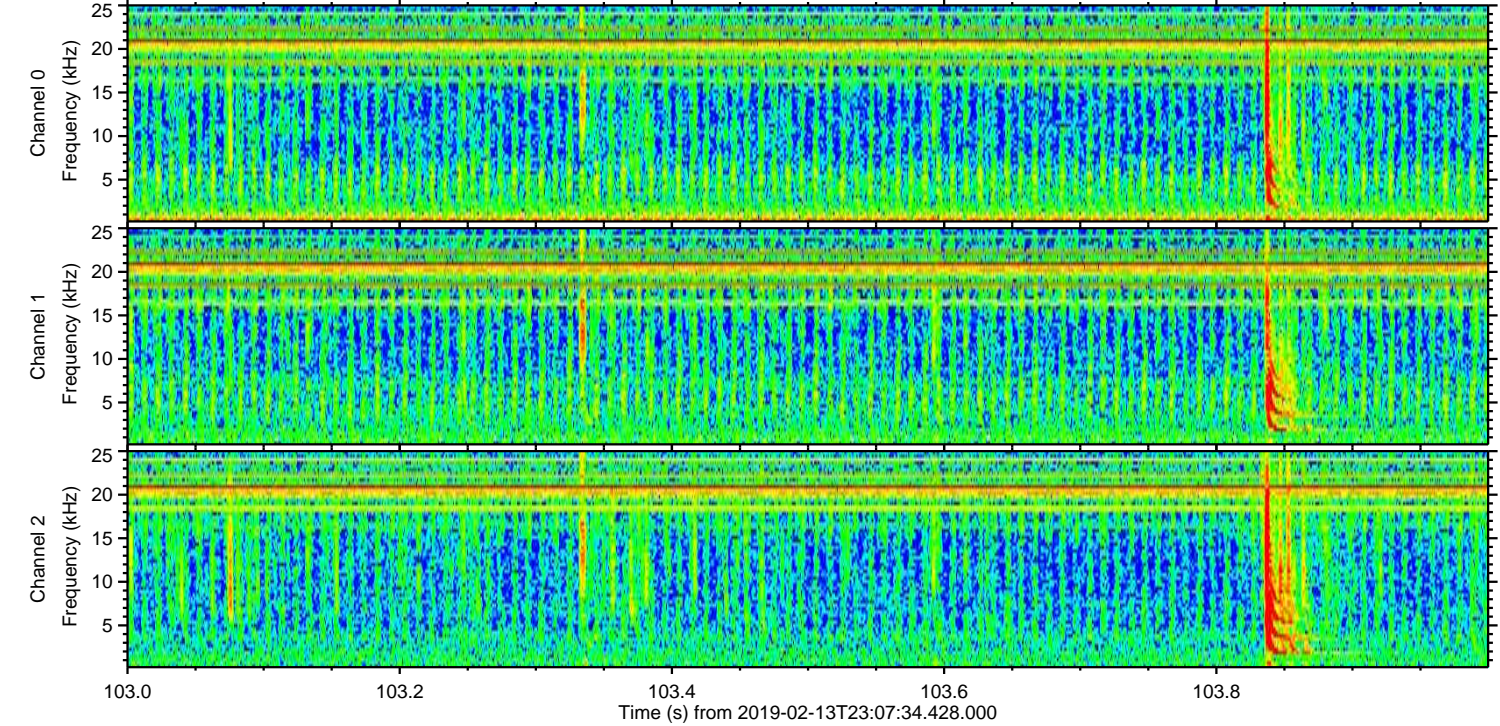
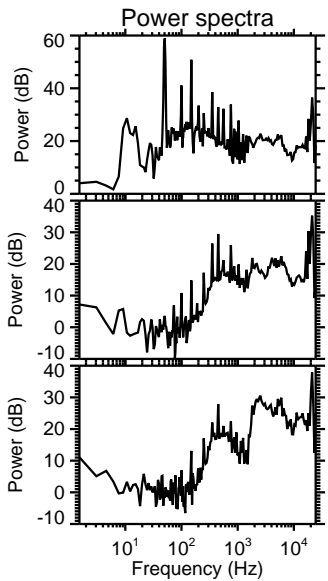
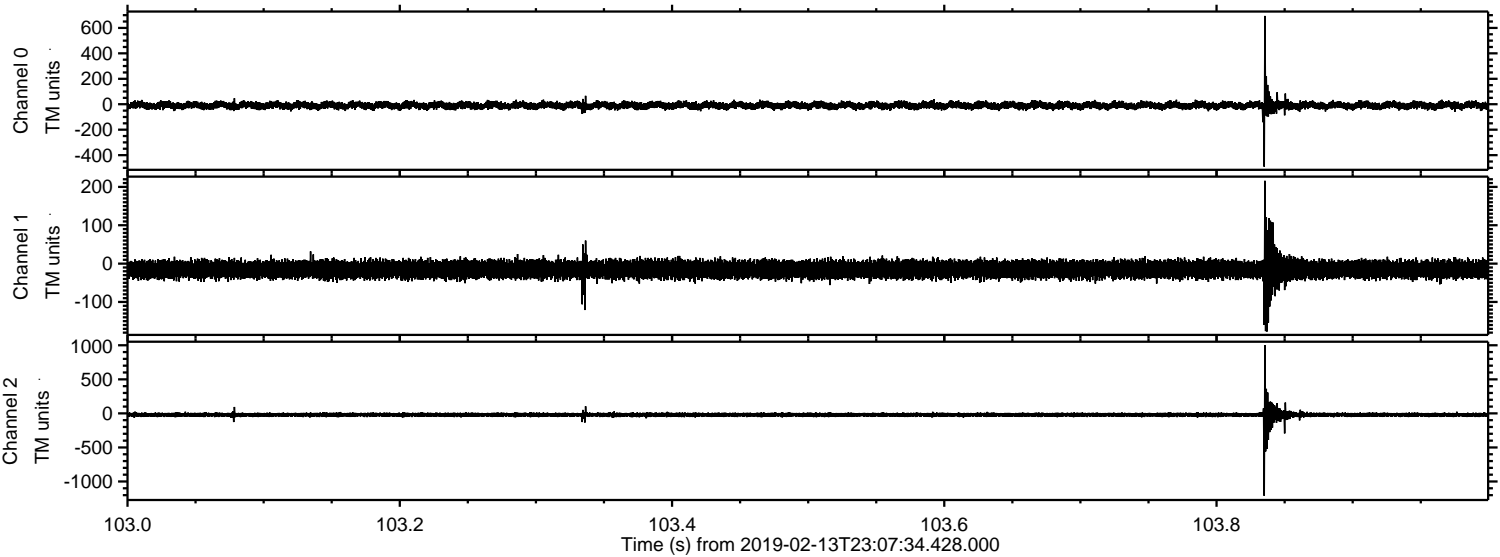

Channel 0
mn: -491
mx: 694
 μ : -9.7
 σ : 15.7

Channel 1
mn: -177
mx: 216
 μ : -15.3
 σ : 12.6

Channel 2
mn: -1211
mx: 1002
 μ : -20.5
 σ : 21.4

Processed Thu Feb 14 00:15:46 2019 by ELM ver.2012-10-06 from 001__elm20190213_230733__dat00.bin

