

ELMAVAN 3D WAVEFORMS (Measured data sampled at 50 kHz) 51000 packets of 144 samples from 2019-02-13T09:51:59.274.999.

Processed Wed Feb 13 10:59:24 2019 by ELM ver.2012-10-06 from 001__elm20190213_095158__dat00.bin

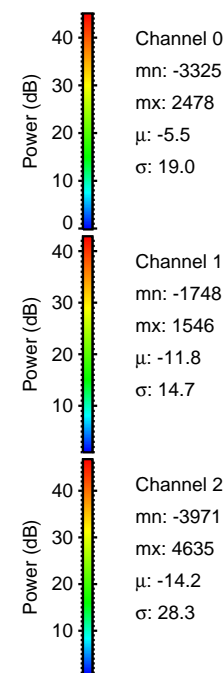
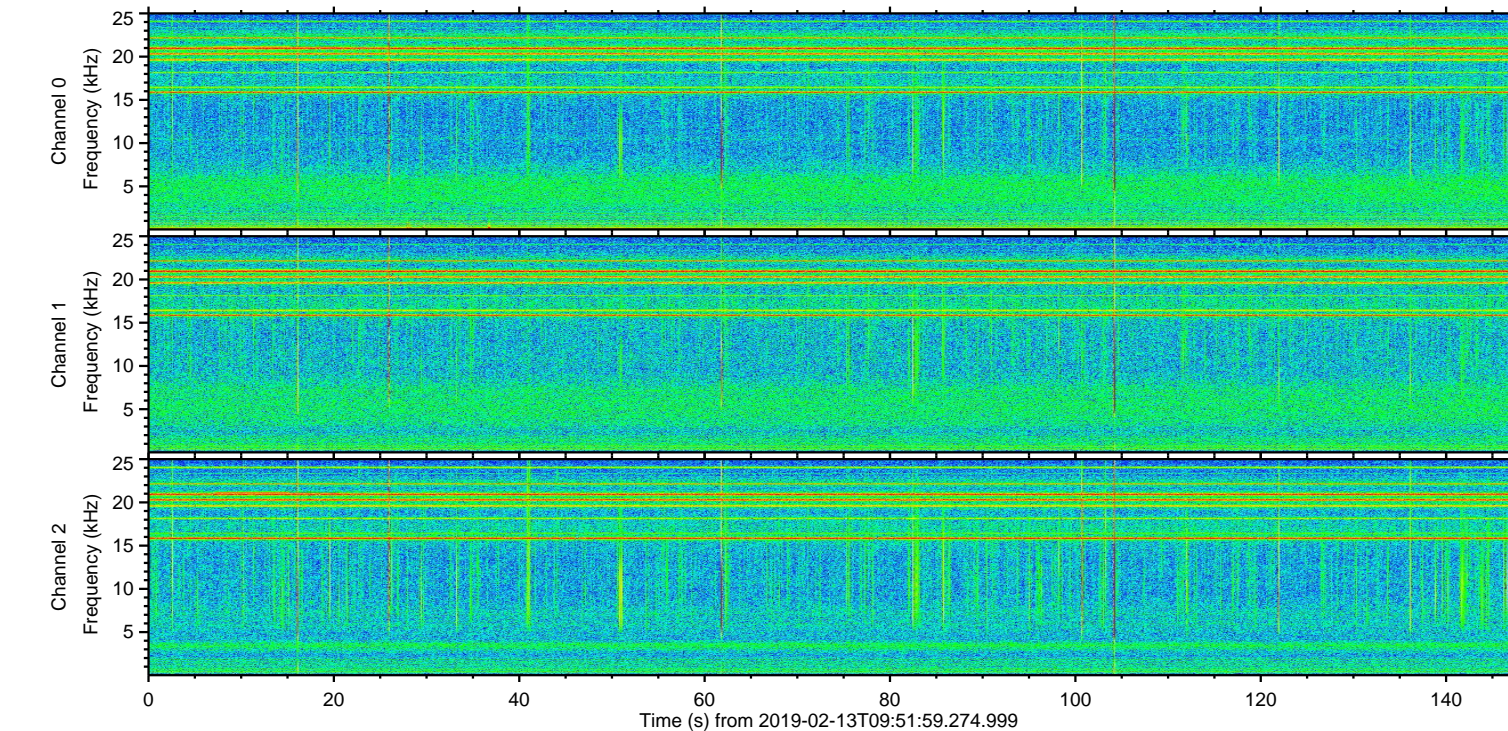
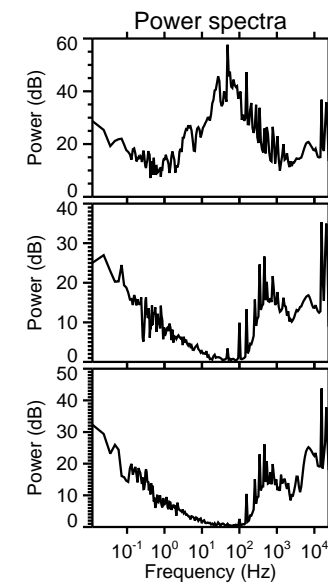
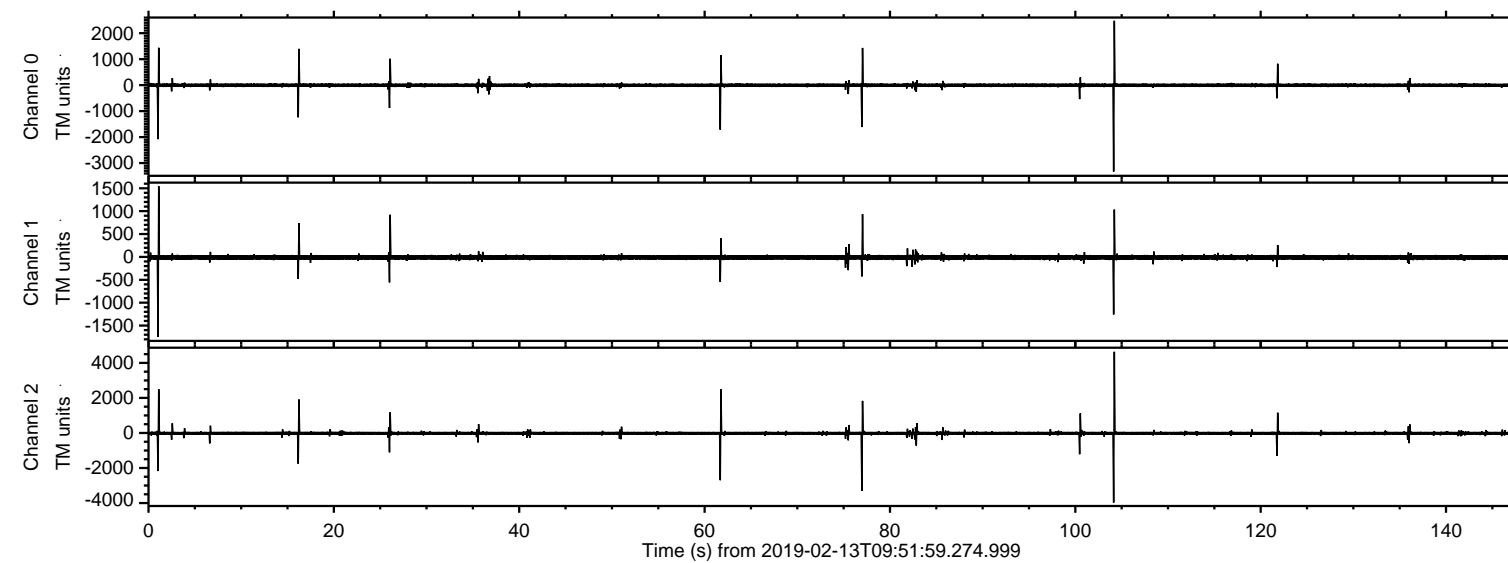

ELMAVAN 3D WAVEFORMS (Measured data sampled at 50 kHz) 51000 packets of 144 samples from 2019-02-13T09:51:59.274.999. Part 105/147

Processed Wed Feb 13 10:59:30 2019 by ELM ver.2012-10-06 from 001__elm20190213_095158__dat00.bin

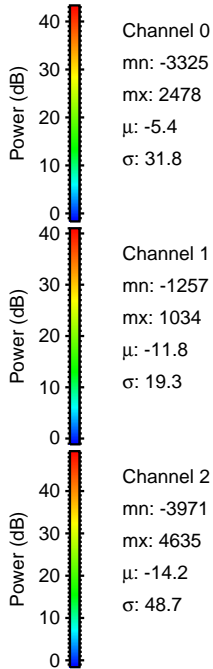
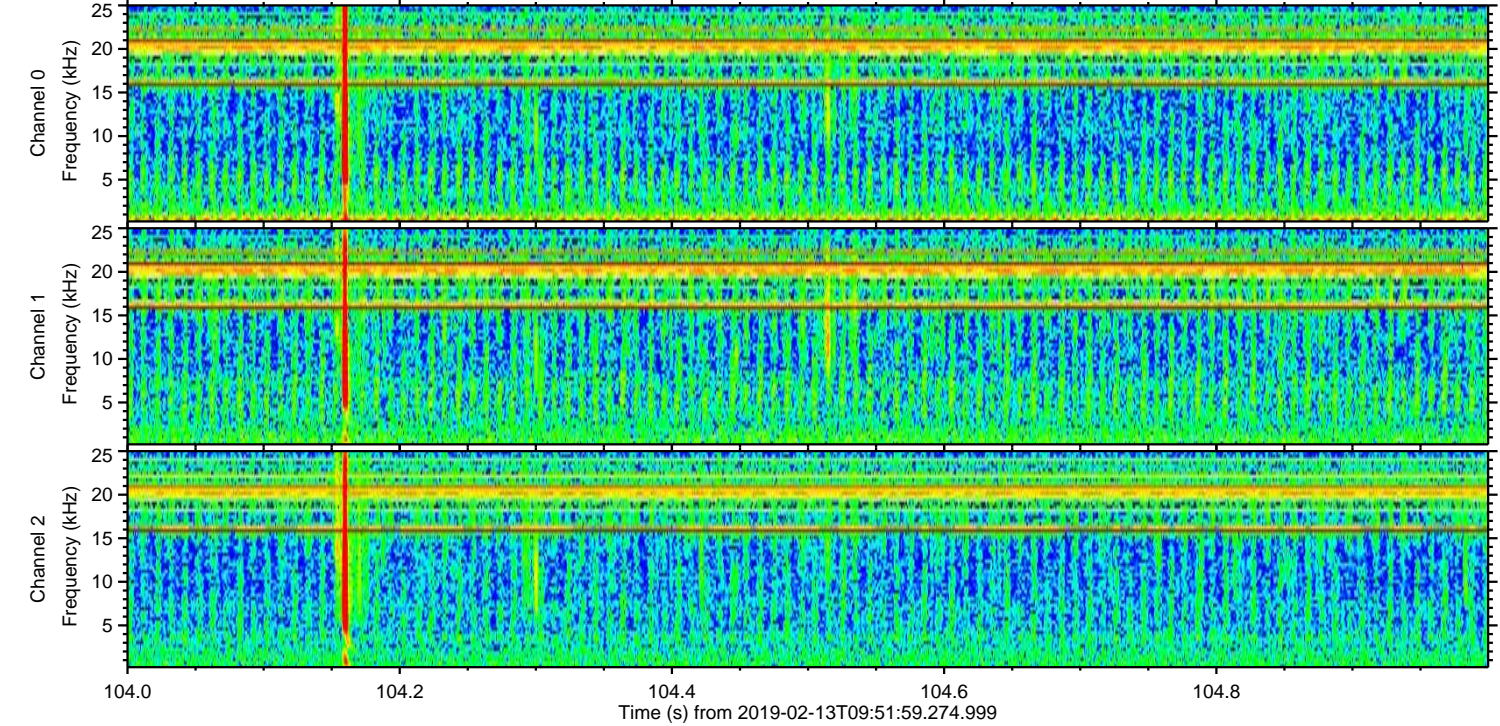
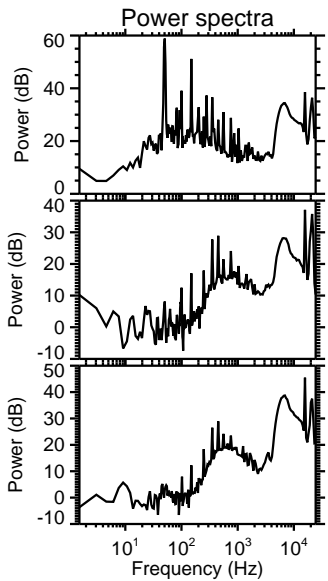
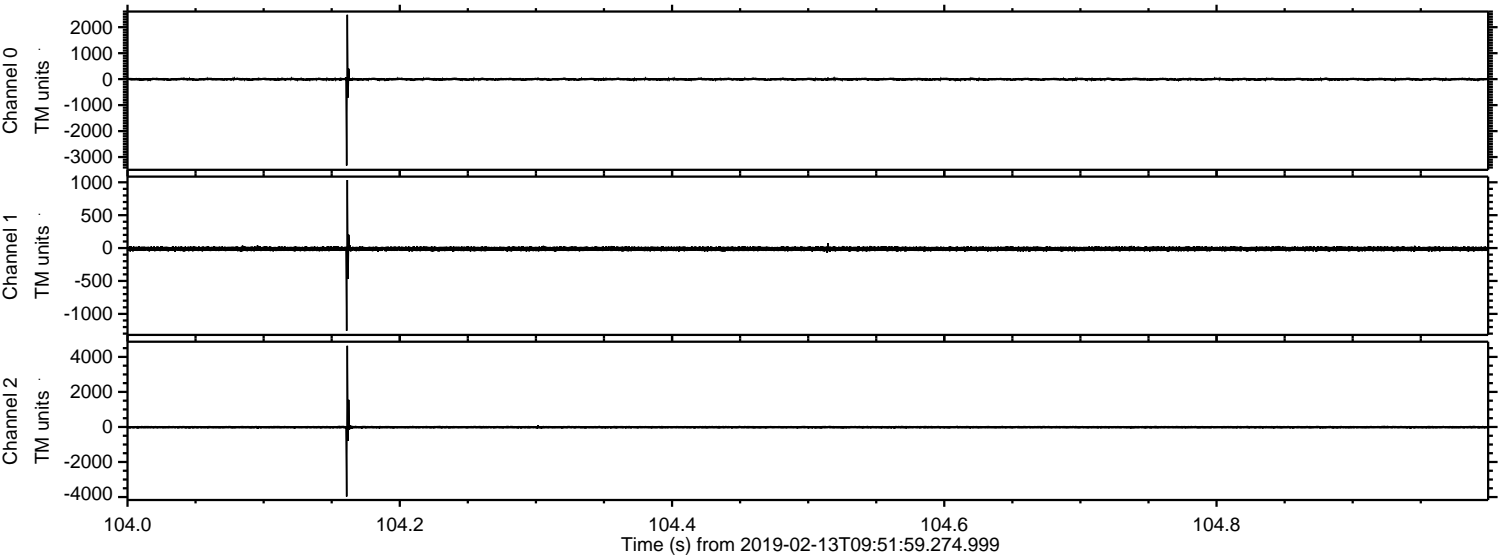

Processed Wed Feb 13 10:59:30 2019 by ELM ver.2012-10-06 from 001__elm20190213_095158__dat00.bin

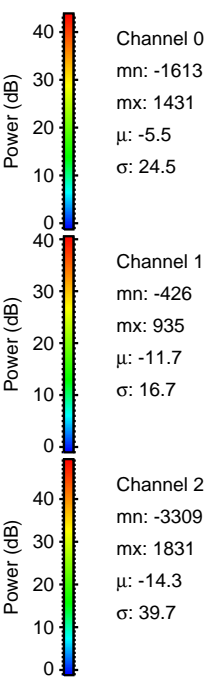
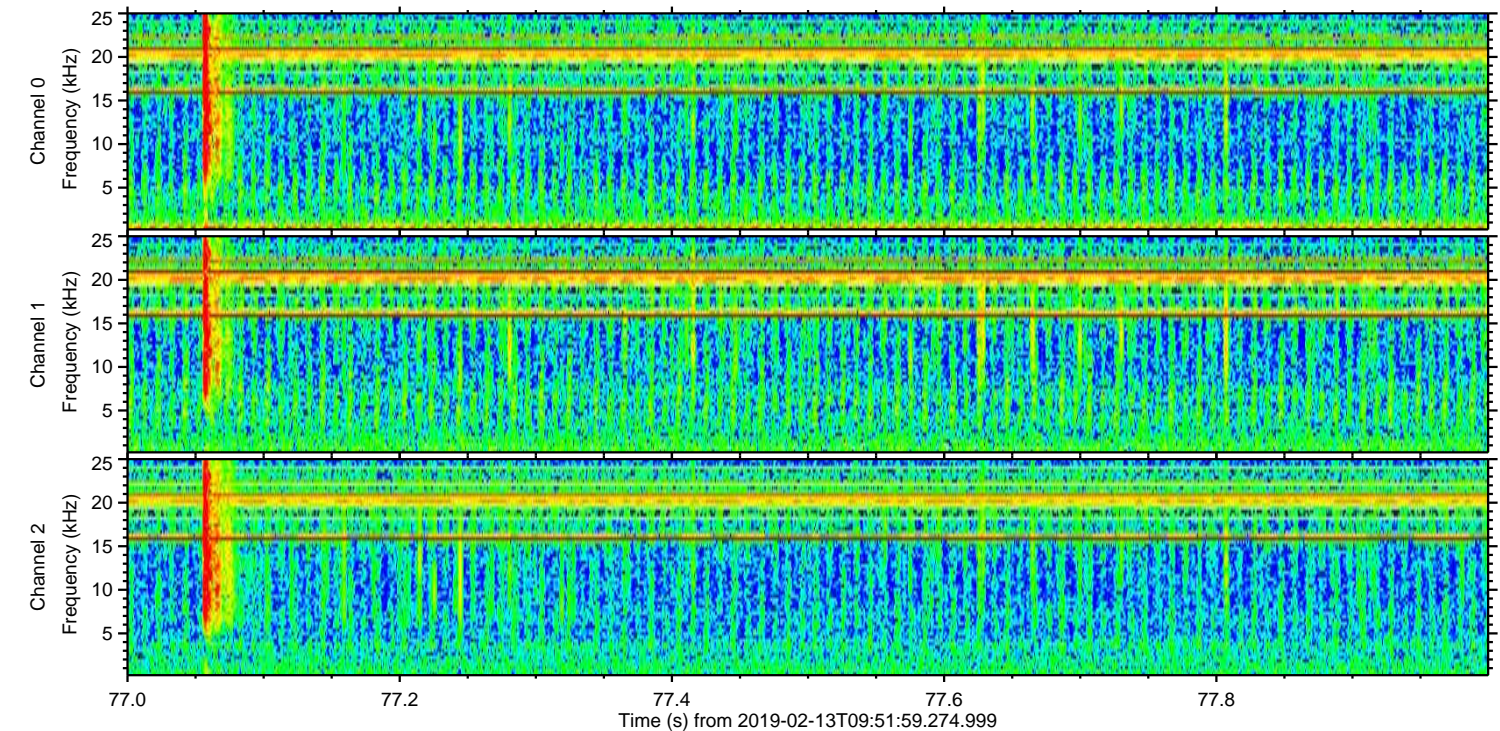
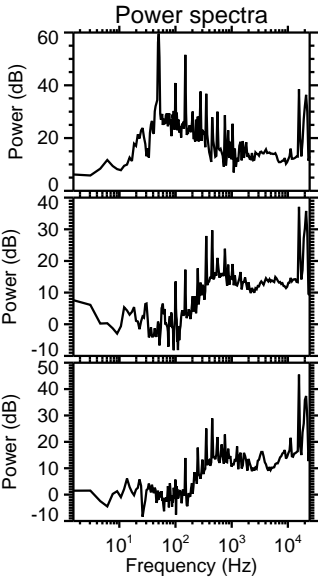
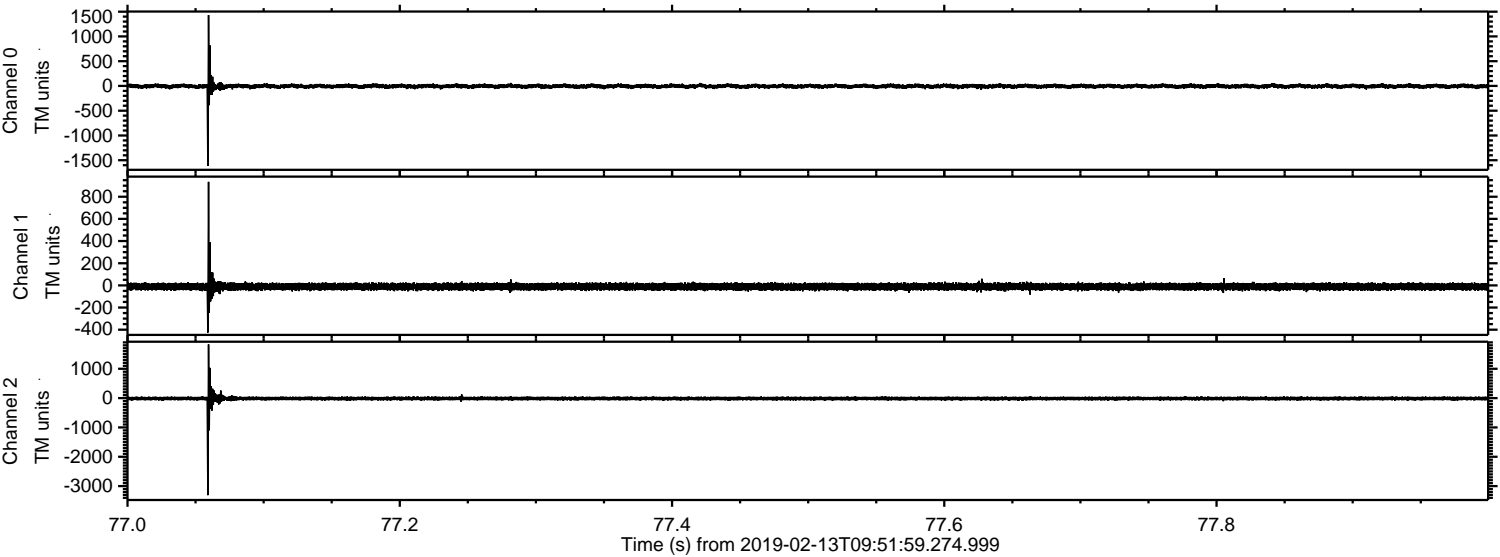

Processed Wed Feb 13 10:59:31 2019 by ELM ver.2012-10-06 from 001__elm20190213_095158__dat00.bin

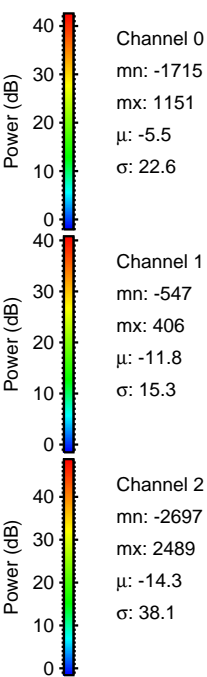
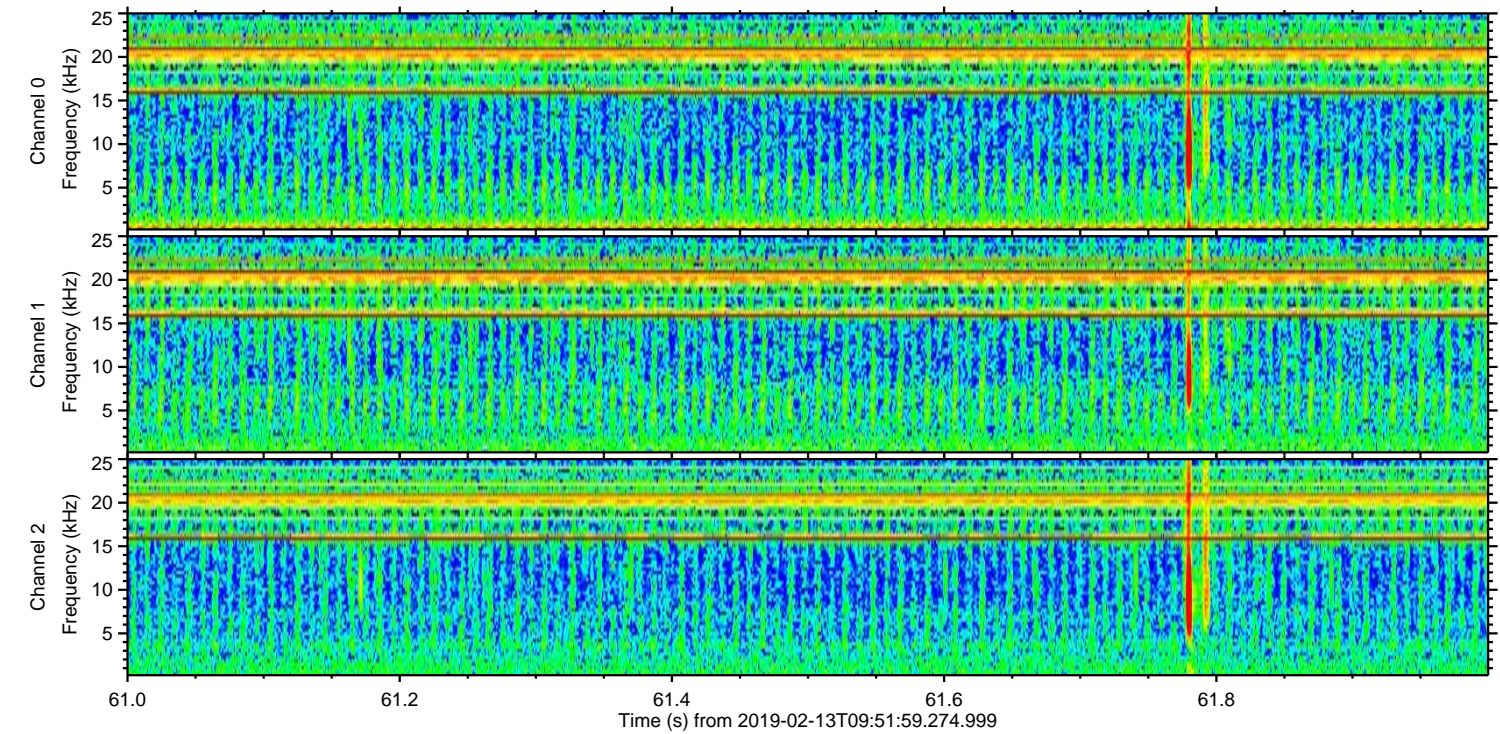
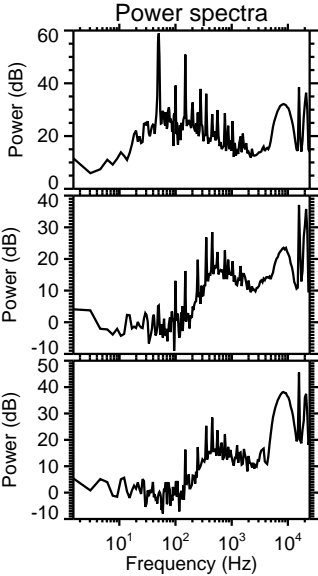
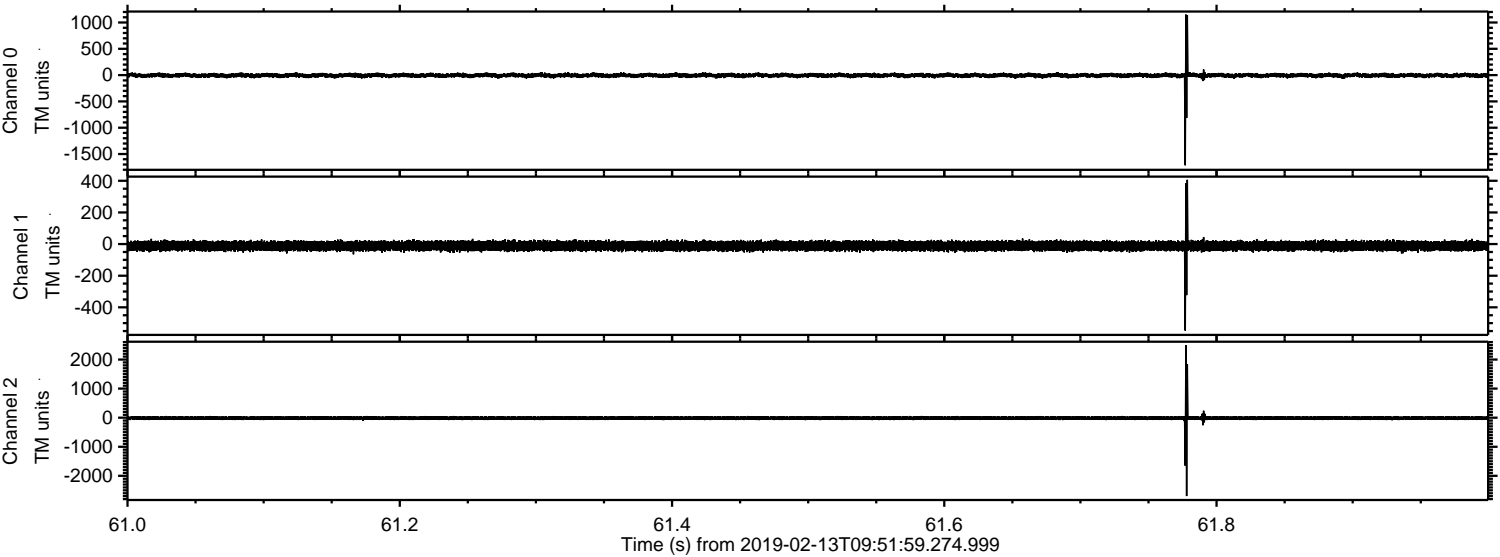

Channel 0
mn: -1715
mx: 1151
 μ : -5.5
 σ : 22.6

Channel 1
mn: -547
mx: 406
 μ : -11.8
 σ : 15.3

Channel 2
mn: -2697
mx: 2489
 μ : -14.3
 σ : 38.1

ELMAVAN 3D WAVEFORMS (Measured data sampled at 50 kHz) 51000 packets of 144 samples from 2019-02-13T09:51:59.274.999. Part 2/147

Processed Wed Feb 13 10:59:32 2019 by ELM ver.2012-10-06 from 001__elm20190213_095158__dat00.bin

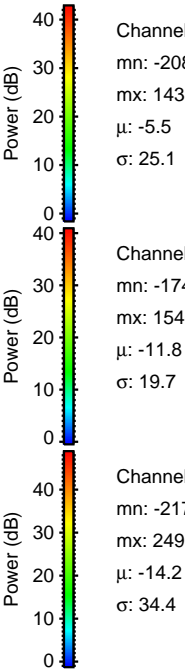
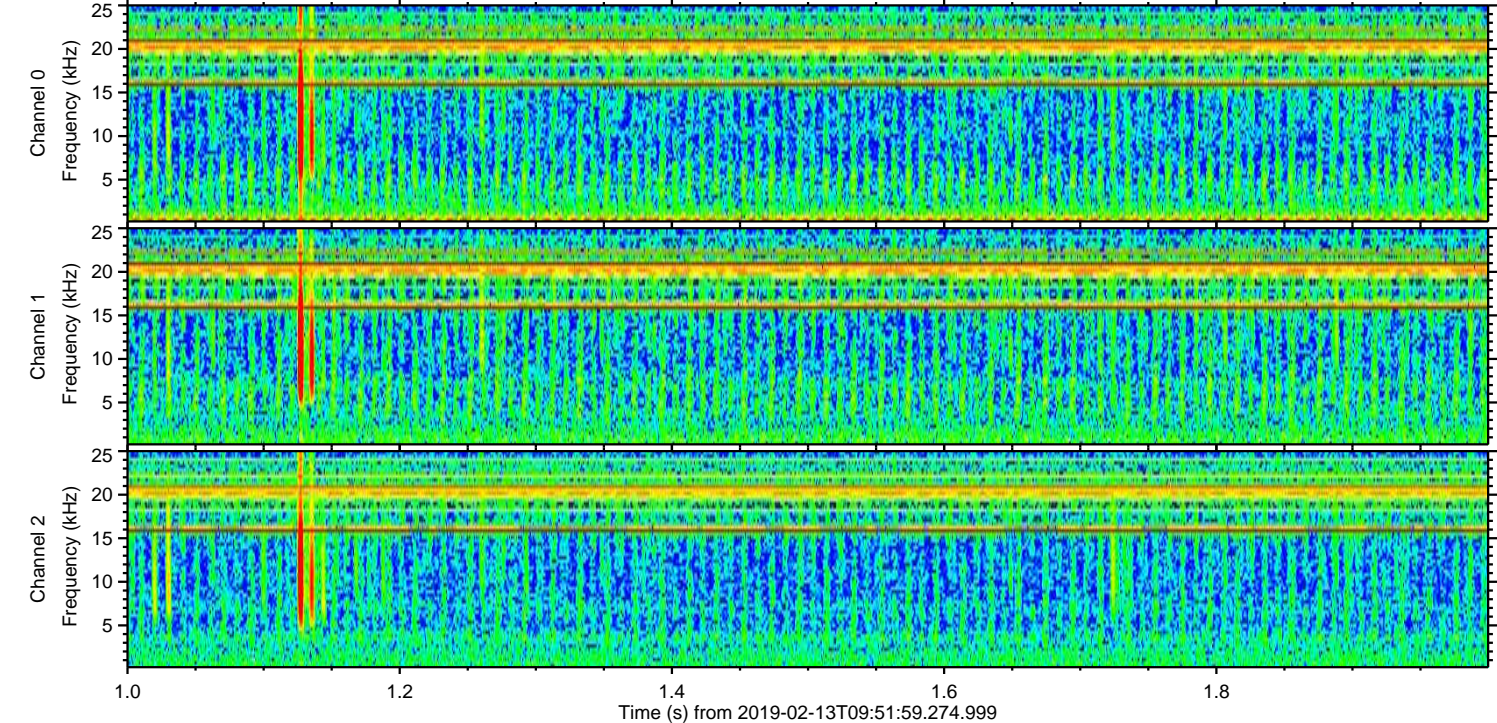
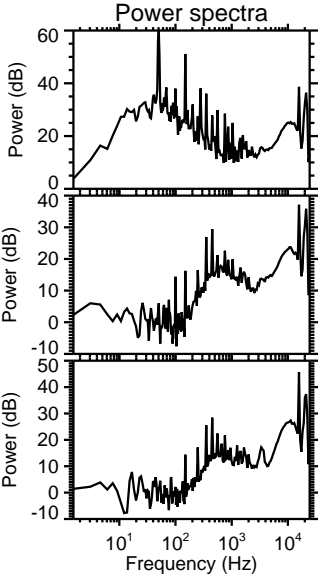
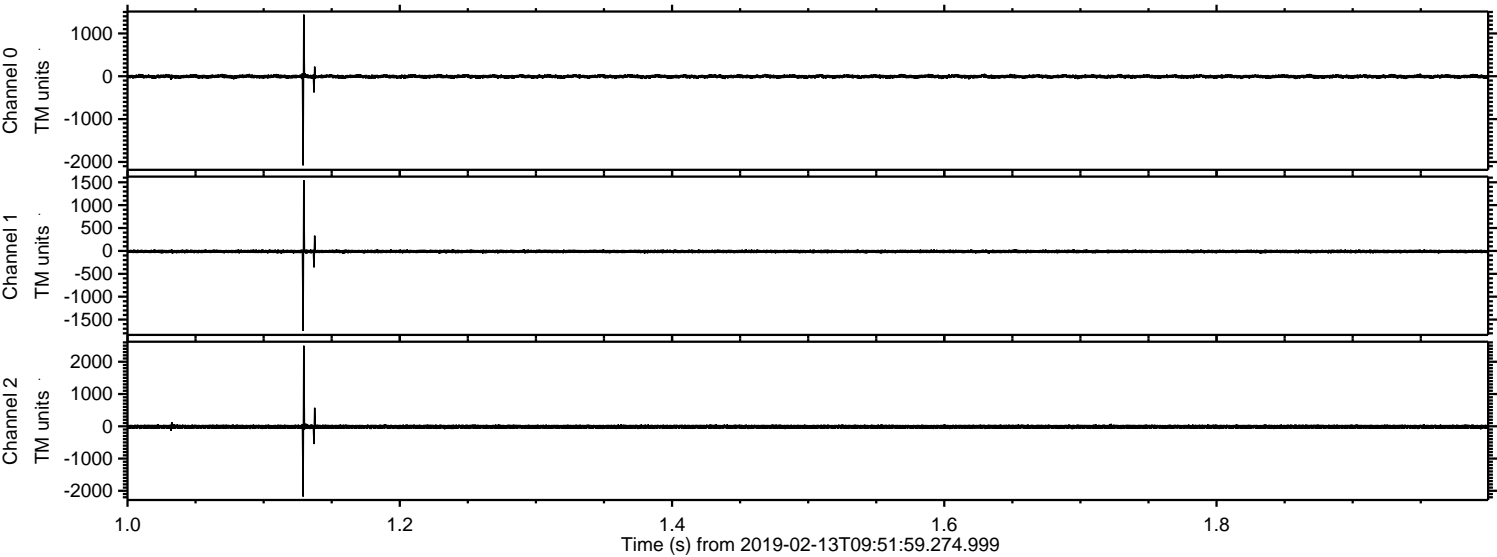

Processed Wed Feb 13 10:59:32 2019 by ELM ver.2012-10-06 from 001__elm20190213_095158__dat00.bin

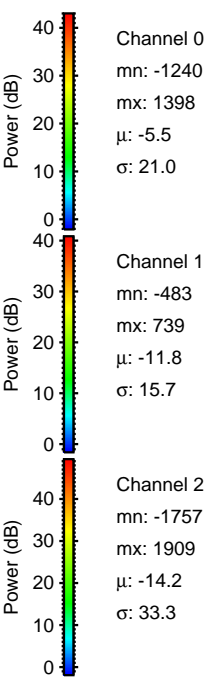
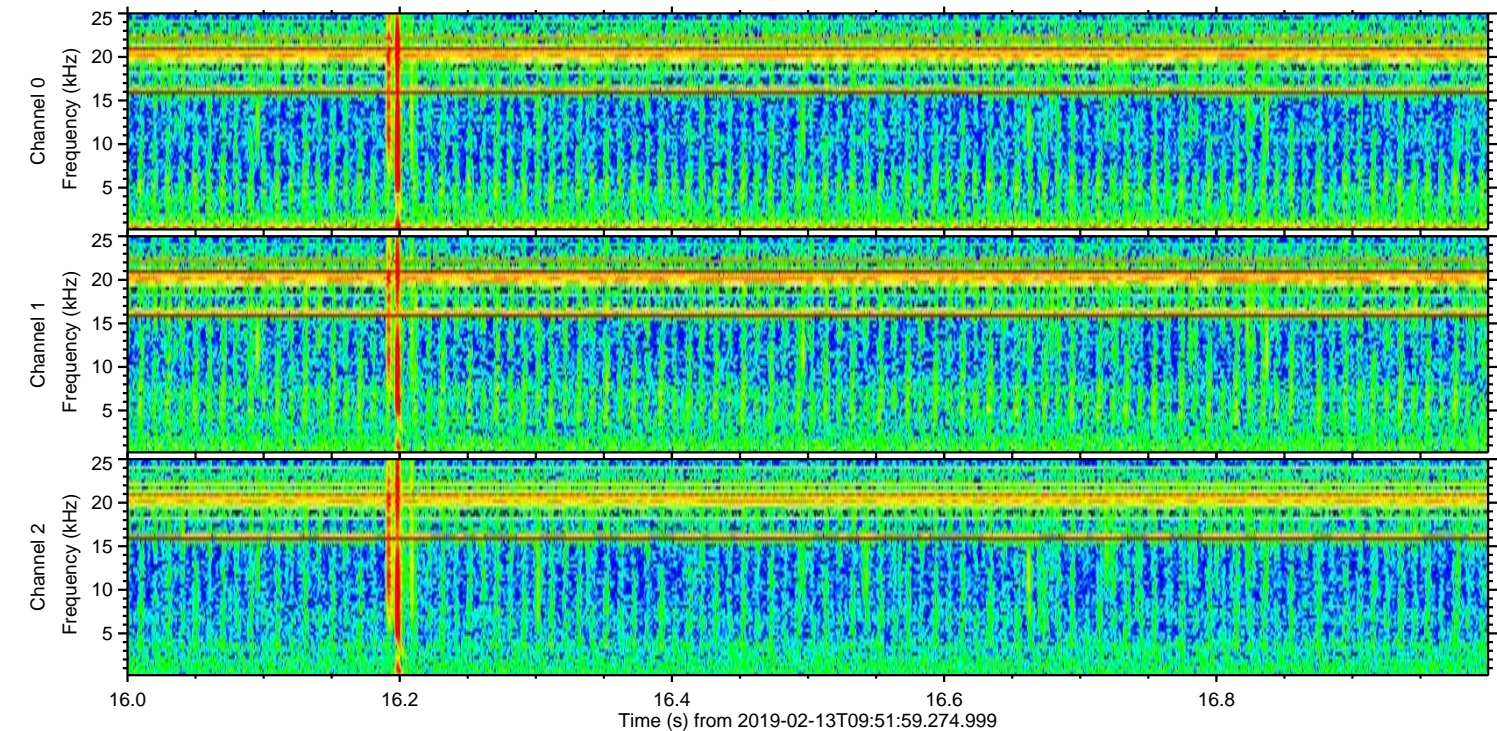
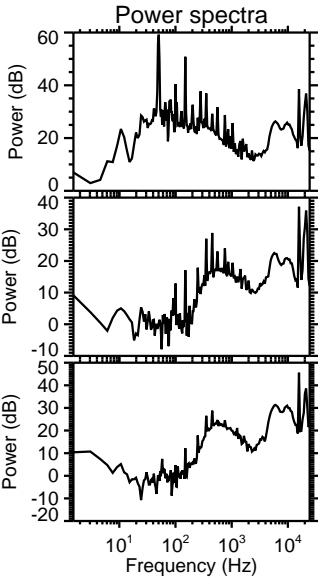
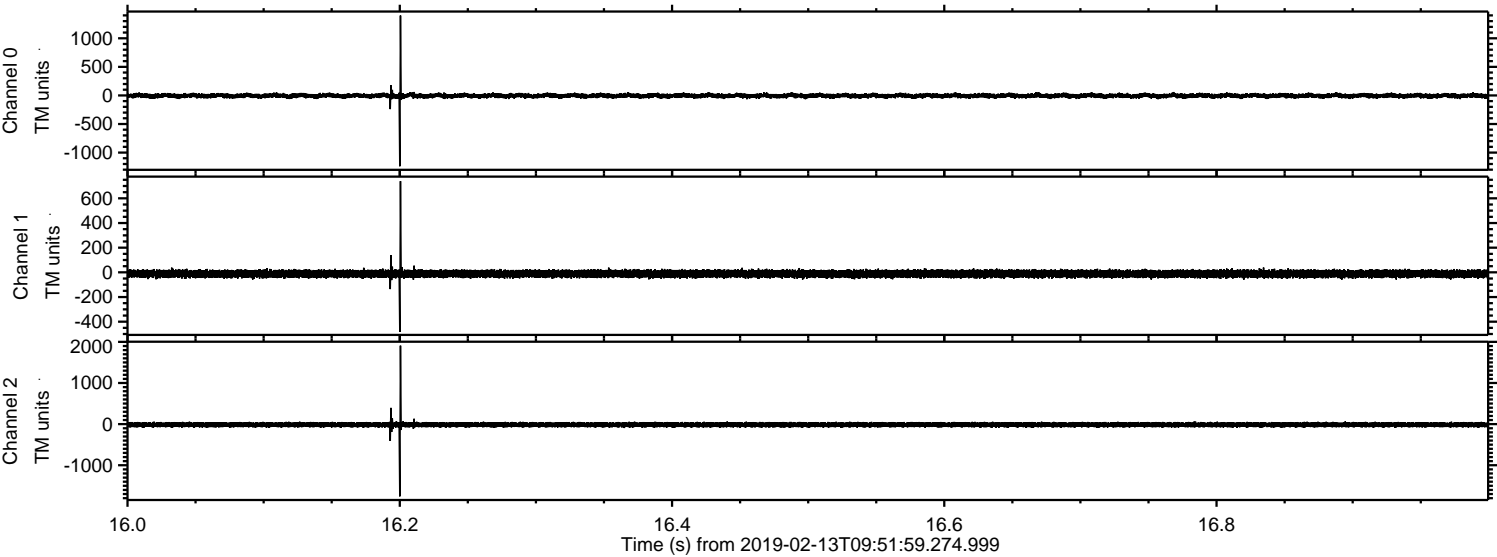

ELMAVAN 3D WAVEFORMS (Measured data sampled at 50 kHz) 51000 packets of 144 samples from 2019-02-13T09:51:59.274.999. Part 122/147

Processed Wed Feb 13 10:59:33 2019 by ELM ver.2012-10-06 from 001__elm20190213_095158__dat00.bin

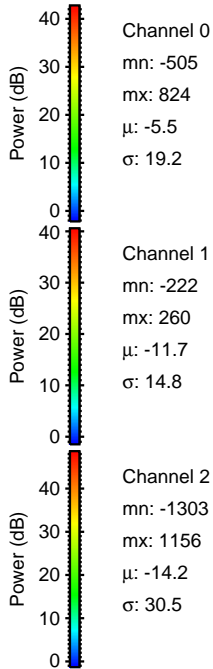
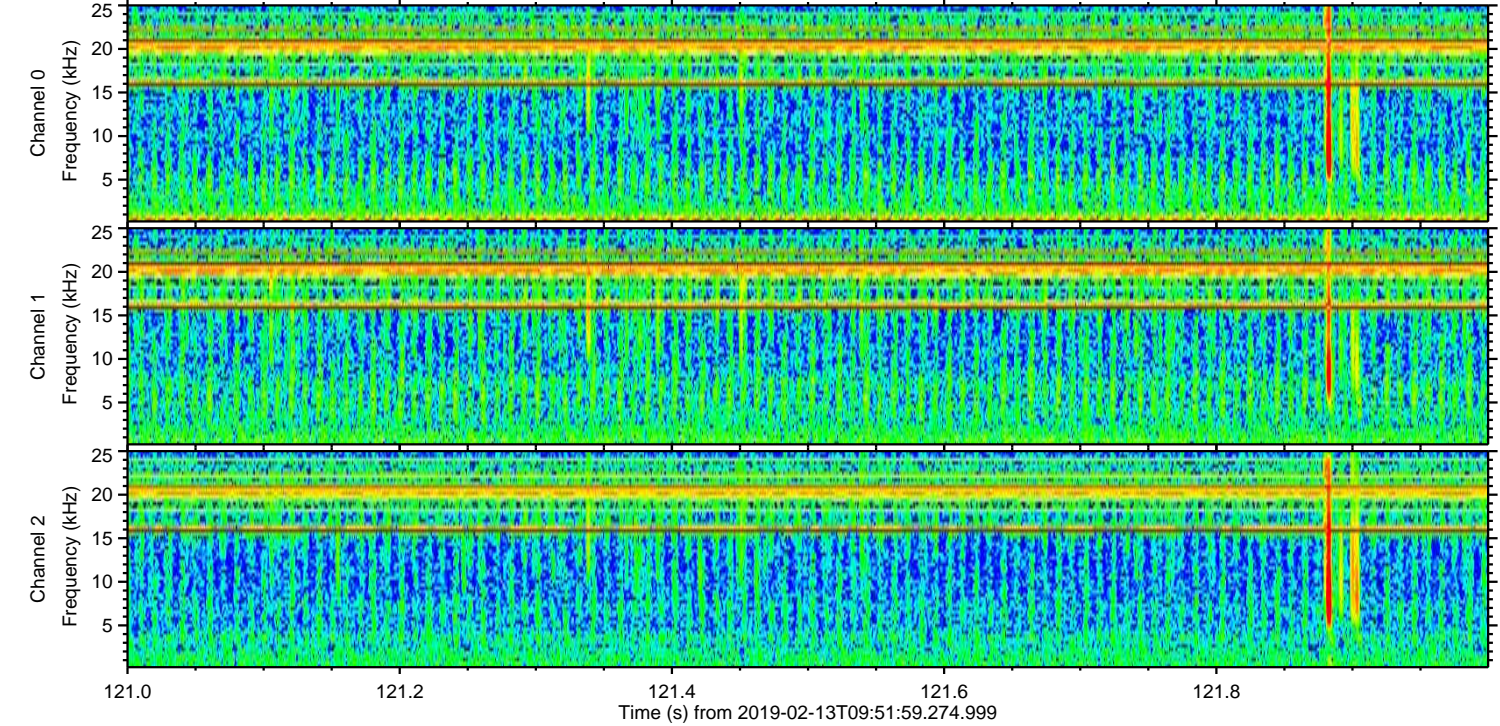
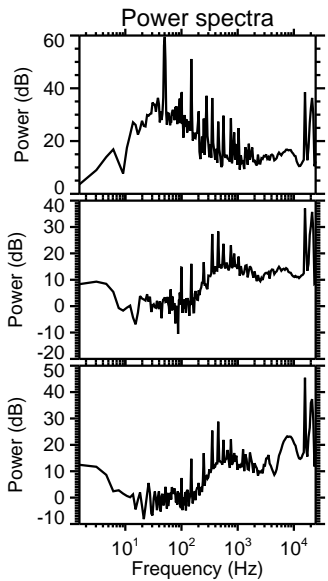
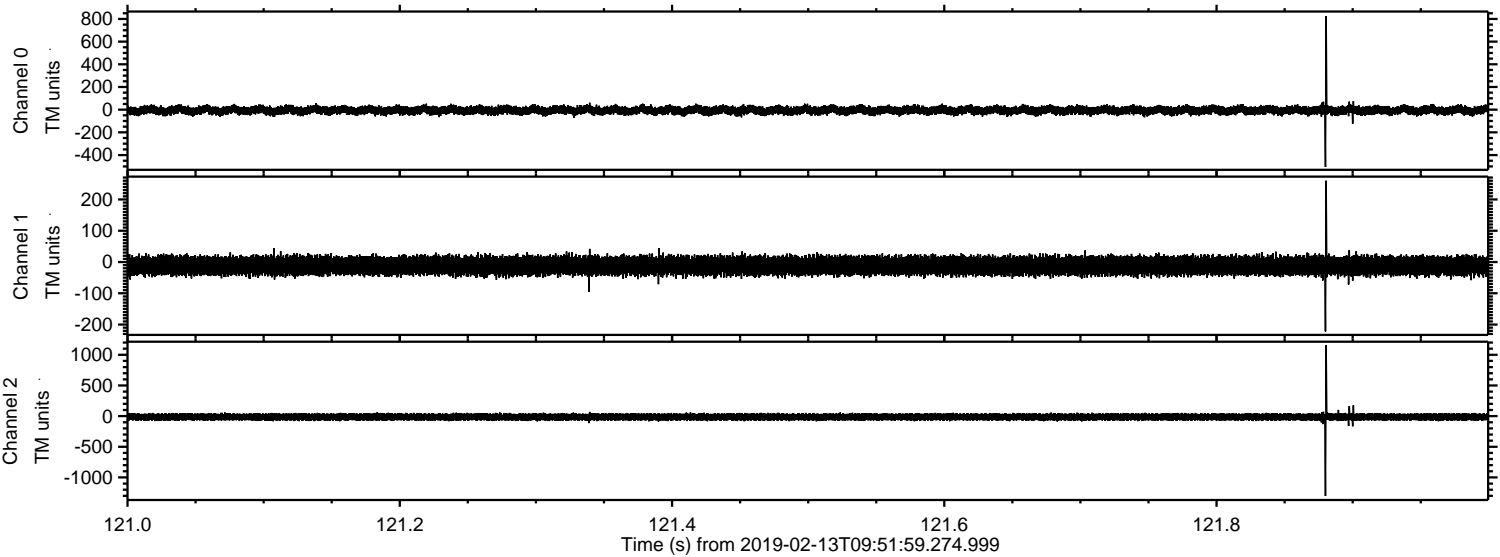

ELMAVAN 3D WAVEFORMS (Measured data sampled at 50 kHz) 51000 packets of 144 samples from 2019-02-13T09:51:59.274.999. Part 101/147

Processed Wed Feb 13 10:59:34 2019 by ELM ver.2012-10-06 from 001__elm20190213_095158__dat00.bin

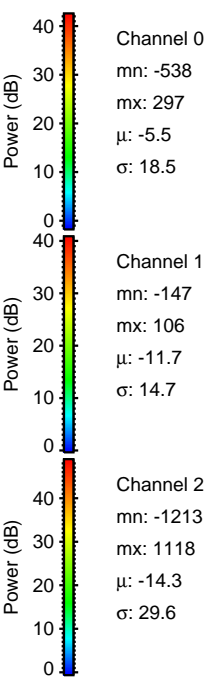
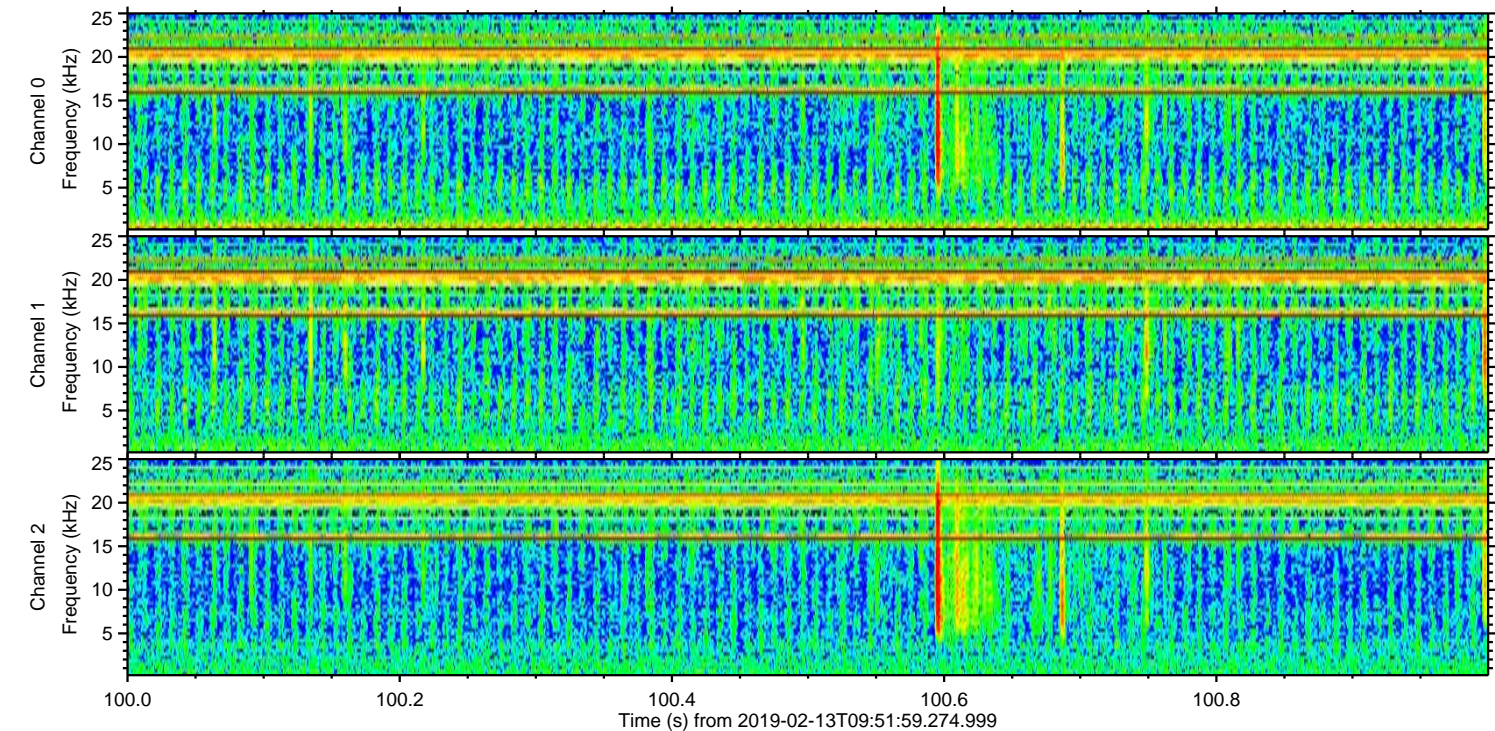
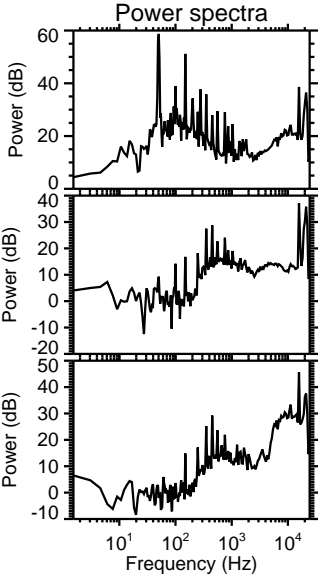
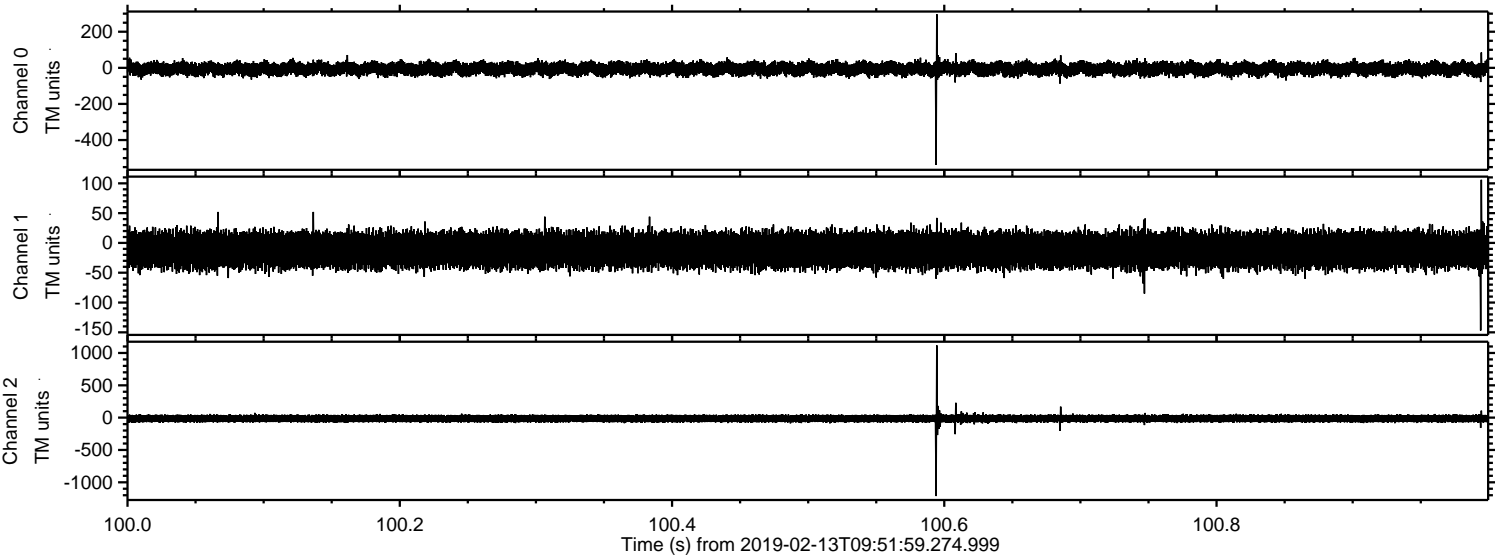

Processed Wed Feb 13 10:59:34 2019 by ELM ver.2012-10-06 from 001__elm20190213_095158__dat00.bin

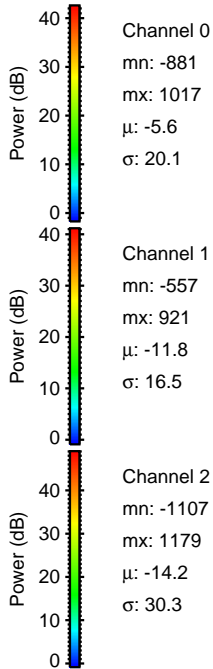
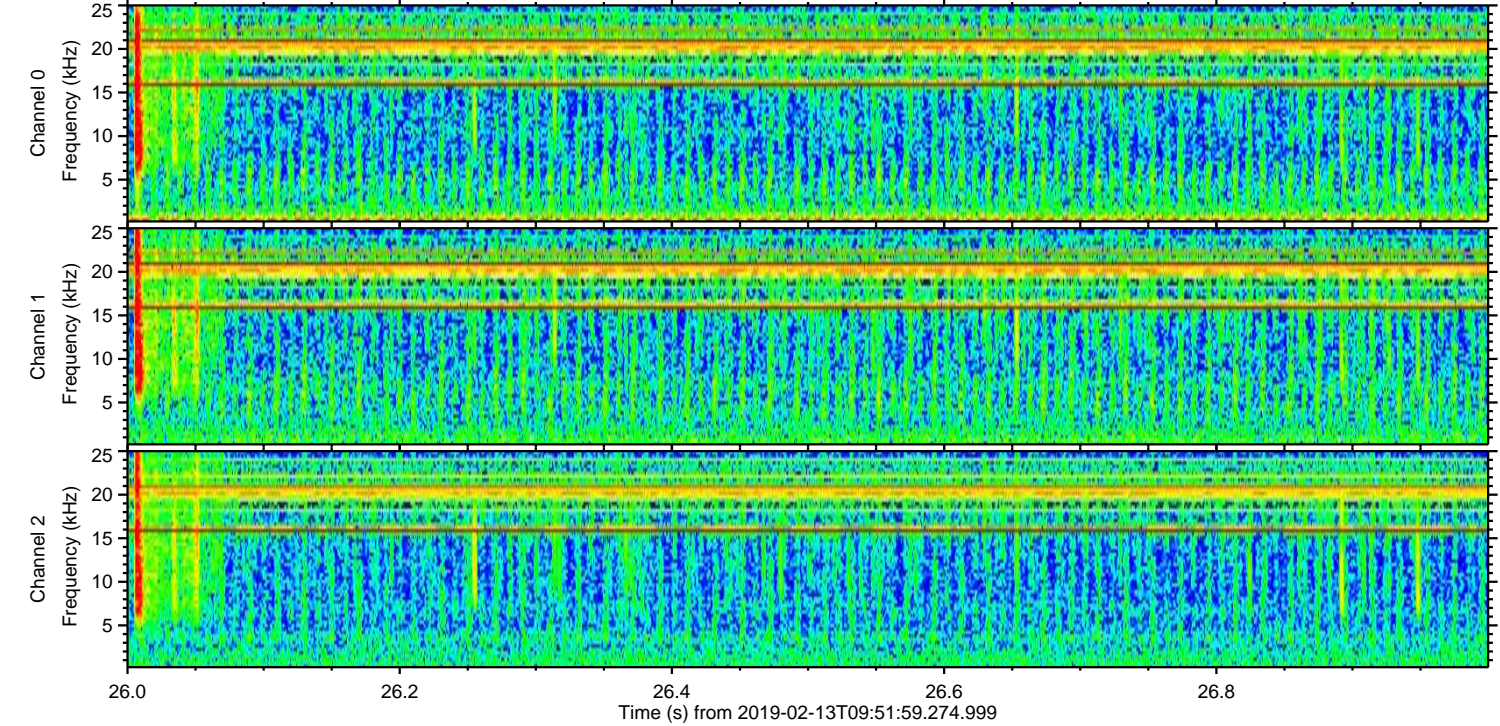
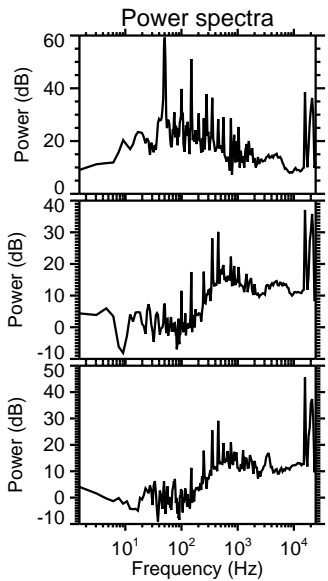
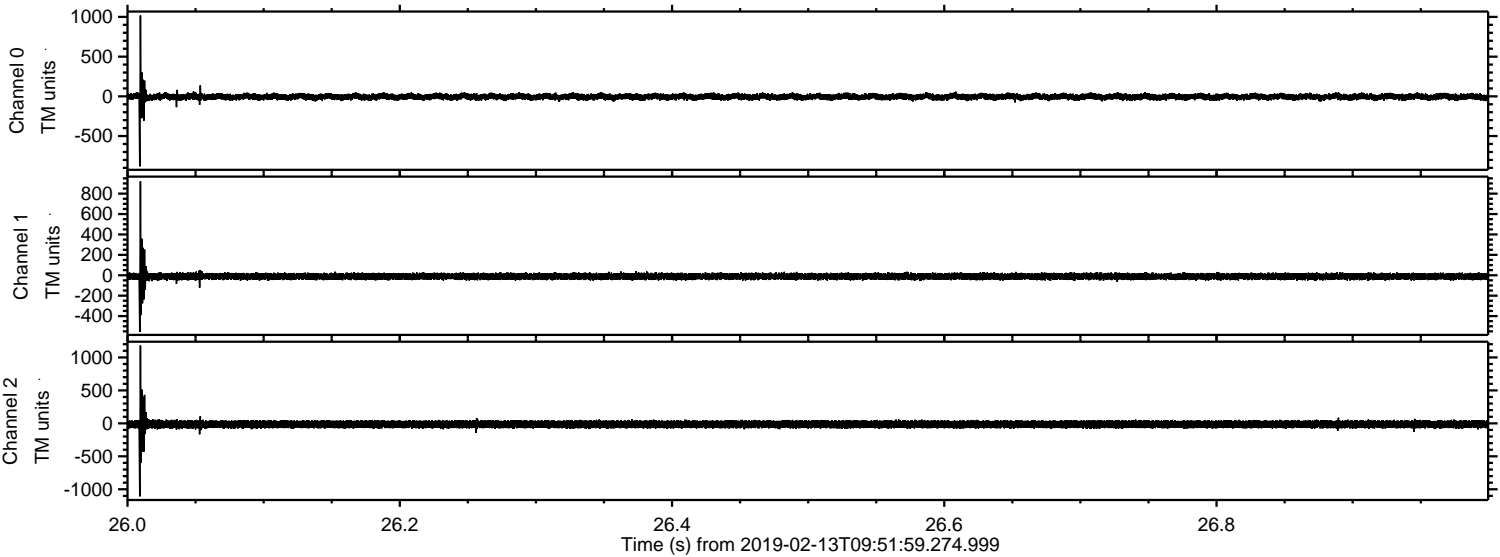

Channel 0
mn: -881
mx: 1017
 μ : -5.6
 σ : 20.1

Channel 1
mn: -557
mx: 921
 μ : -11.8
 σ : 16.5

Channel 2
mn: -1107
mx: 1179
 μ : -14.2
 σ : 30.3

Processed Wed Feb 13 10:59:35 2019 by ELM ver.2012-10-06 from 001__elm20190213_095158__dat00.bin

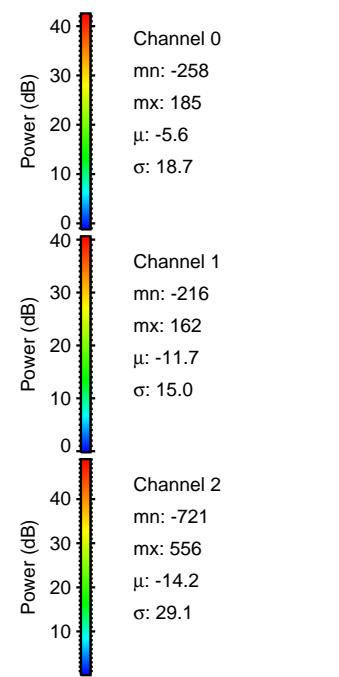
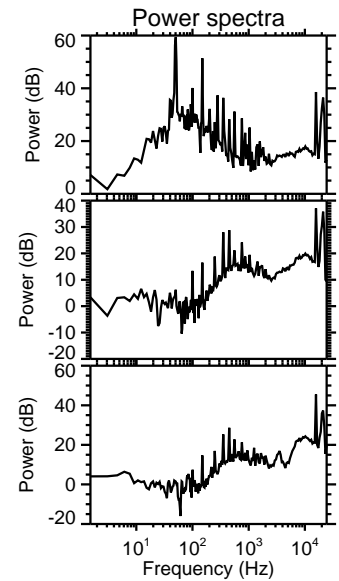
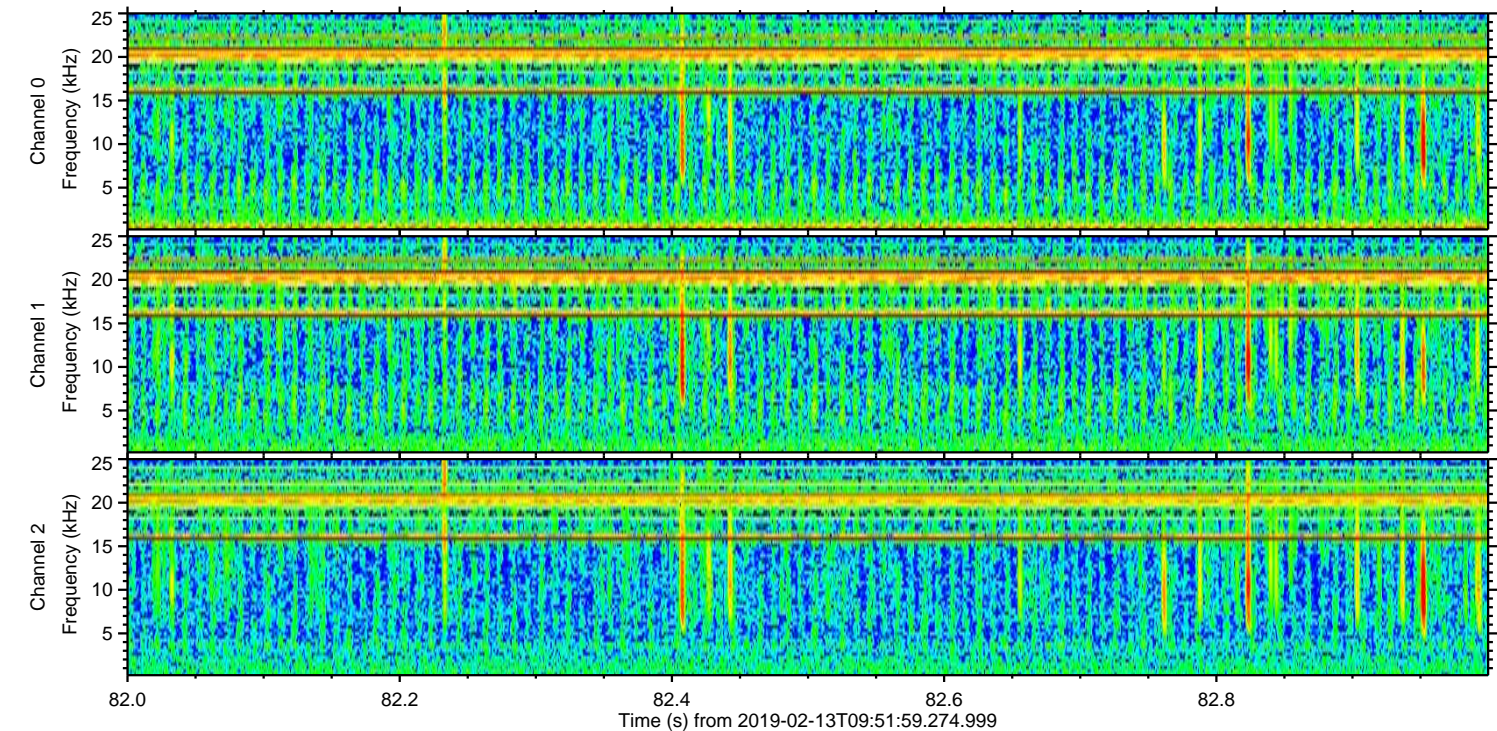
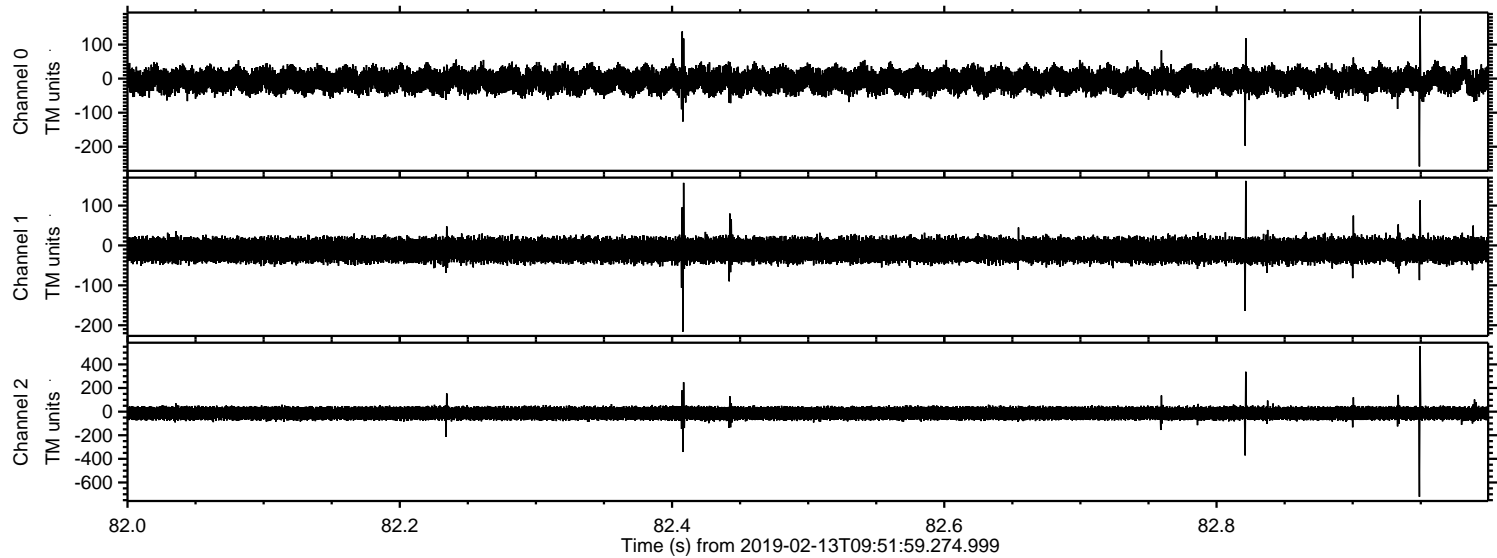

Processed Wed Feb 13 10:59:36 2019 by ELM ver.2012-10-06 from 001__elm20190213_095158__dat00.bin

