

# ELMAVAN 3D WAVEFORMS (Measured data sampled at 50 kHz) 51000 packets of 144 samples from 2019-02-13T02:16:39.188.000.

Processed Wed Feb 13 03:24:21 2019 by ELM ver.2012-10-06 from 001\_\_elm20190213\_021638\_\_dat00.bin

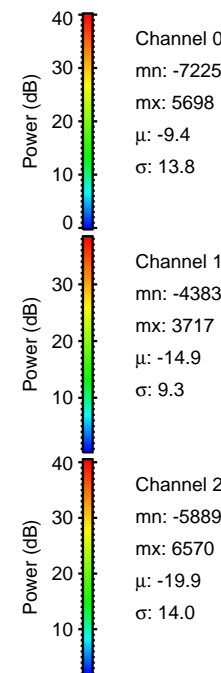

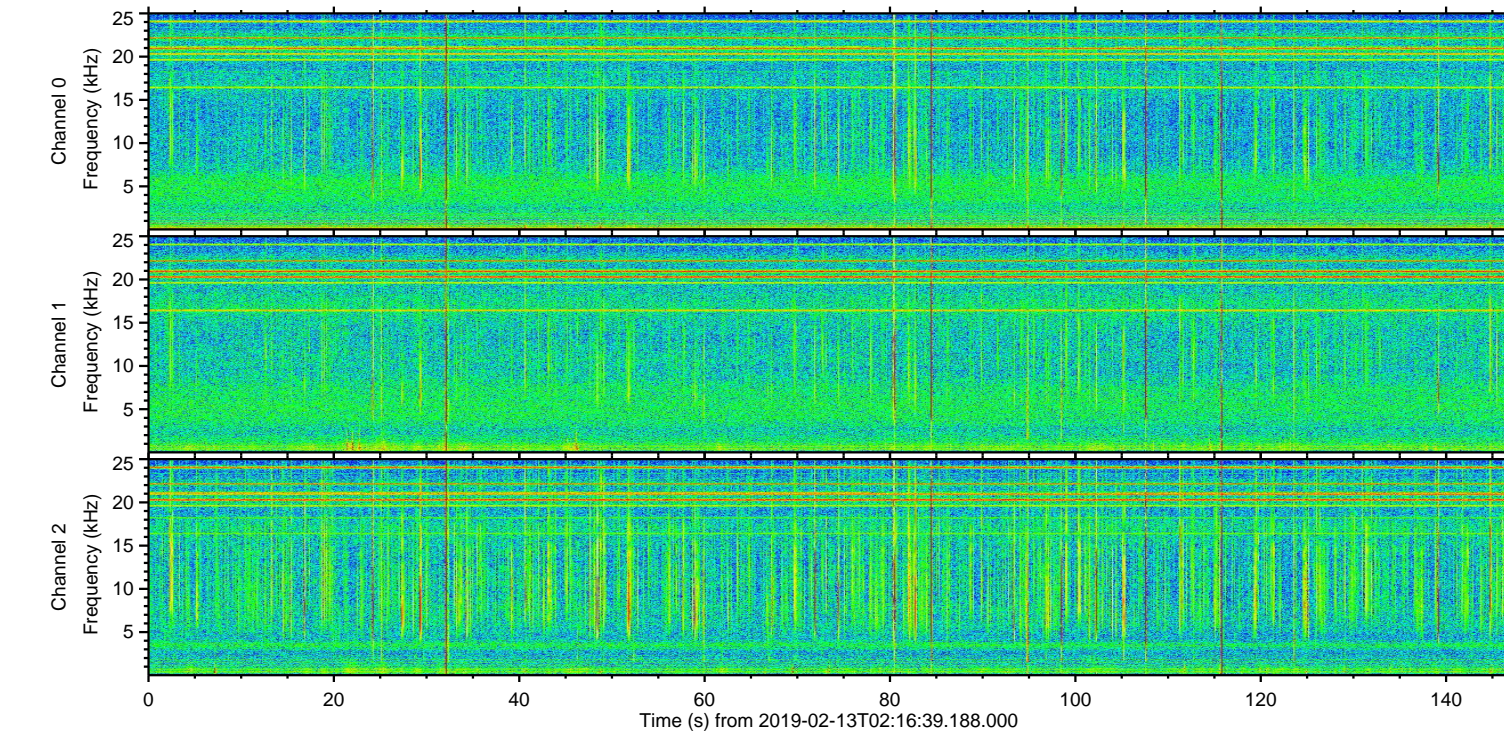
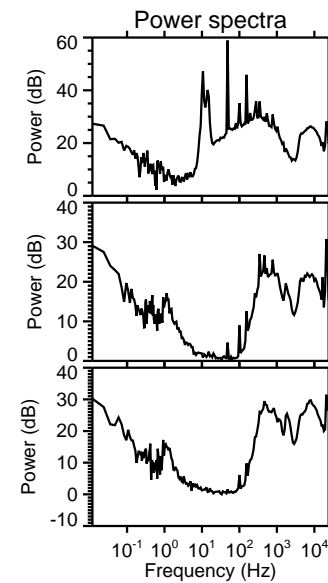
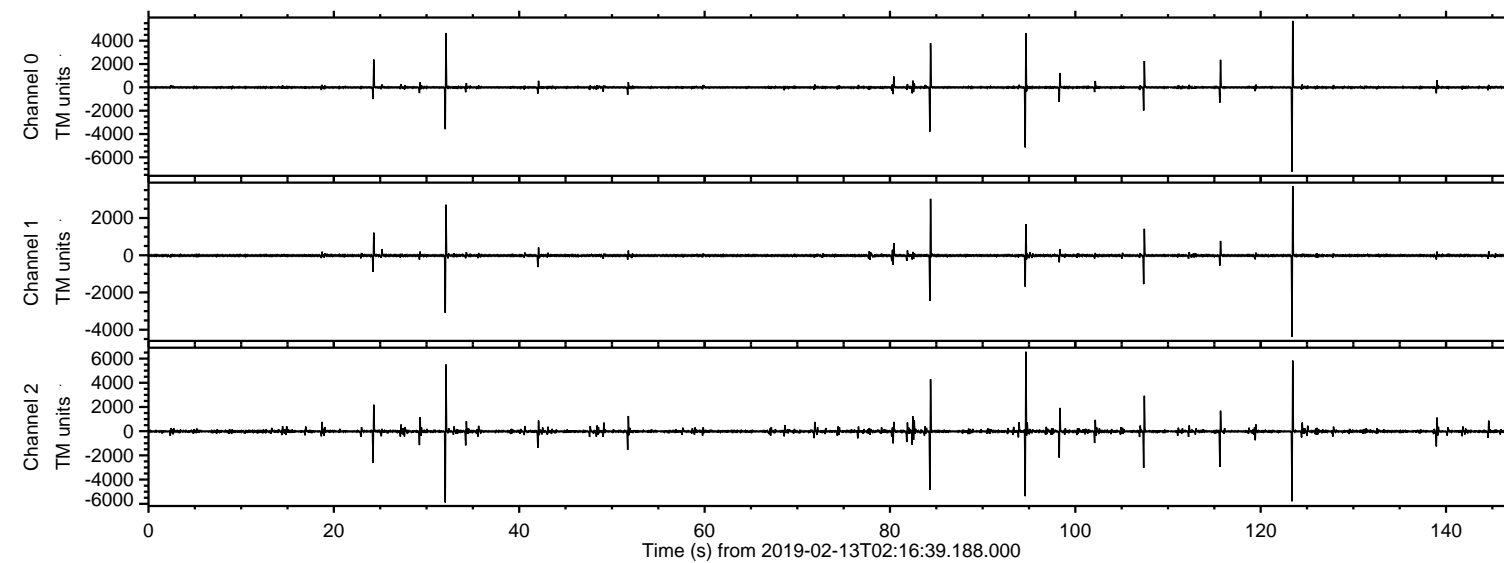

ELMAVAN 3D WAVEFORMS (Measured data sampled at 50 kHz) 51000 packets of 144 samples from 2019-02-13T02:16:39.188.000. Part 124/147

Processed Wed Feb 13 03:24:28 2019 by ELM ver.2012-10-06 from 001\_\_elm20190213\_021638\_\_dat00.bin

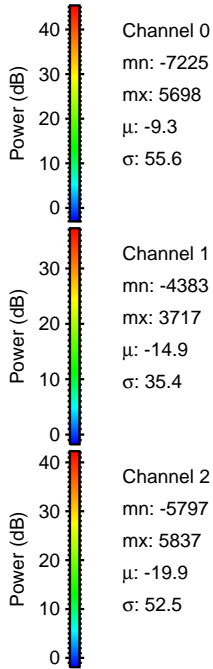
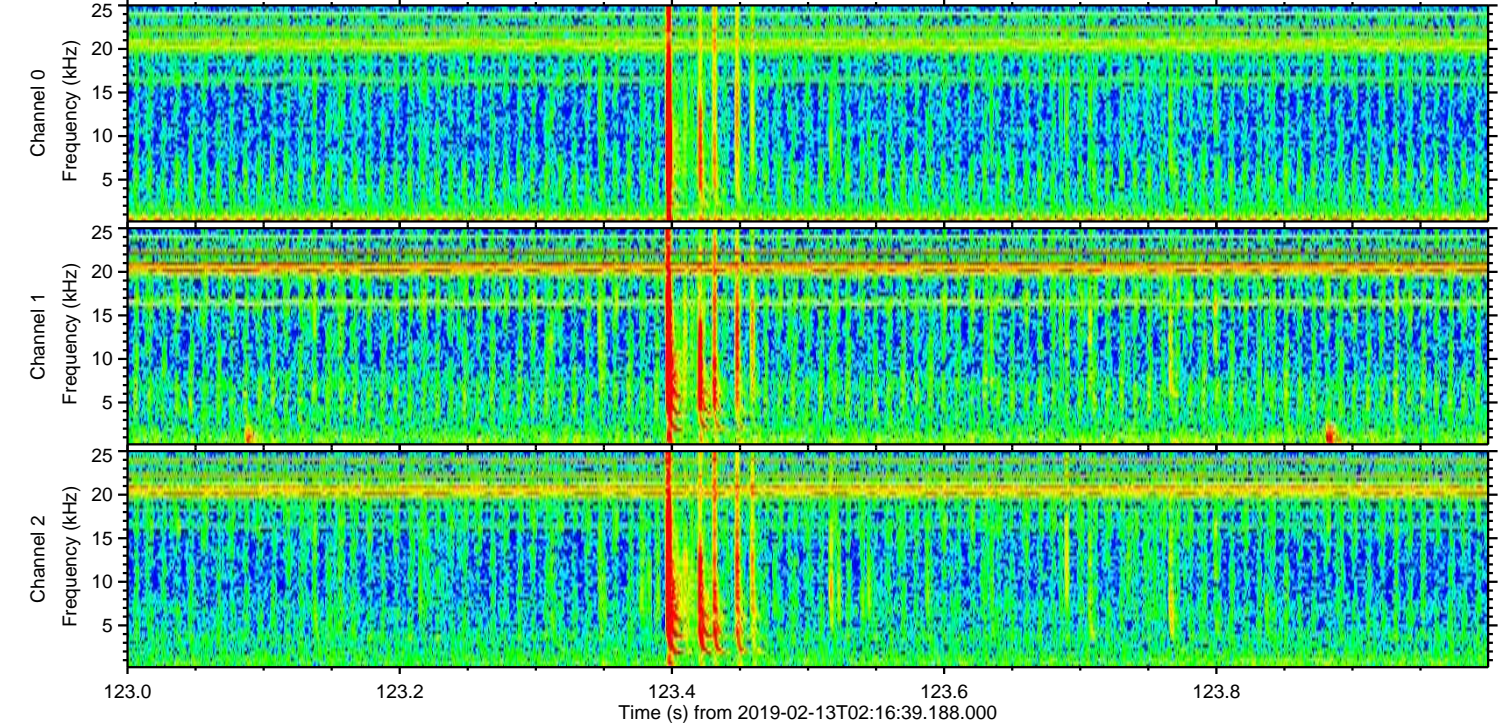
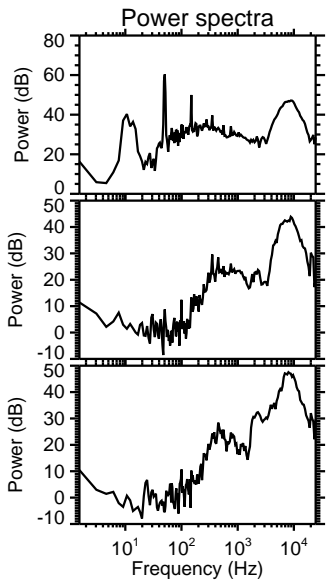
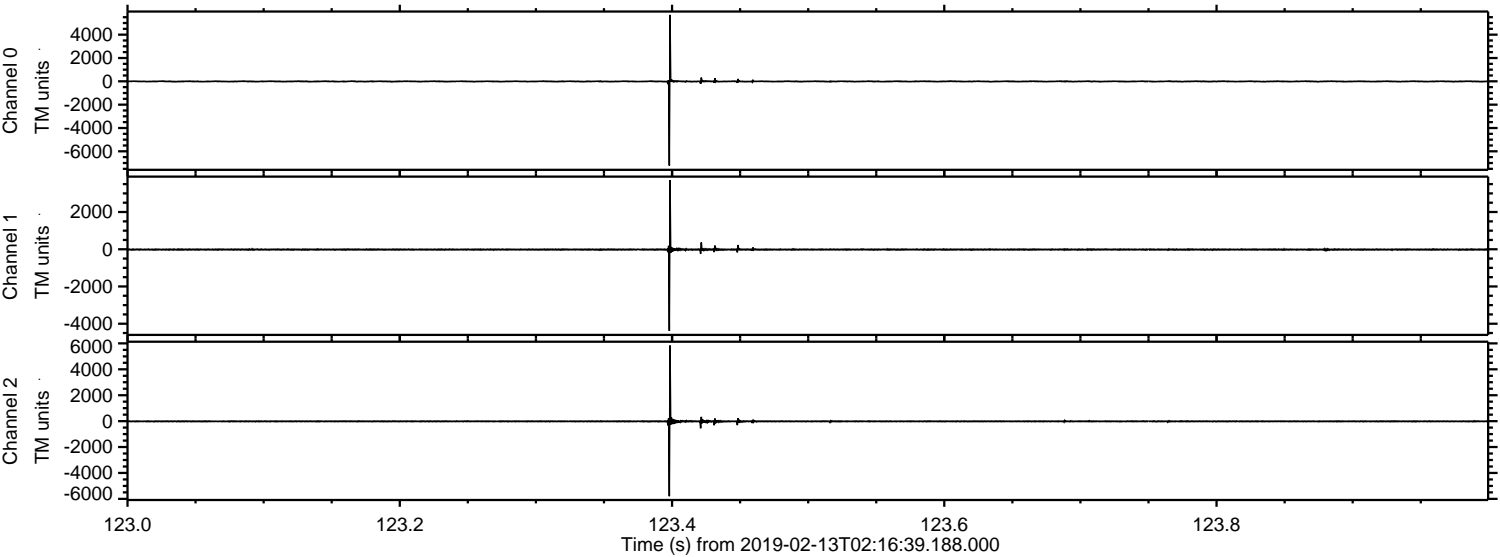



Processed Wed Feb 13 03:24:30 2019 by ELM ver.2012-10-06 from 001\_\_elm20190213\_021638\_\_dat00.bin

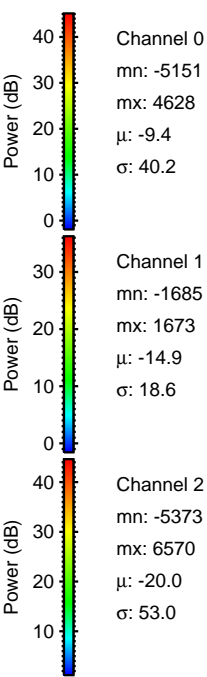
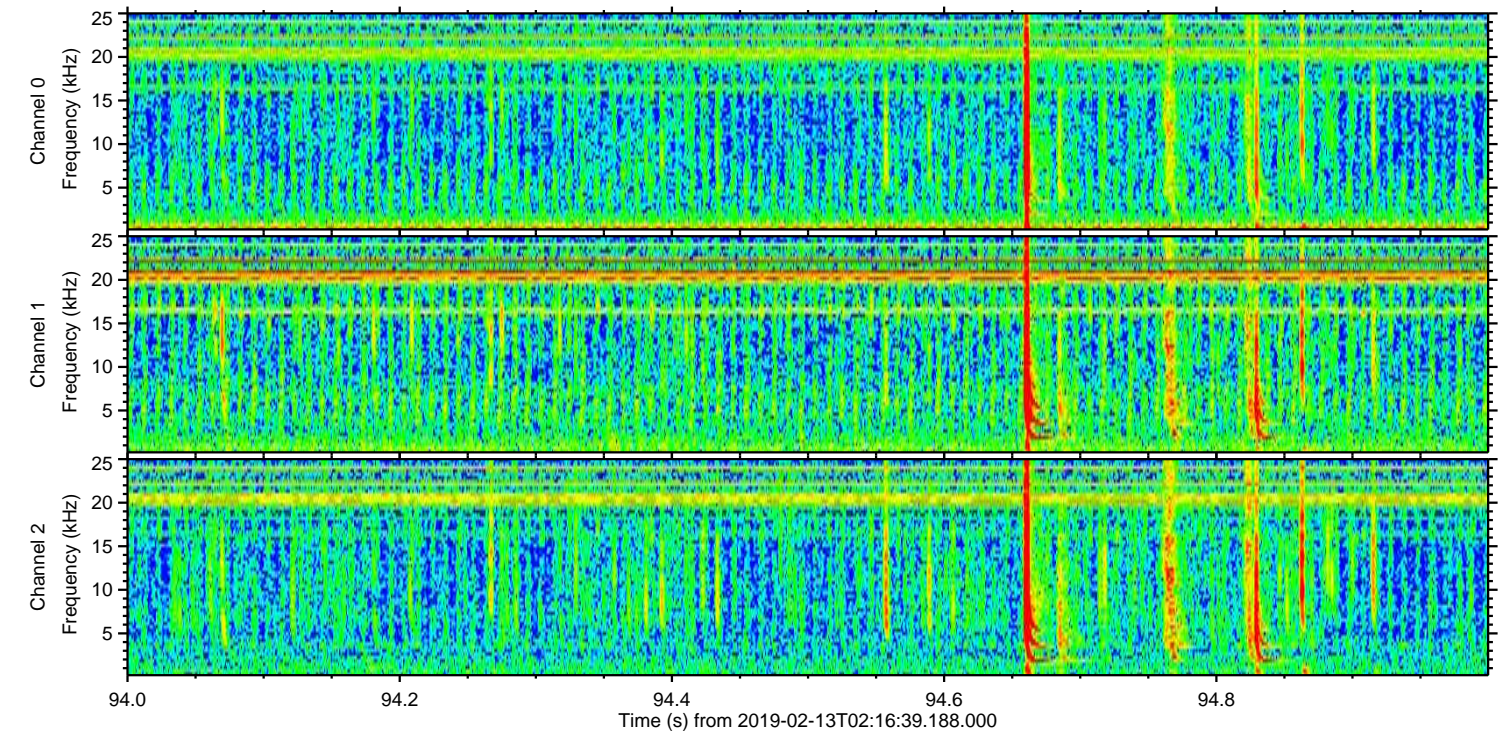
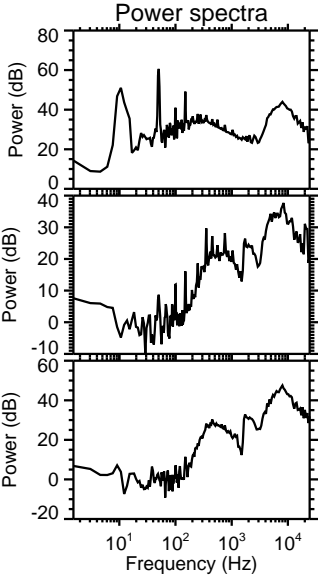
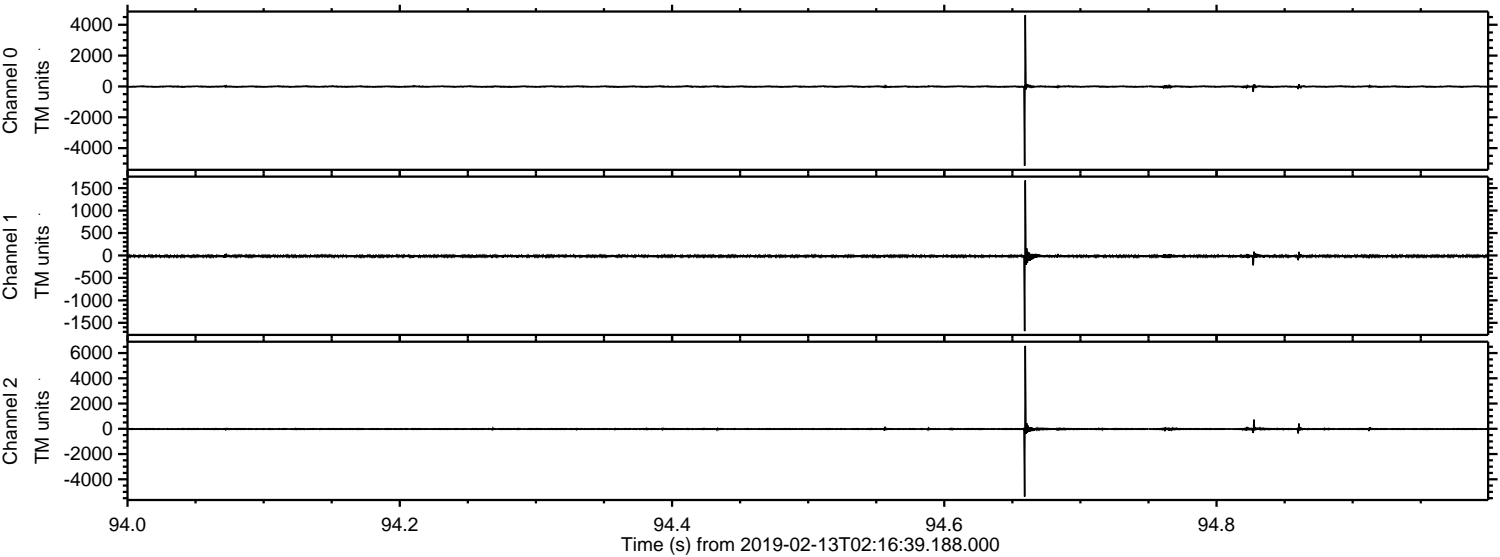



Processed Wed Feb 13 03:24:31 2019 by ELM ver.2012-10-06 from 001\_\_elm20190213\_021638\_\_dat00.bin

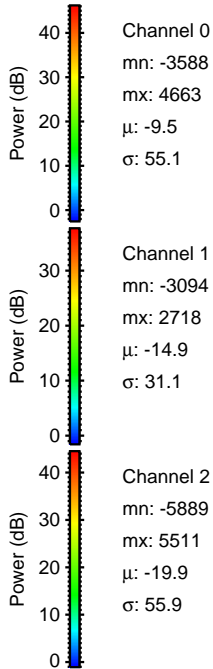
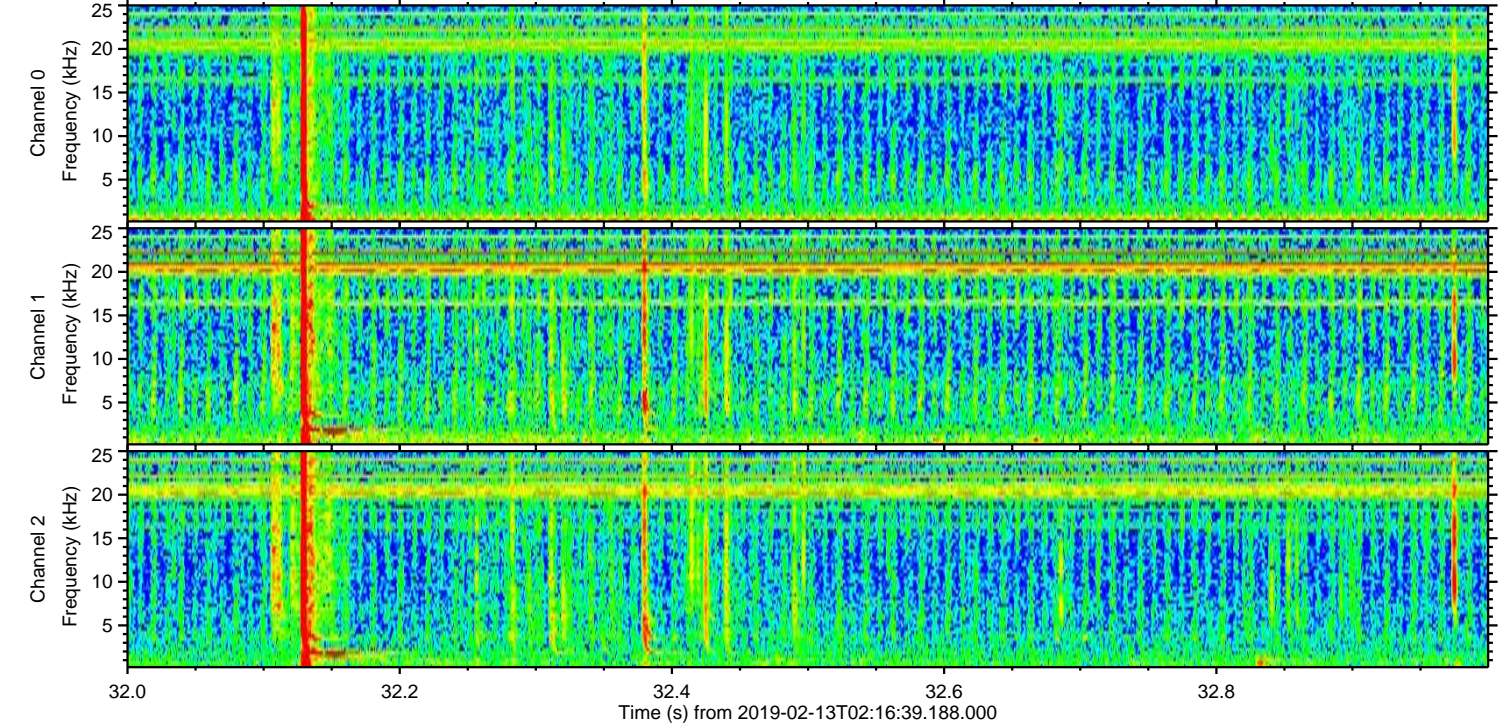
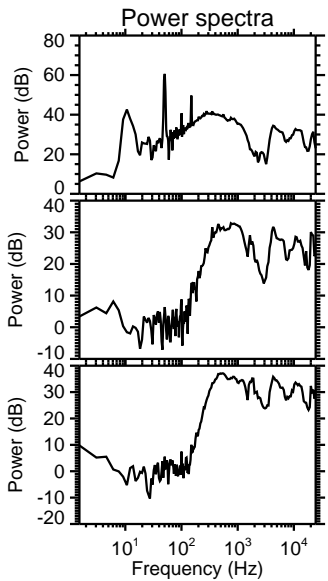
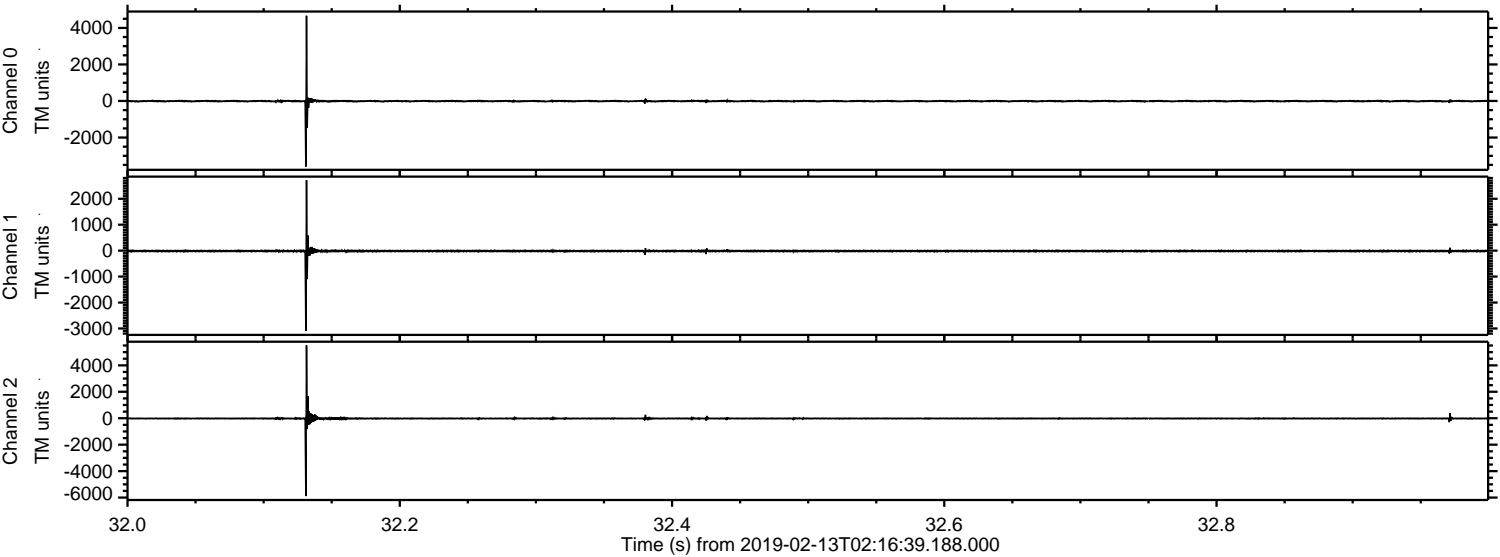



Processed Wed Feb 13 03:24:32 2019 by ELM ver.2012-10-06 from 001\_\_elm20190213\_021638\_\_dat00.bin

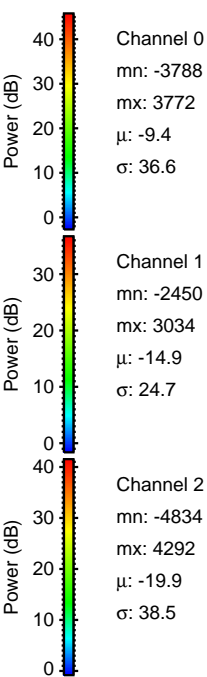
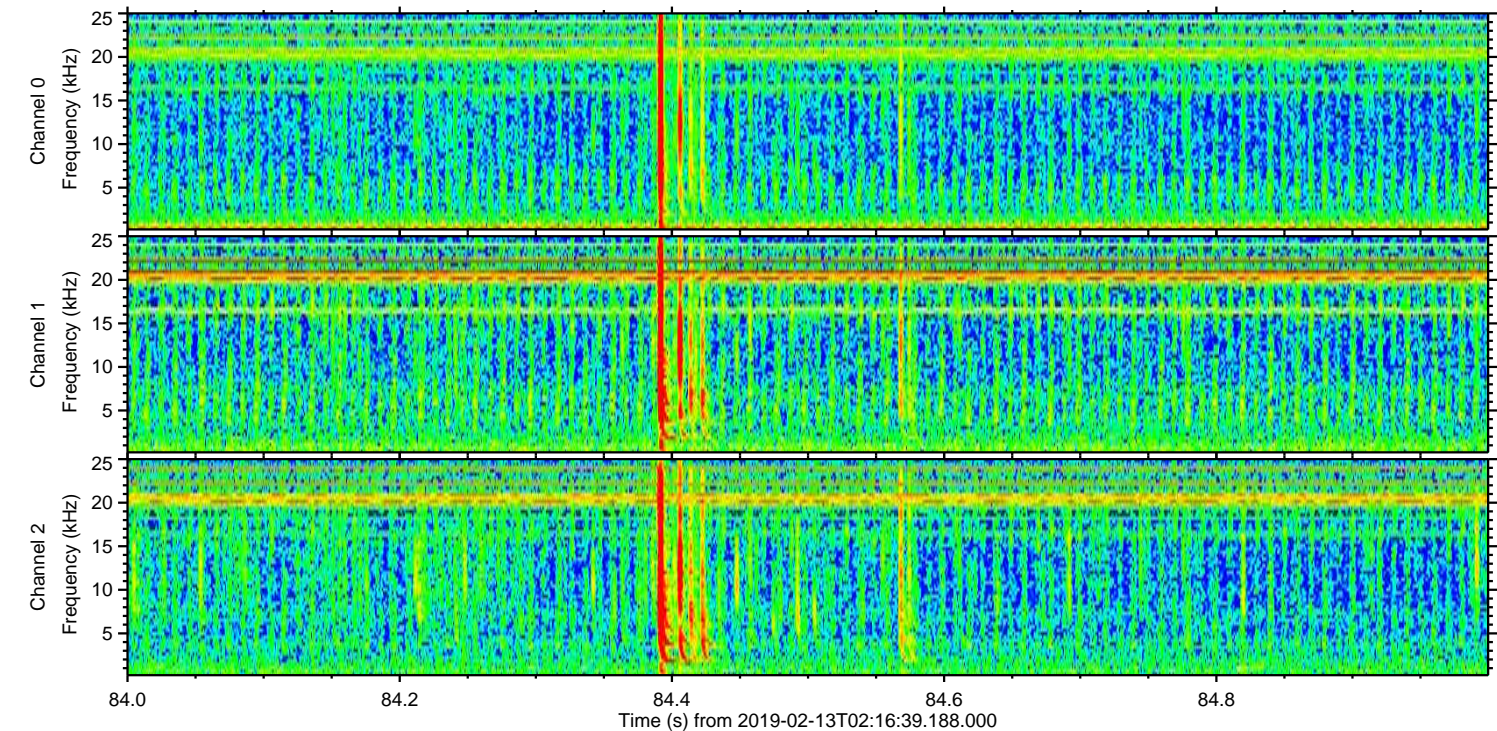
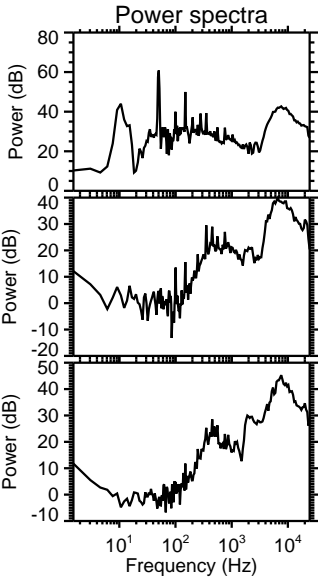
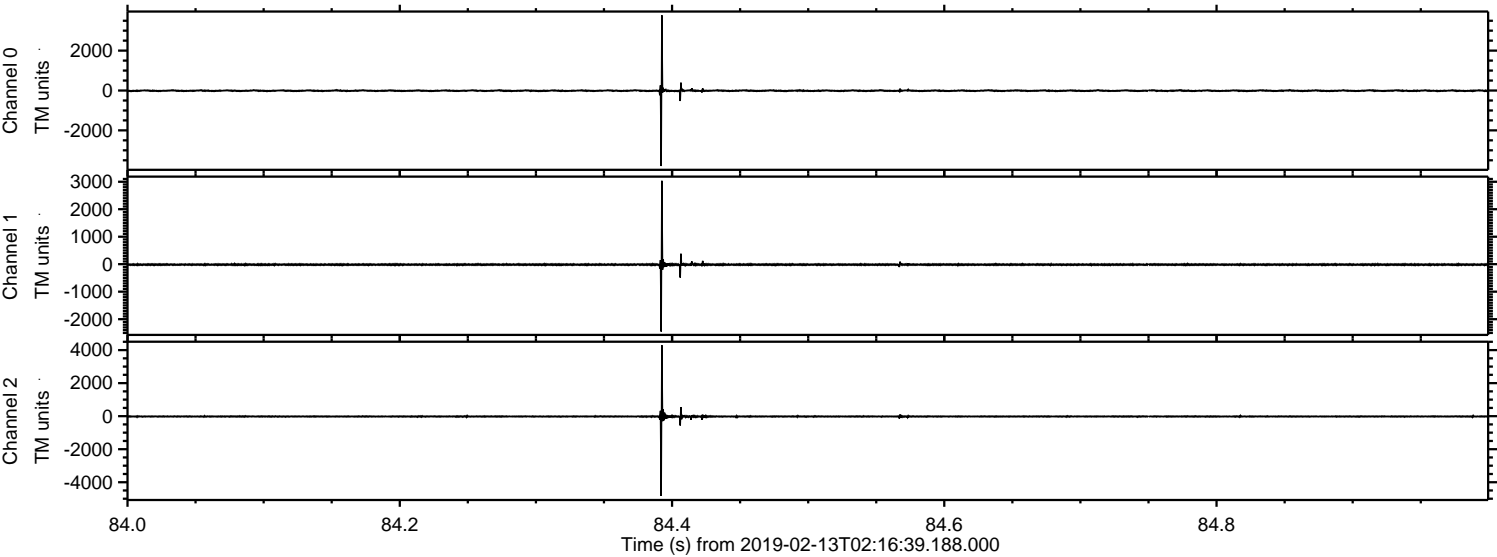



ELMAVAN 3D WAVEFORMS (Measured data sampled at 50 kHz) 51000 packets of 144 samples from 2019-02-13T02:16:39.188.000. Part 108/147

Processed Wed Feb 13 03:24:34 2019 by ELM ver.2012-10-06 from 001\_\_elm20190213\_021638\_\_dat00.bin

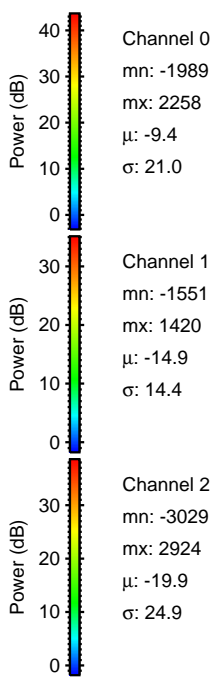
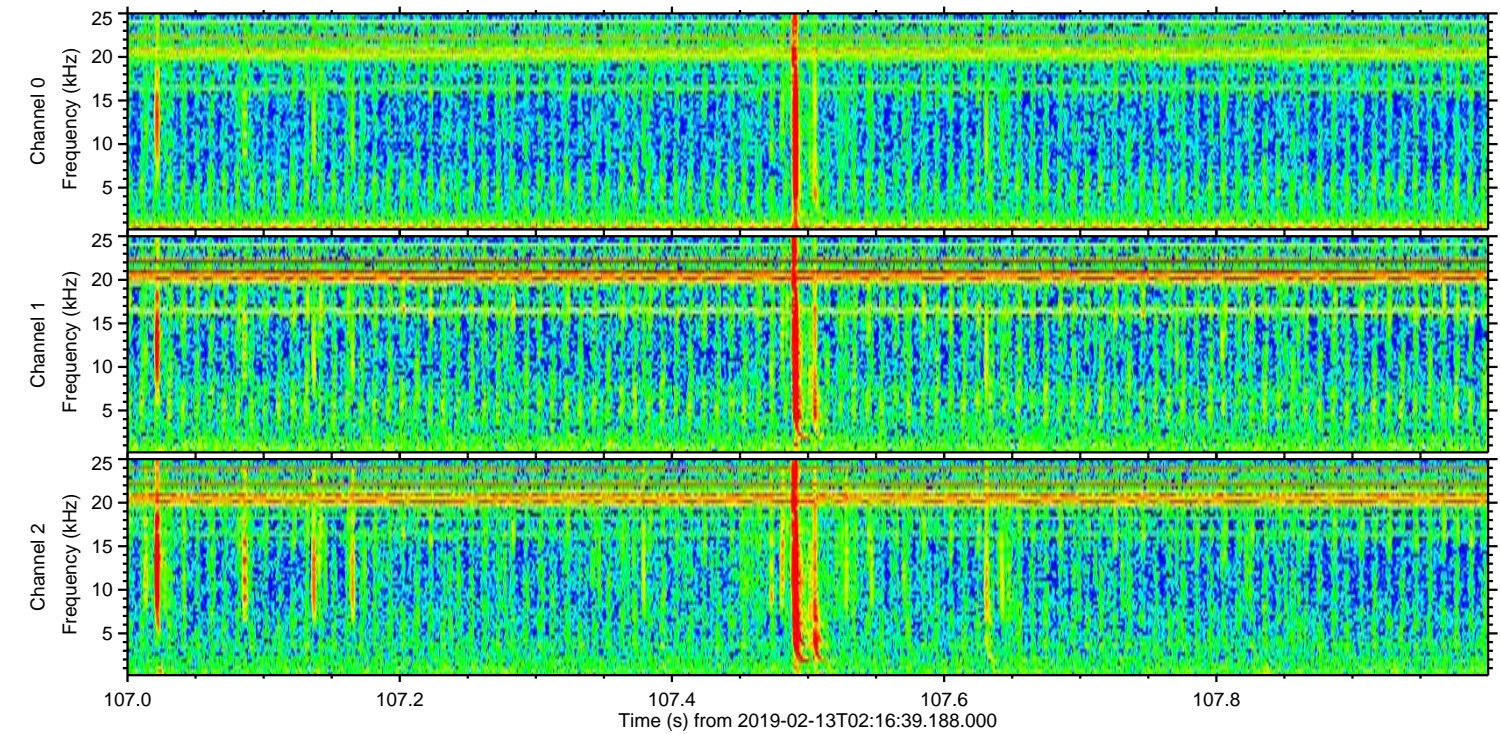
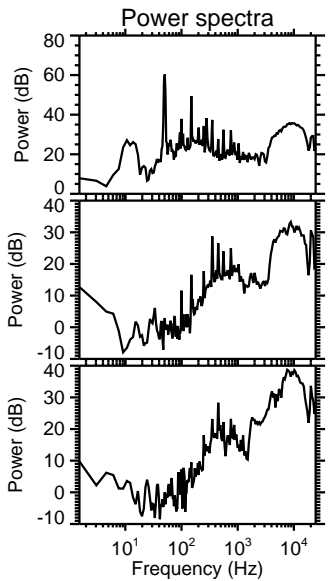
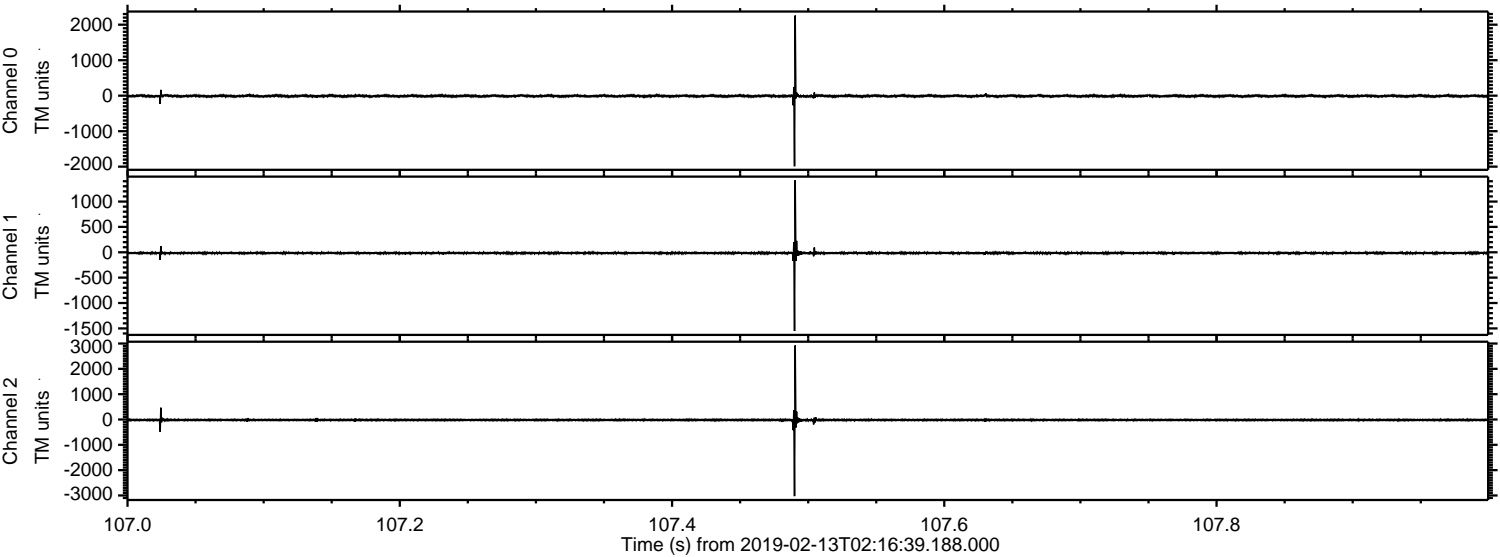

Channel 0  
mn: -1989  
mx: 2258  
 $\mu$ : -9.4  
 $\sigma$ : 21.0

Channel 1  
mn: -1551  
mx: 1420  
 $\mu$ : -14.9  
 $\sigma$ : 14.4

Channel 2  
mn: -3029  
mx: 2924  
 $\mu$ : -19.9  
 $\sigma$ : 24.9



ELMAVAN 3D WAVEFORMS (Measured data sampled at 50 kHz) 51000 packets of 144 samples from 2019-02-13T02:16:39.188.000. Part 116/147

Processed Wed Feb 13 03:24:35 2019 by ELM ver.2012-10-06 from 001\_\_elm20190213\_021638\_\_dat00.bin

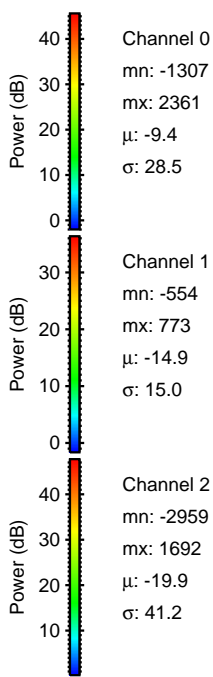
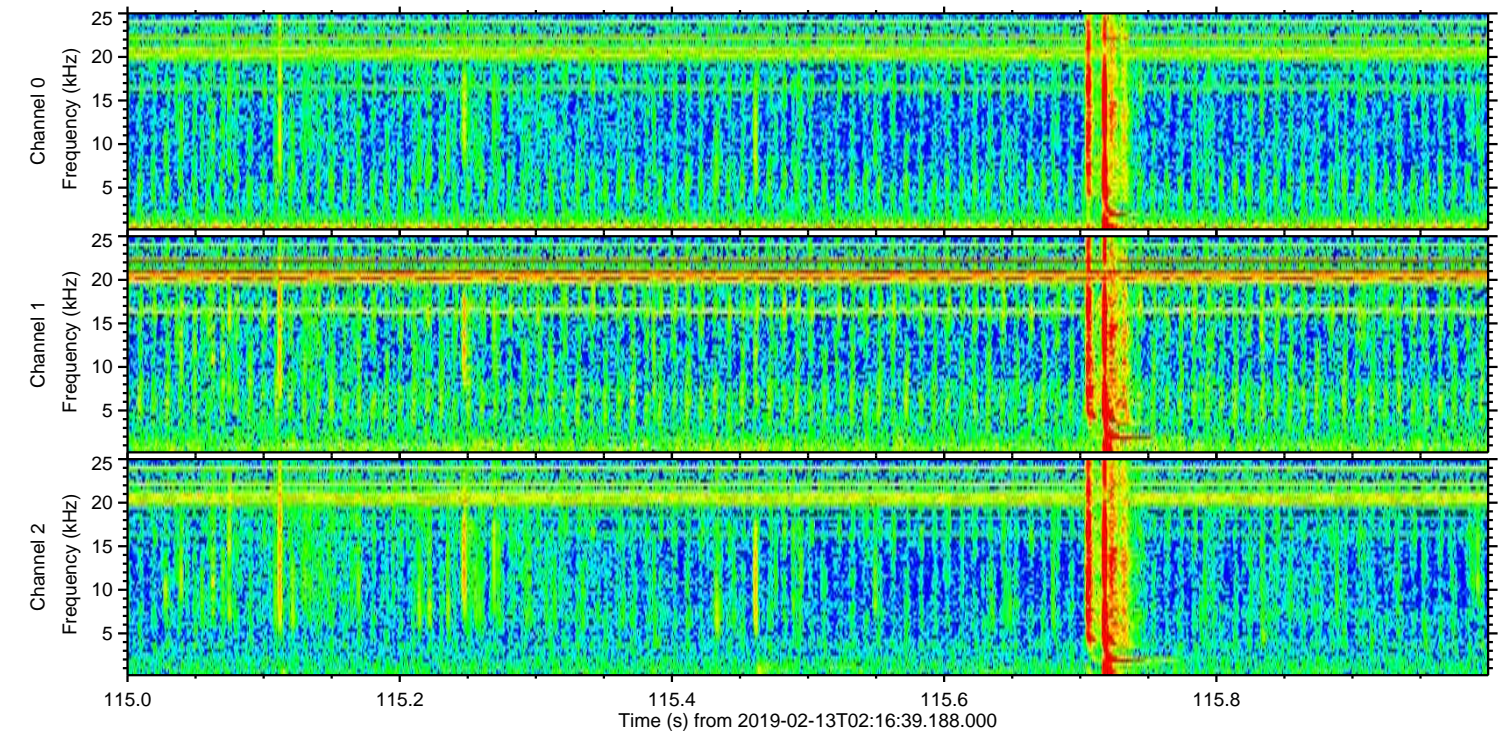
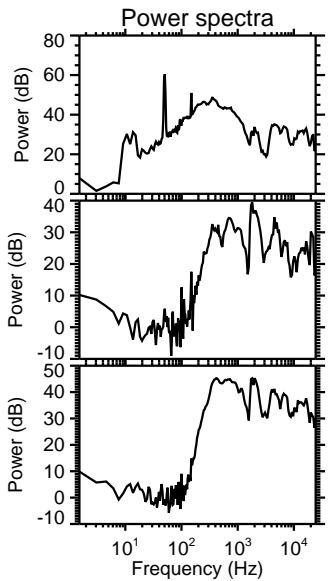
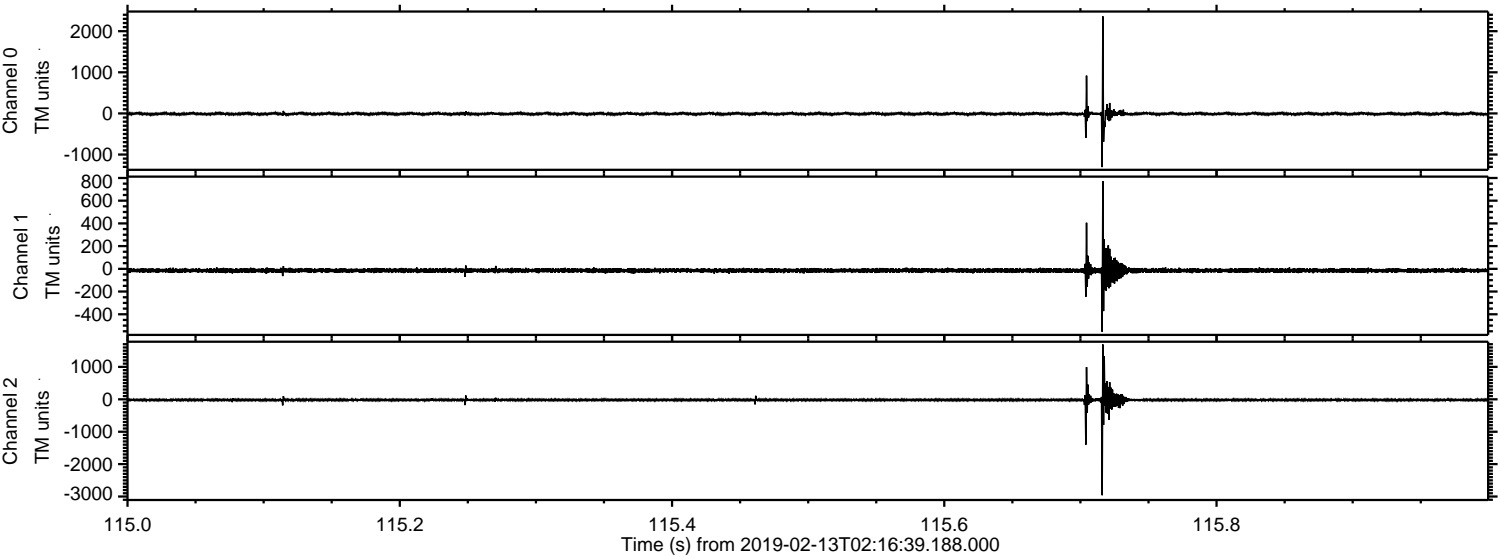

Channel 0  
mn: -1307  
mx: 2361  
 $\mu$ : -9.4  
 $\sigma$ : 28.5

Channel 1  
mn: -554  
mx: 773  
 $\mu$ : -14.9  
 $\sigma$ : 15.0

Channel 2  
mn: -2959  
mx: 1692  
 $\mu$ : -19.9  
 $\sigma$ : 41.2



Processed Wed Feb 13 03:24:36 2019 by ELM ver.2012-10-06 from 001\_\_elm20190213\_021638\_\_dat00.bin

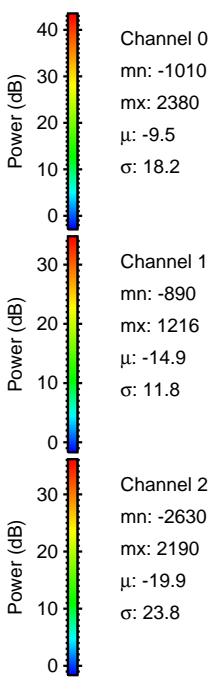
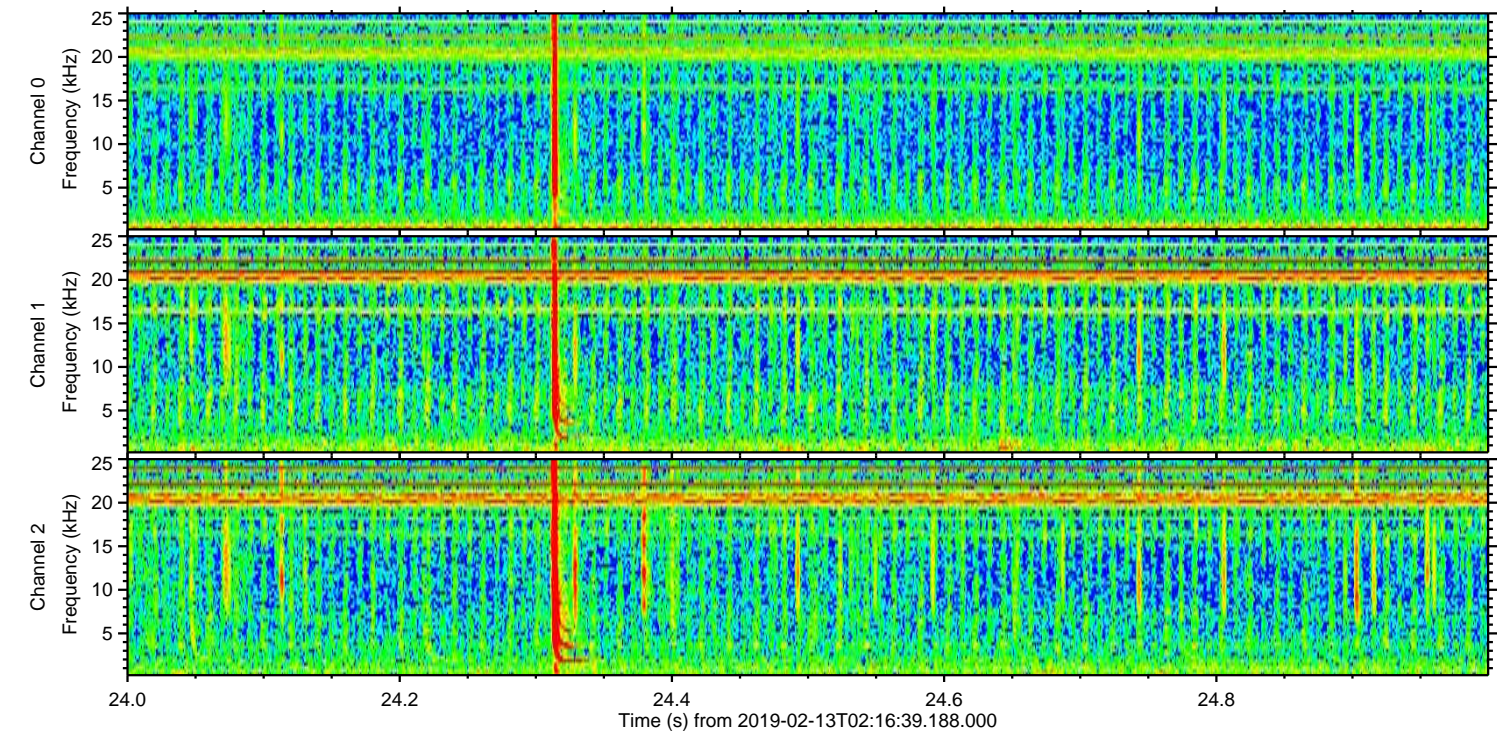
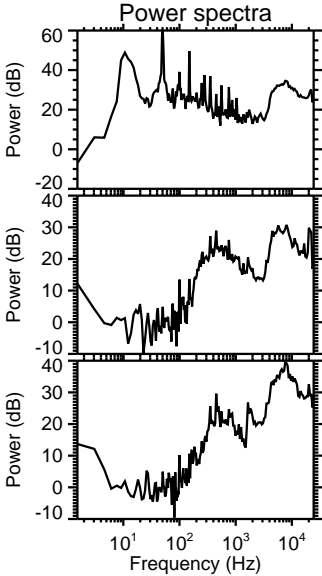
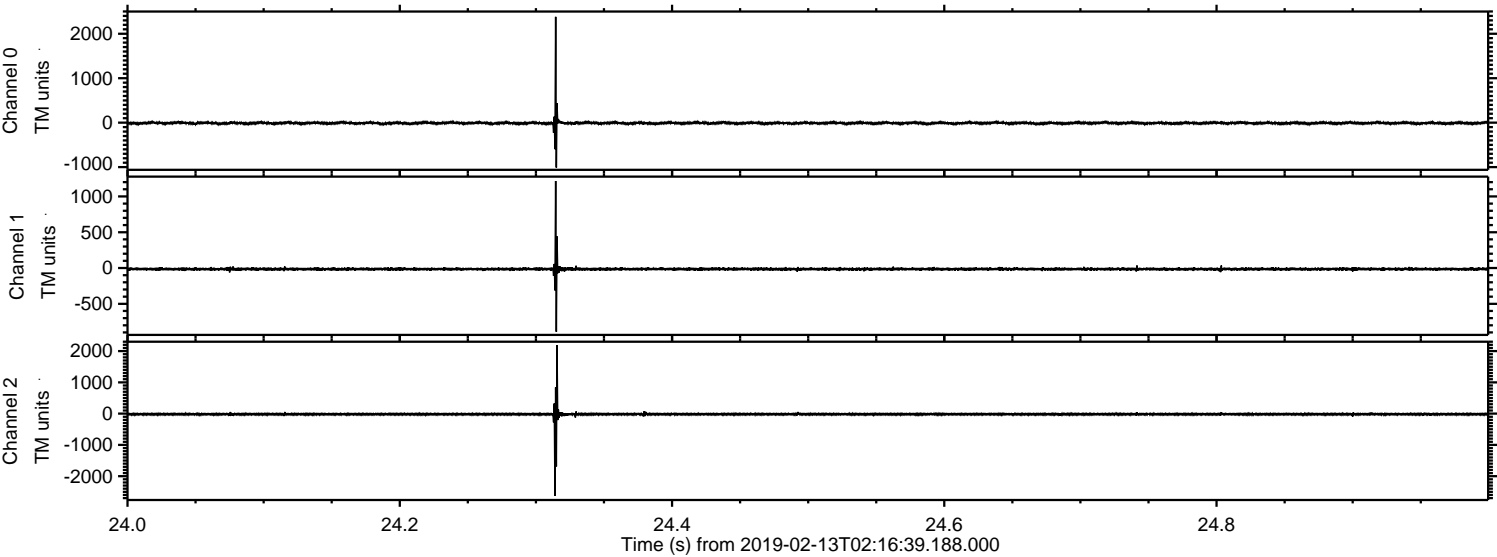



Processed Wed Feb 13 03:24:38 2019 by ELM ver.2012-10-06 from 001\_\_elm20190213\_021638\_\_dat00.bin

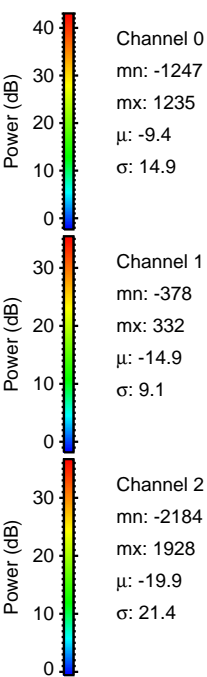
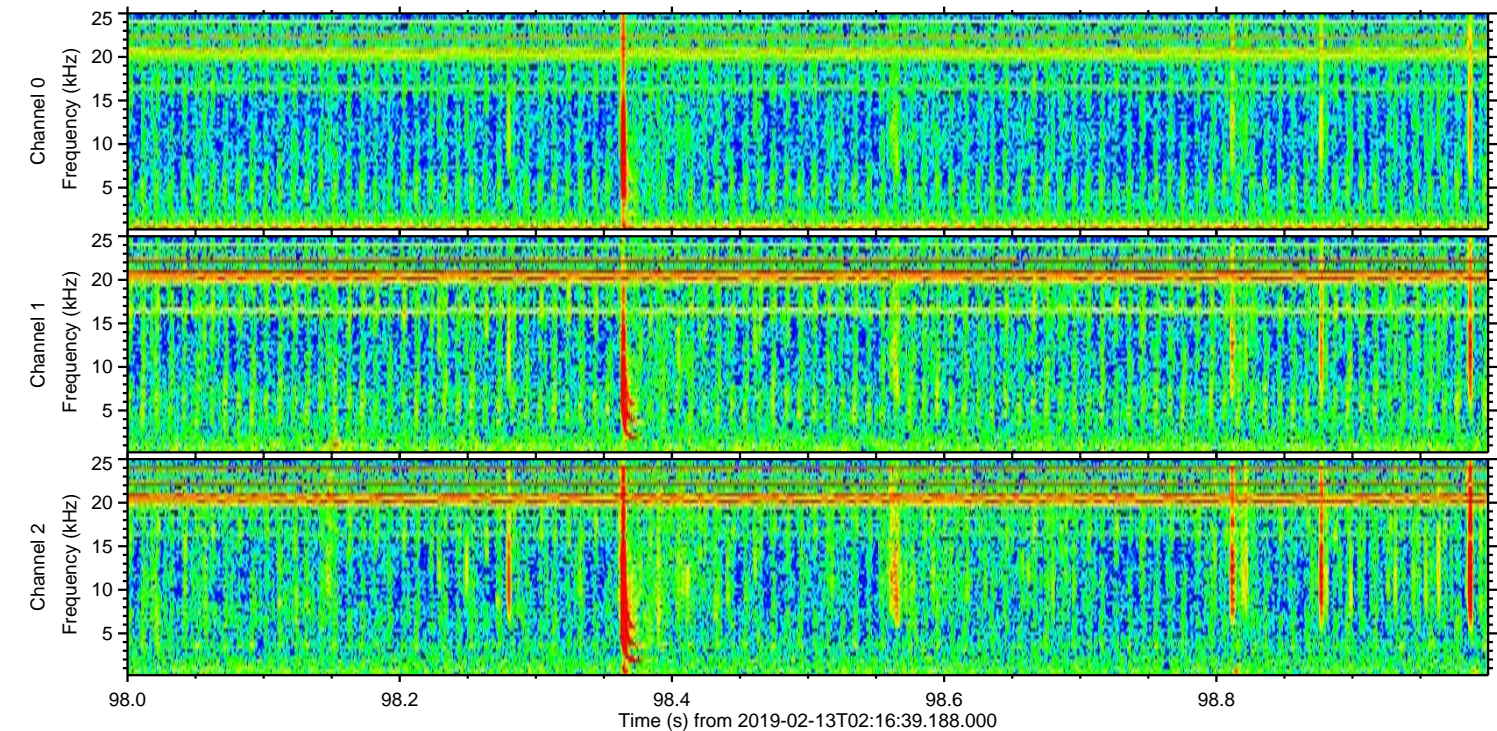
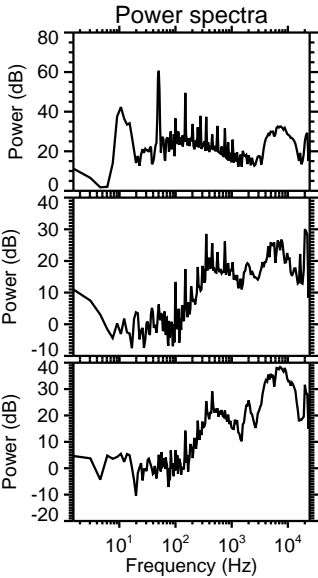
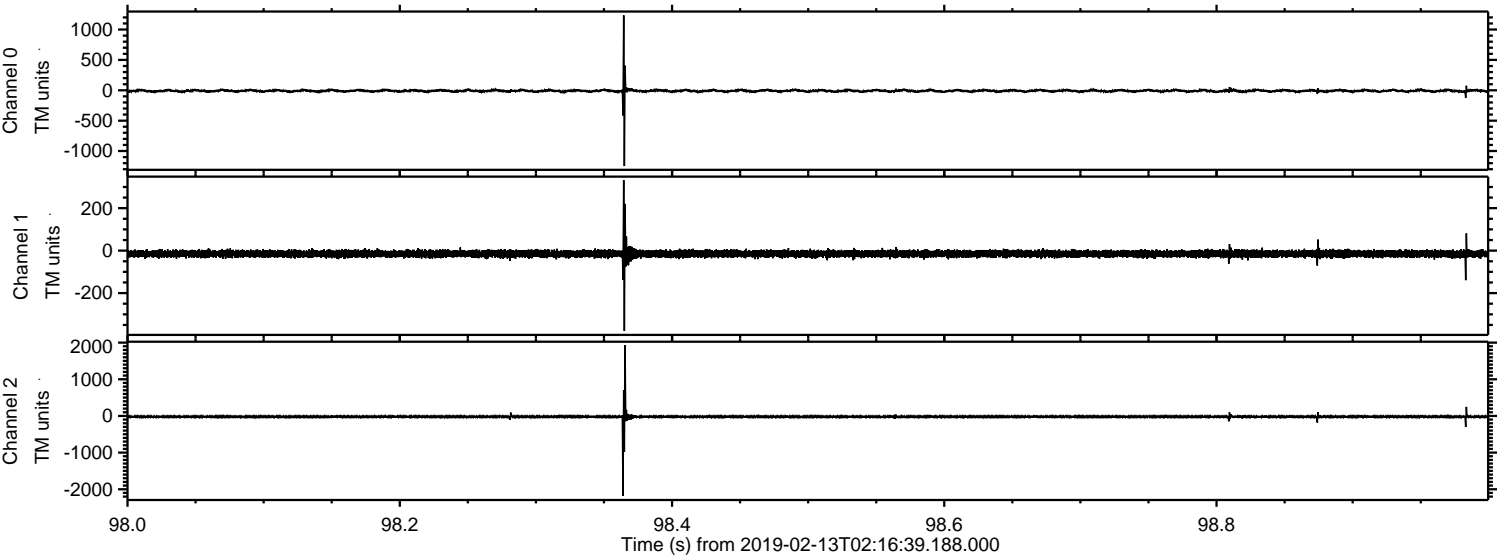



Processed Wed Feb 13 03:24:39 2019 by ELM ver.2012-10-06 from 001\_\_elm20190213\_021638\_\_dat00.bin

