

ELMAVAN 3D WAVEFORMS (Measured data sampled at 50 kHz) 51000 packets of 144 samples from 2019-02-13T02:01:38.543.000.

Processed Wed Feb 13 03:09:38 2019 by ELM ver.2012-10-06 from 001__elm20190213_020137__dat00.bin

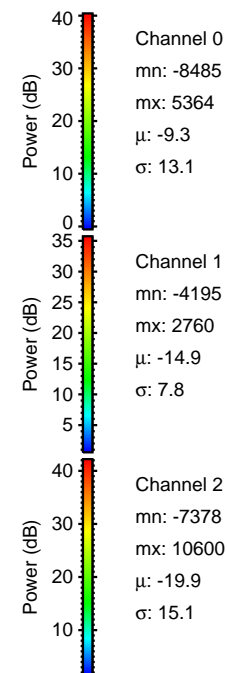
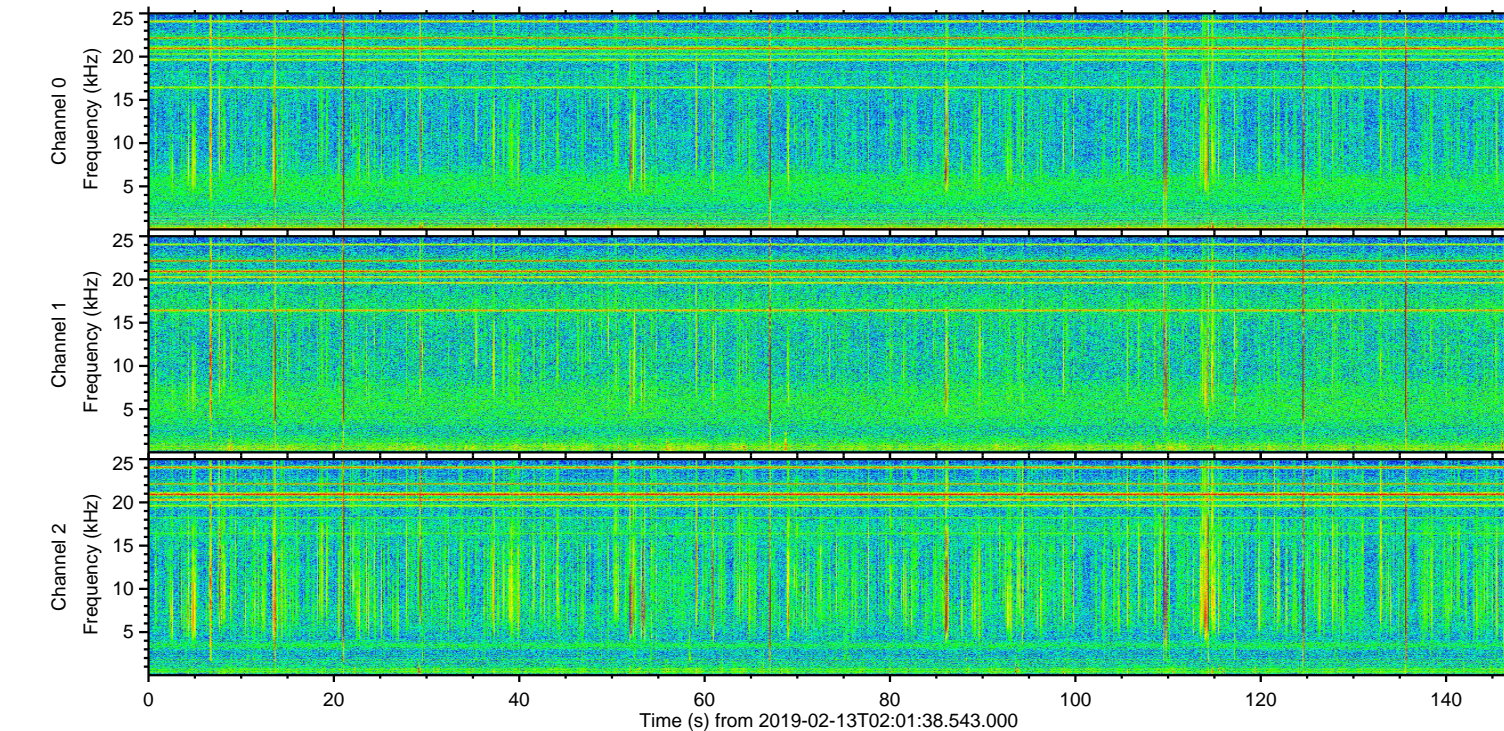
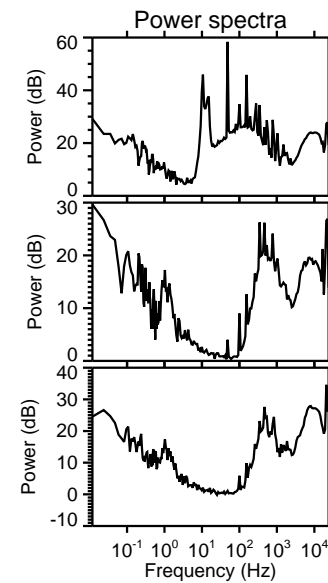
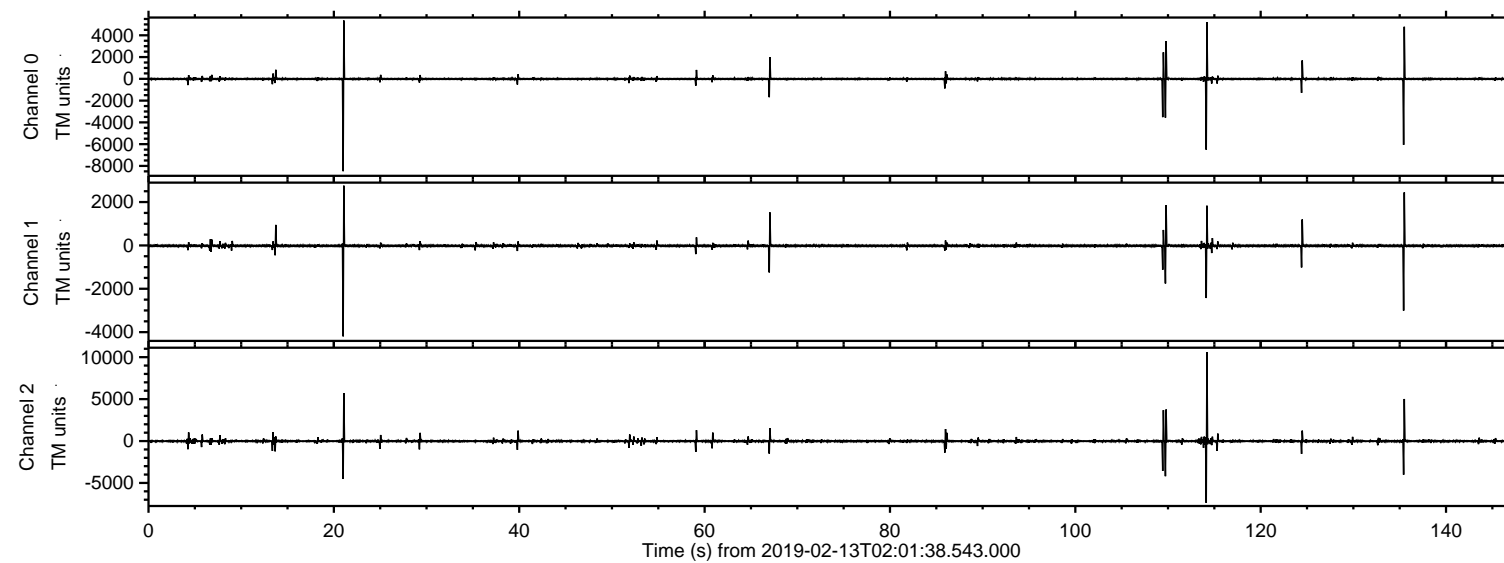

ELMAVAN 3D WAVEFORMS (Measured data sampled at 50 kHz) 51000 packets of 144 samples from 2019-02-13T02:01:38.543.000. Part 115/147

Processed Wed Feb 13 03:09:44 2019 by ELM ver.2012-10-06 from 001__elm20190213_020137__dat00.bin

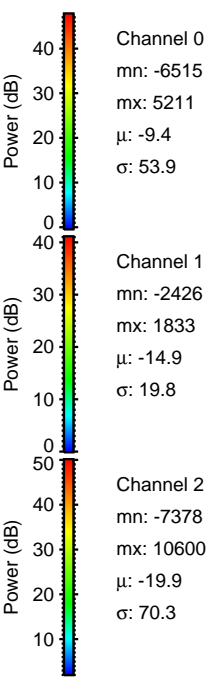
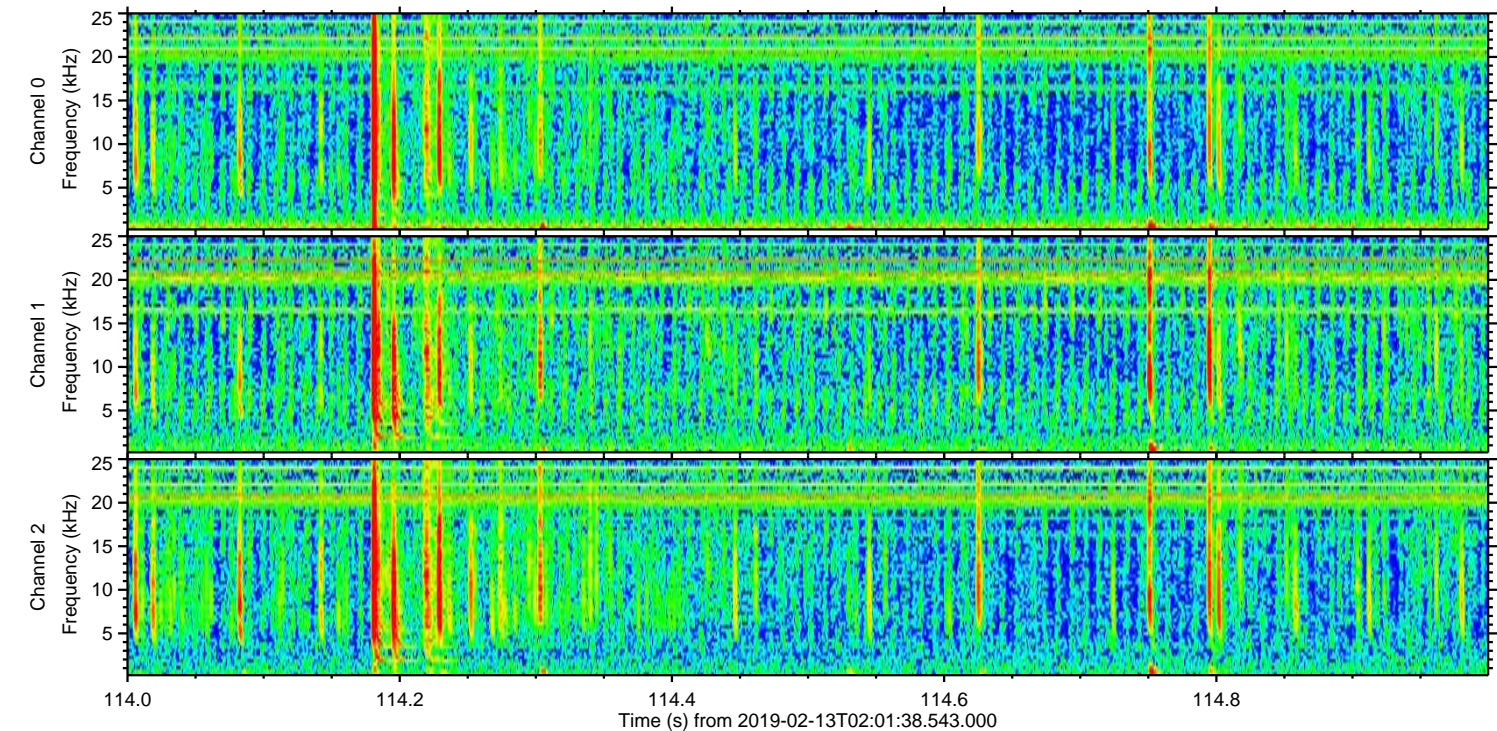
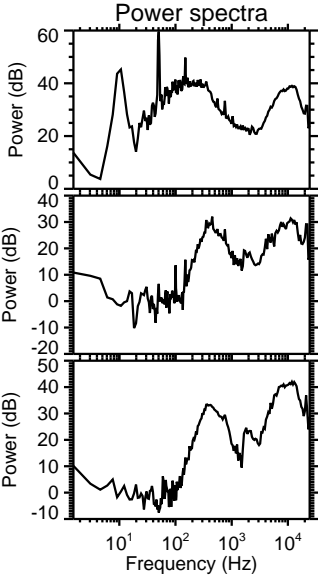
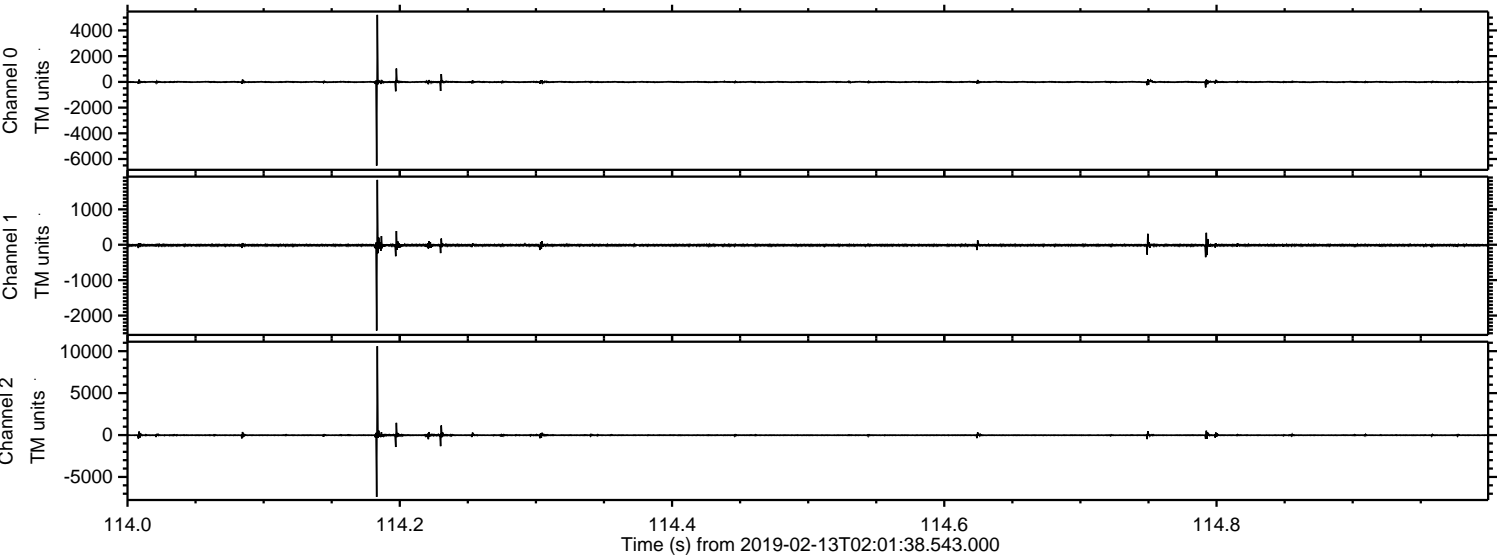

Processed Wed Feb 13 03:09:45 2019 by ELM ver.2012-10-06 from 001__elm20190213_020137__dat00.bin

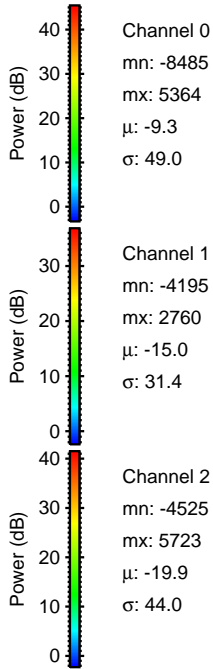
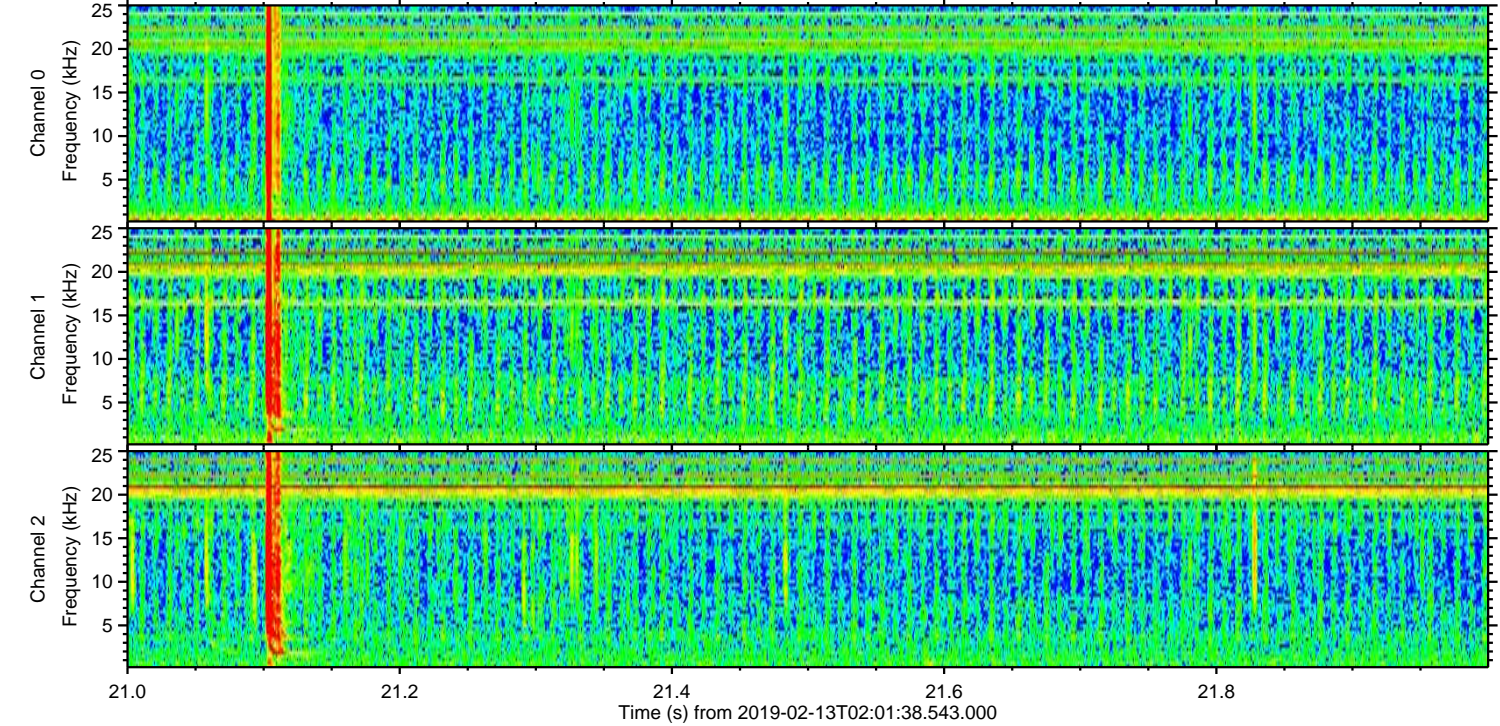
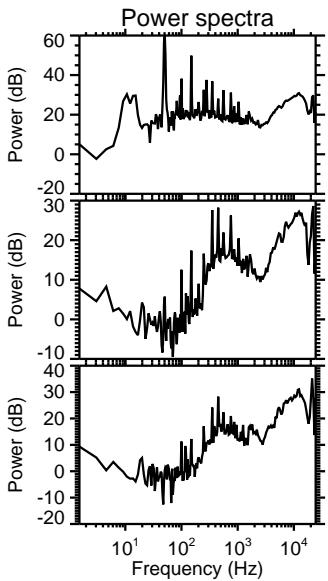
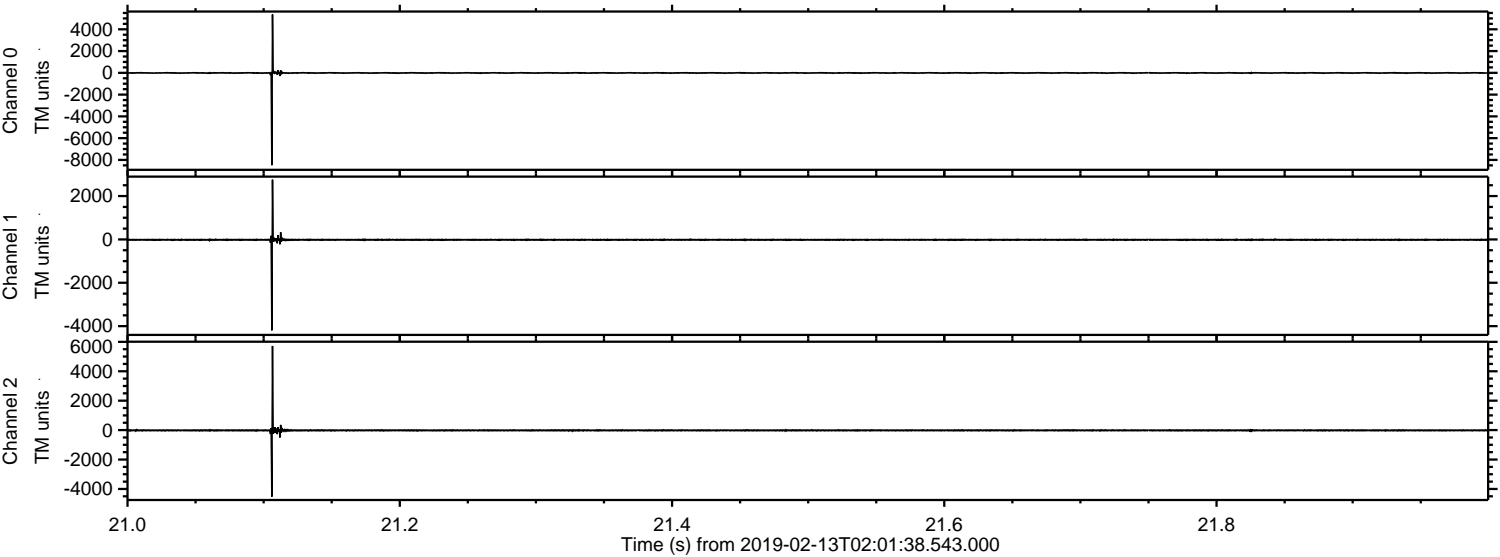

ELMAVAN 3D WAVEFORMS (Measured data sampled at 50 kHz) 51000 packets of 144 samples from 2019-02-13T02:01:38.543.000. Part 136/147

Processed Wed Feb 13 03:09:45 2019 by ELM ver.2012-10-06 from 001__elm20190213_020137__dat00.bin

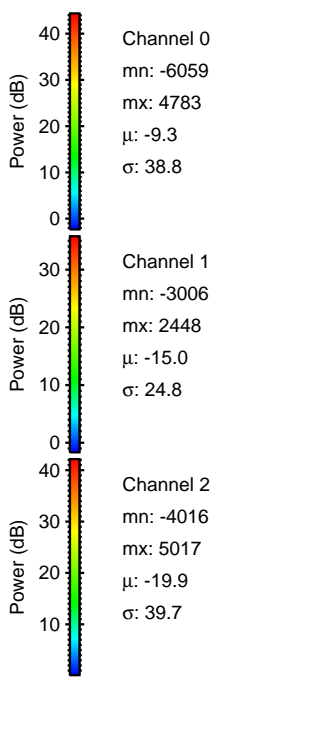
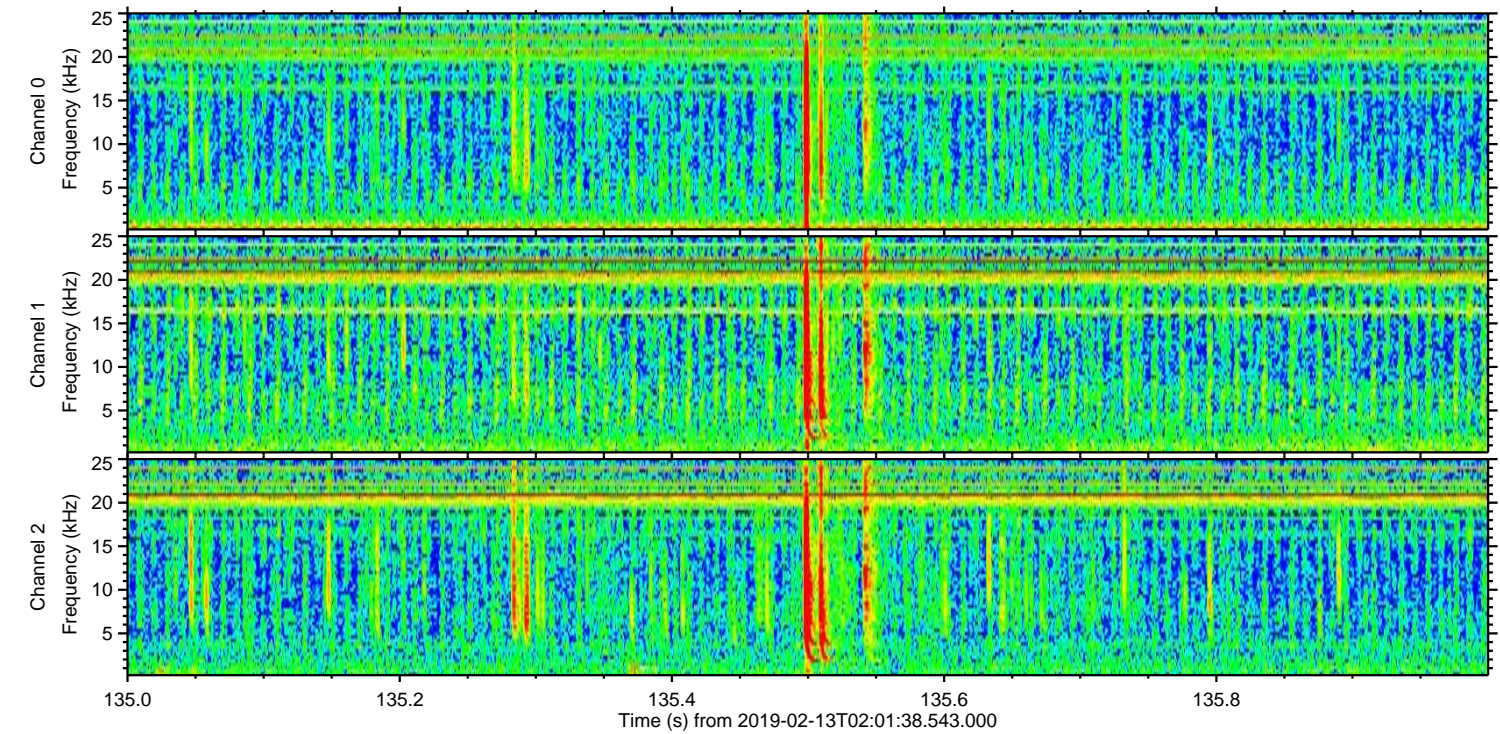
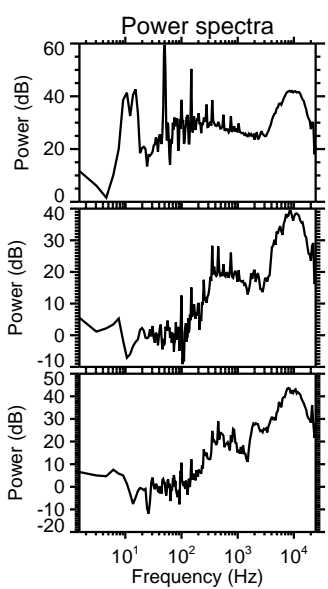
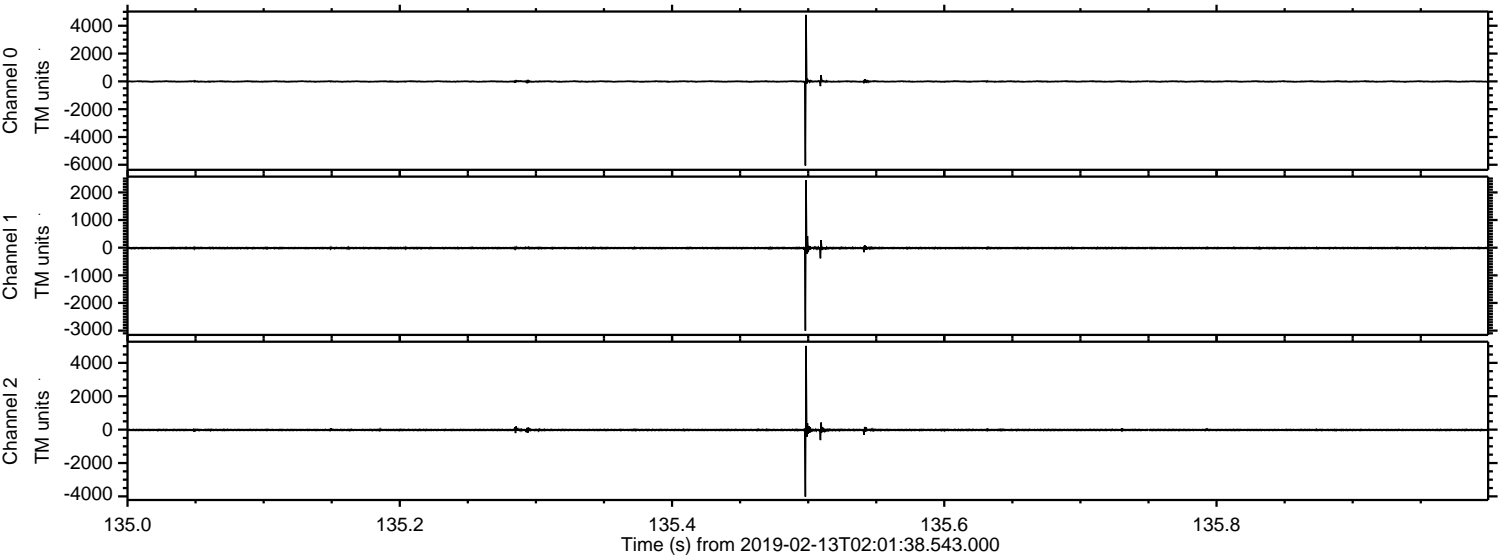

ELMAVAN 3D WAVEFORMS (Measured data sampled at 50 kHz) 51000 packets of 144 samples from 2019-02-13T02:01:38.543.000. Part 110/147

Processed Wed Feb 13 03:09:46 2019 by ELM ver.2012-10-06 from 001__elm20190213_020137__dat00.bin

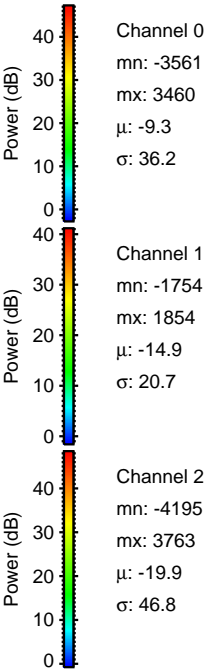
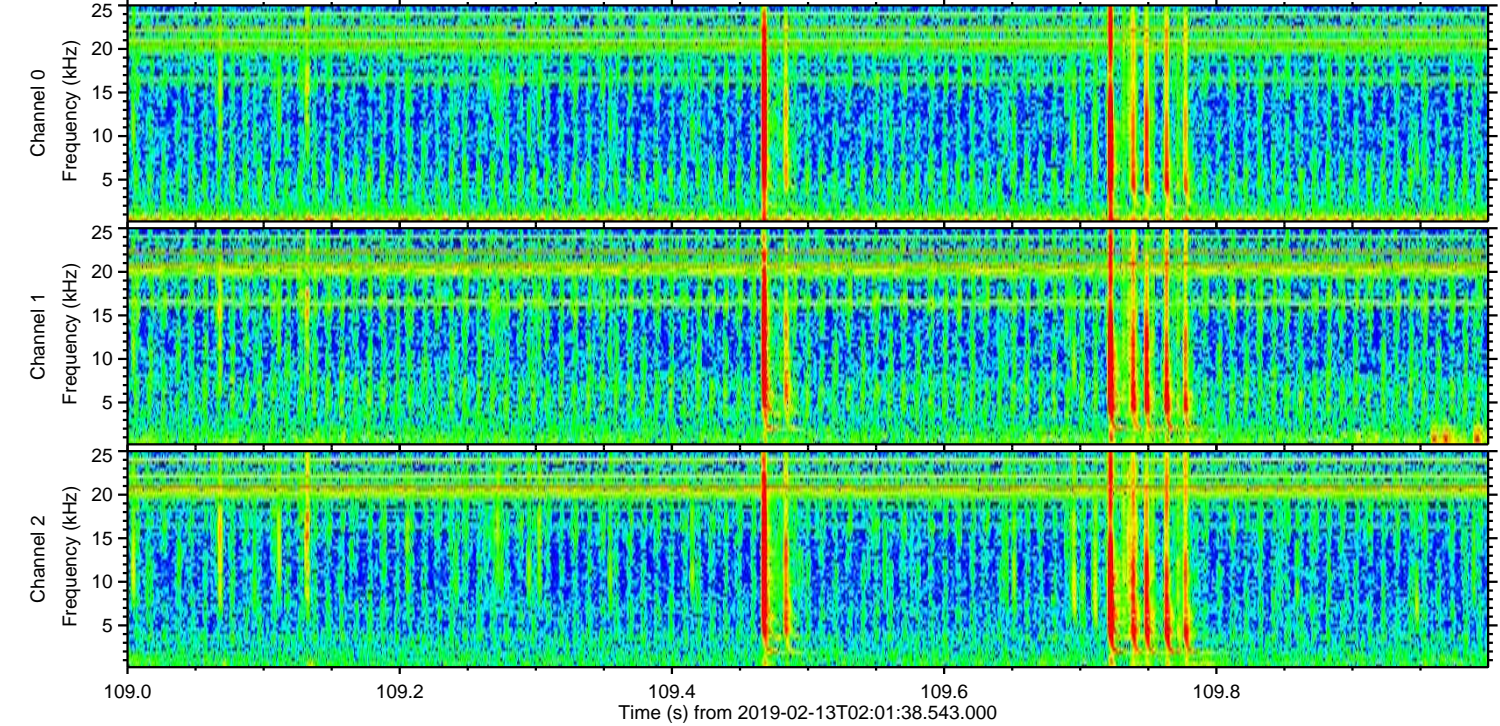
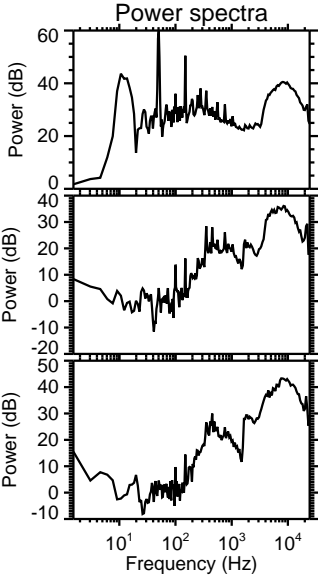
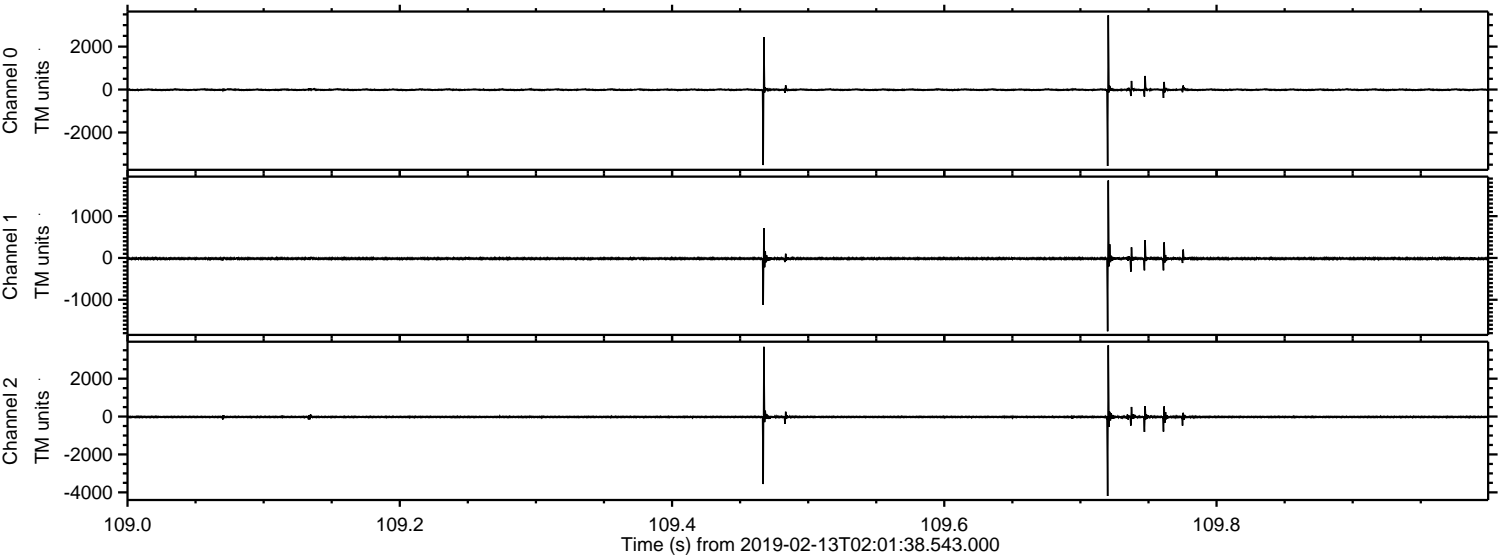

Processed Wed Feb 13 03:09:47 2019 by ELM ver.2012-10-06 from 001__elm20190213_020137__dat00.bin

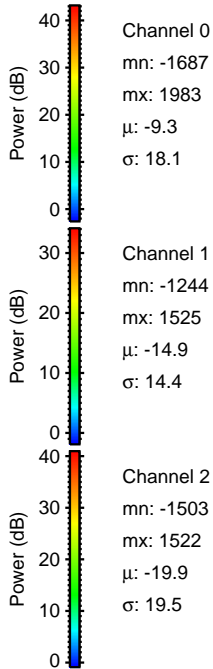
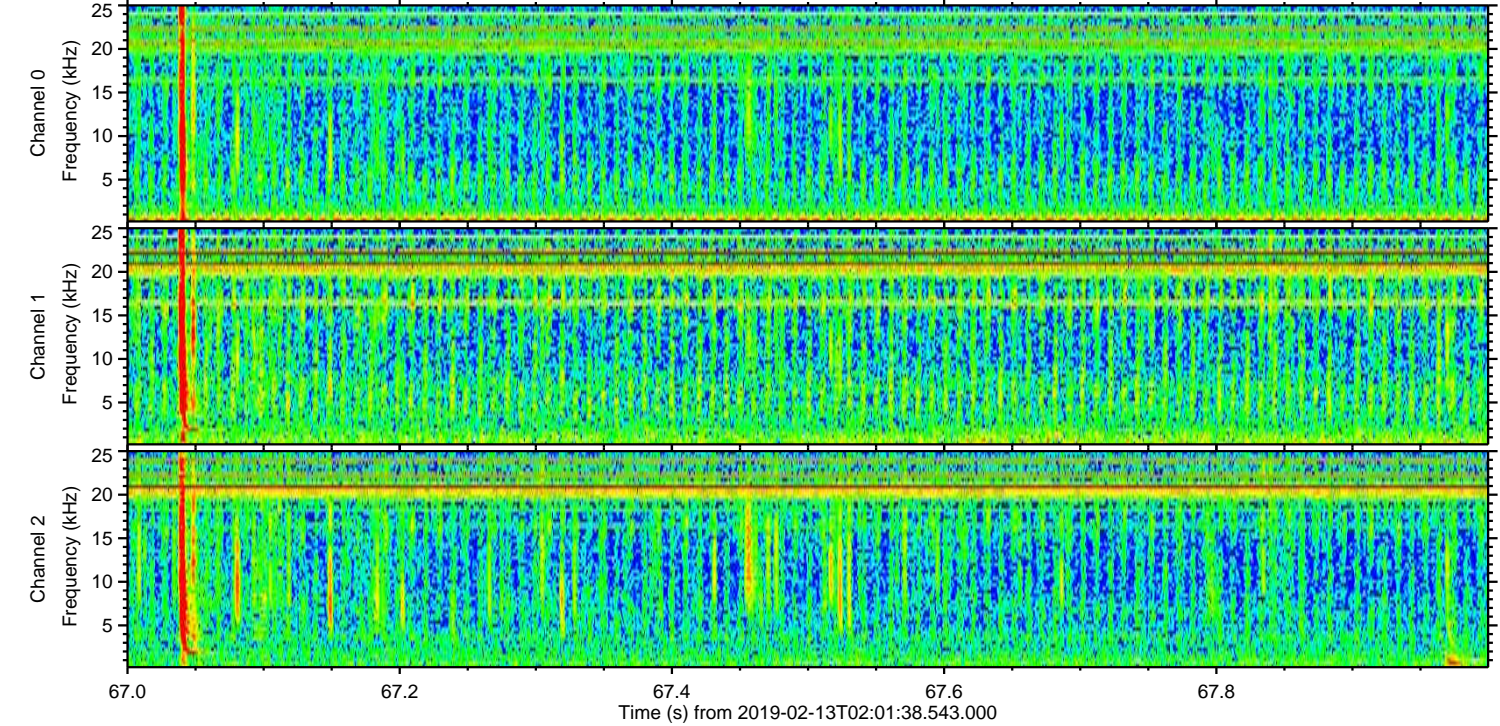
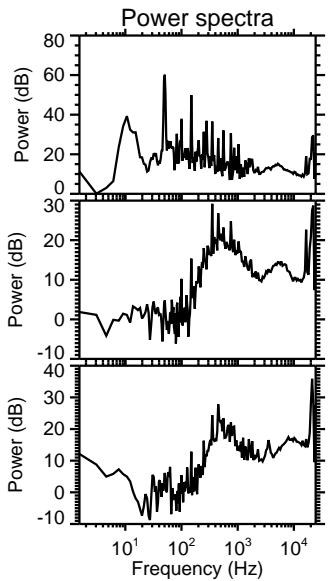
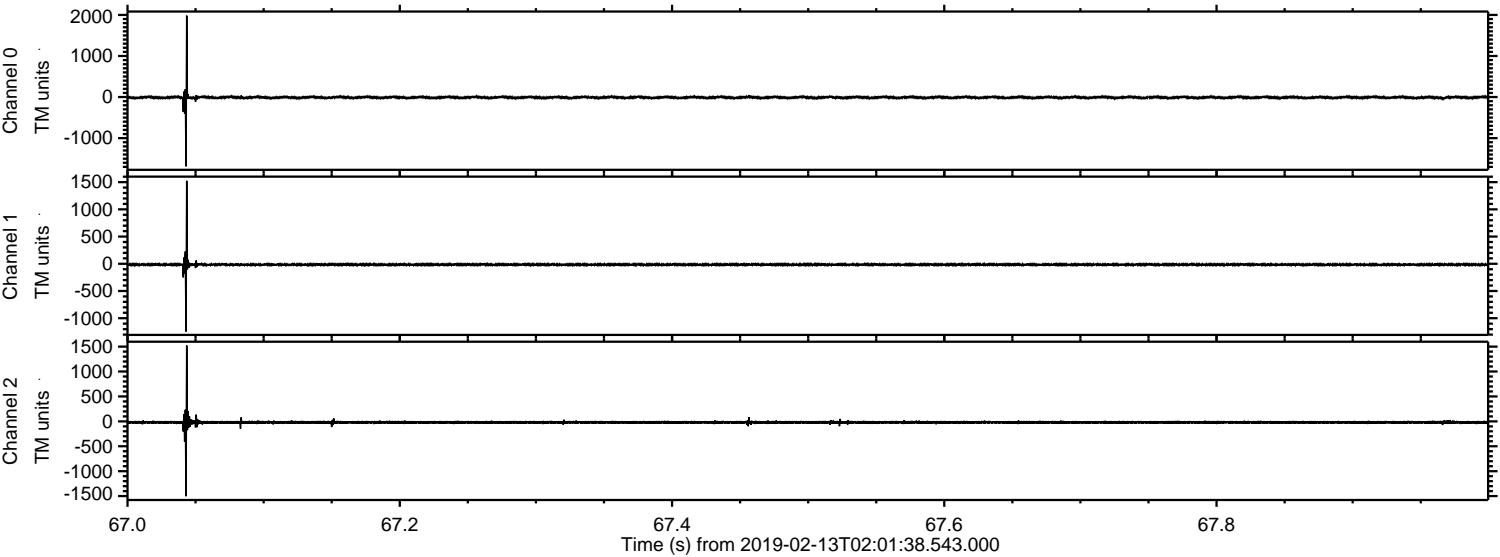

ELMAVAN 3D WAVEFORMS (Measured data sampled at 50 kHz) 51000 packets of 144 samples from 2019-02-13T02:01:38.543.000. Part 125/147

Processed Wed Feb 13 03:09:47 2019 by ELM ver.2012-10-06 from 001__elm20190213_020137__dat00.bin

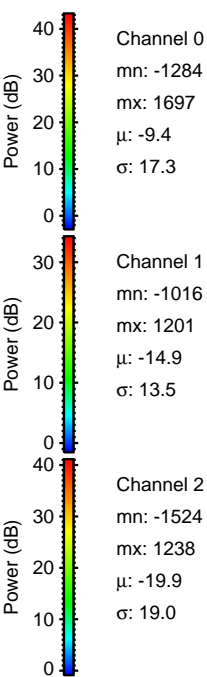
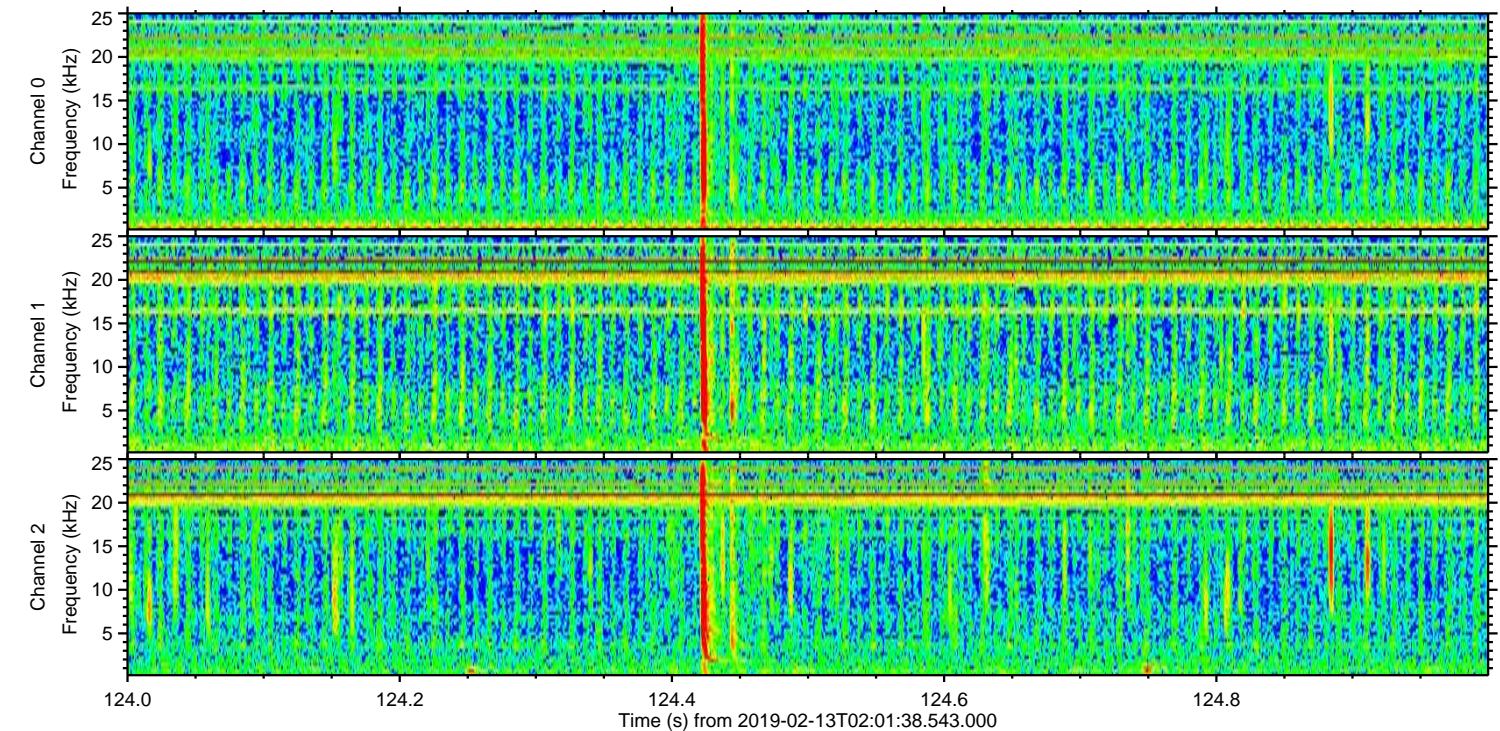
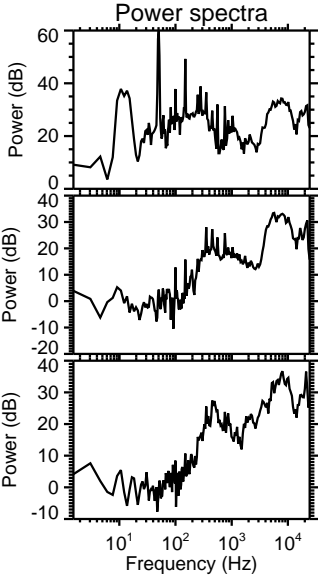
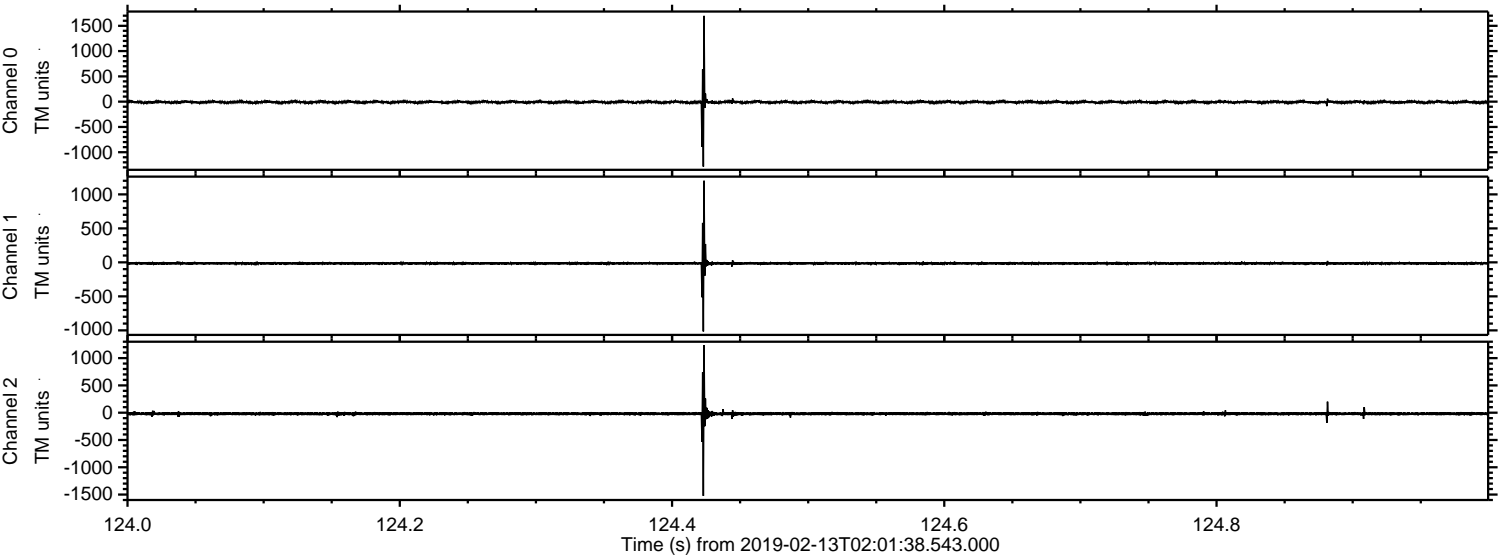

Processed Wed Feb 13 03:09:48 2019 by ELM ver.2012-10-06 from 001__elm20190213_020137__dat00.bin

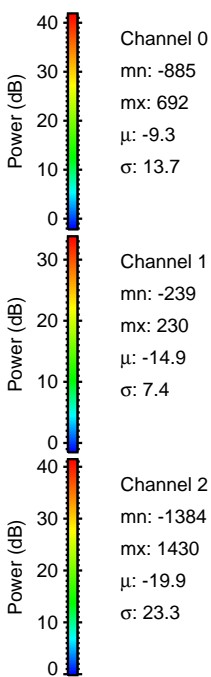
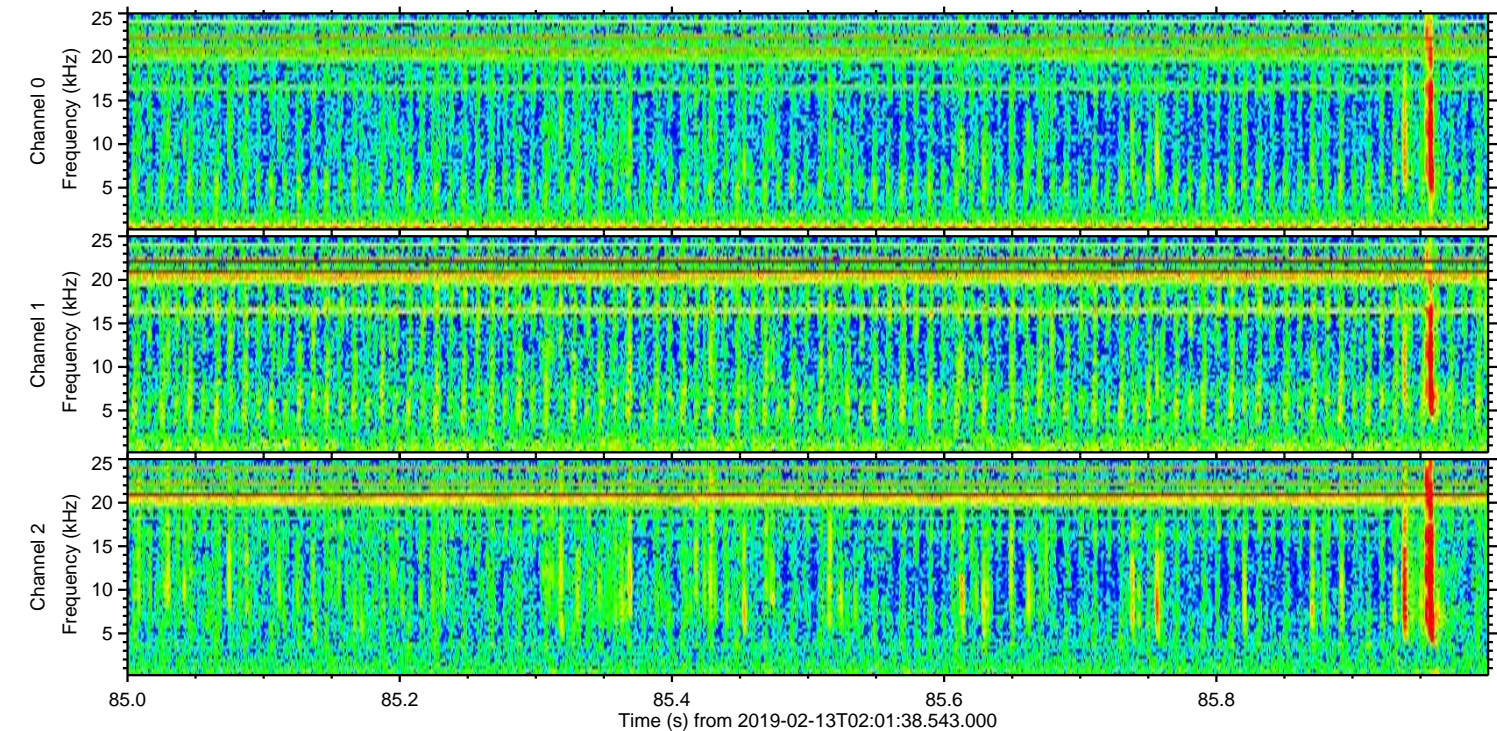
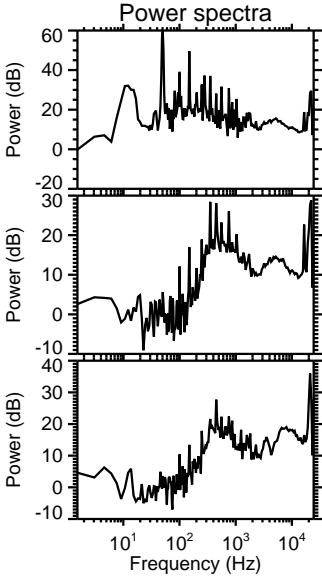
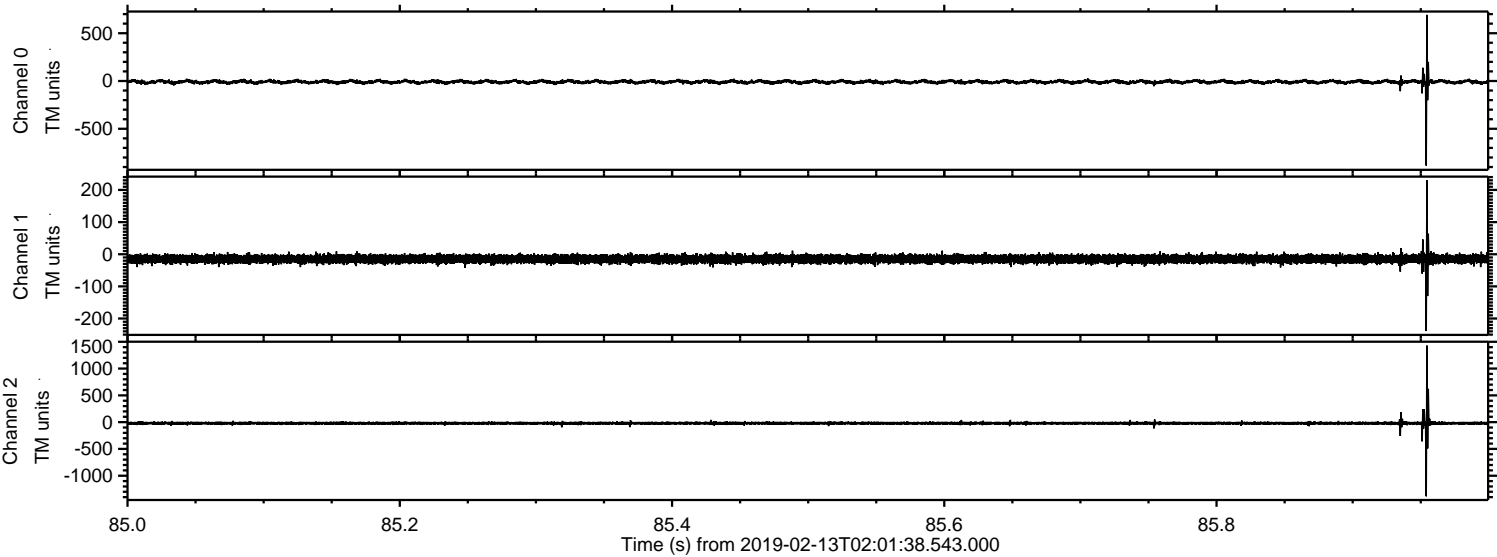

Processed Wed Feb 13 03:09:49 2019 by ELM ver.2012-10-06 from 001__elm20190213_020137__dat00.bin

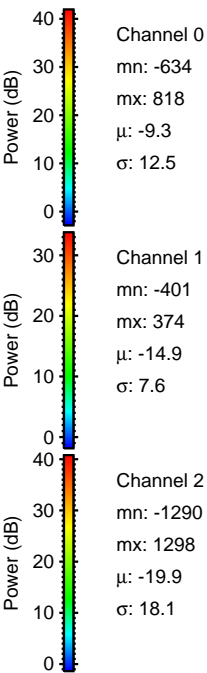
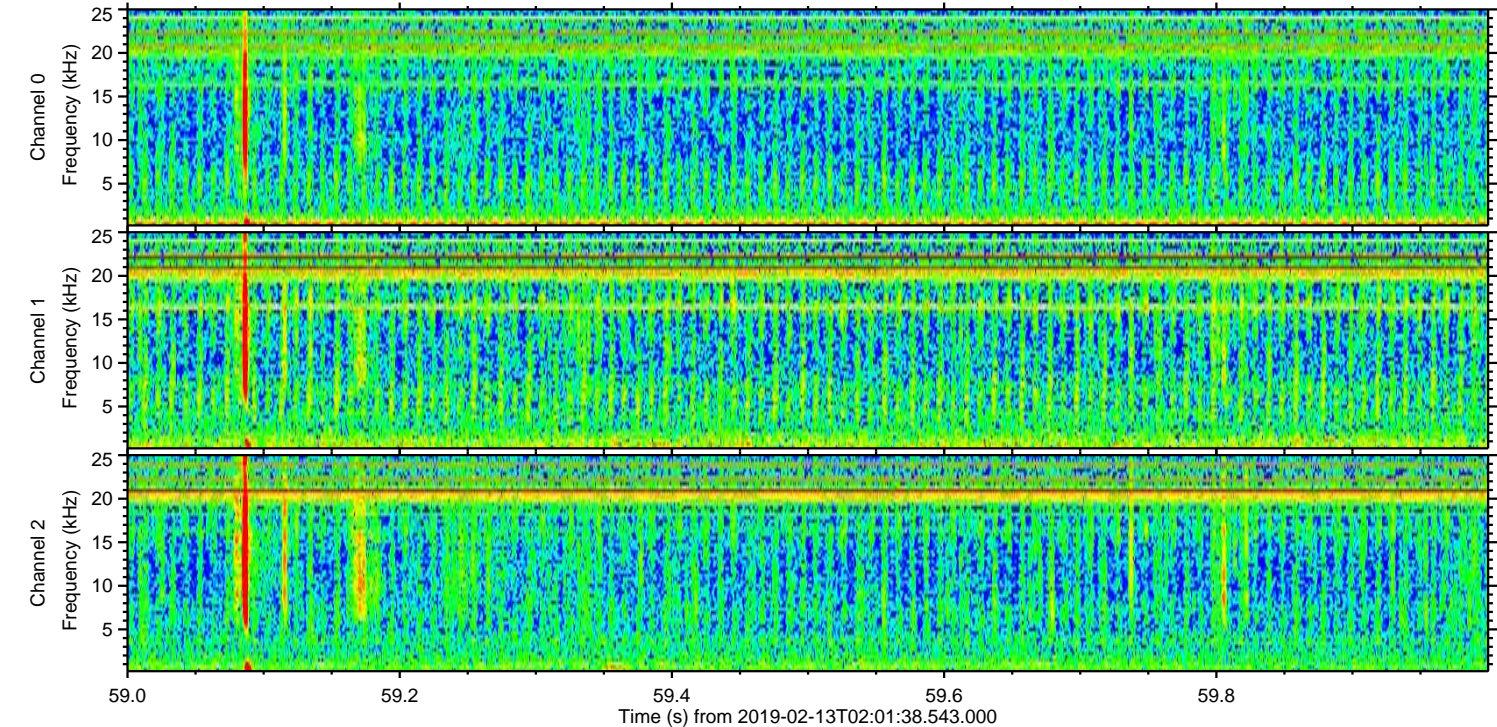
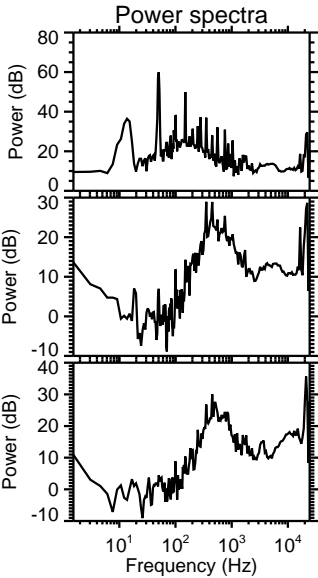
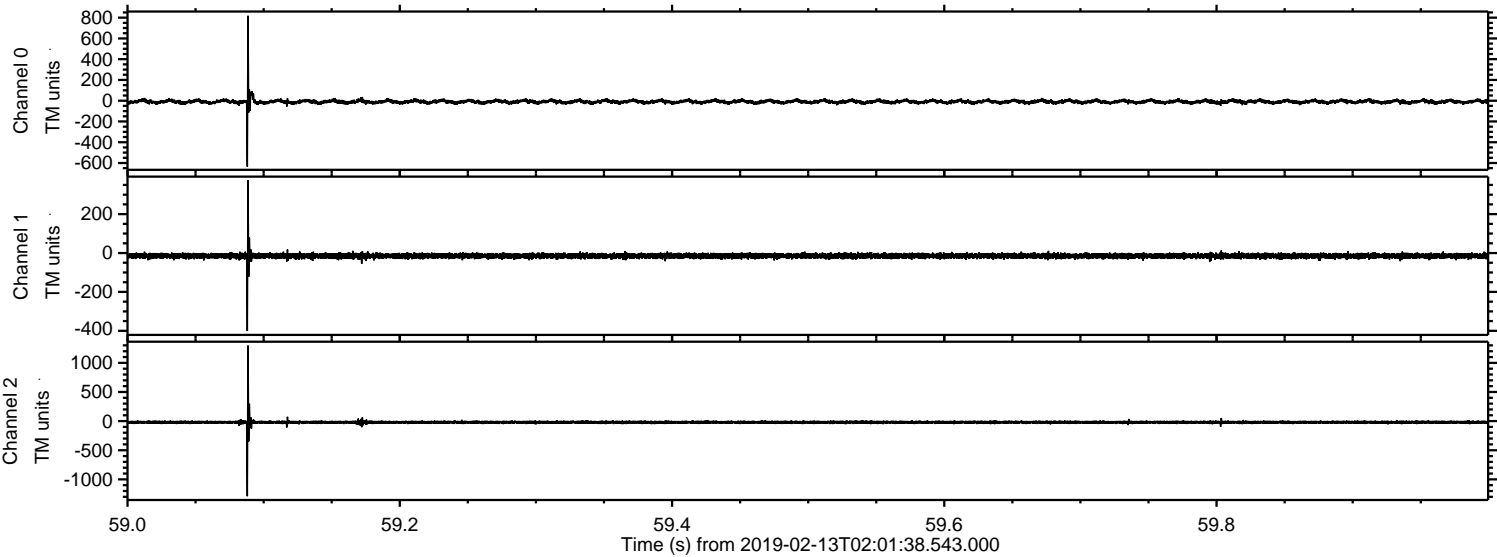

Processed Wed Feb 13 03:09:49 2019 by ELM ver.2012-10-06 from 001__elm20190213_020137__dat00.bin

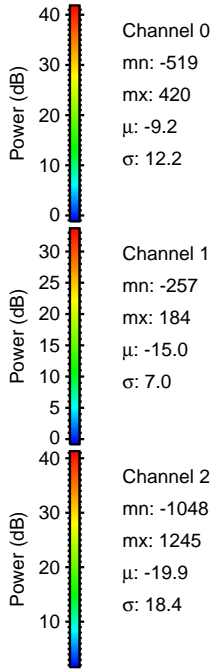
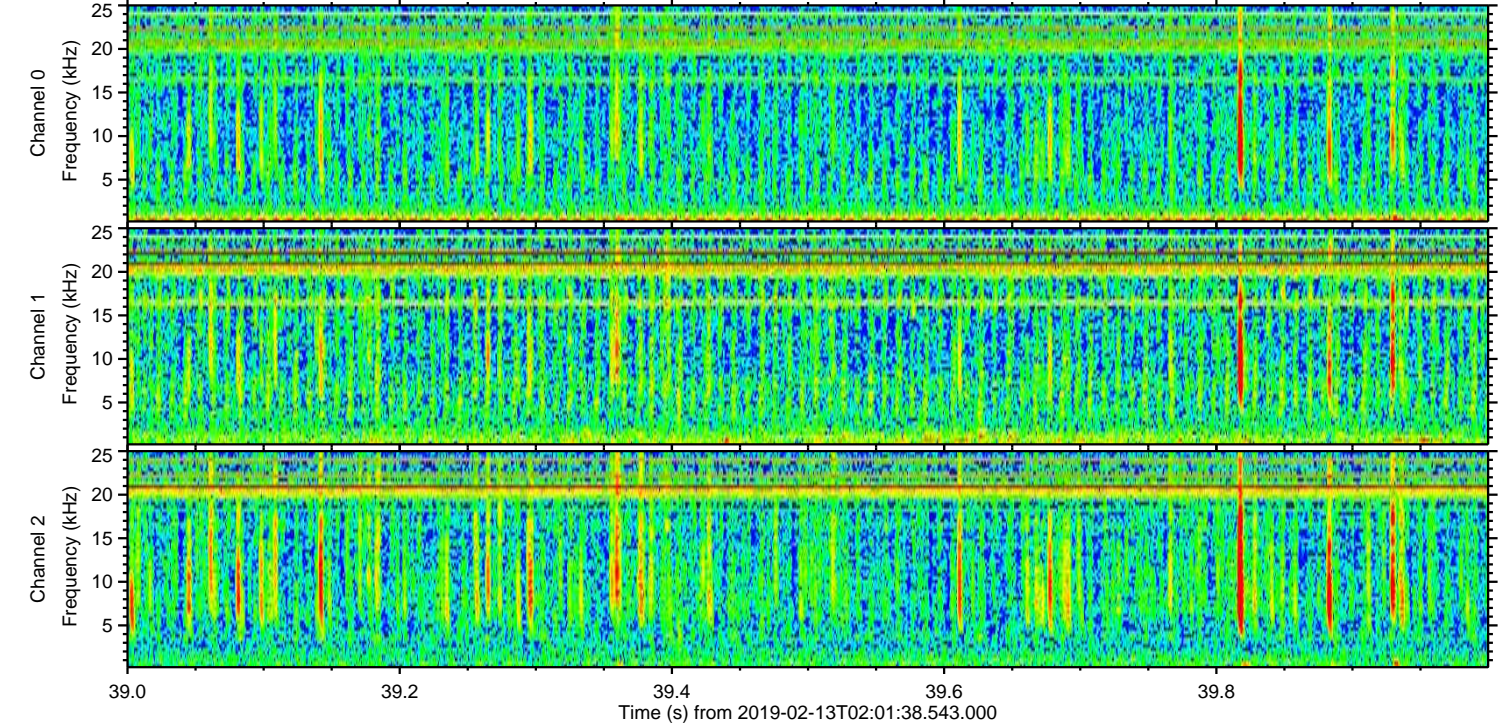
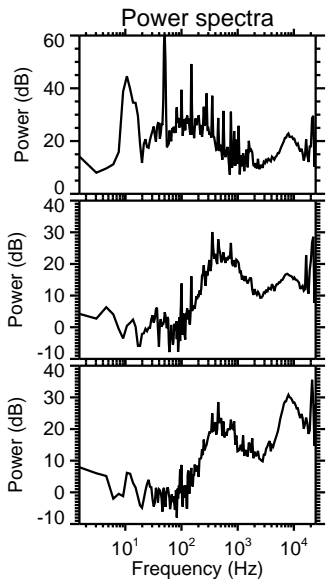
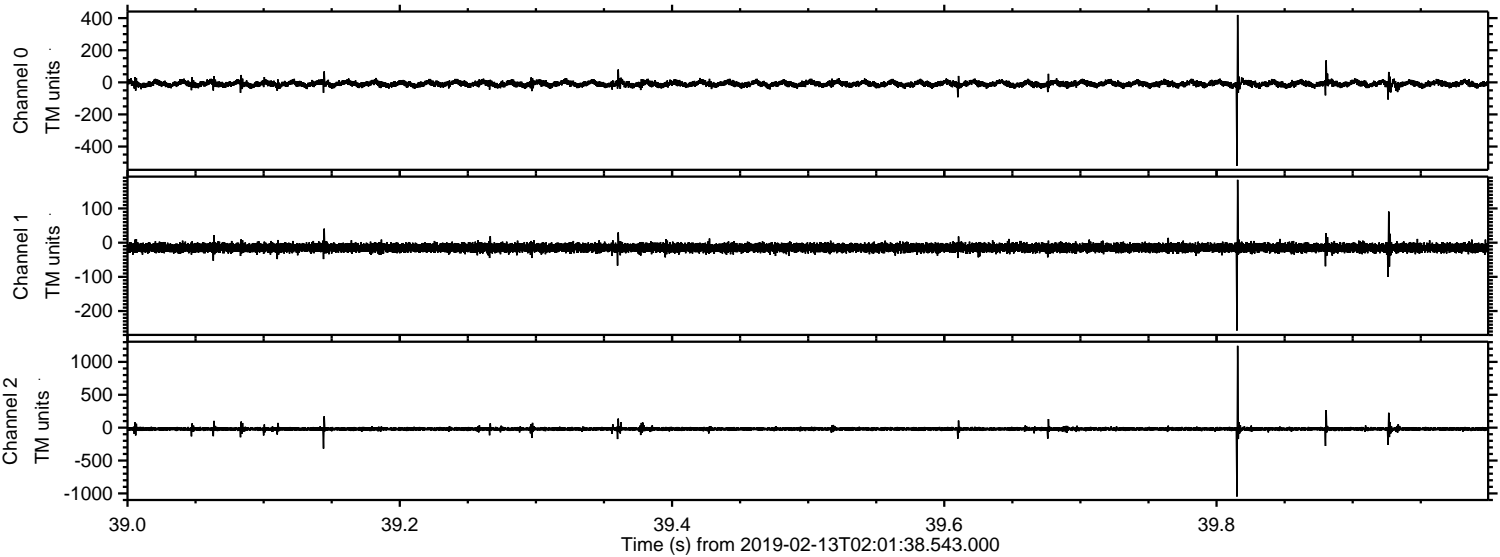

Channel 0
mn: -519
mx: 420
 μ : -9.2
 σ : 12.2

Channel 1
mn: -257
mx: 184
 μ : -15.0
 σ : 7.0

Channel 2
mn: -1048
mx: 1245
 μ : -19.9
 σ : 18.4

Processed Wed Feb 13 03:09:50 2019 by ELM ver.2012-10-06 from 001__elm20190213_020137__dat00.bin

