

ELMAVAN 3D WAVEFORMS (Measured data sampled at 50 kHz) 51000 packets of 144 samples from 2019-02-12T19:01:20.004.999.

Processed Tue Feb 12 20:09:11 2019 by ELM ver.2012-10-06 from 001__elm20190212_190118__dat00.bin

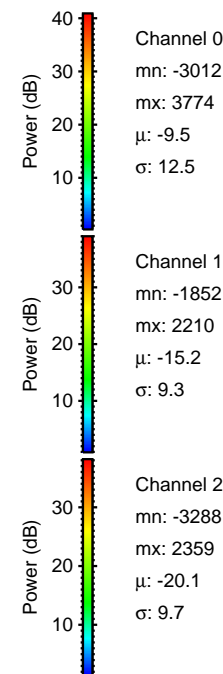
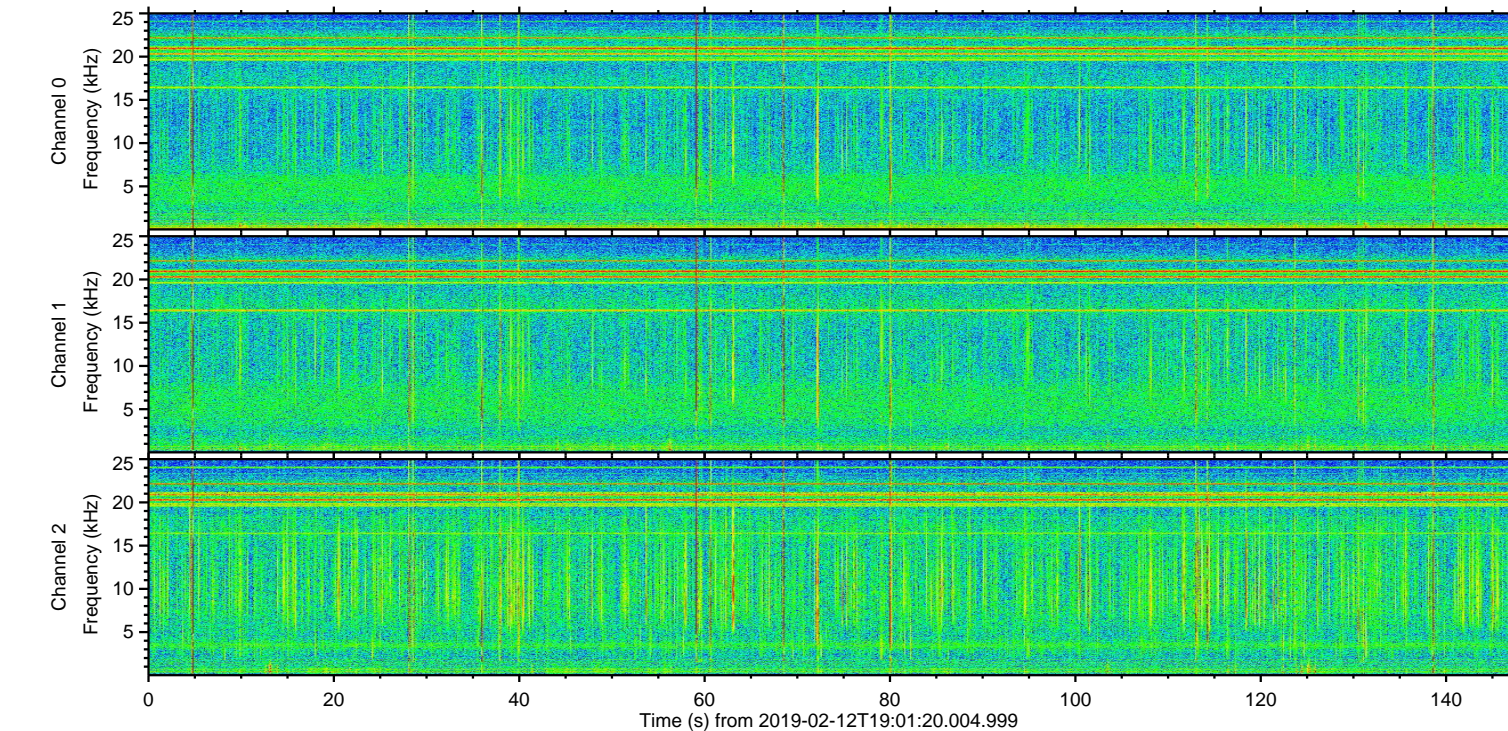
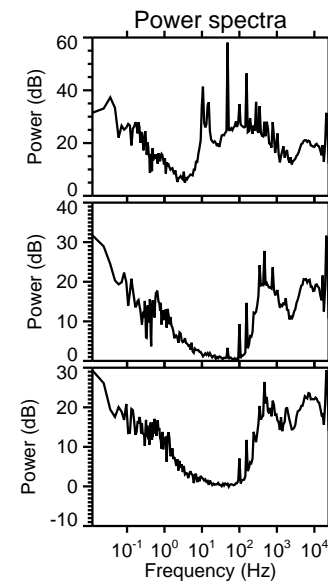
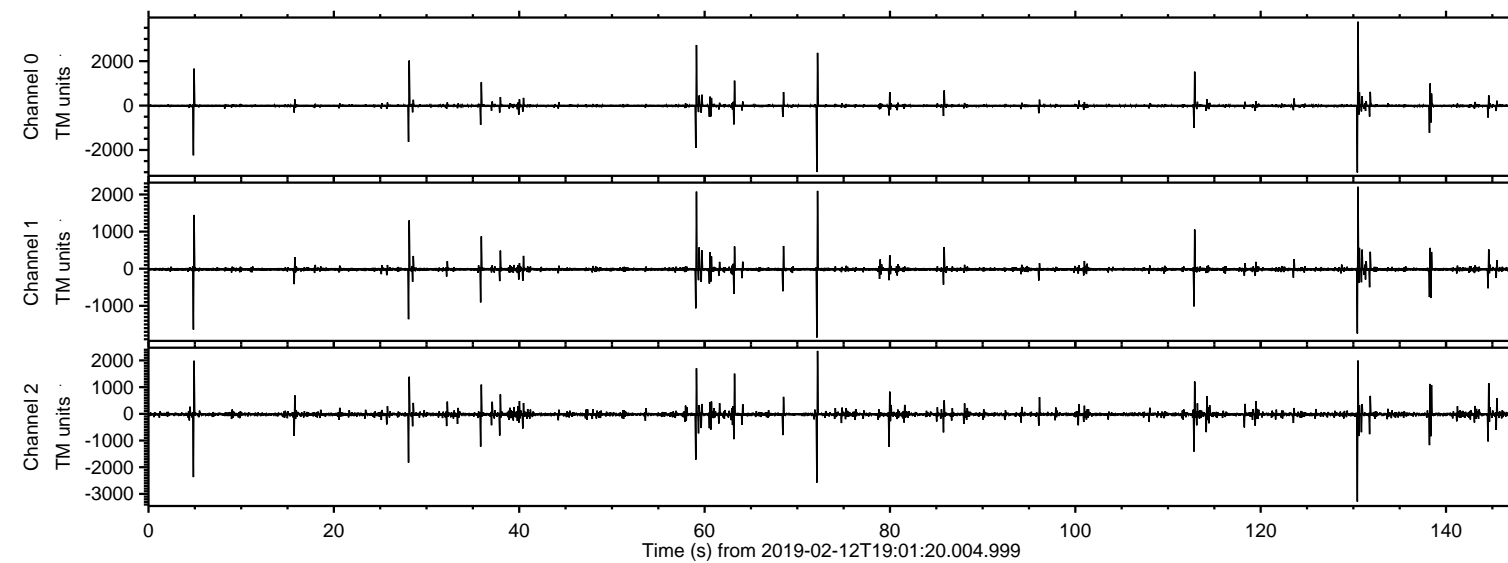

ELMAVAN 3D WAVEFORMS (Measured data sampled at 50 kHz) 51000 packets of 144 samples from 2019-02-12T19:01:20.004.999. Part 131/147

Processed Tue Feb 12 20:09:17 2019 by ELM ver.2012-10-06 from 001__elm20190212_190118__dat00.bin

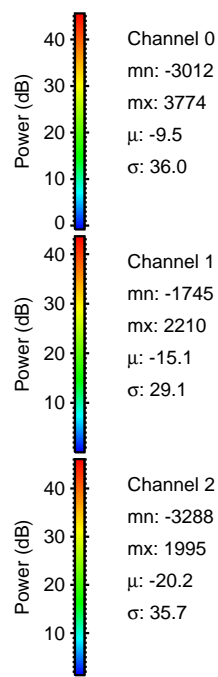
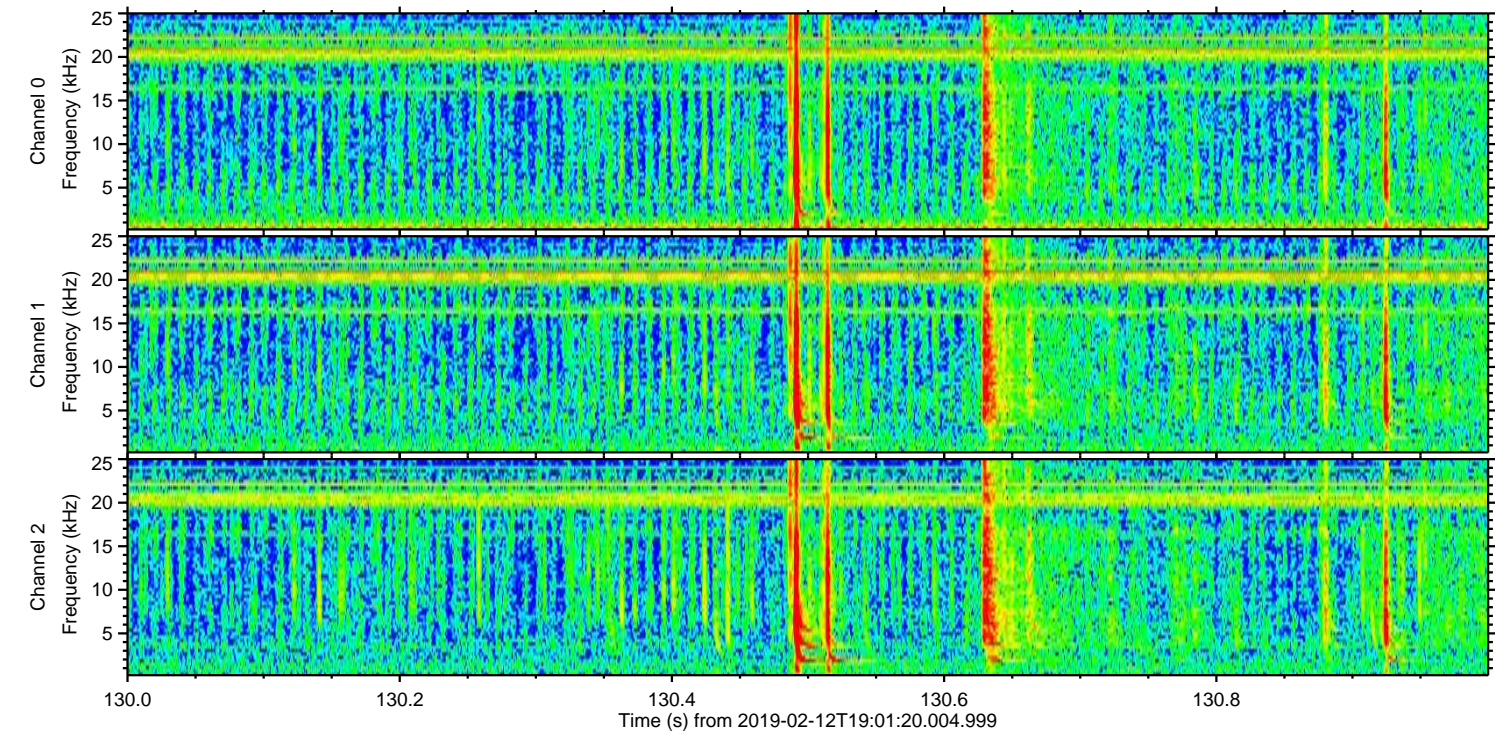
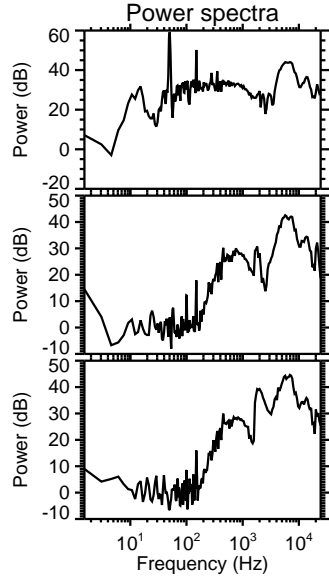
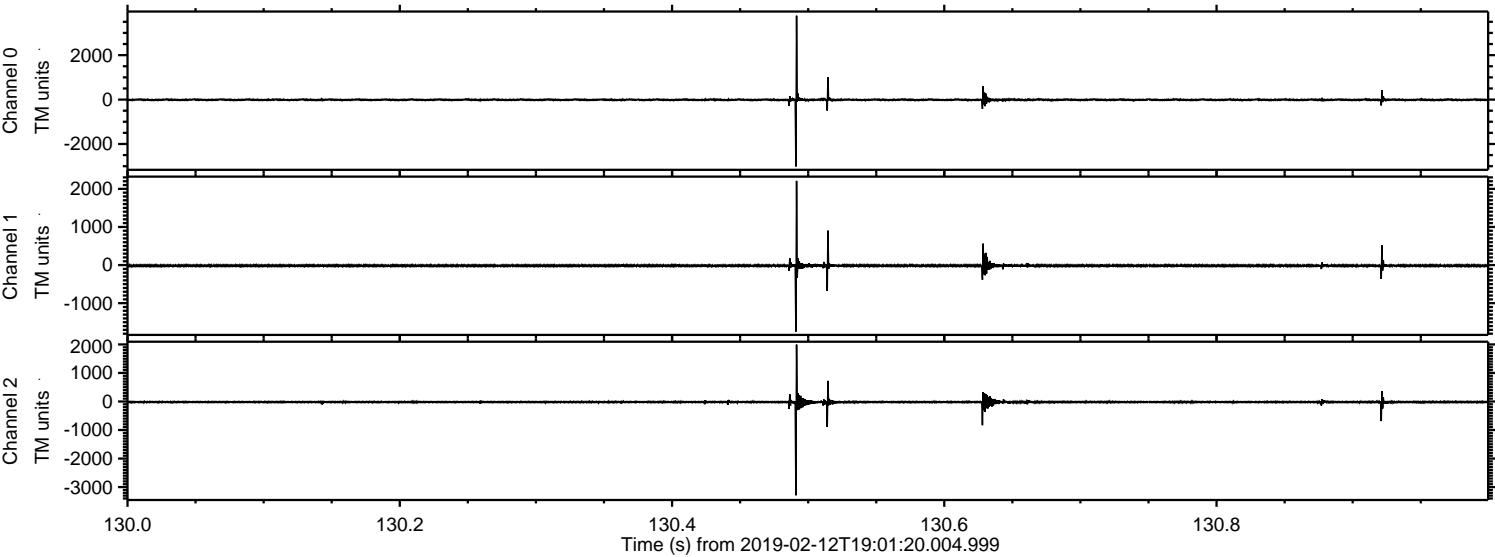

ELMAVAN 3D WAVEFORMS (Measured data sampled at 50 kHz) 51000 packets of 144 samples from 2019-02-12T19:01:20.004.999. Part 73/147

Processed Tue Feb 12 20:09:18 2019 by ELM ver.2012-10-06 from 001__elm20190212_190118__dat00.bin

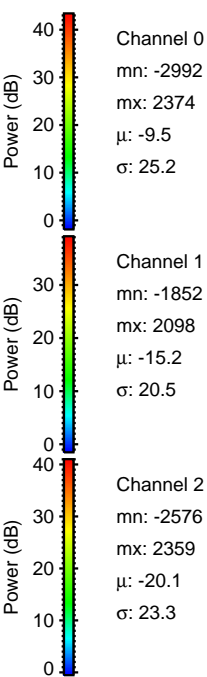
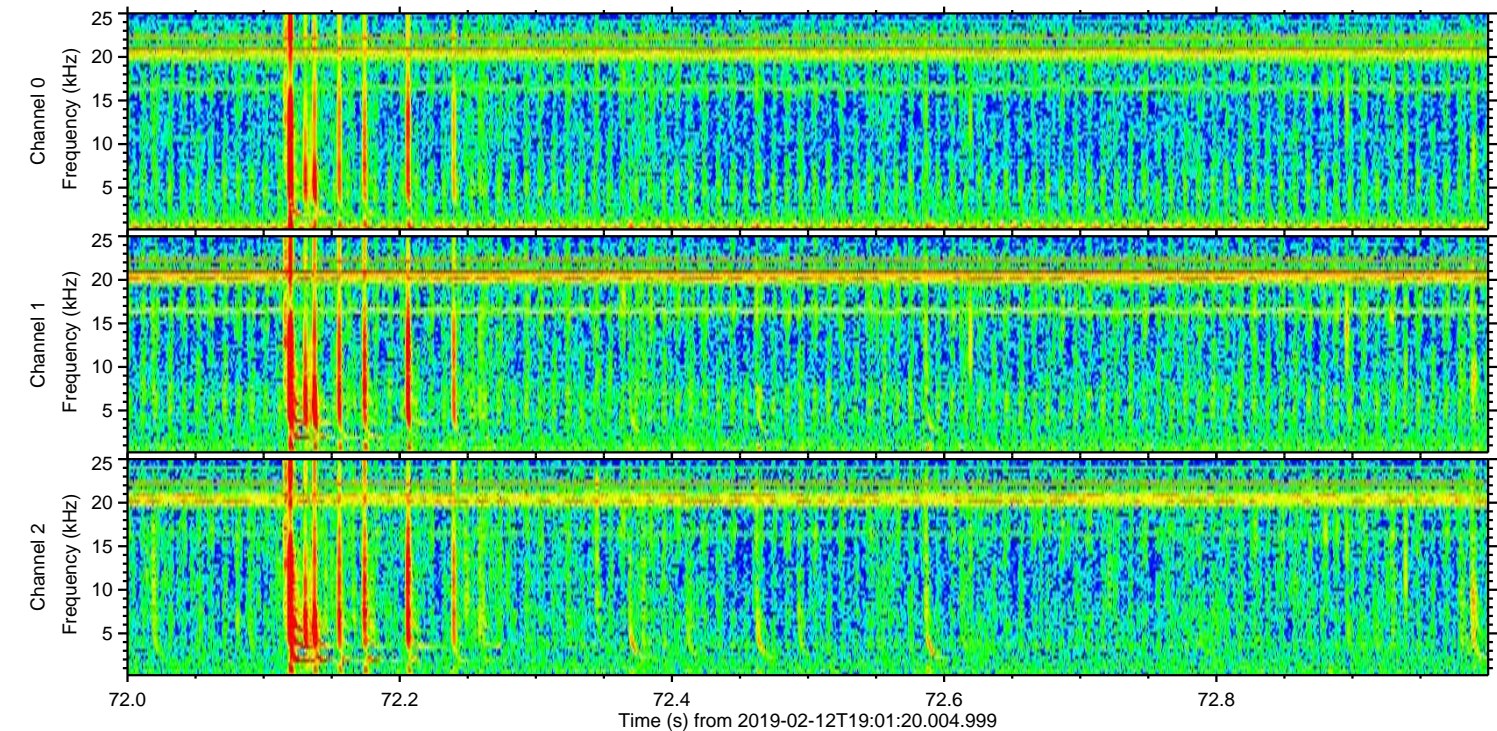
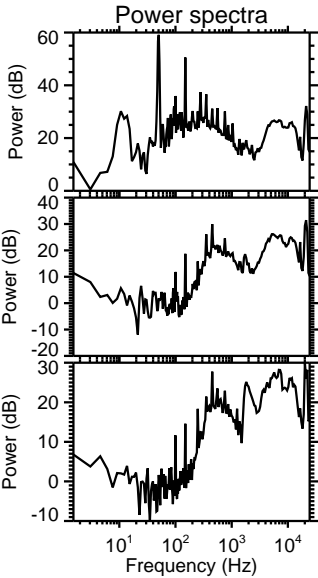
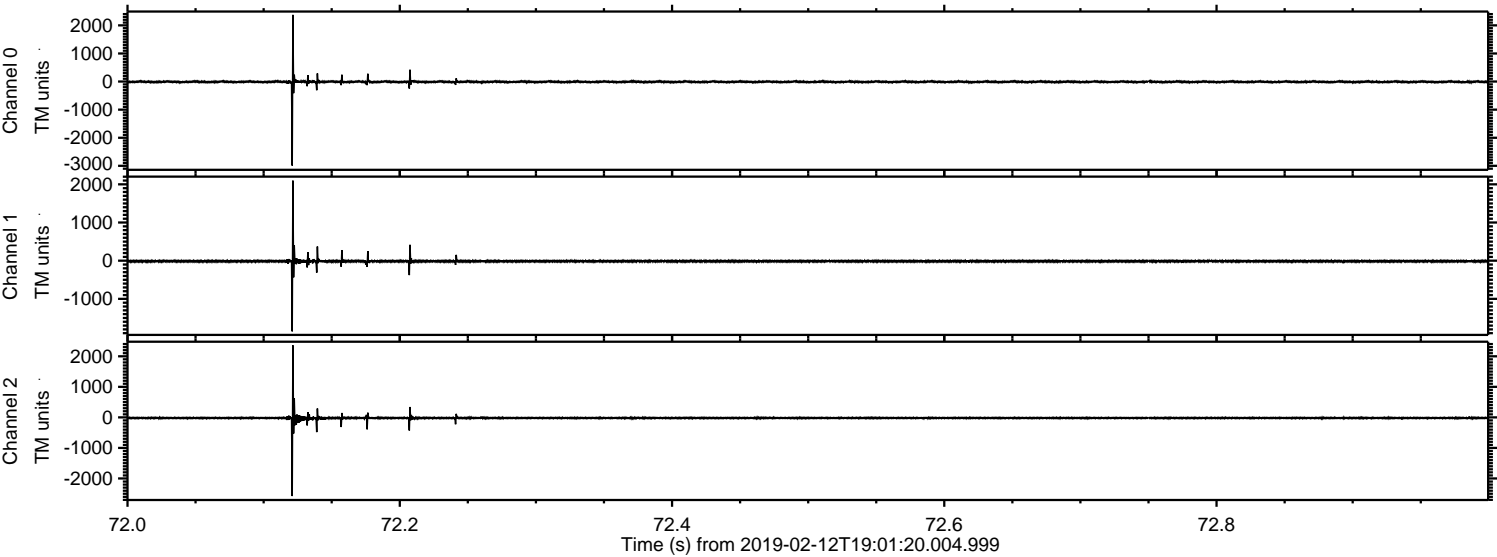

Processed Tue Feb 12 20:09:19 2019 by ELM ver.2012-10-06 from 001__elm20190212_190118__dat00.bin

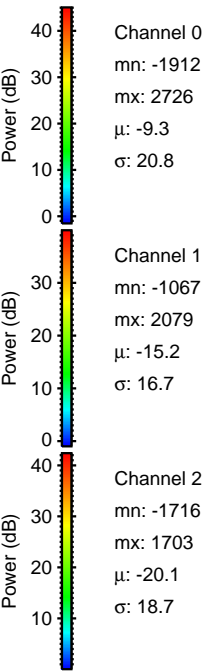
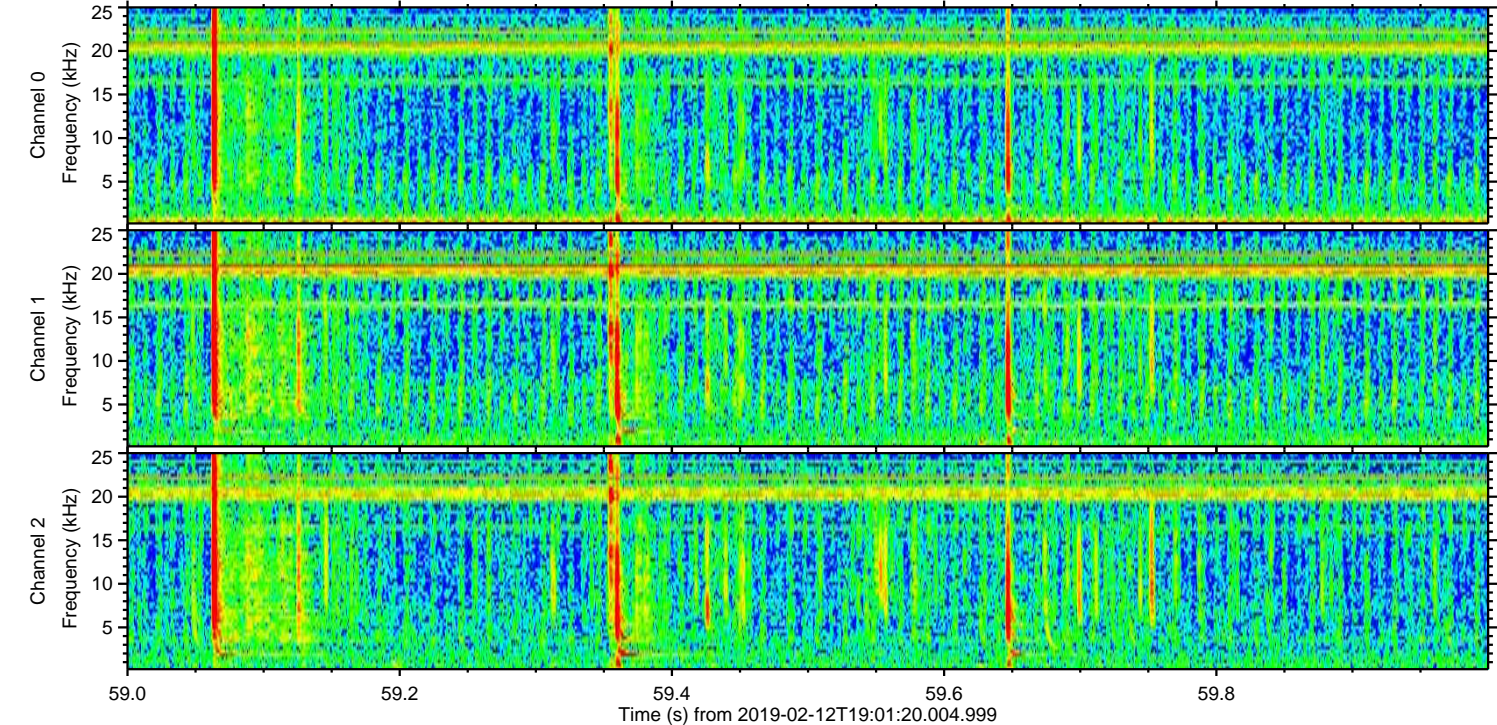
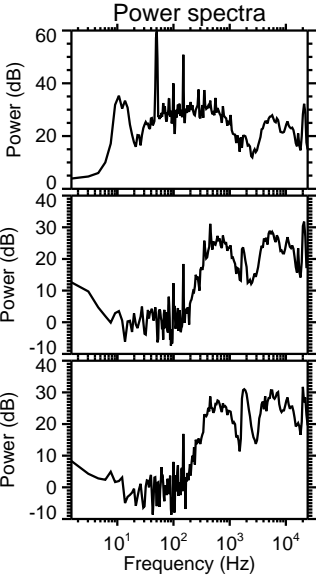
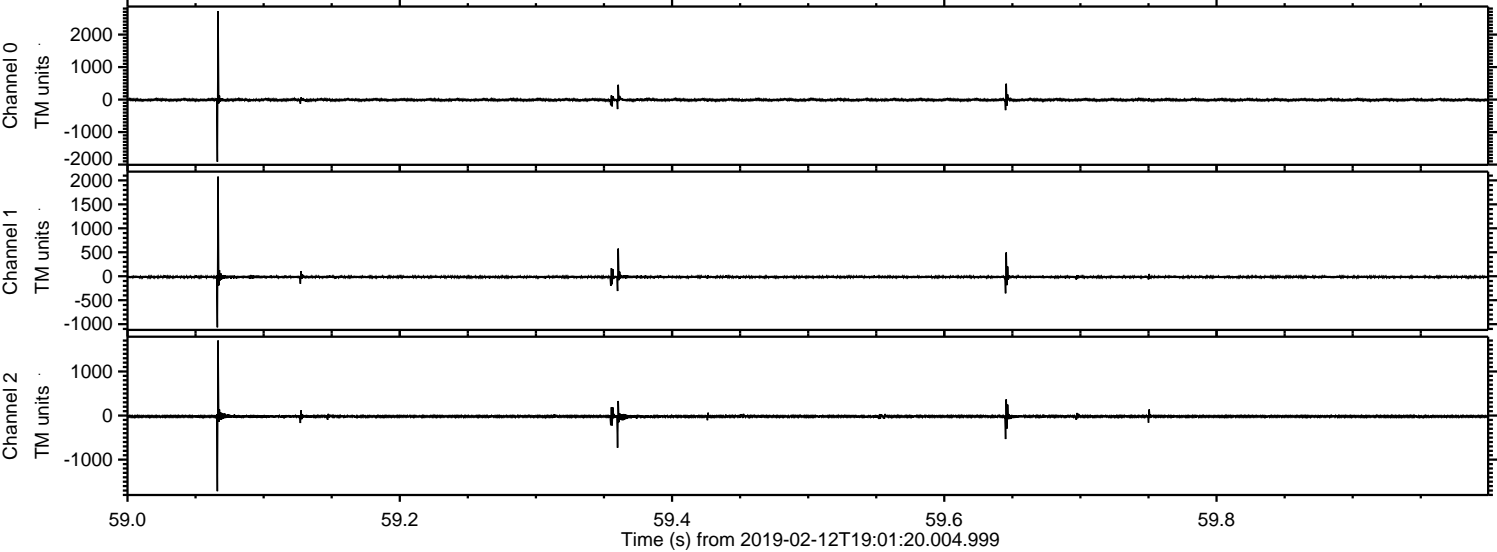

Processed Tue Feb 12 20:09:19 2019 by ELM ver.2012-10-06 from 001__elm20190212_190118__dat00.bin

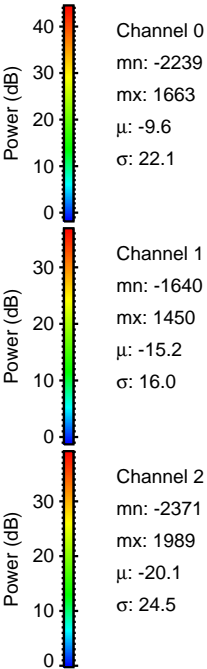
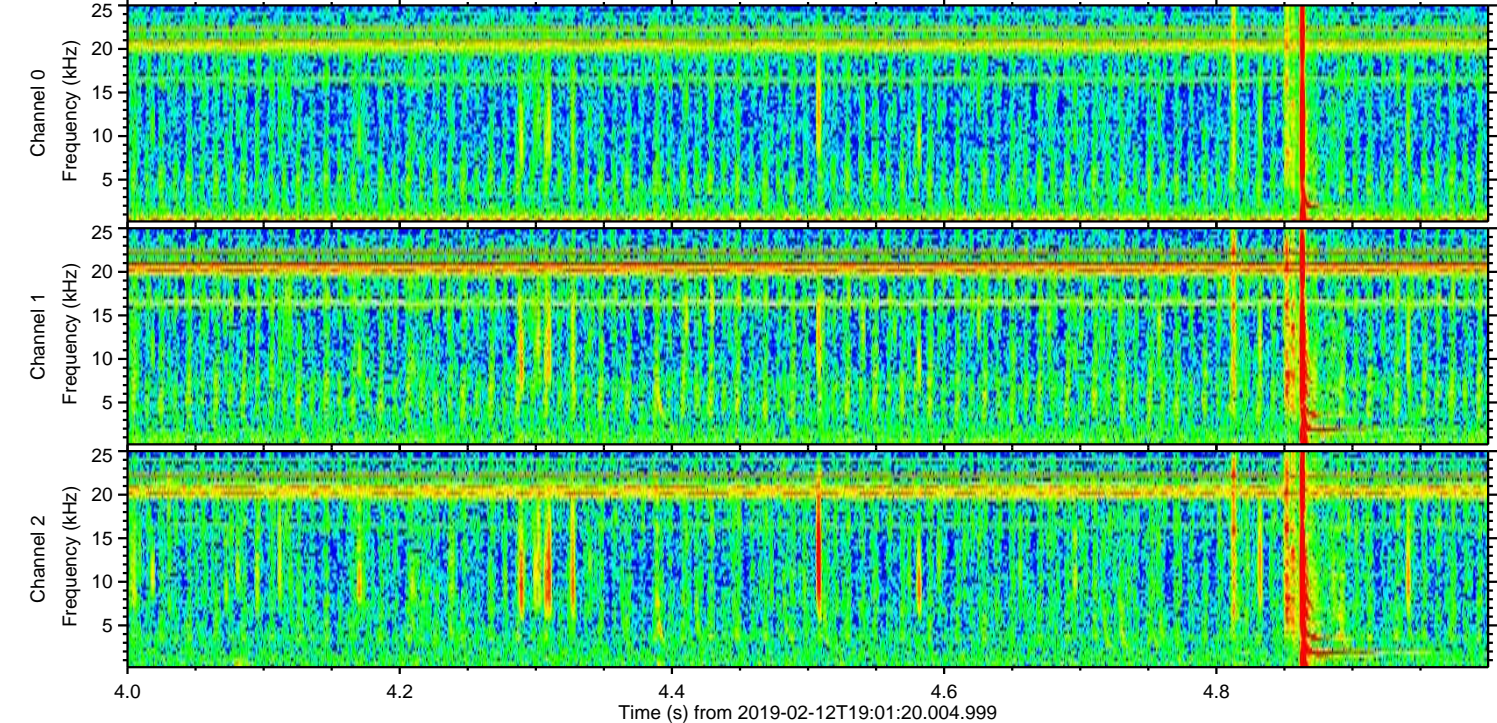
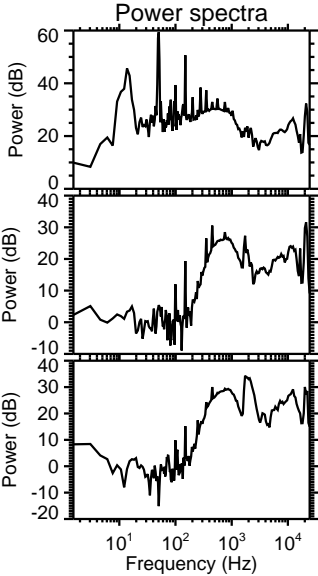
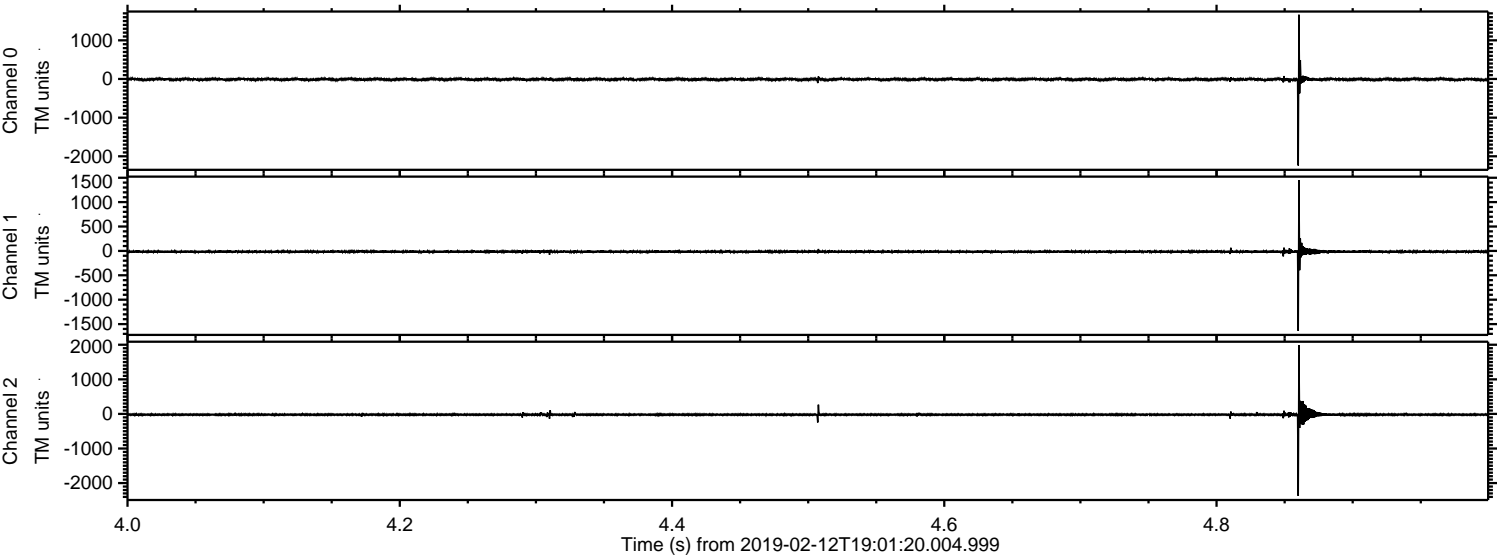

Processed Tue Feb 12 20:09:20 2019 by ELM ver.2012-10-06 from 001__elm20190212_190118__dat00.bin

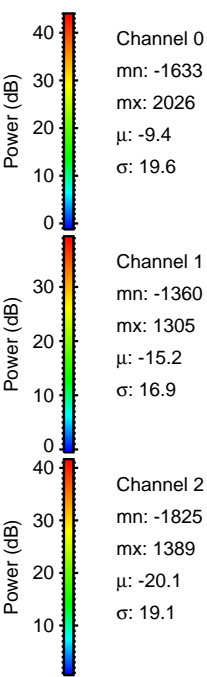
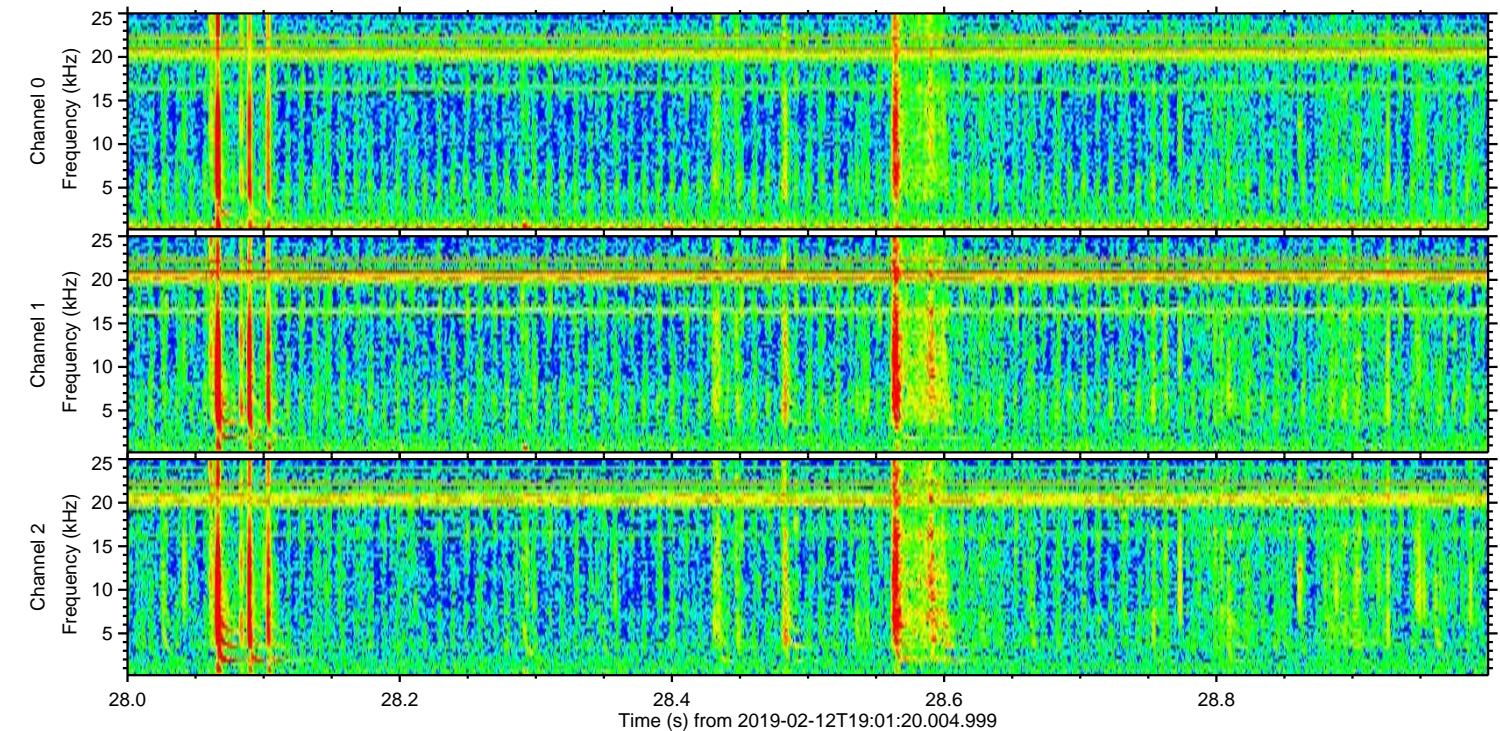
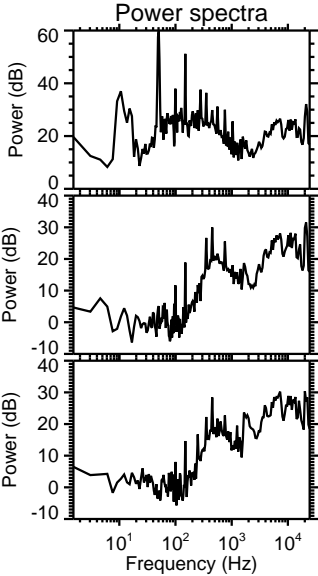
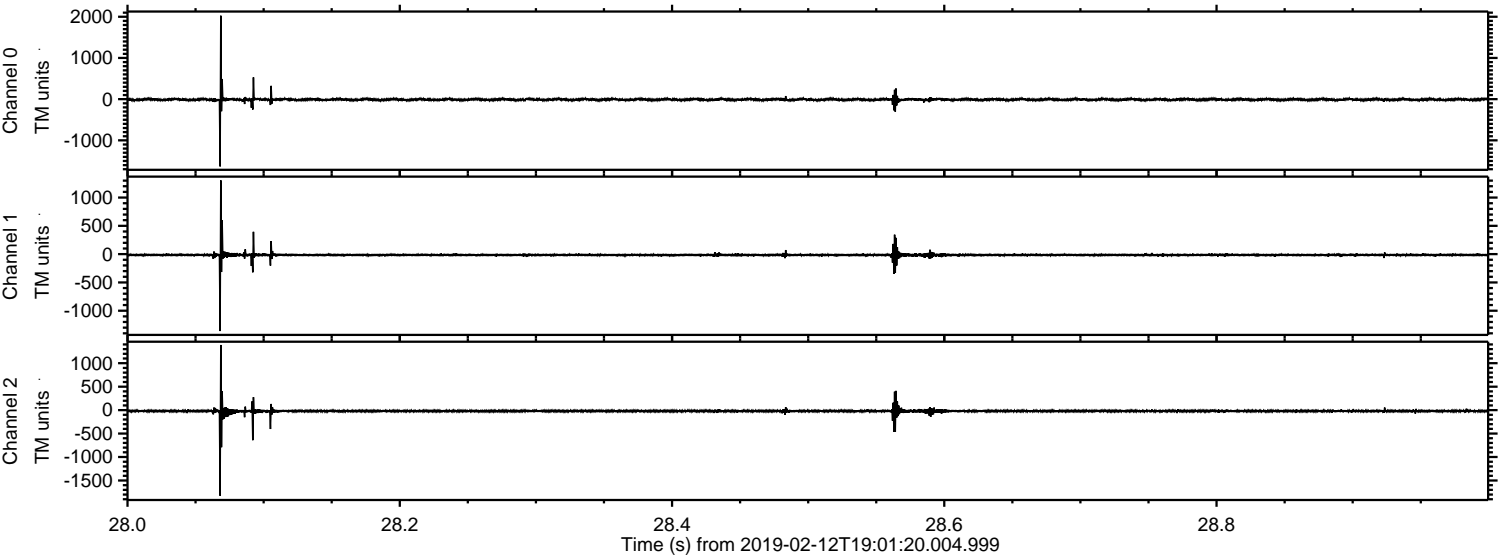

ELMAVAN 3D WAVEFORMS (Measured data sampled at 50 kHz) 51000 packets of 144 samples from 2019-02-12T19:01:20.004.999. Part 113/147

Processed Tue Feb 12 20:09:20 2019 by ELM ver.2012-10-06 from 001__elm20190212_190118__dat00.bin

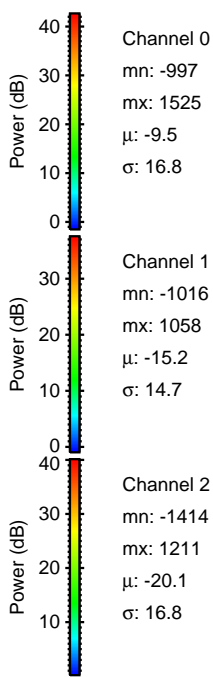
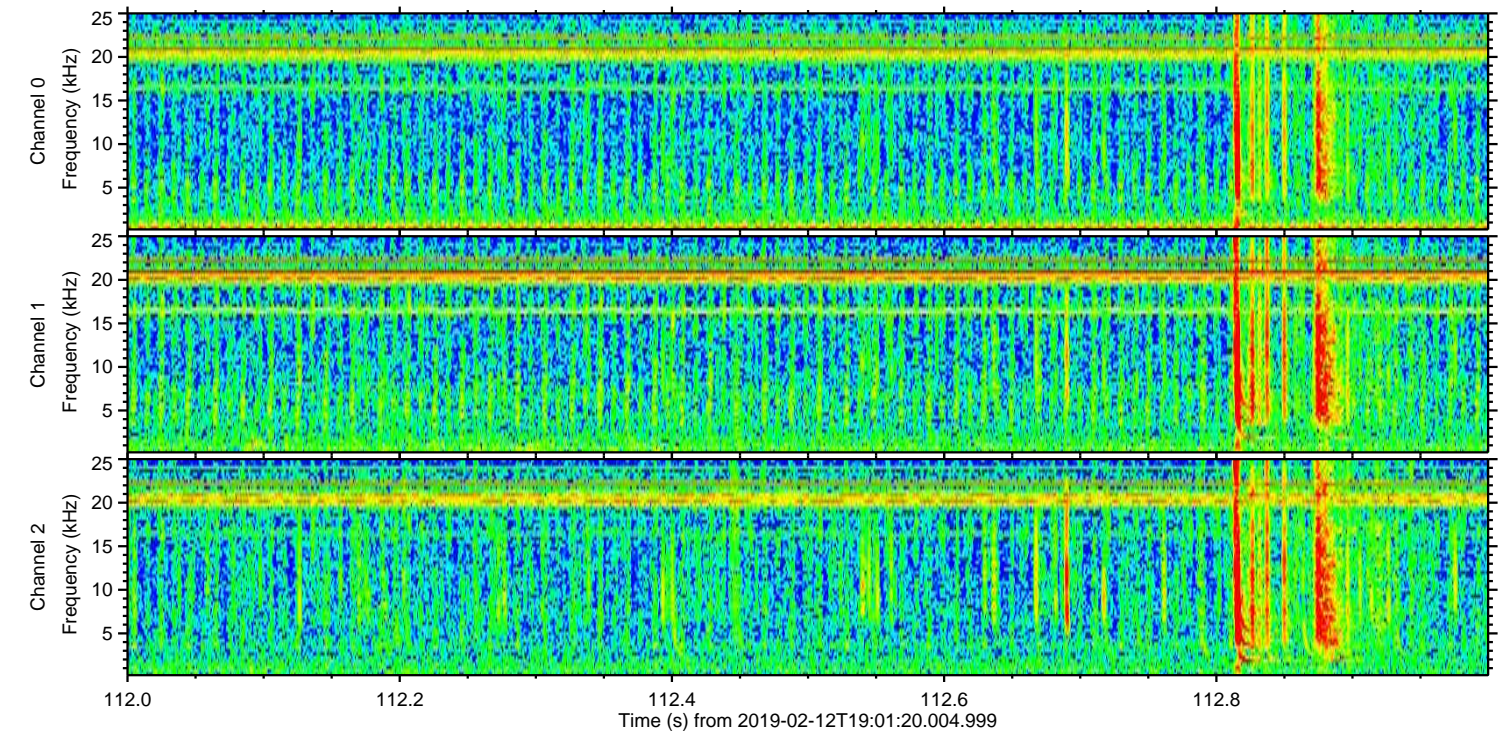
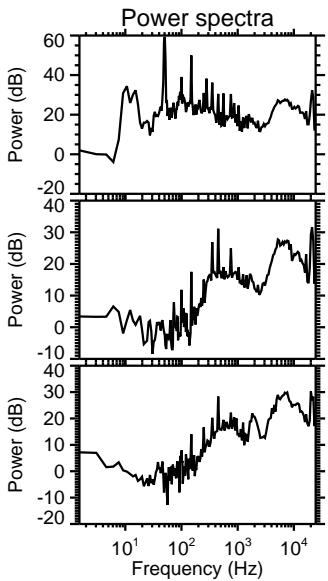
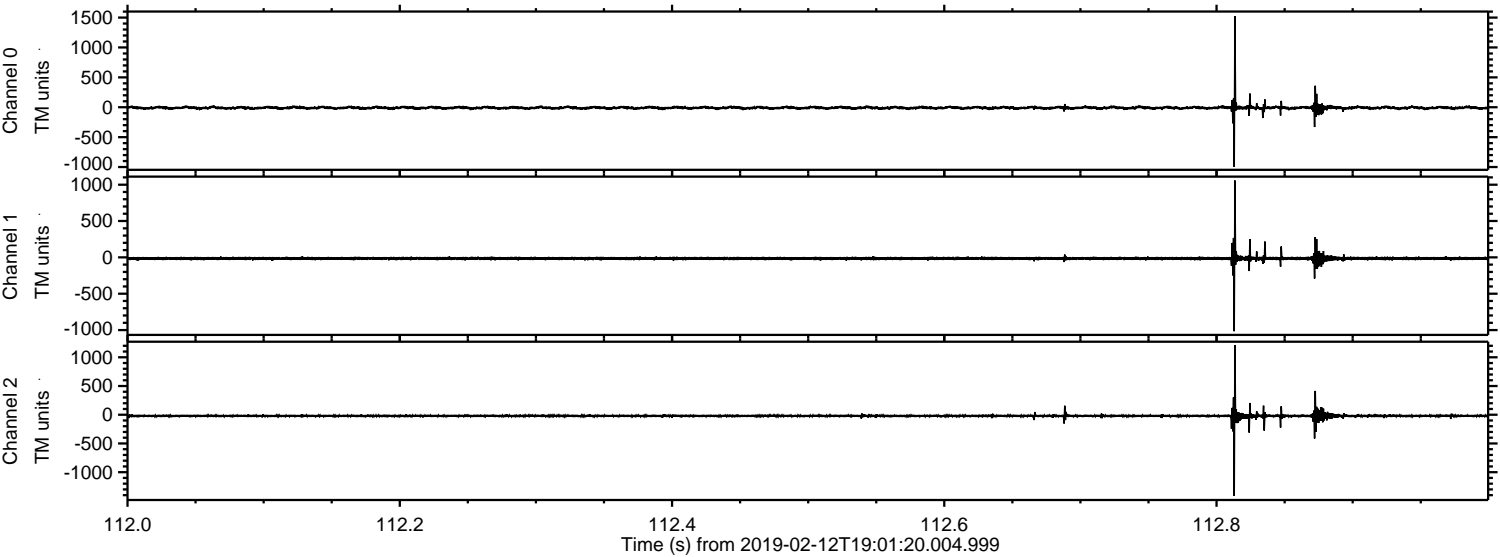

Processed Tue Feb 12 20:09:21 2019 by ELM ver.2012-10-06 from 001__elm20190212_190118__dat00.bin

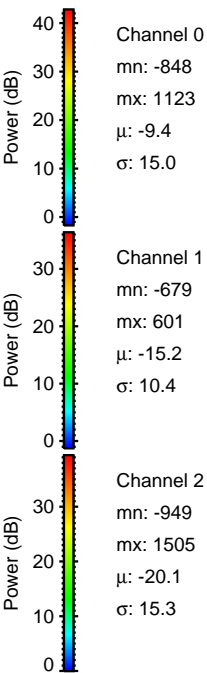
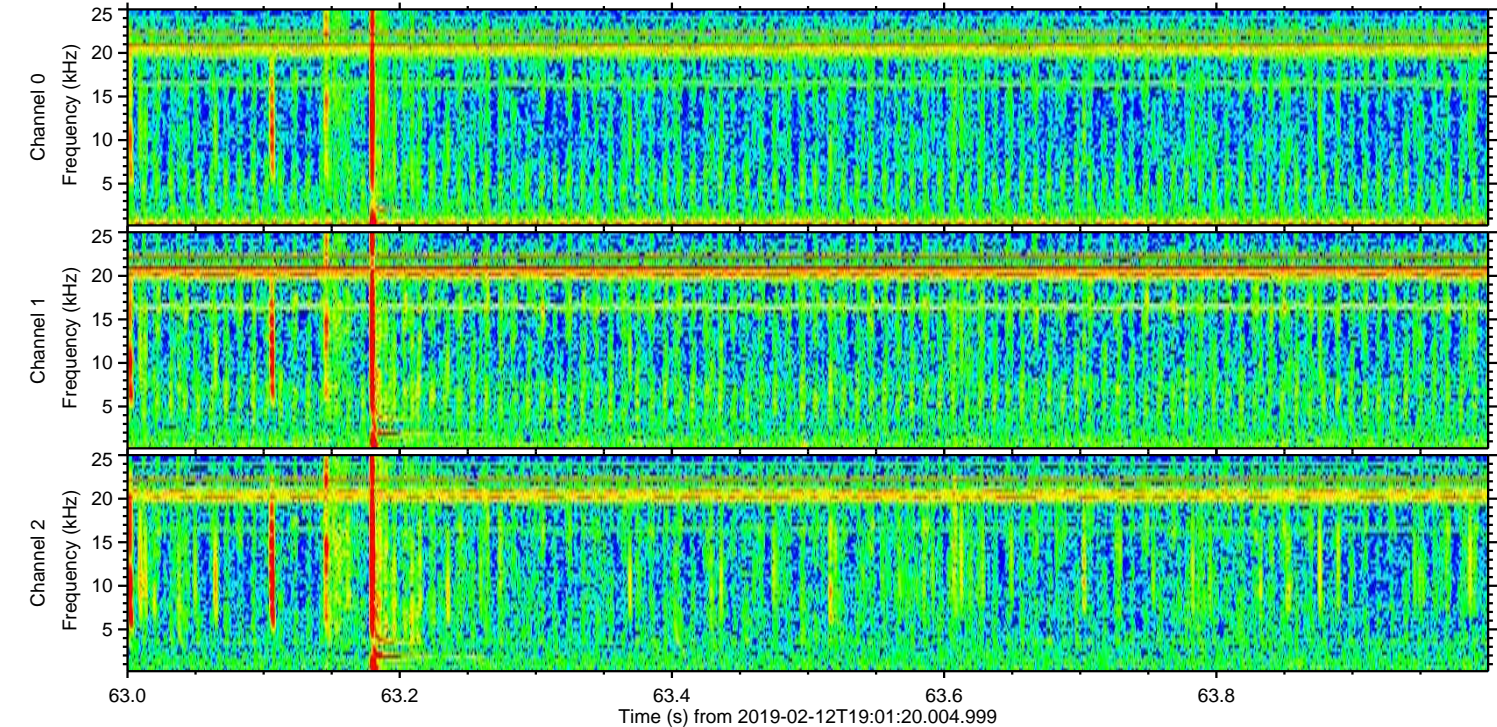
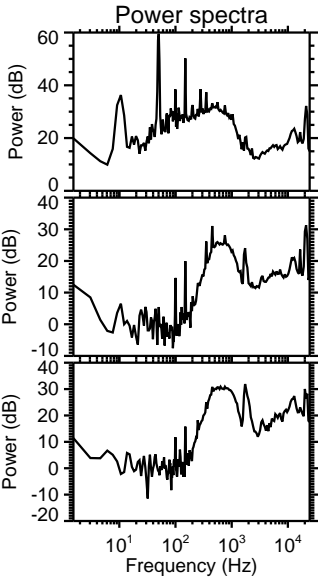
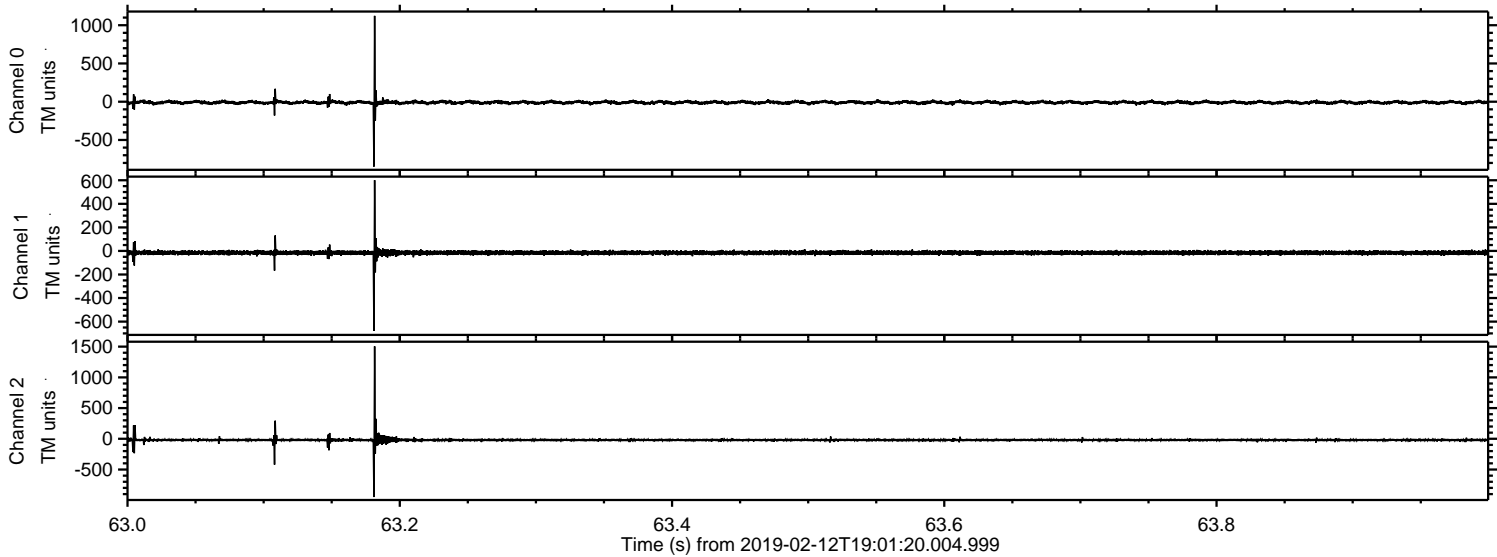

Processed Tue Feb 12 20:09:22 2019 by ELM ver.2012-10-06 from 001__elm20190212_190118__dat00.bin

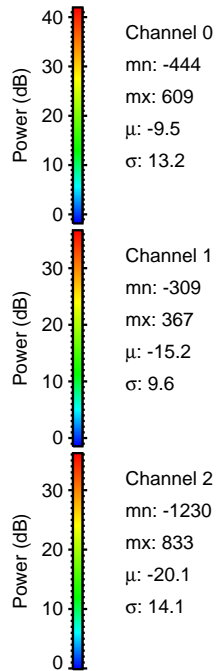
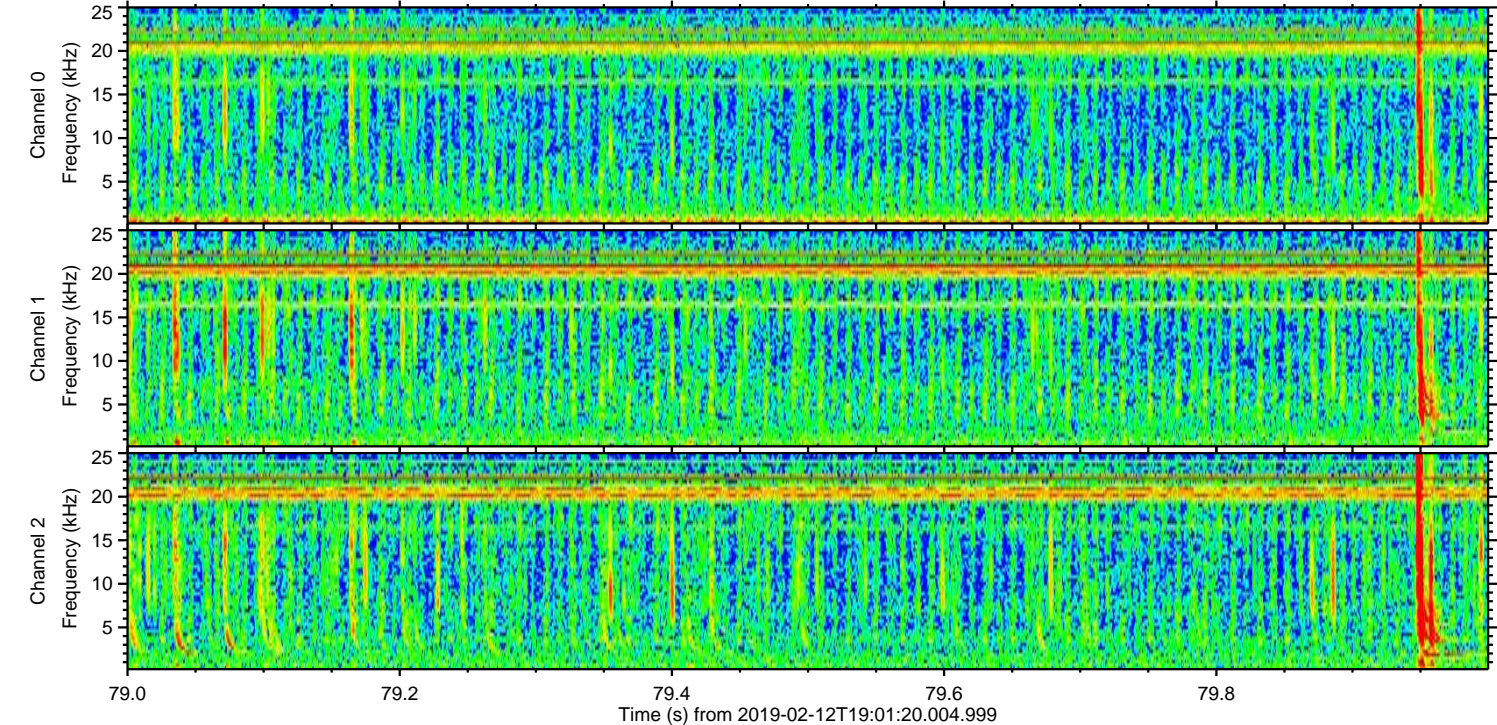
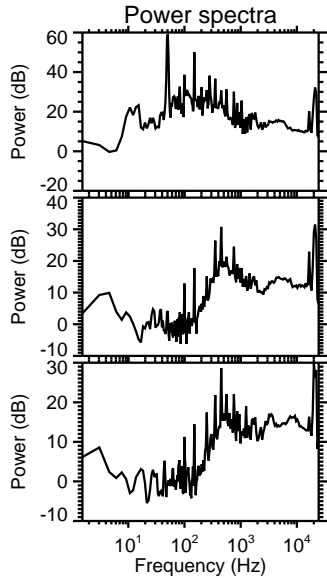
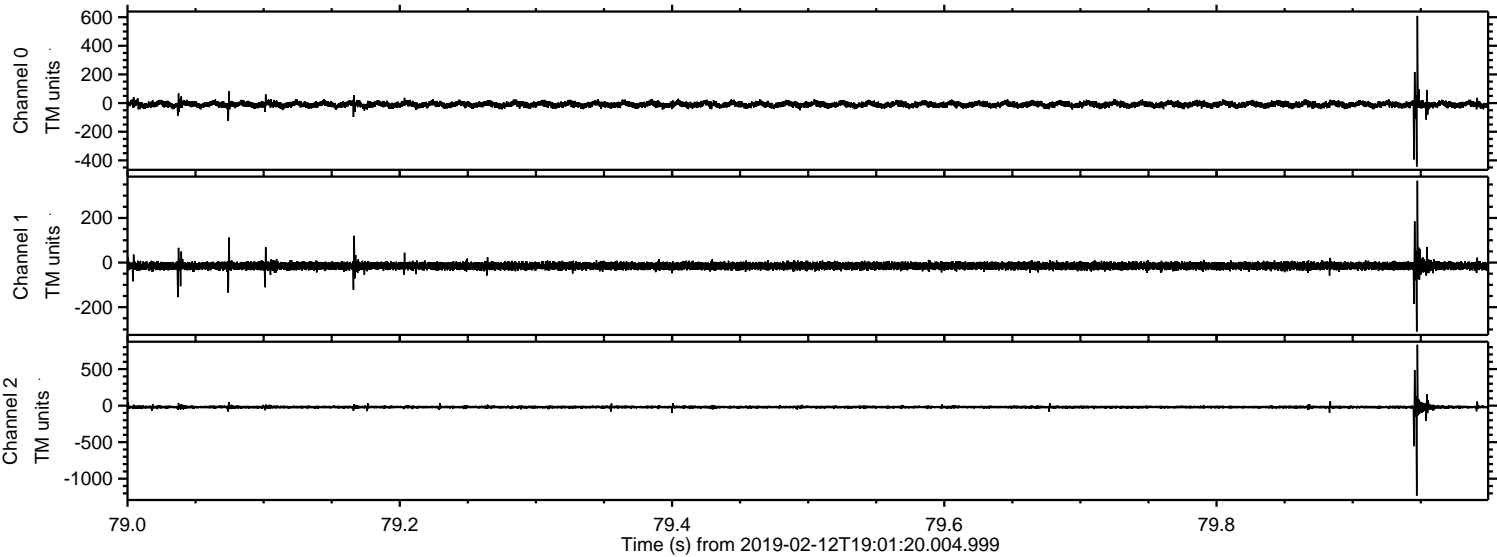

Processed Tue Feb 12 20:09:22 2019 by ELM ver.2012-10-06 from 001__elm20190212_190118__dat00.bin

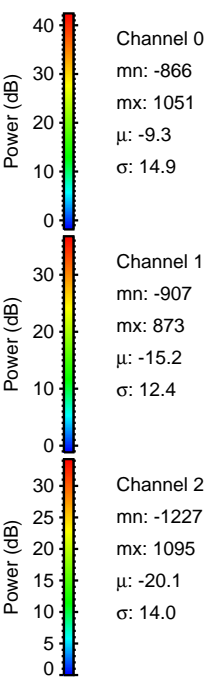
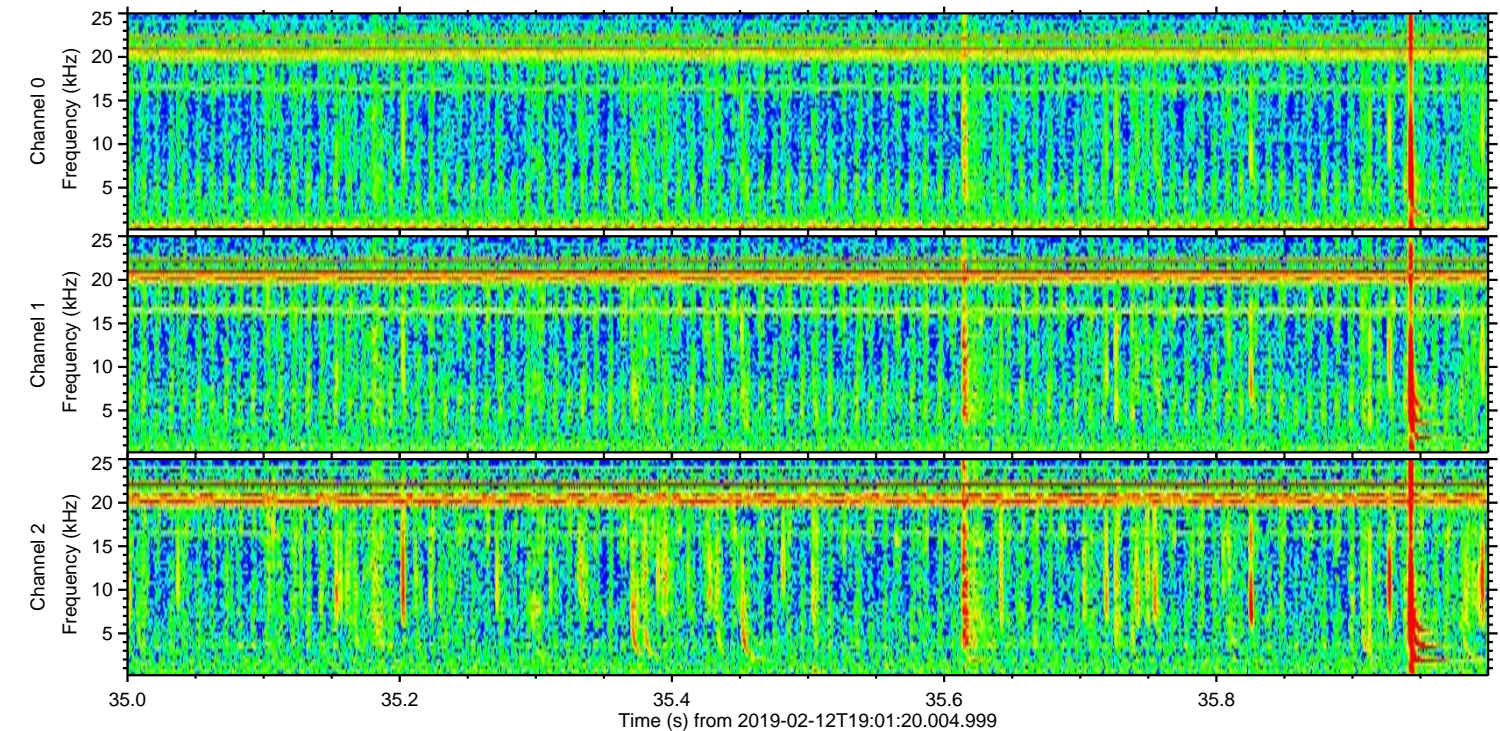
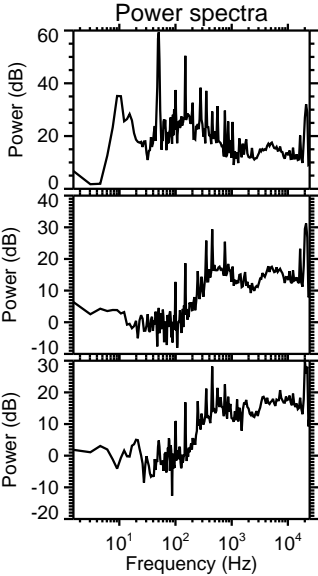
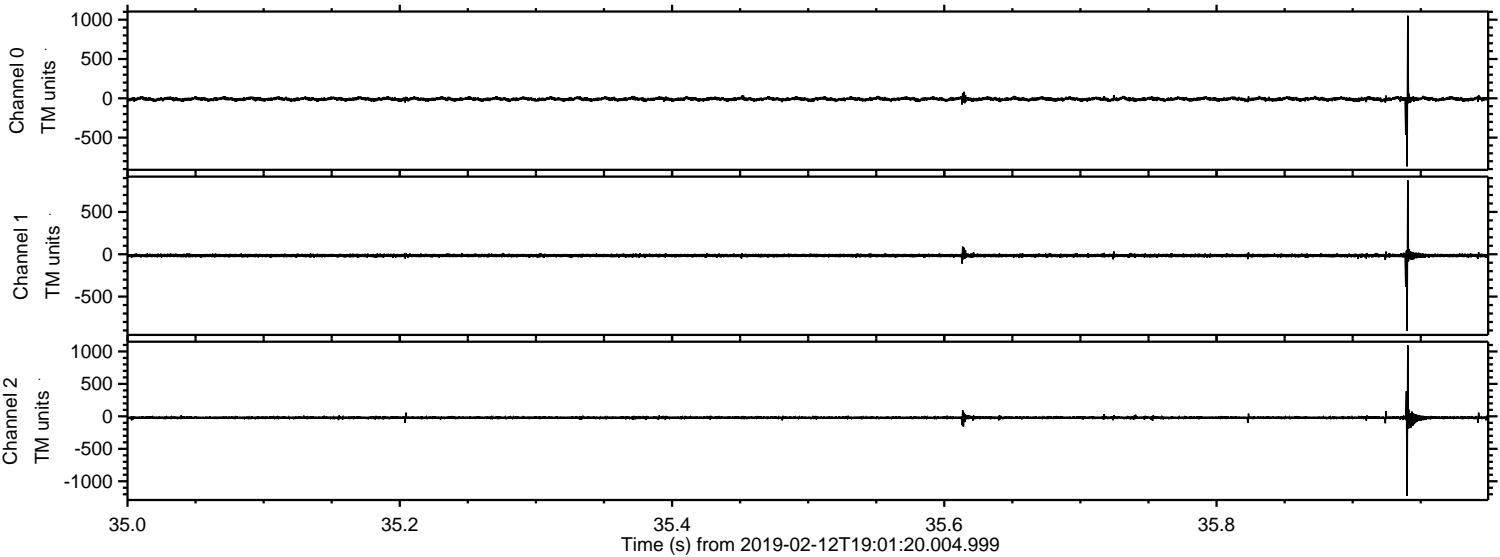

Channel 0
mn: -866
mx: 1051
 μ : -9.3
 σ : 14.9

Channel 1
mn: -907
mx: 873
 μ : -15.2
 σ : 12.4

Channel 2
mn: -1227
mx: 1095
 μ : -20.1
 σ : 14.0

Processed Tue Feb 12 20:09:23 2019 by ELM ver.2012-10-06 from 001__elm20190212_190118__dat00.bin

