

ELMAVAN 3D WAVEFORMS (Measured data sampled at 50 kHz) 51000 packets of 144 samples from 2019-02-09T18:48:08.856.000.

Processed Sat Feb 9 19:55:35 2019 by ELM ver.2012-10-06 from 001\_\_elm20190209\_184807\_\_dat00.bin

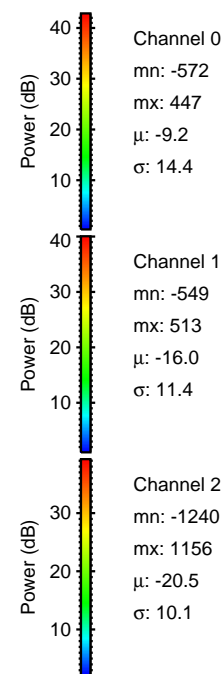

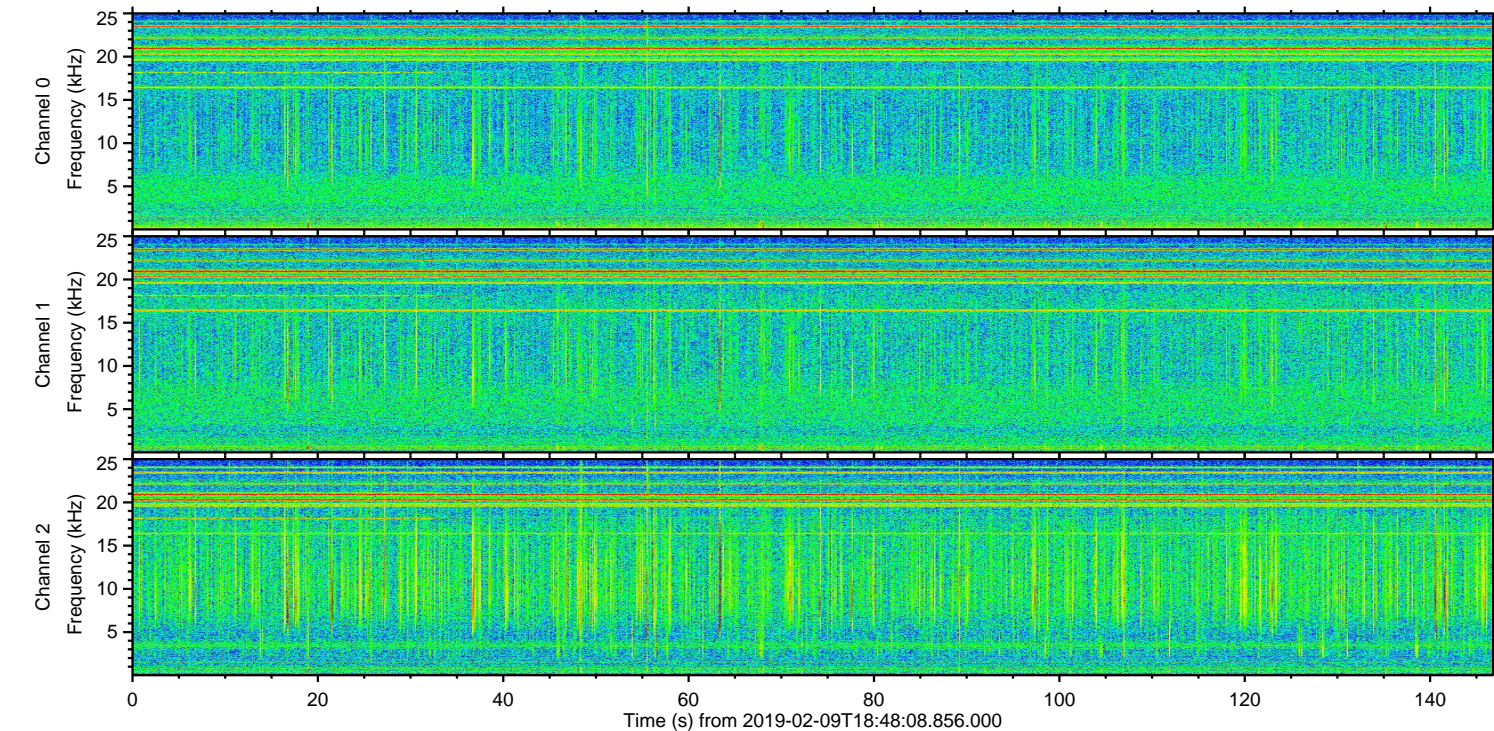
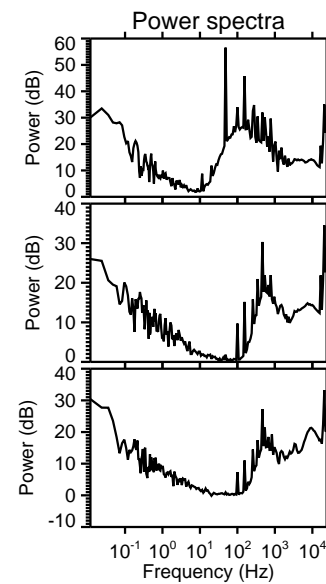
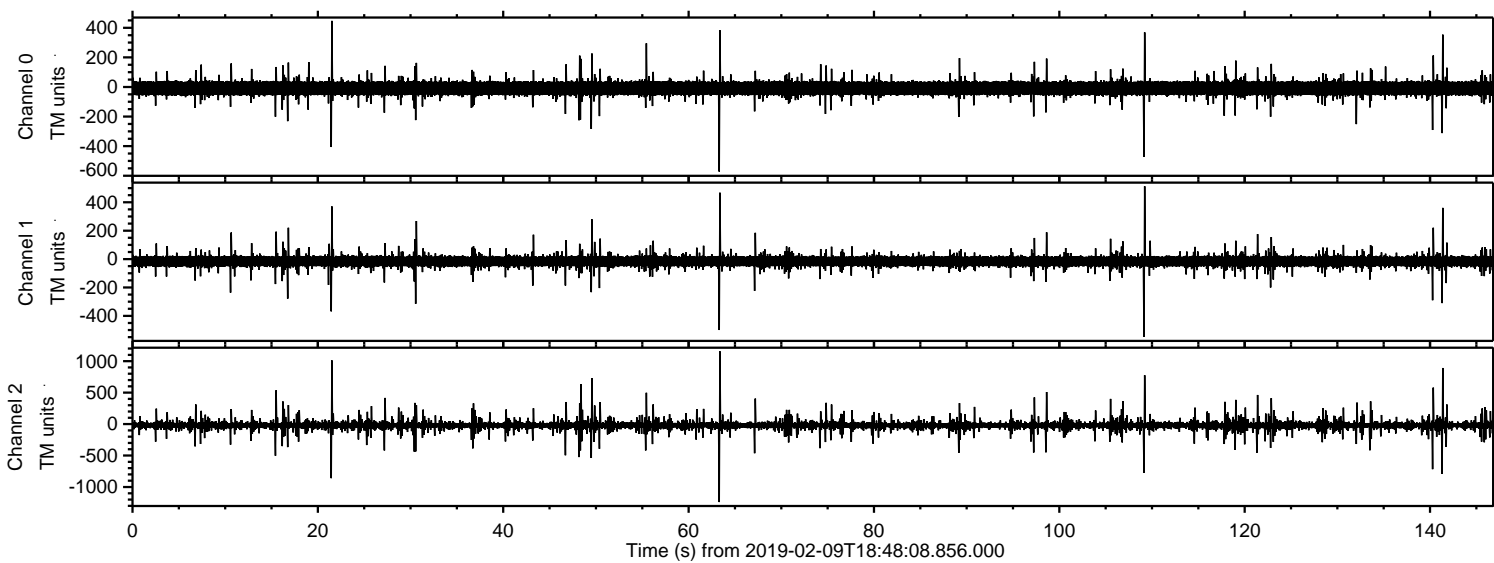

Processed Sat Feb 9 19:55:41 2019 by ELM ver.2012-10-06 from 001\_\_elm20190209\_184807\_\_dat00.bin

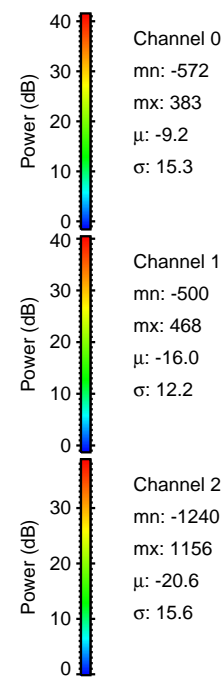
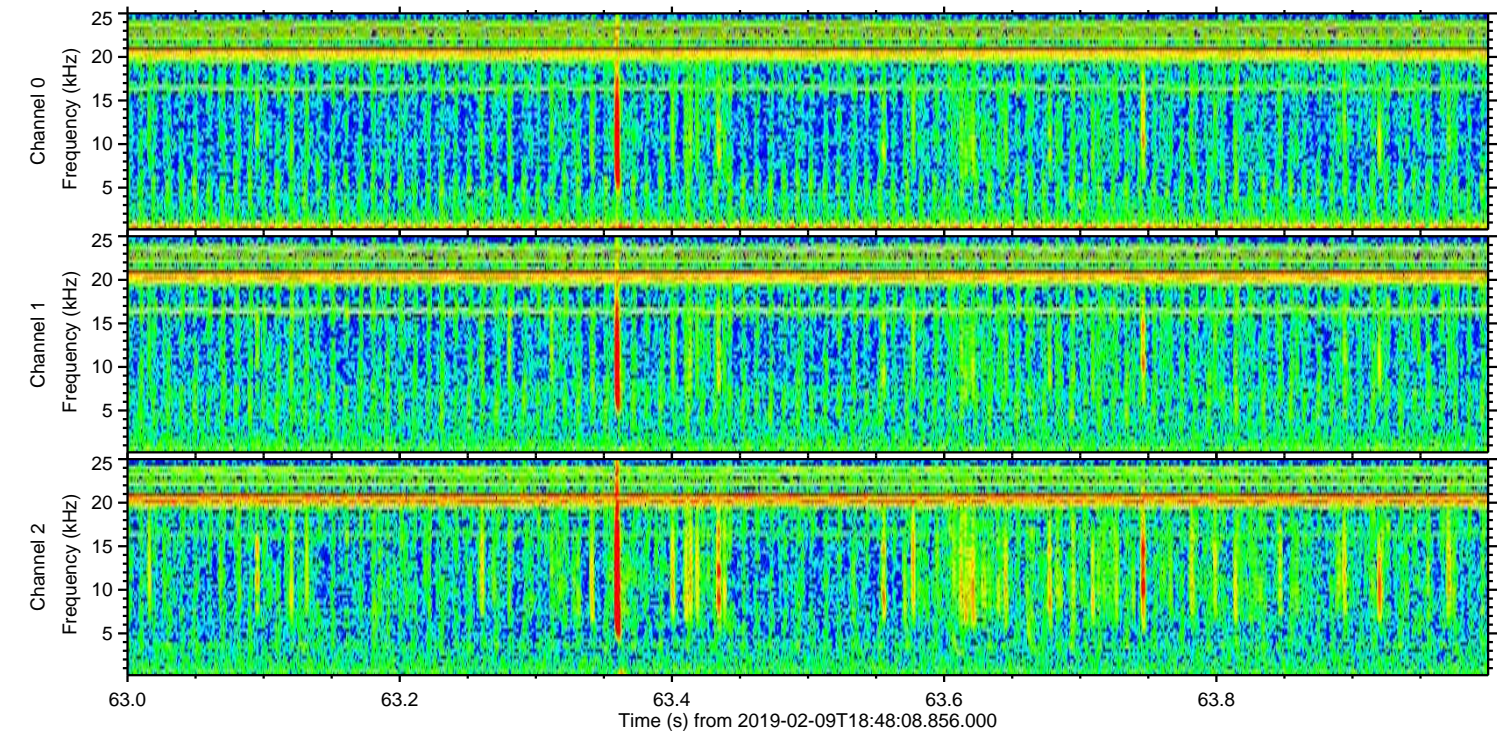
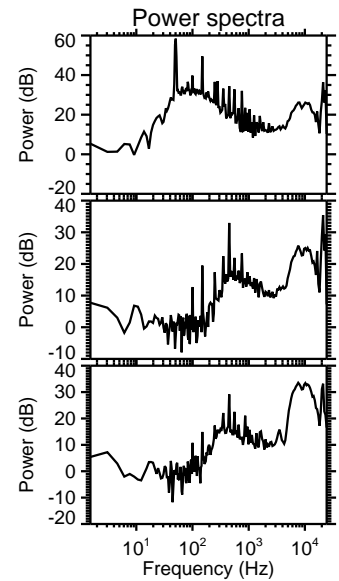
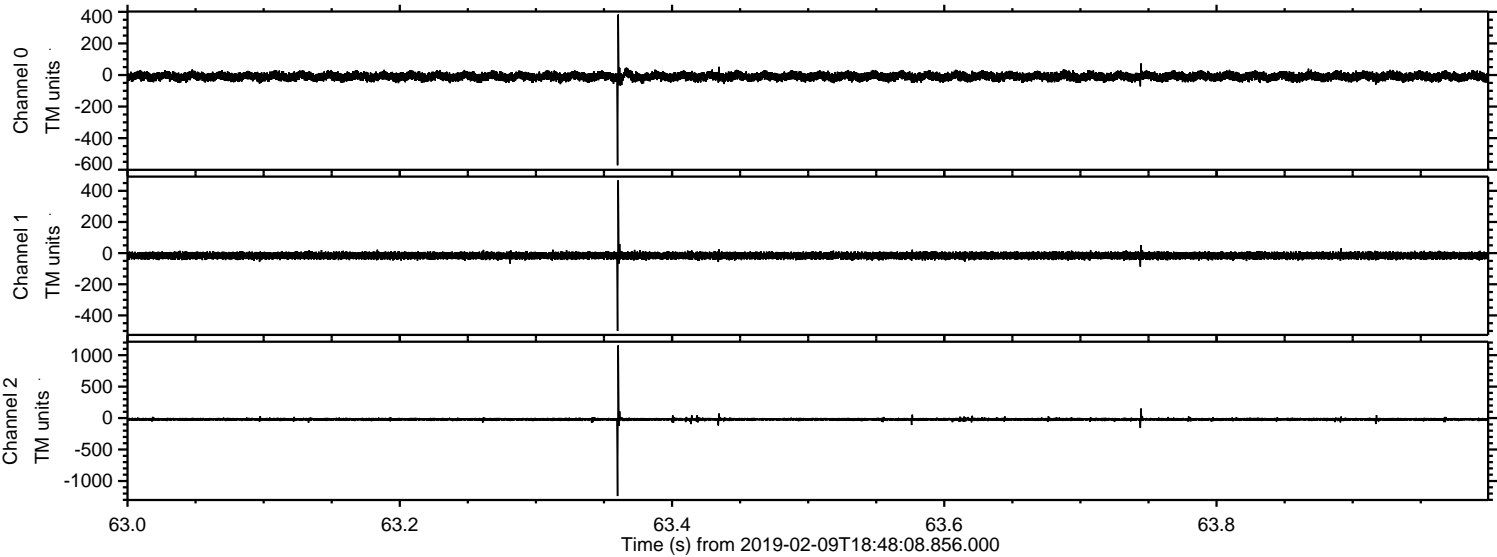



Processed Sat Feb 9 19:55:41 2019 by ELM ver.2012-10-06 from 001\_\_elm20190209\_184807\_\_dat00.bin

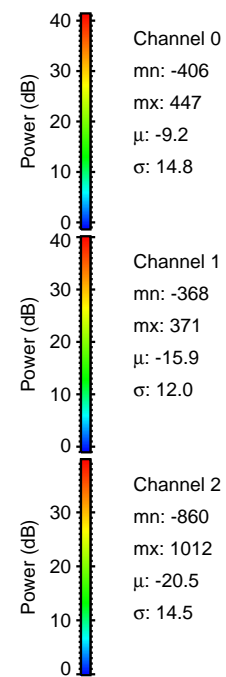
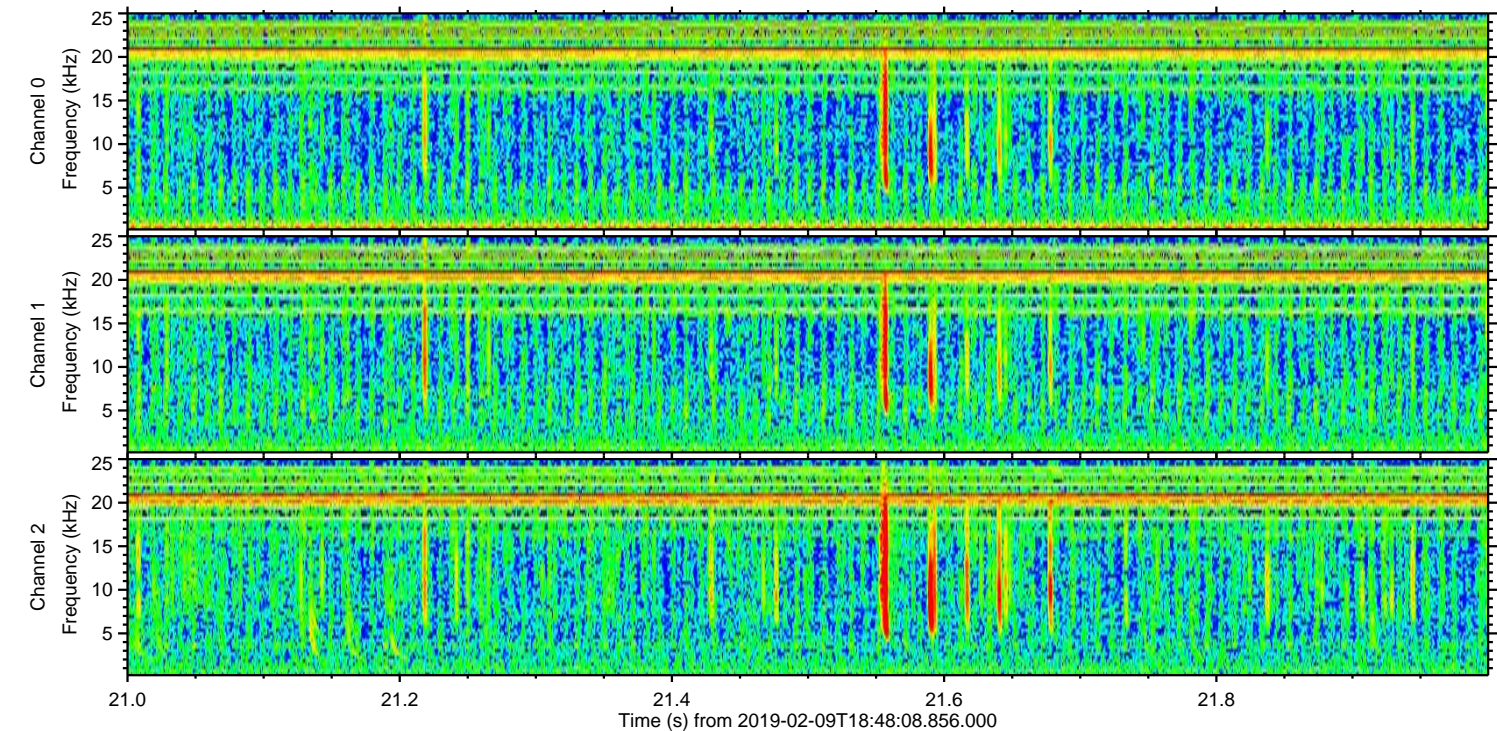
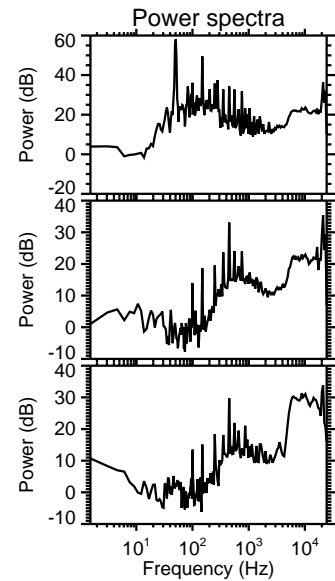
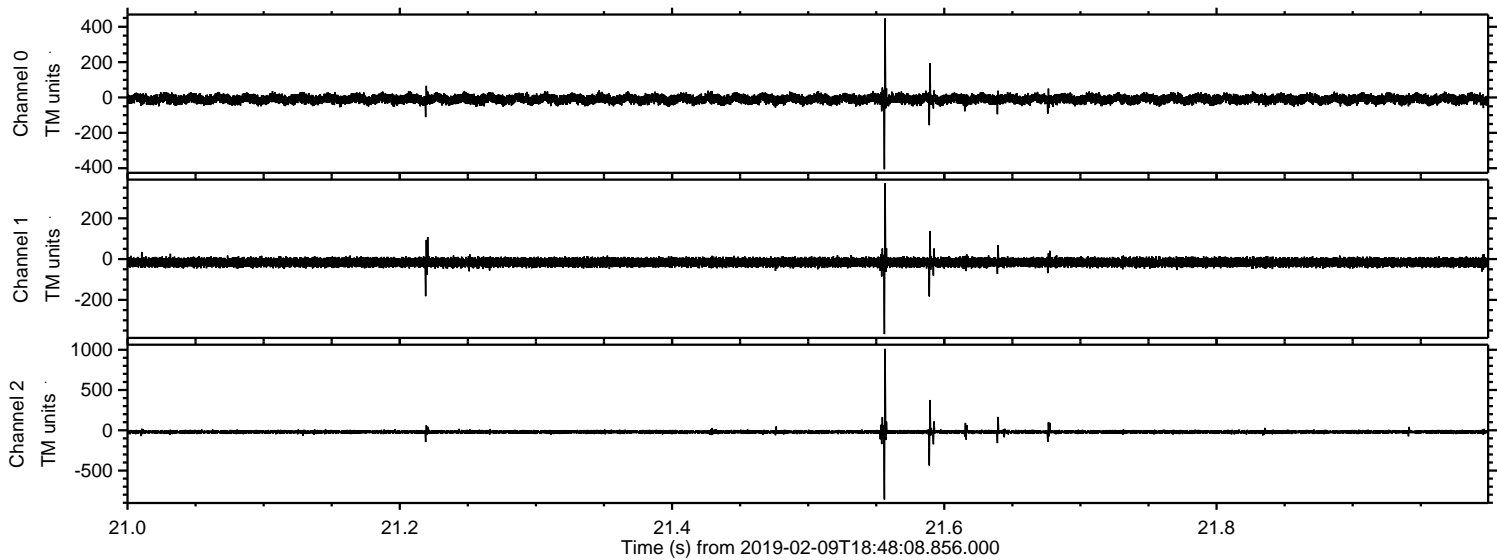



ELMAVAN 3D WAVEFORMS (Measured data sampled at 50 kHz) 51000 packets of 144 samples from 2019-02-09T18:48:08.856.000. Part 142/147

Processed Sat Feb 9 19:55:42 2019 by ELM ver.2012-10-06 from 001\_\_elm20190209\_184807\_\_dat00.bin

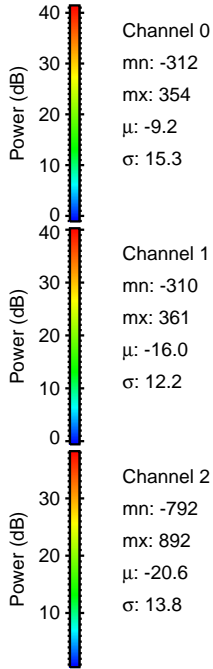
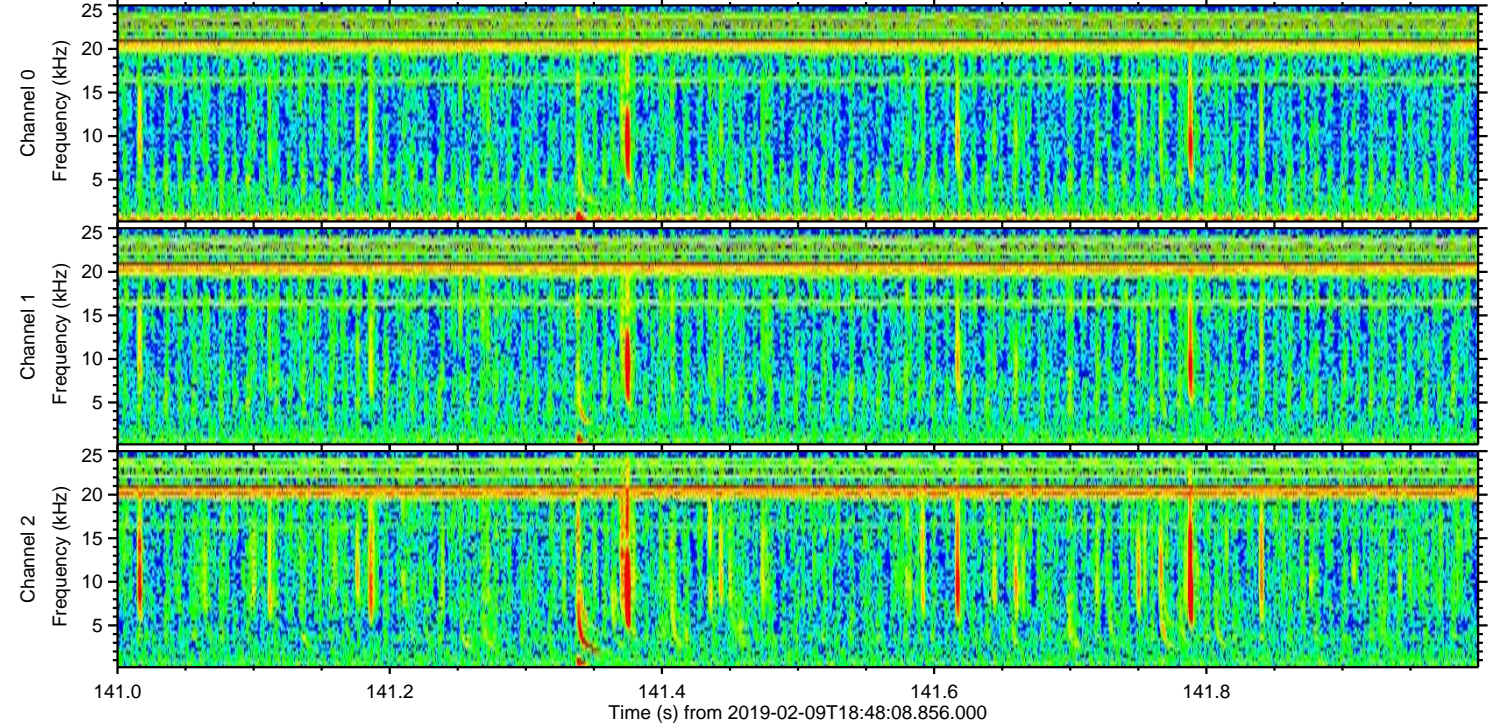
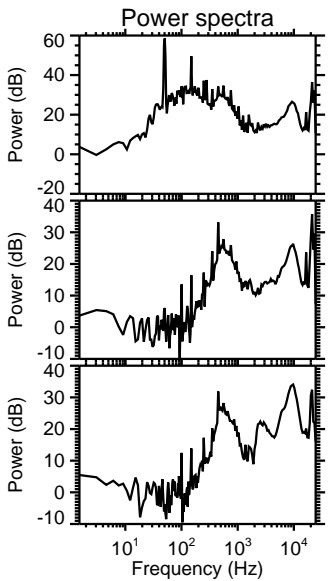
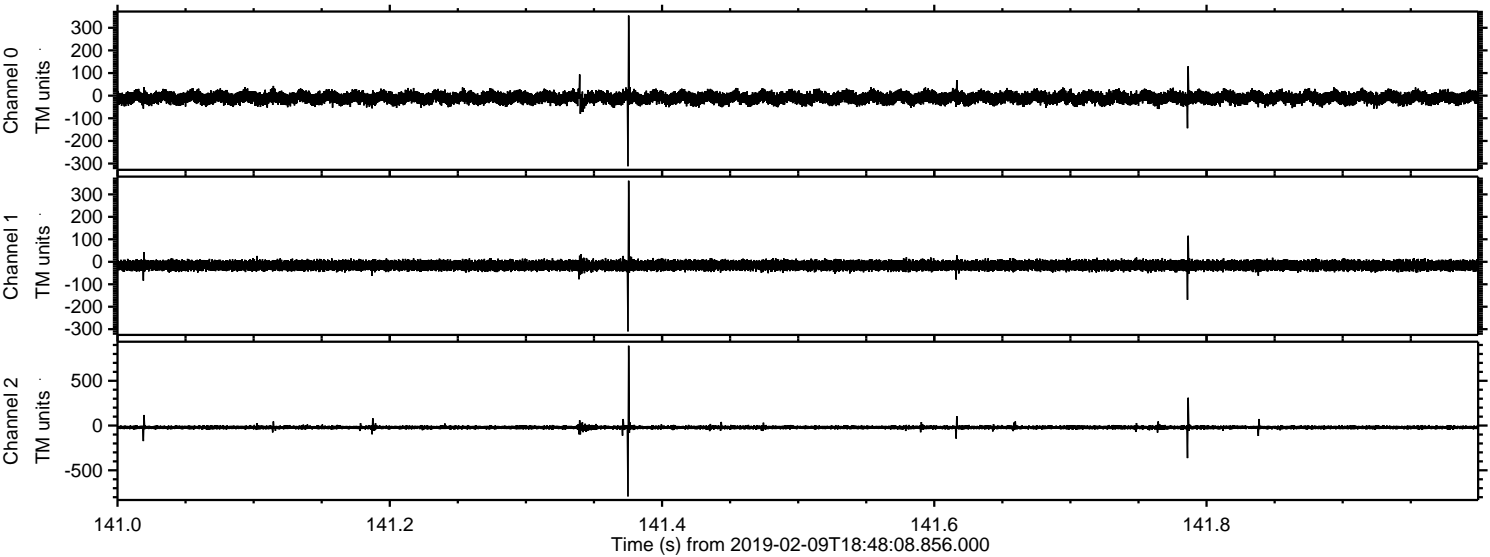



ELMAVAN 3D WAVEFORMS (Measured data sampled at 50 kHz) 51000 packets of 144 samples from 2019-02-09T18:48:08.856.000. Part 110/147

Processed Sat Feb 9 19:55:43 2019 by ELM ver.2012-10-06 from 001\_\_elm20190209\_184807\_\_dat00.bin

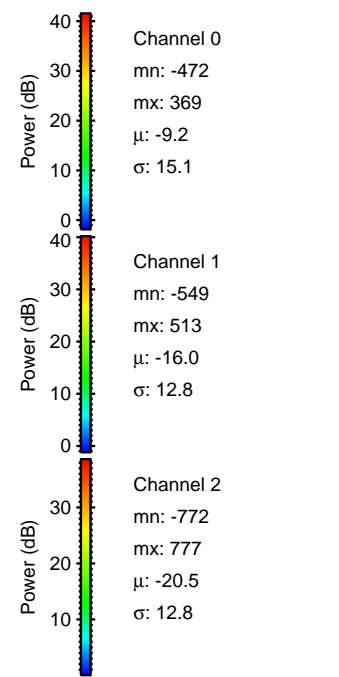
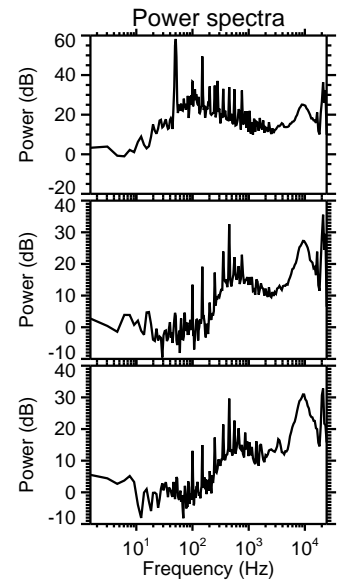
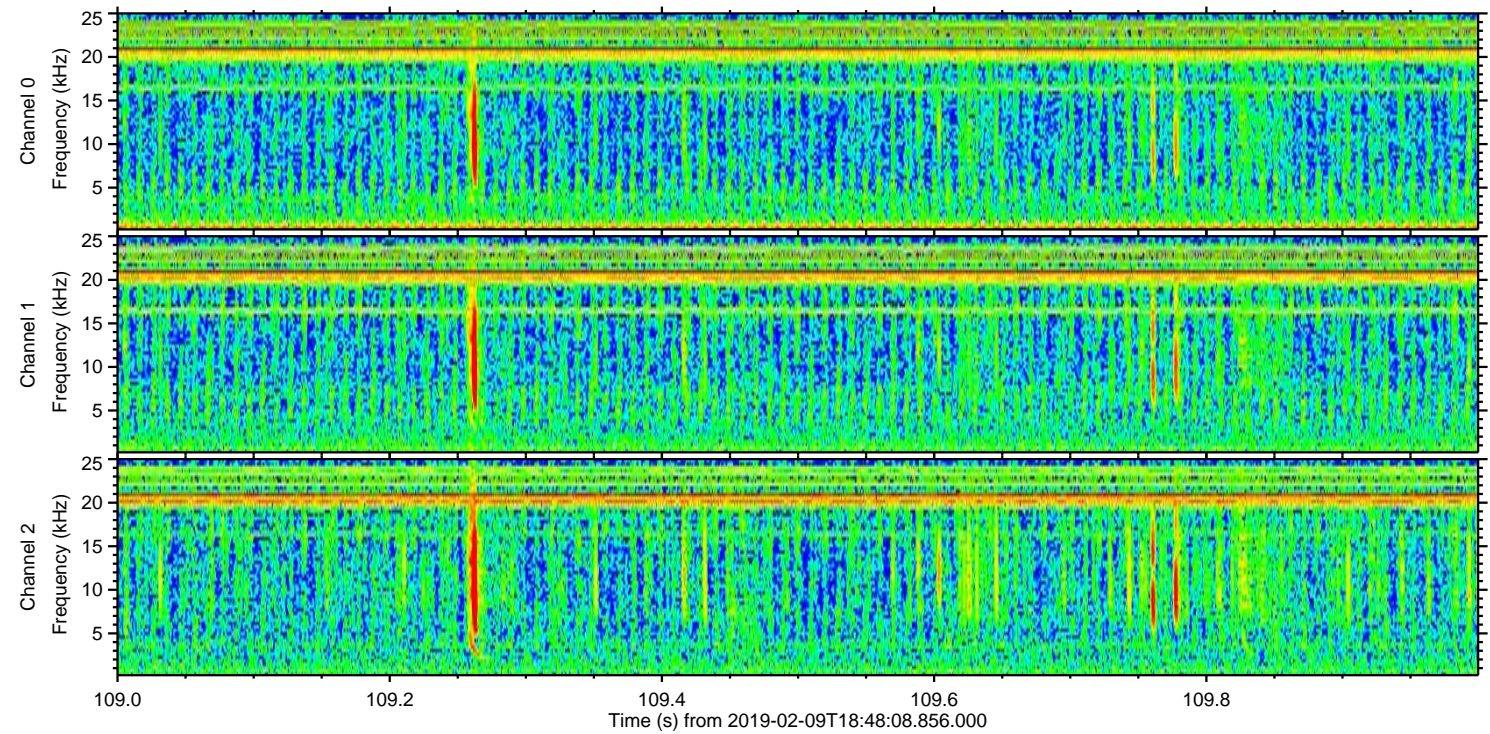
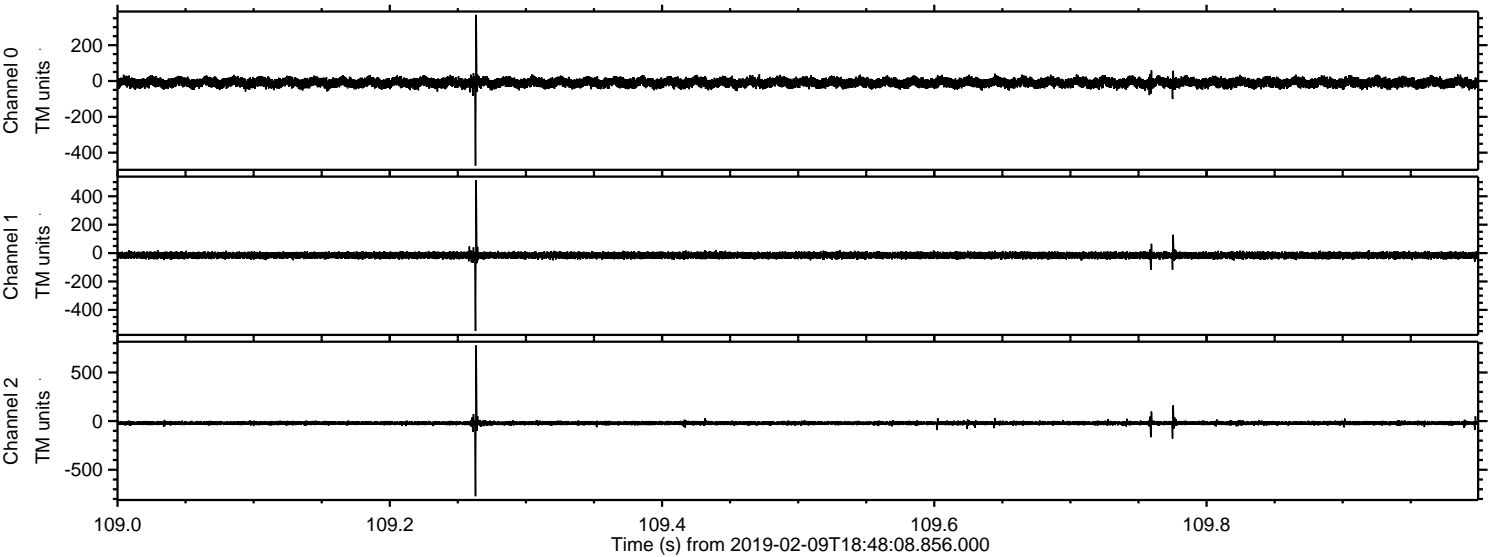



Processed Sat Feb 9 19:55:43 2019 by ELM ver.2012-10-06 from 001\_\_elm20190209\_184807\_\_dat00.bin

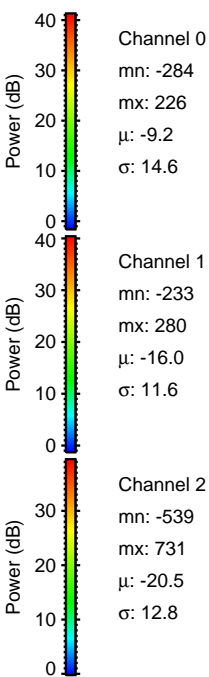
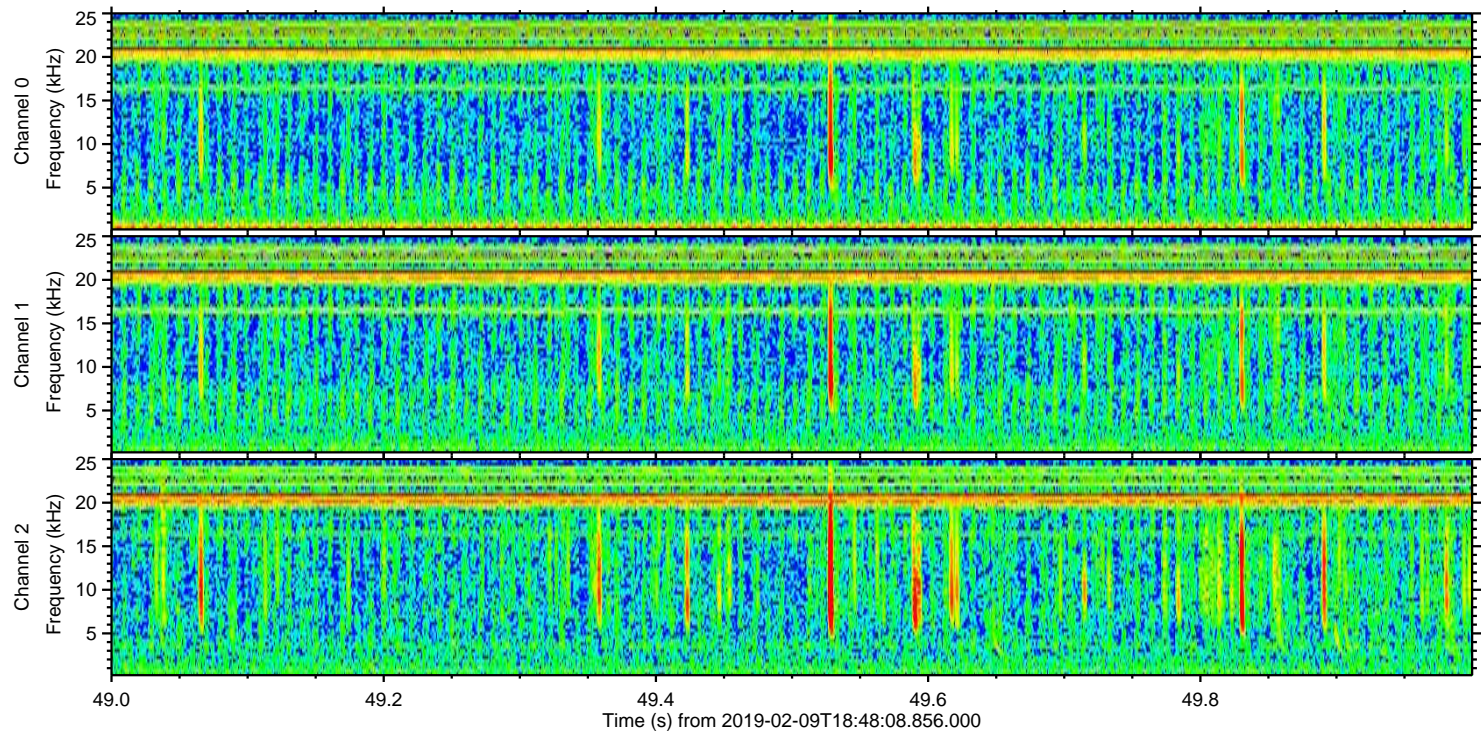
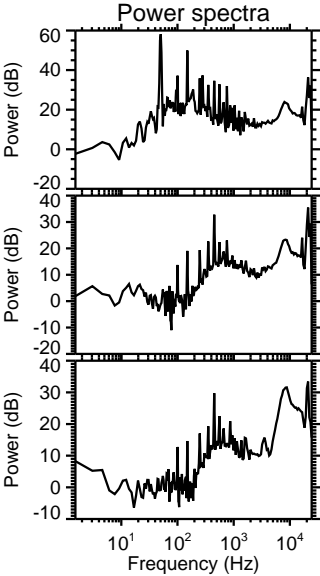
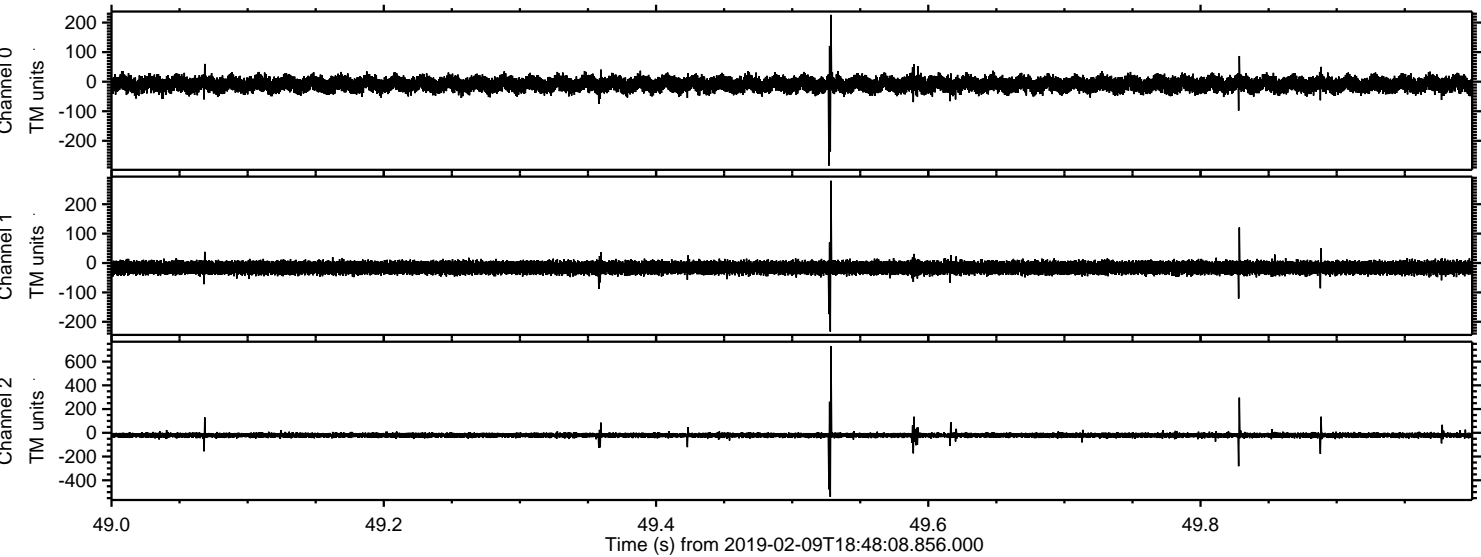



ELMAVAN 3D WAVEFORMS (Measured data sampled at 50 kHz) 51000 packets of 144 samples from 2019-02-09T18:48:08.856.000. Part 141/147

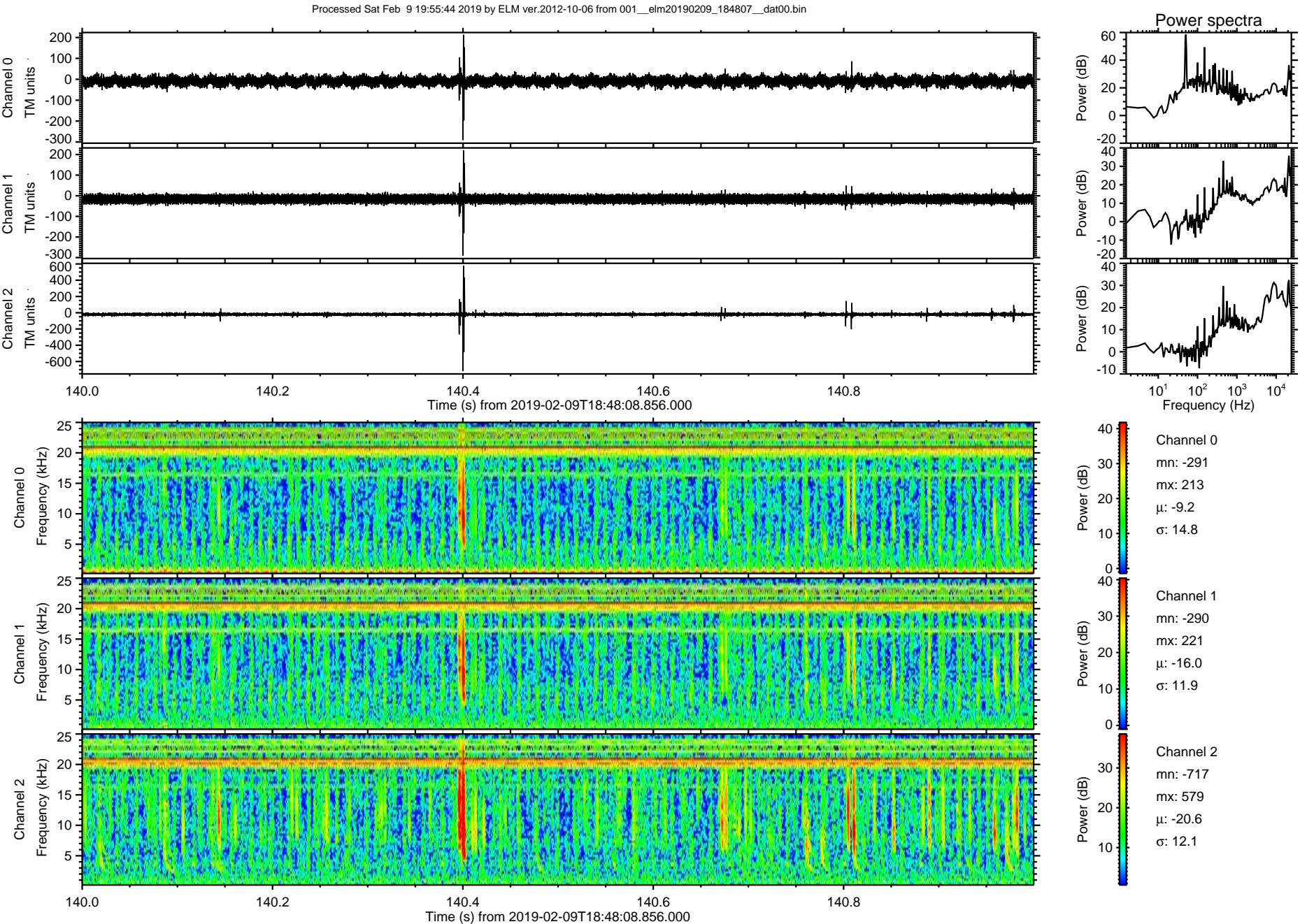



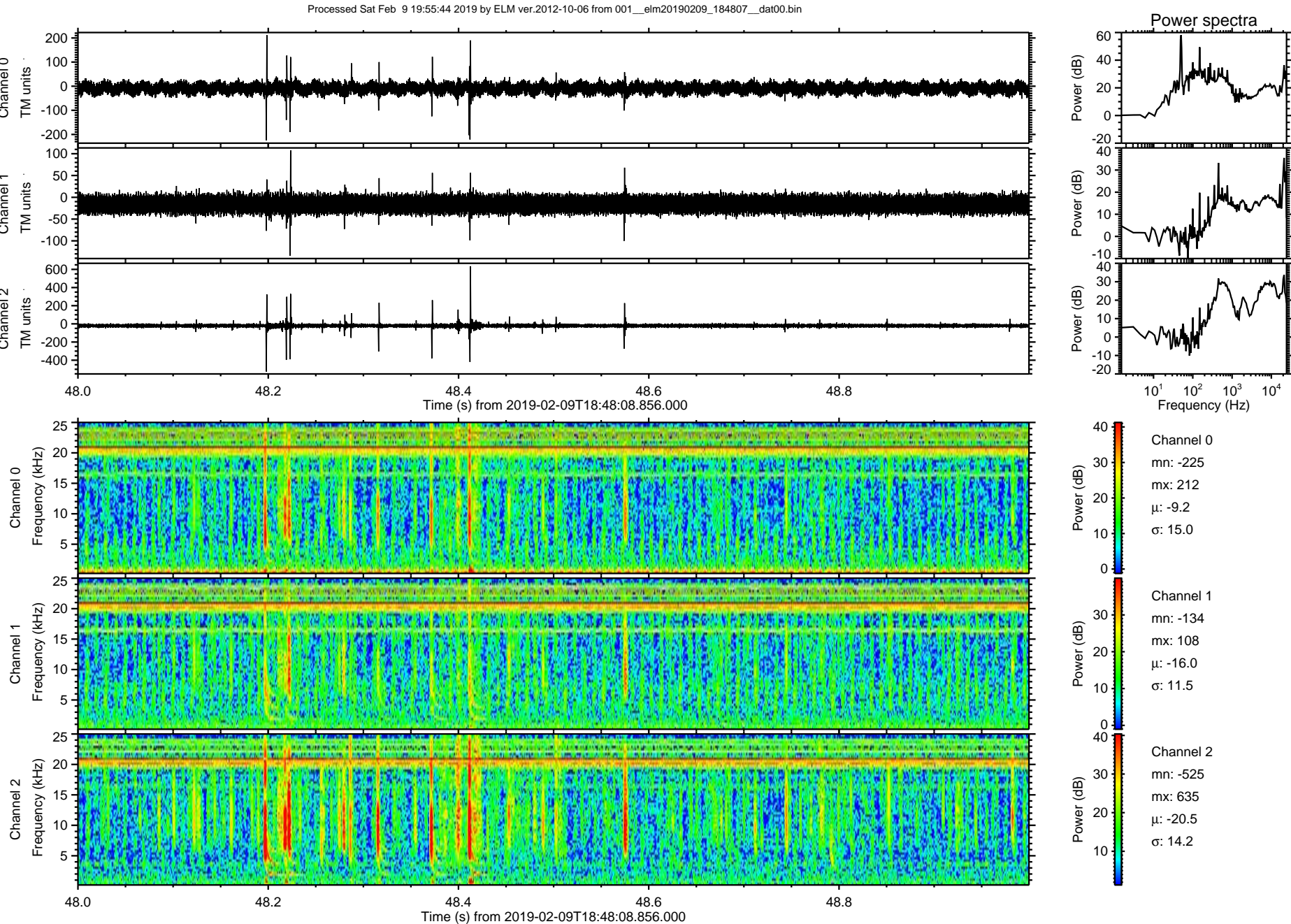



Processed Sat Feb 9 19:55:45 2019 by ELM ver.2012-10-06 from 001\_\_elm20190209\_184807\_\_dat00.bin

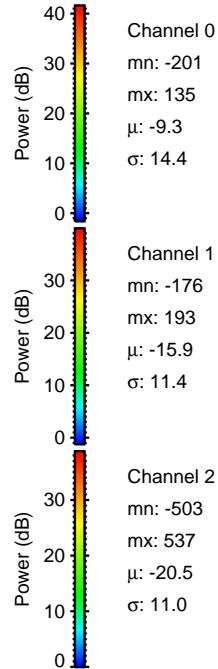
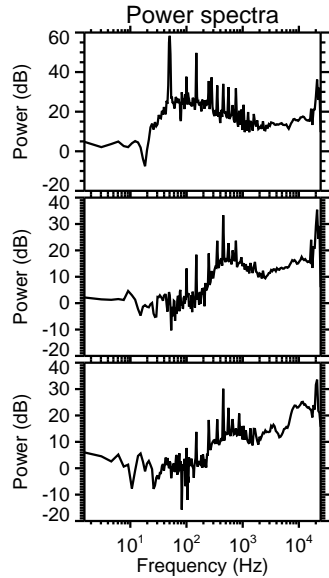
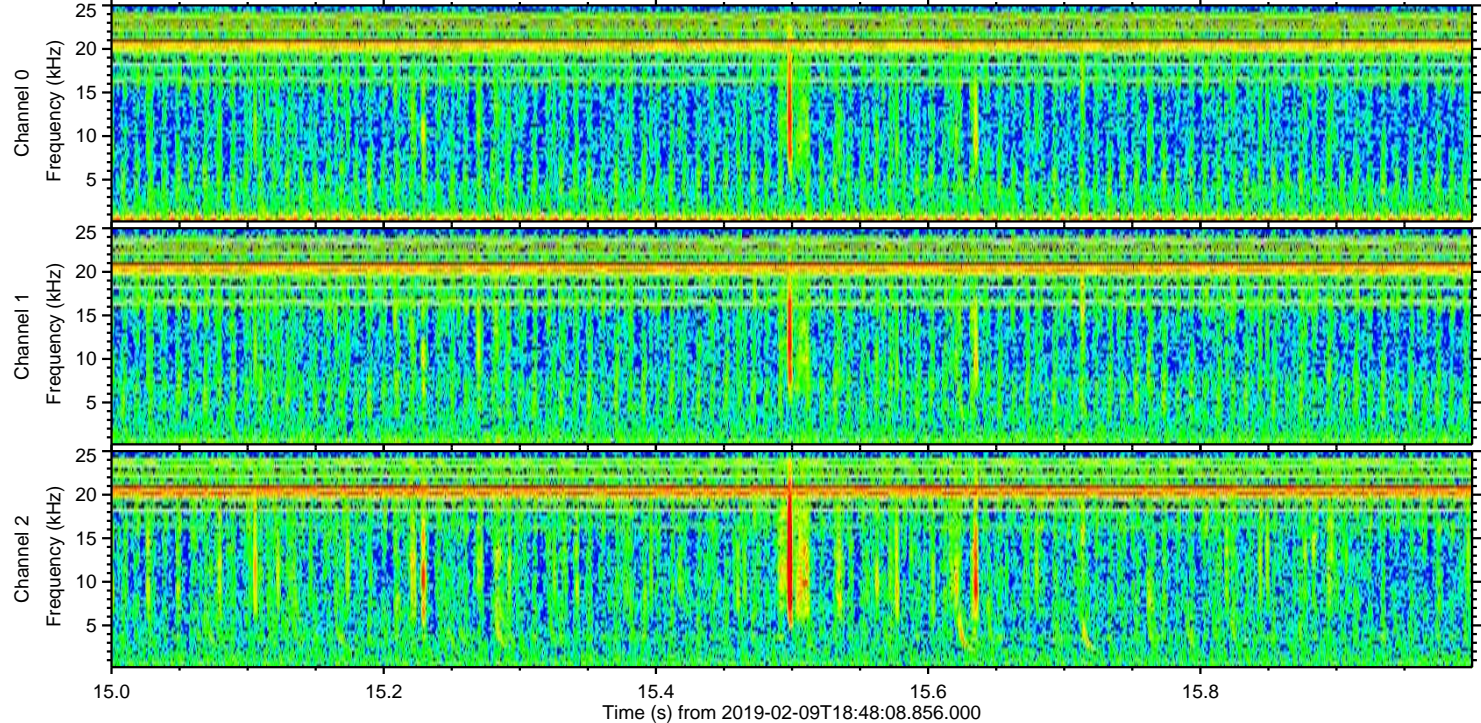
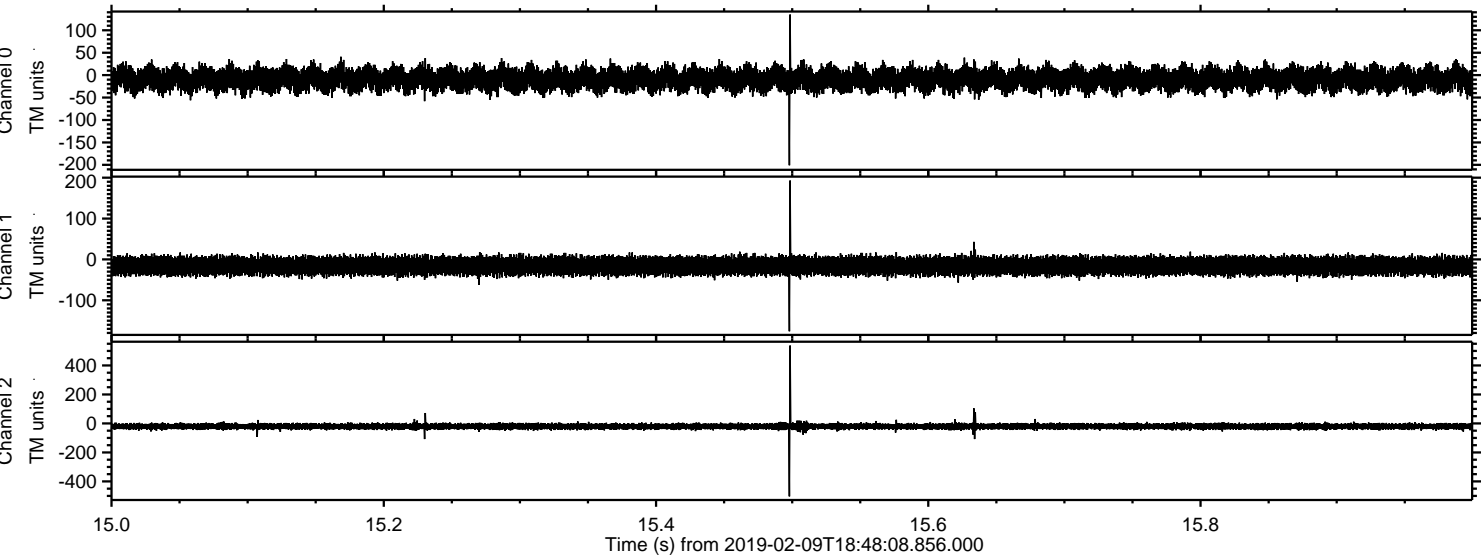



Processed Sat Feb 9 19:55:46 2019 by ELM ver.2012-10-06 from 001\_\_elm20190209\_184807\_\_dat00.bin

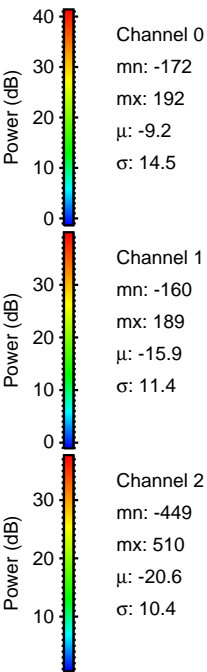
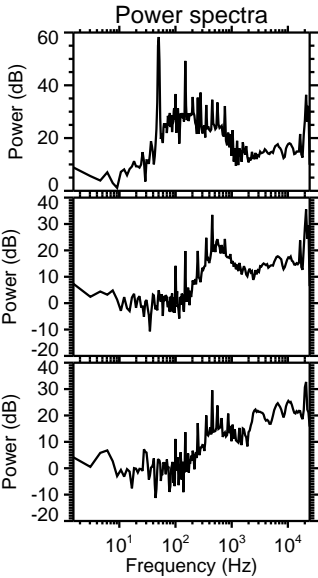
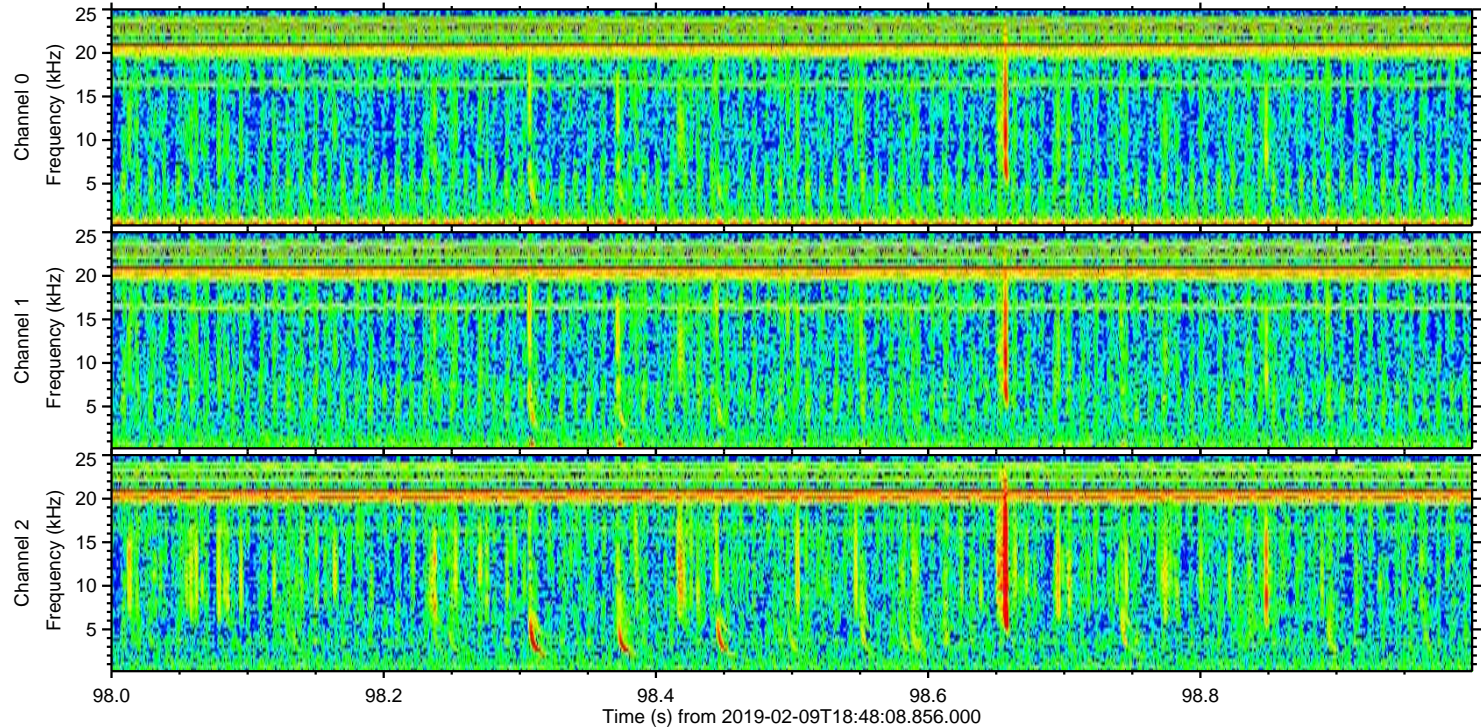
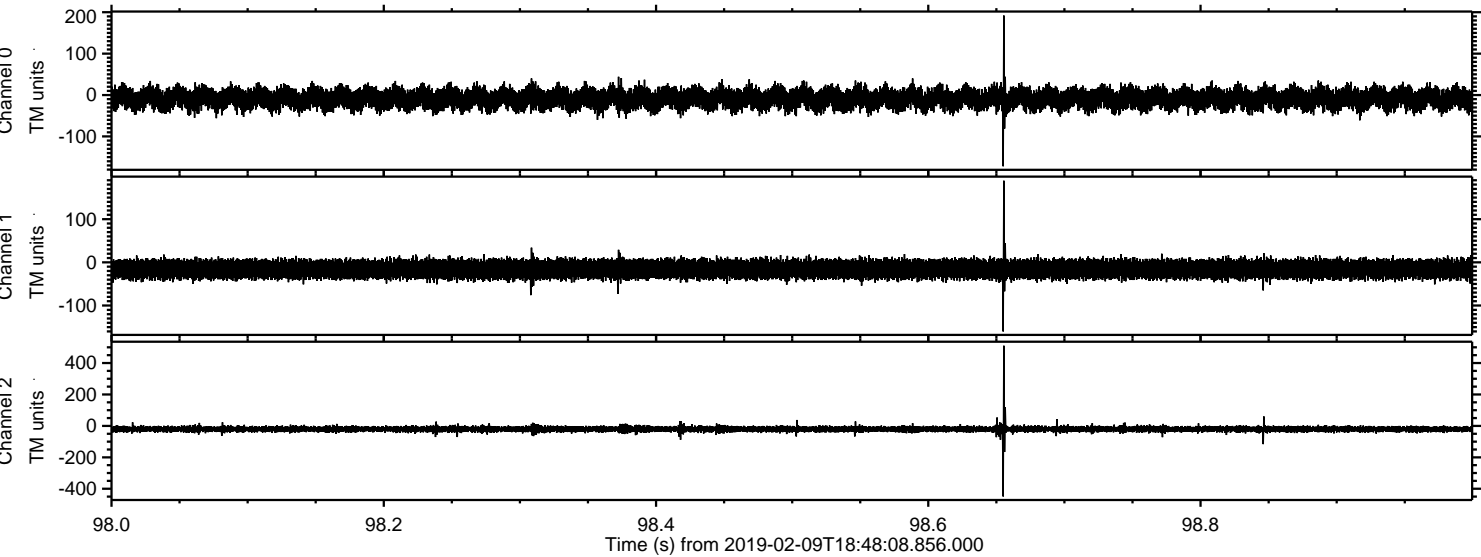



Processed Sat Feb 9 19:55:46 2019 by ELM ver.2012-10-06 from 001\_\_elm20190209\_184807\_\_dat00.bin

