

# ELMAVAN 3D WAVEFORMS (Measured data sampled at 50 kHz) 51000 packets of 144 samples from 2019-02-09T00:32:20.566.999.

Processed Sat Feb 9 01:41:00 2019 by ELM ver.2012-10-06 from 001\_\_elm20190209\_003219\_\_dat00.bin

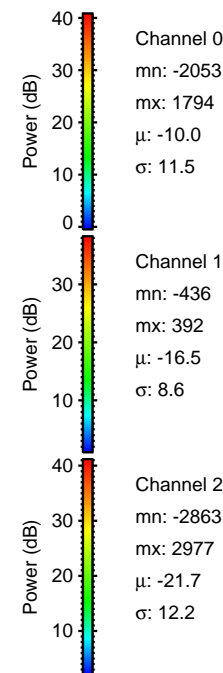

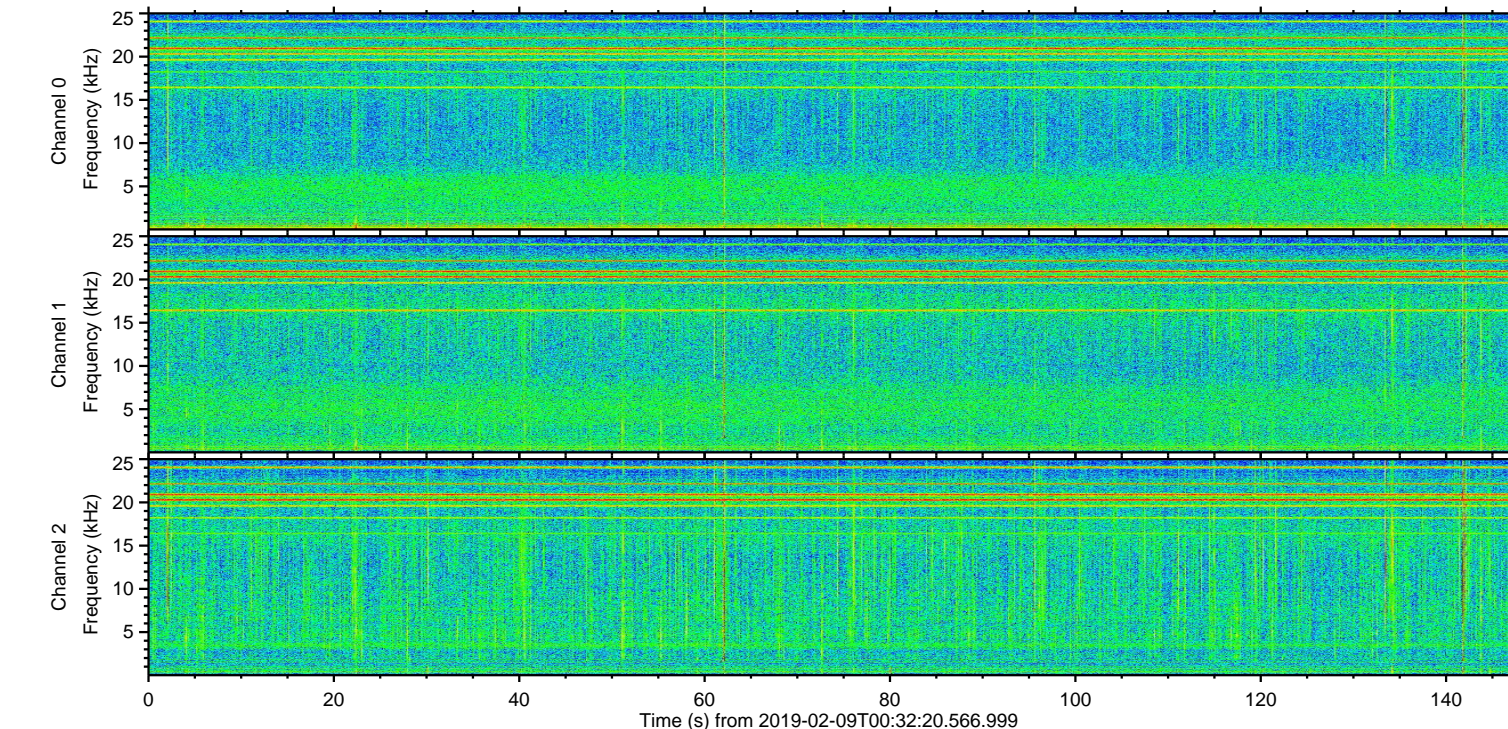
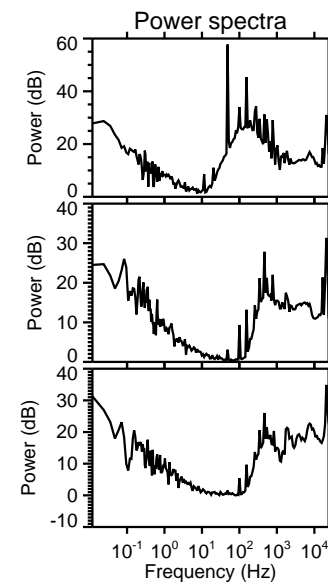
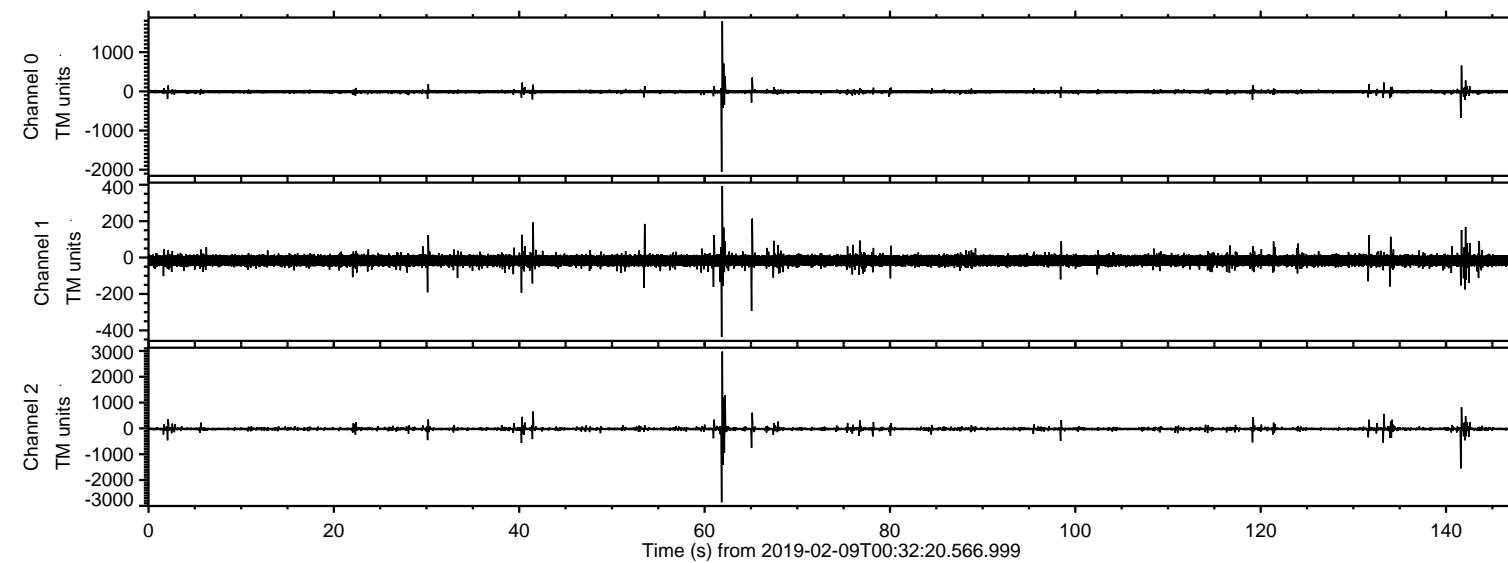

Processed Sat Feb 9 01:41:06 2019 by ELM ver.2012-10-06 from 001\_\_elm20190209\_003219\_\_dat00.bin

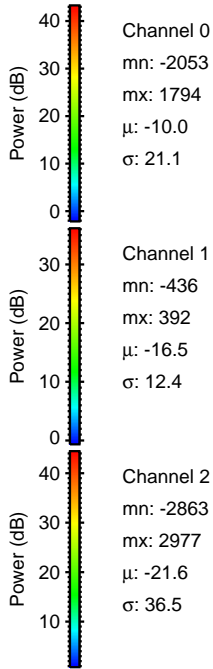
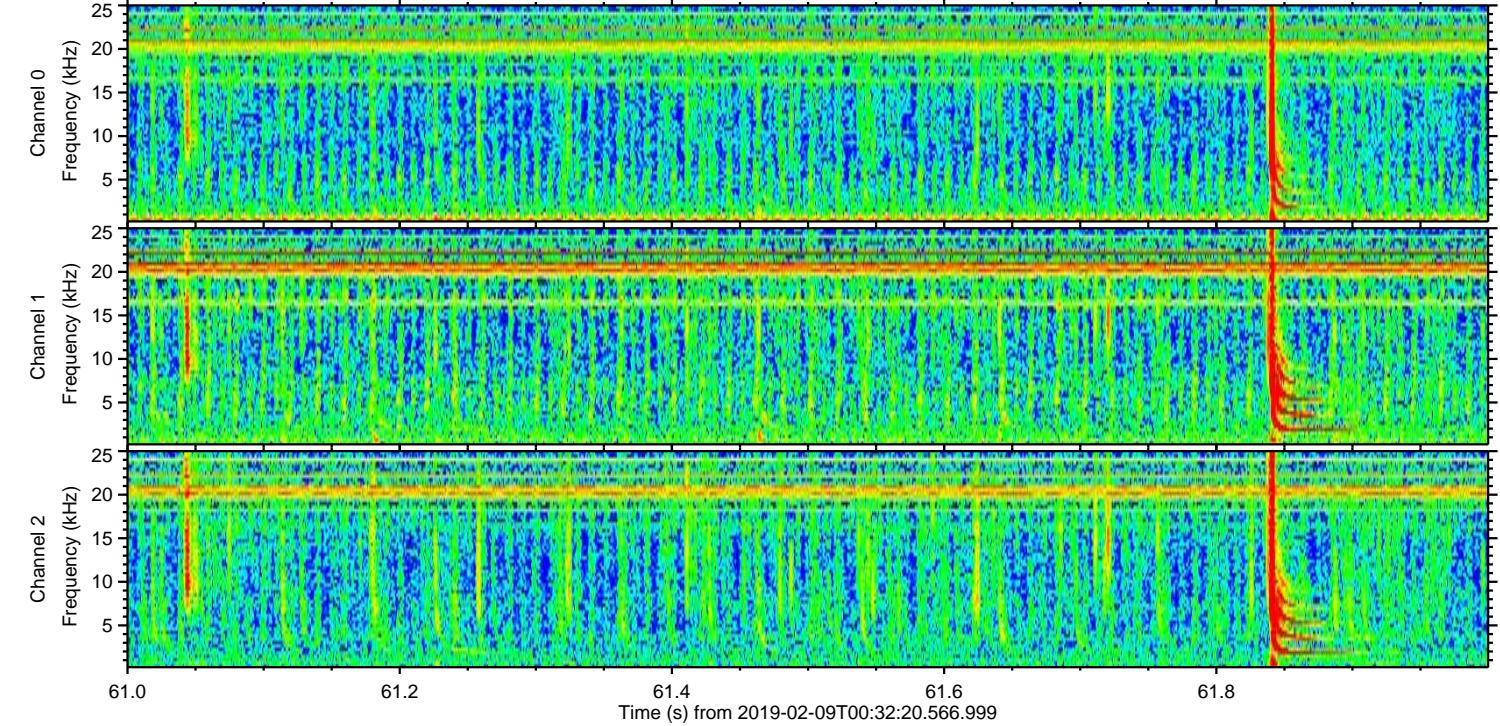
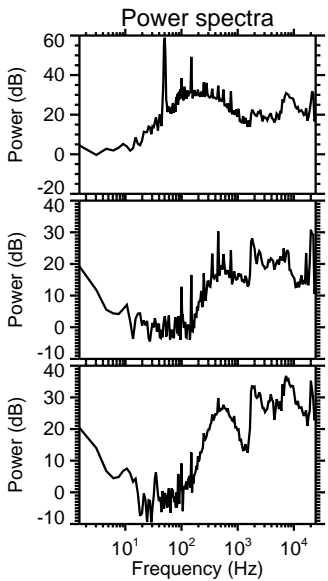
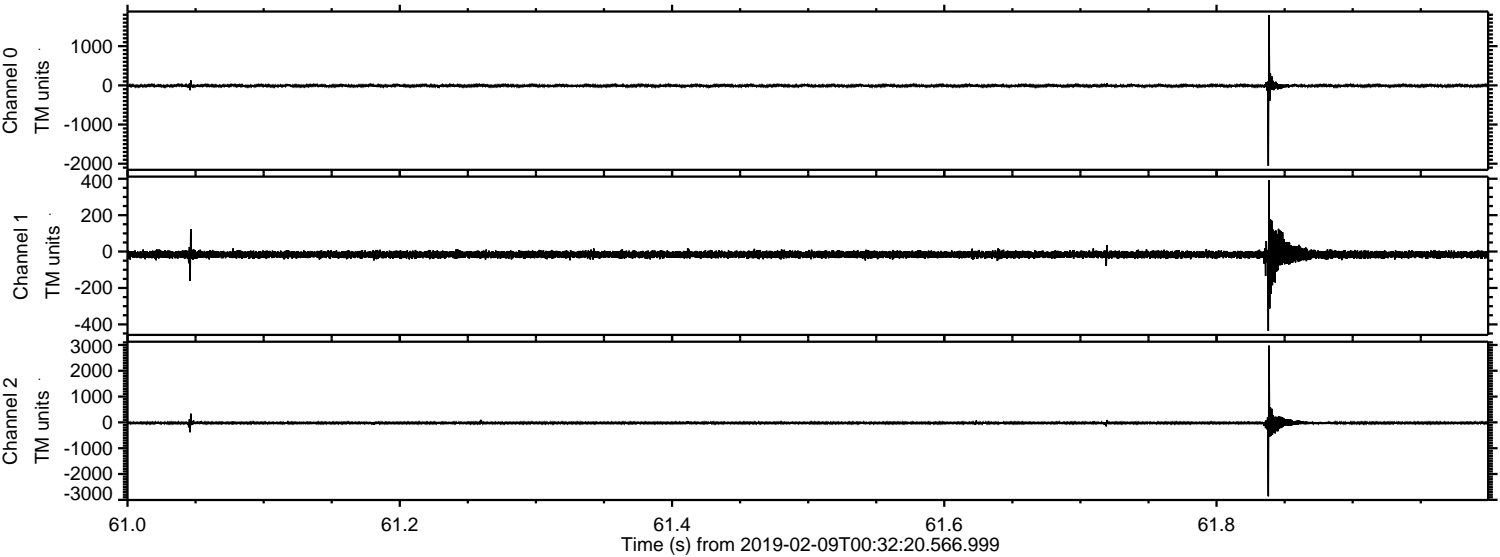



ELMAVAN 3D WAVEFORMS (Measured data sampled at 50 kHz) 51000 packets of 144 samples from 2019-02-09T00:32:20.566.999. Part 142/147

Processed Sat Feb 9 01:41:06 2019 by ELM ver.2012-10-06 from 001\_\_elm20190209\_003219\_\_dat00.bin

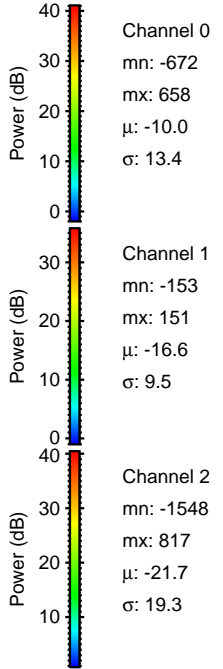
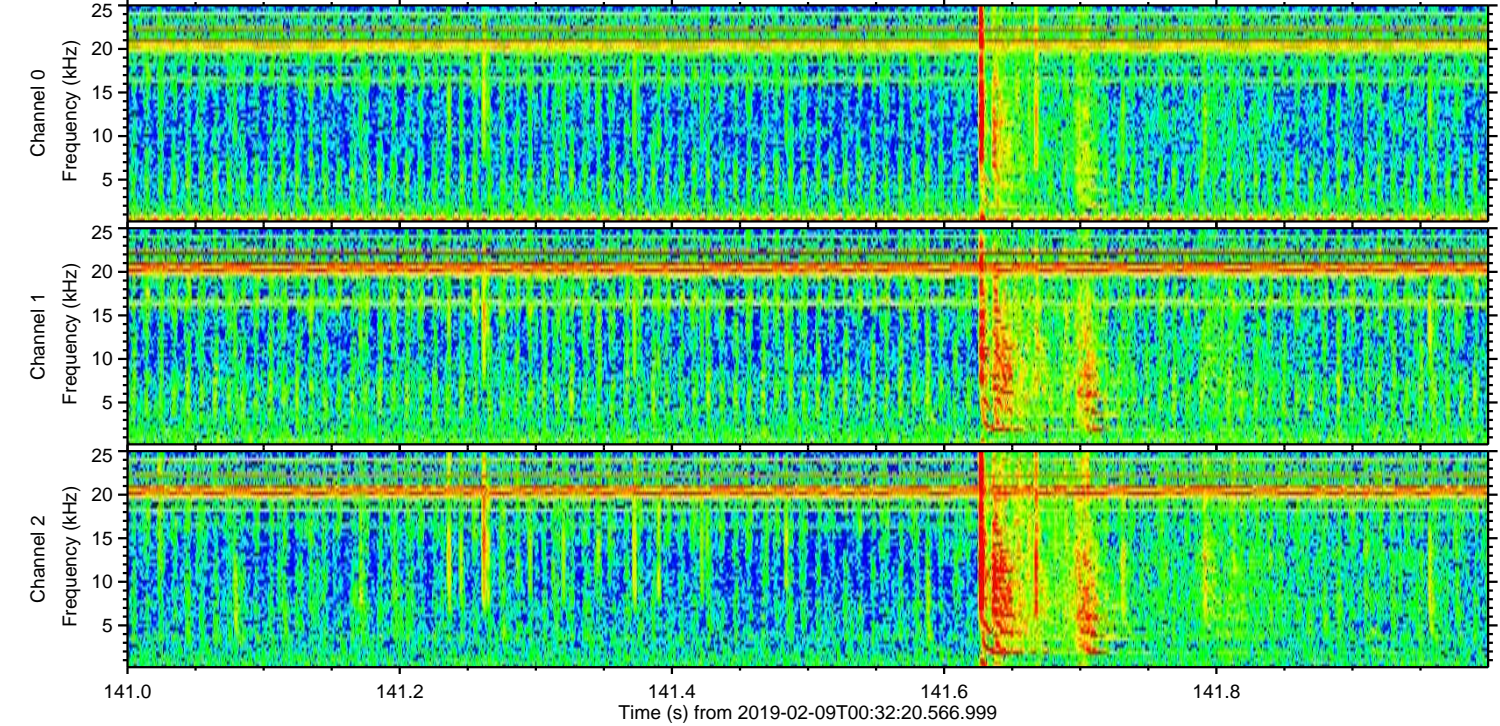
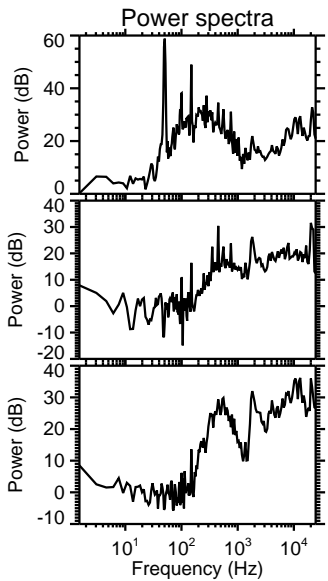
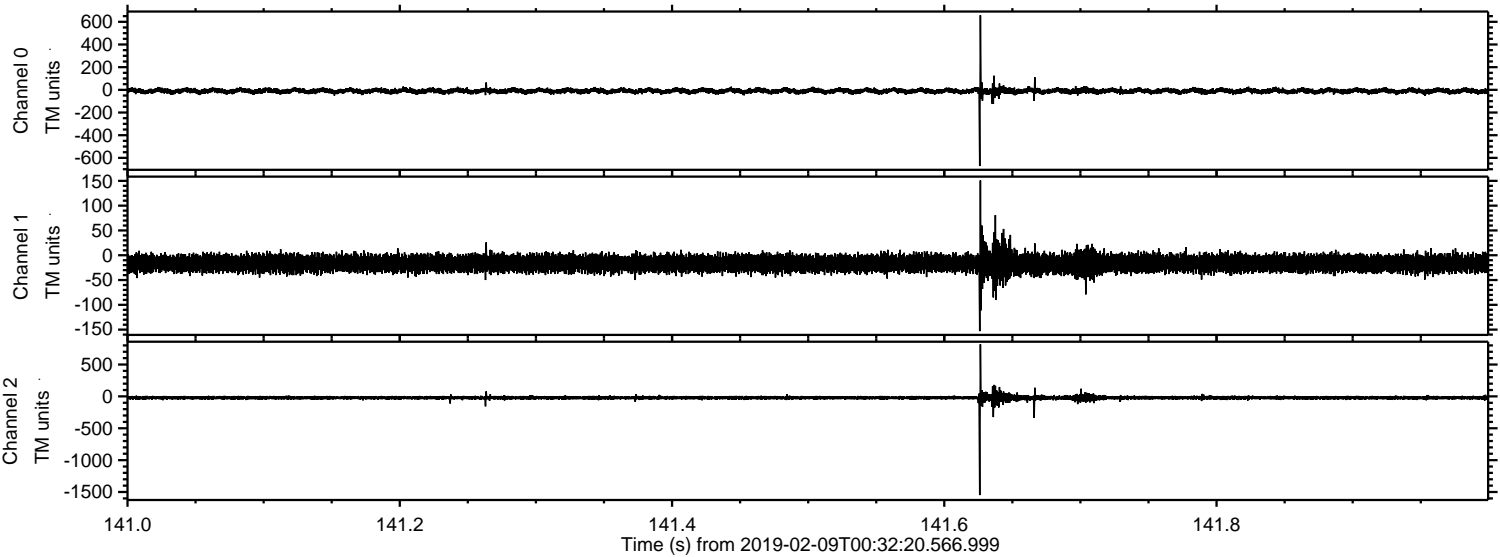



Processed Sat Feb 9 01:41:07 2019 by ELM ver.2012-10-06 from 001\_\_elm20190209\_003219\_\_dat00.bin

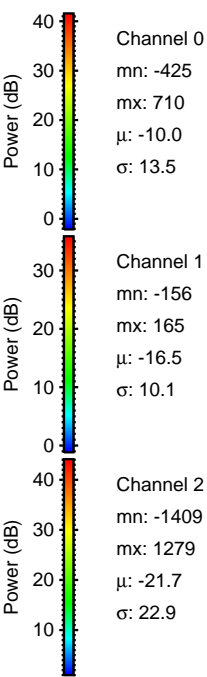
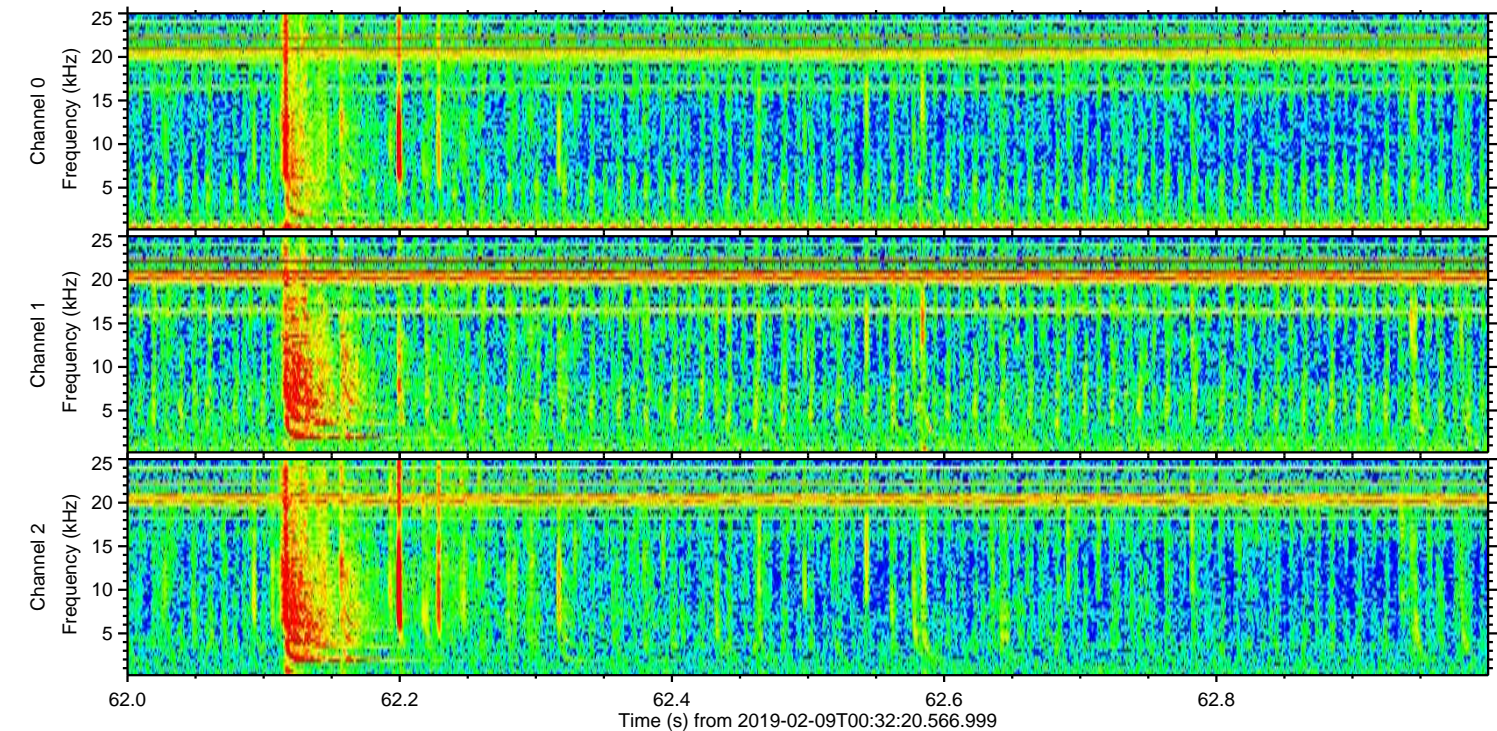
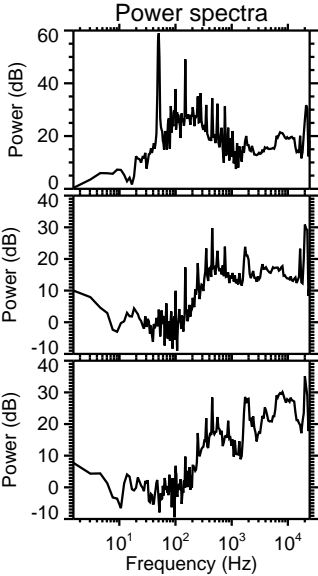
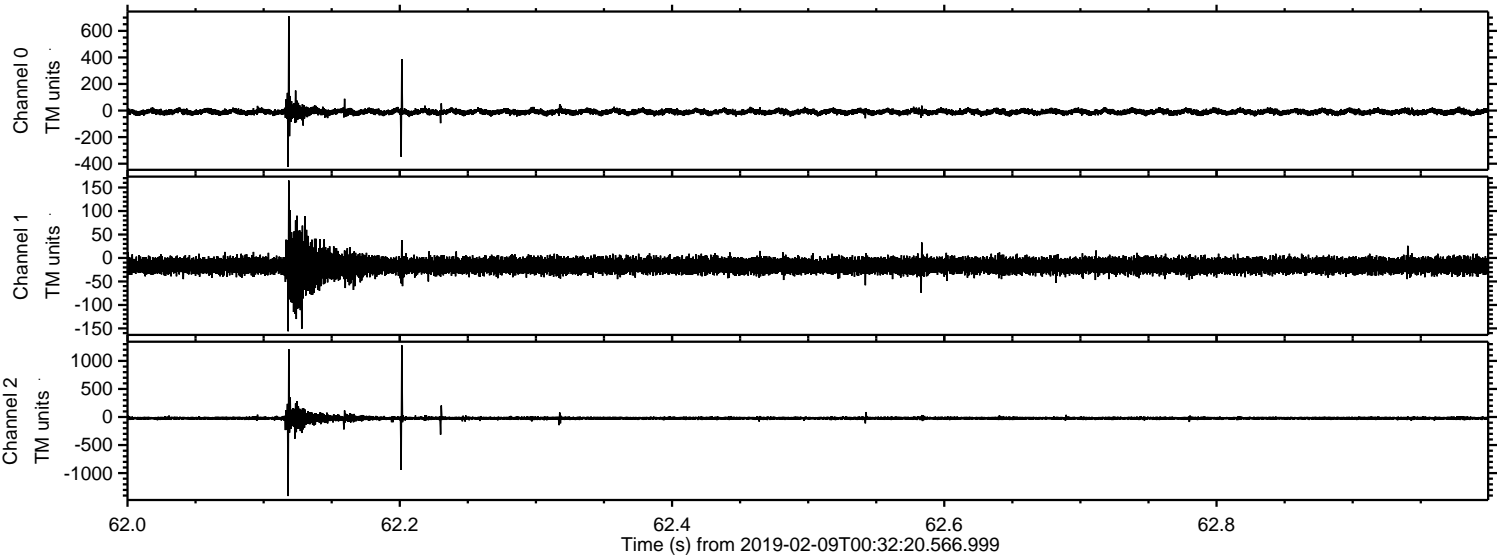



Processed Sat Feb 9 01:41:08 2019 by ELM ver.2012-10-06 from 001\_\_elm20190209\_003219\_\_dat00.bin

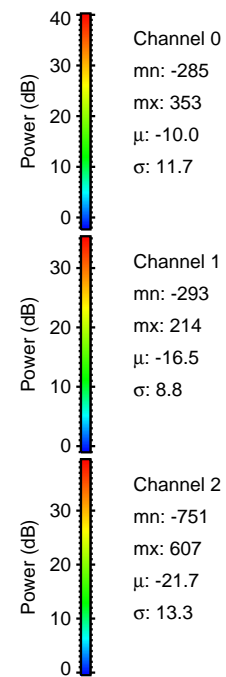
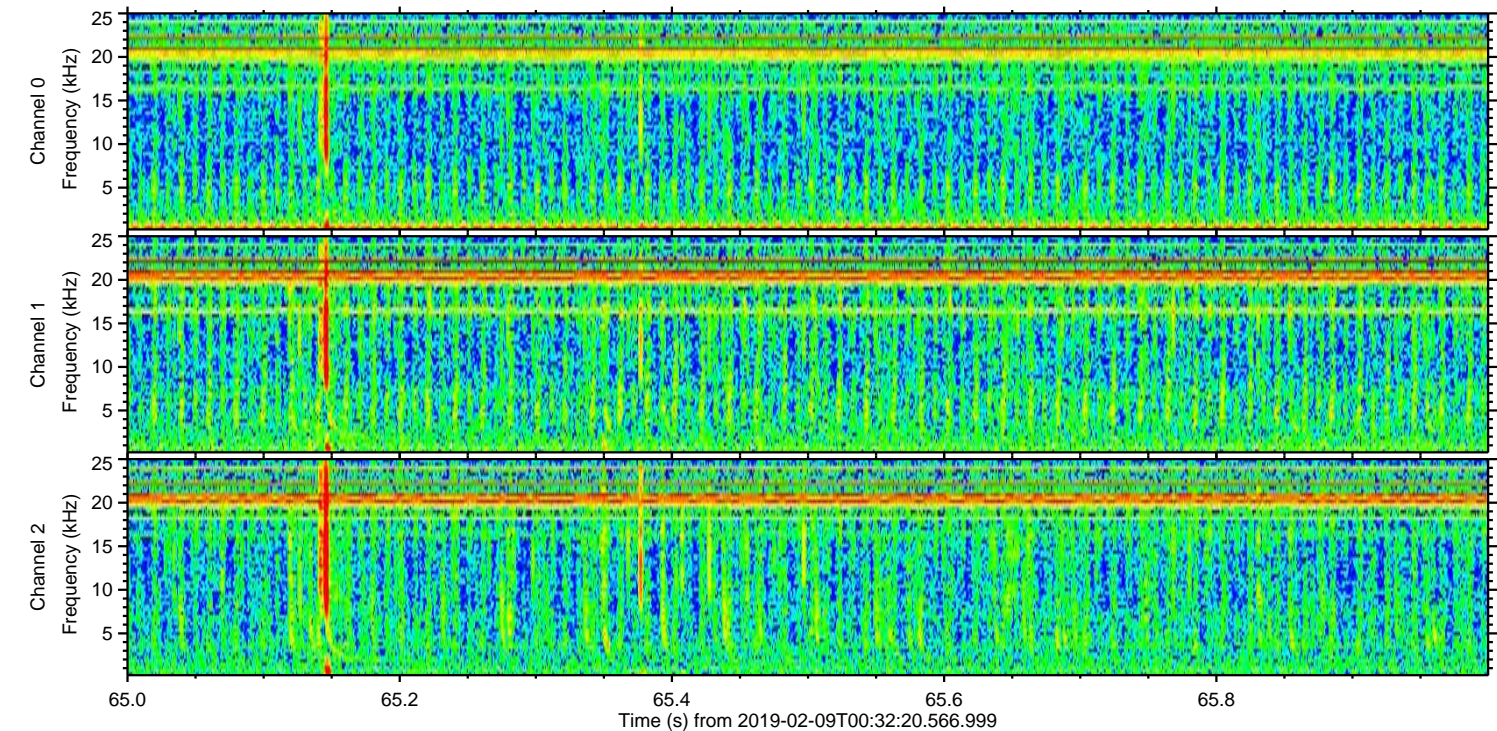
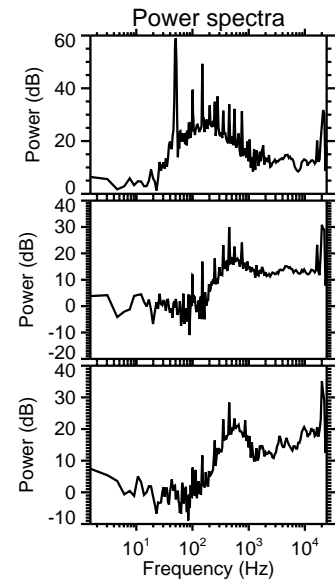
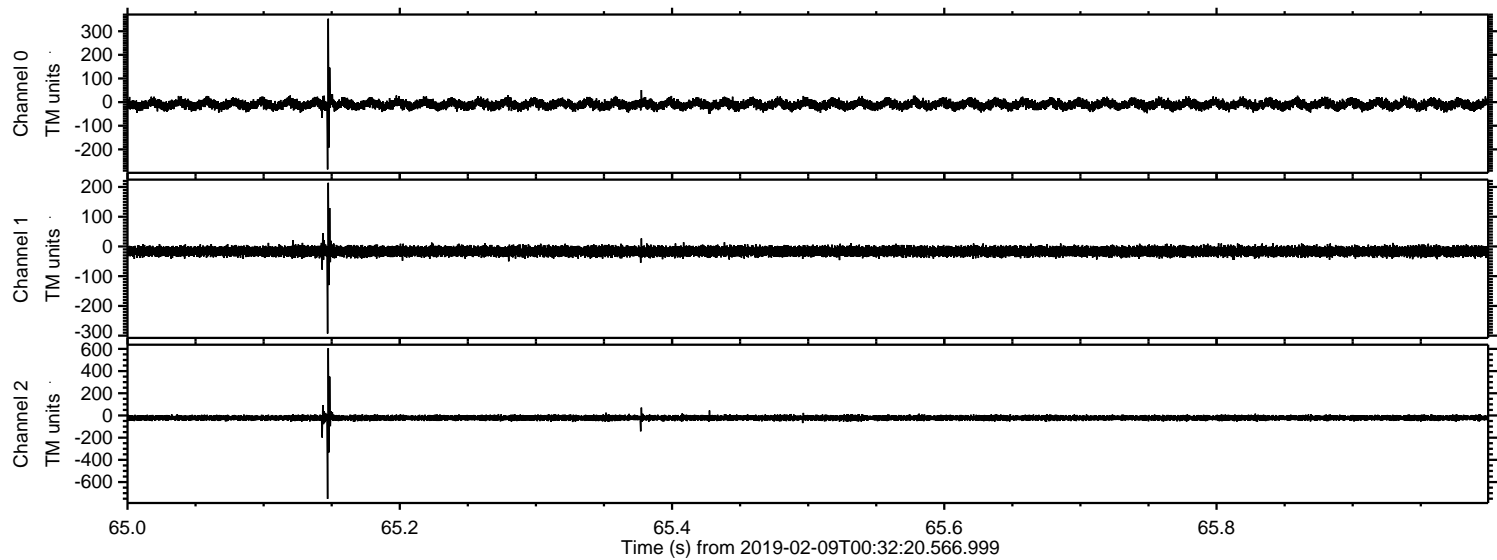



Processed Sat Feb 9 01:41:08 2019 by ELM ver.2012-10-06 from 001\_\_elm20190209\_003219\_\_dat00.bin

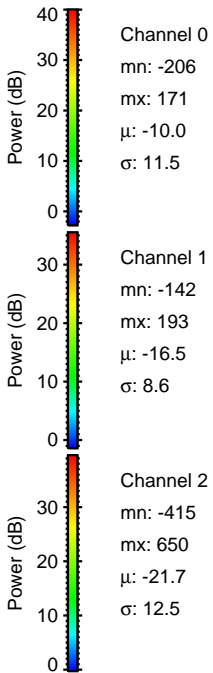
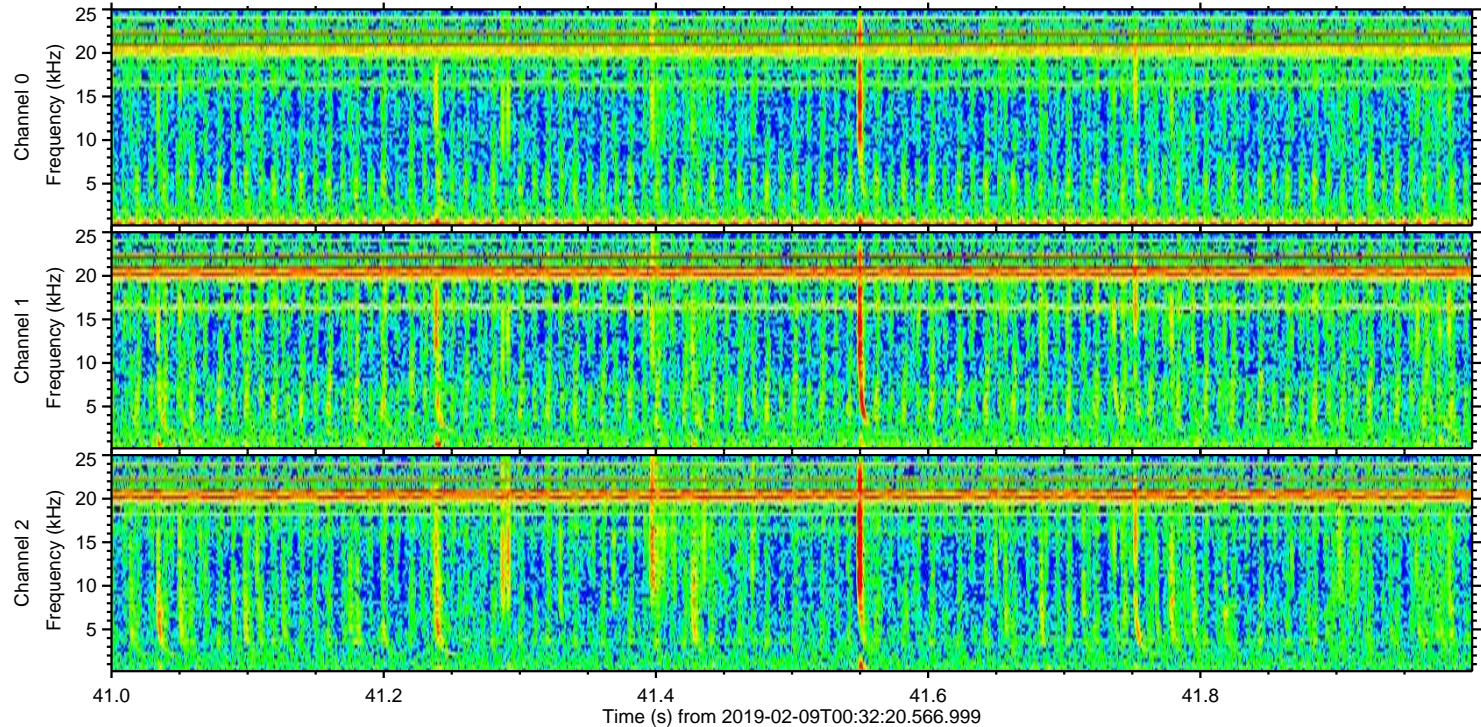
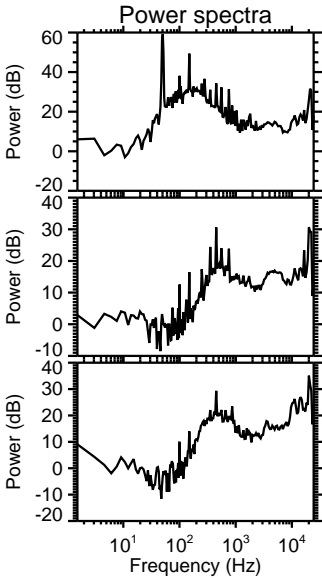
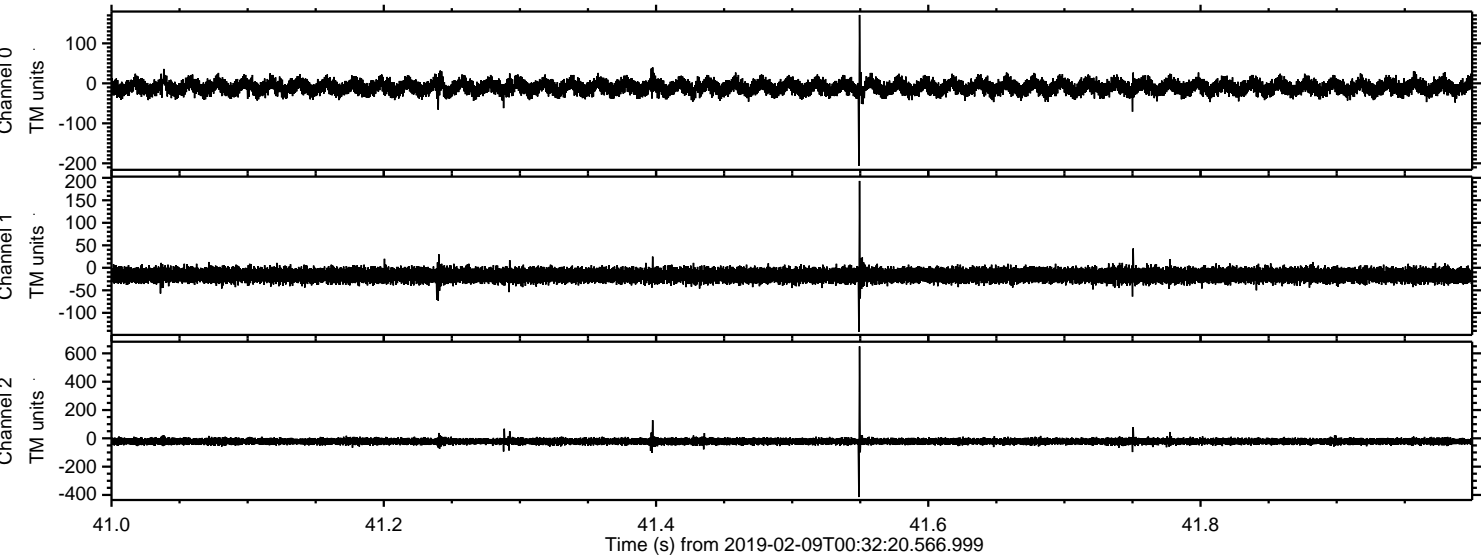



ELMAVAN 3D WAVEFORMS (Measured data sampled at 50 kHz) 51000 packets of 144 samples from 2019-02-09T00:32:20.566.999. Part 134/147

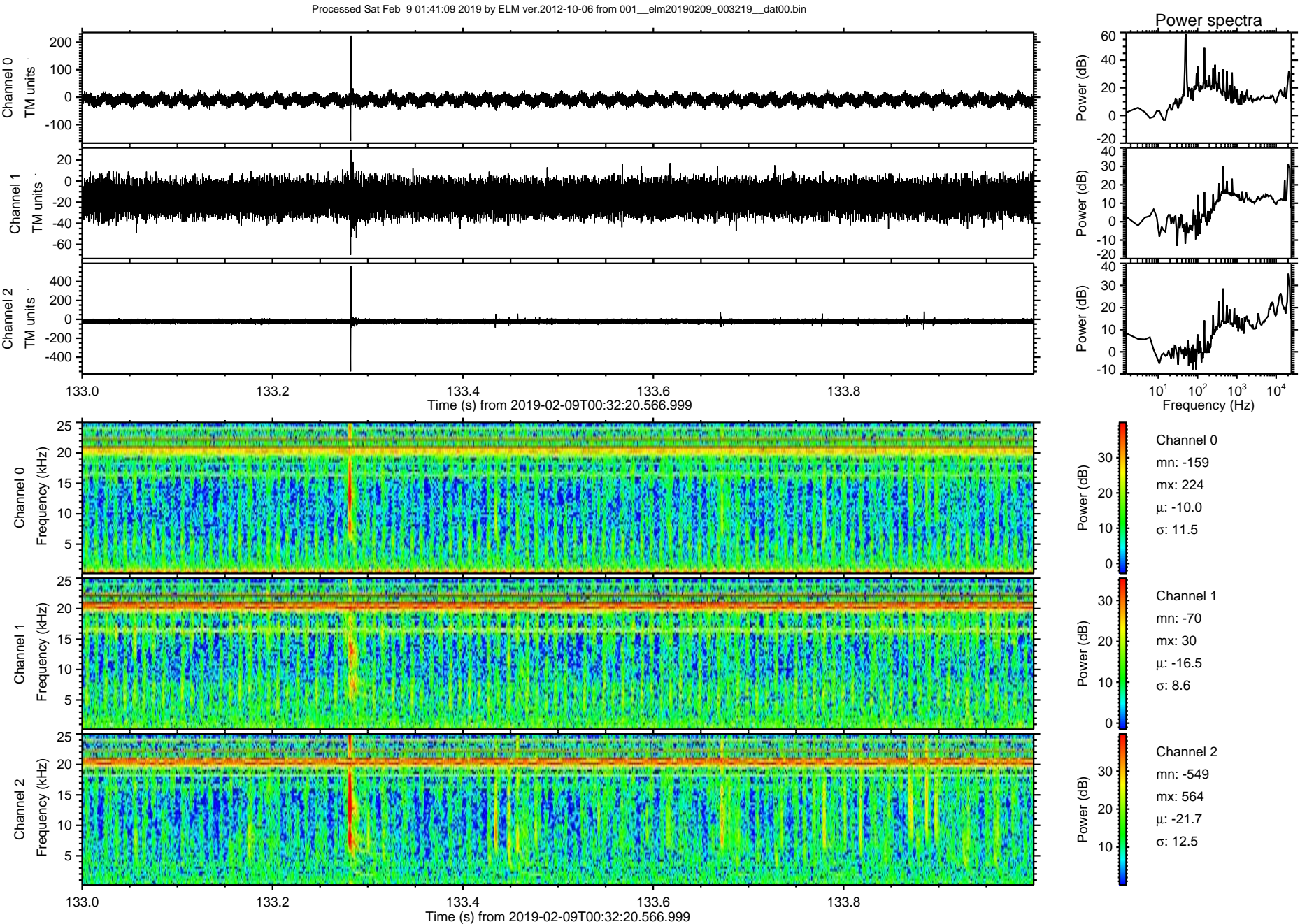



Processed Sat Feb 9 01:41:10 2019 by ELM ver.2012-10-06 from 001\_\_elm20190209\_003219\_\_dat00.bin

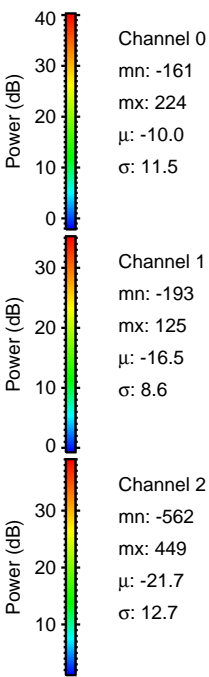
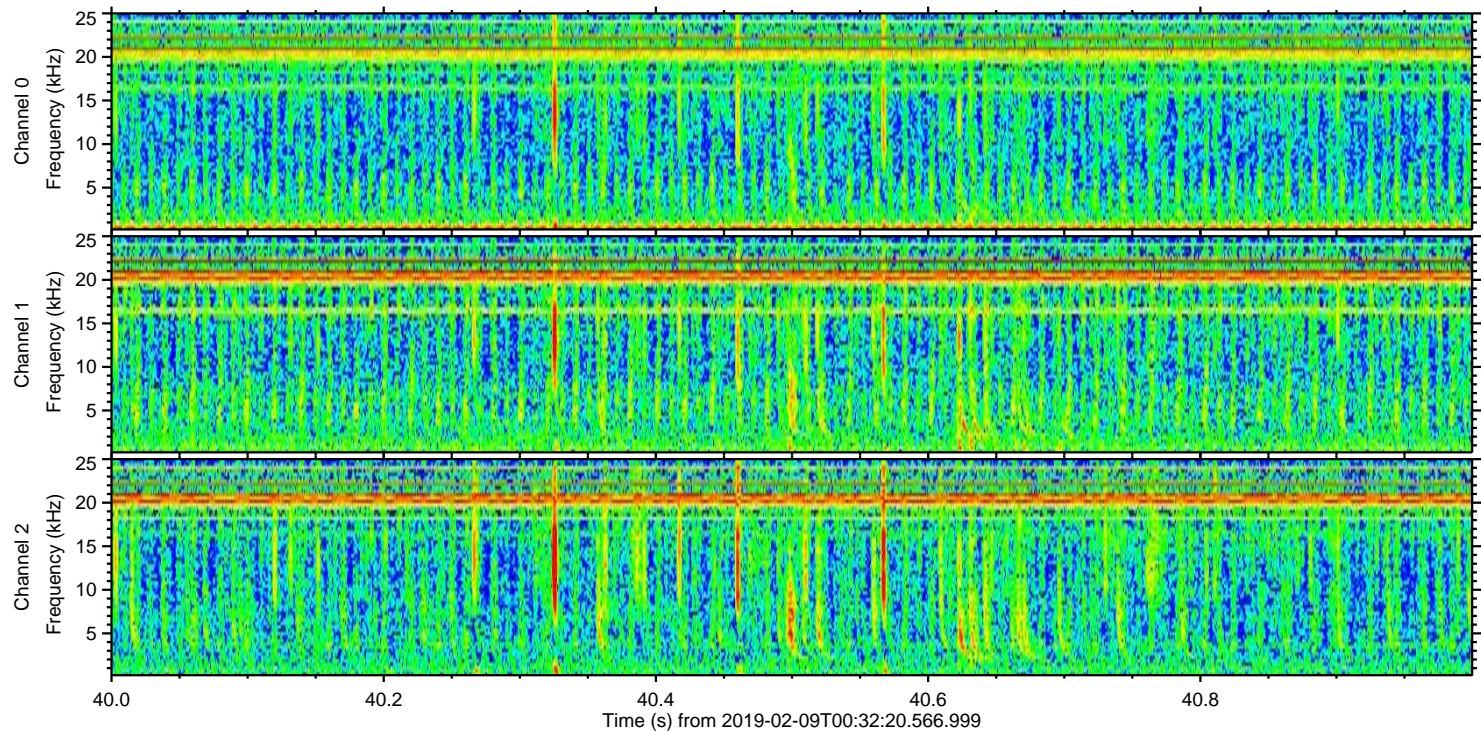
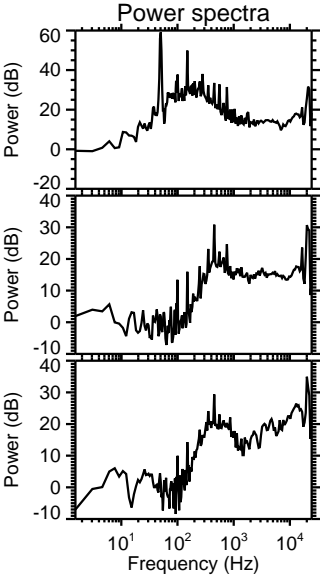
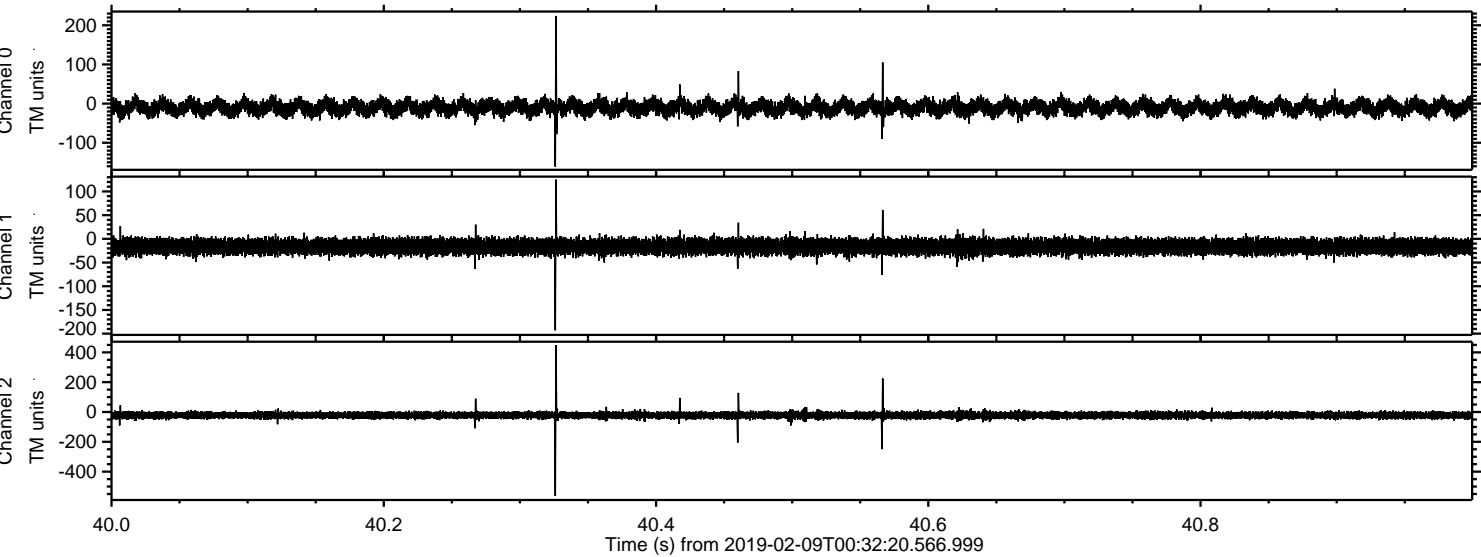



ELMAVAN 3D WAVEFORMS (Measured data sampled at 50 kHz) 51000 packets of 144 samples from 2019-02-09T00:32:20.566.999. Part 120/147

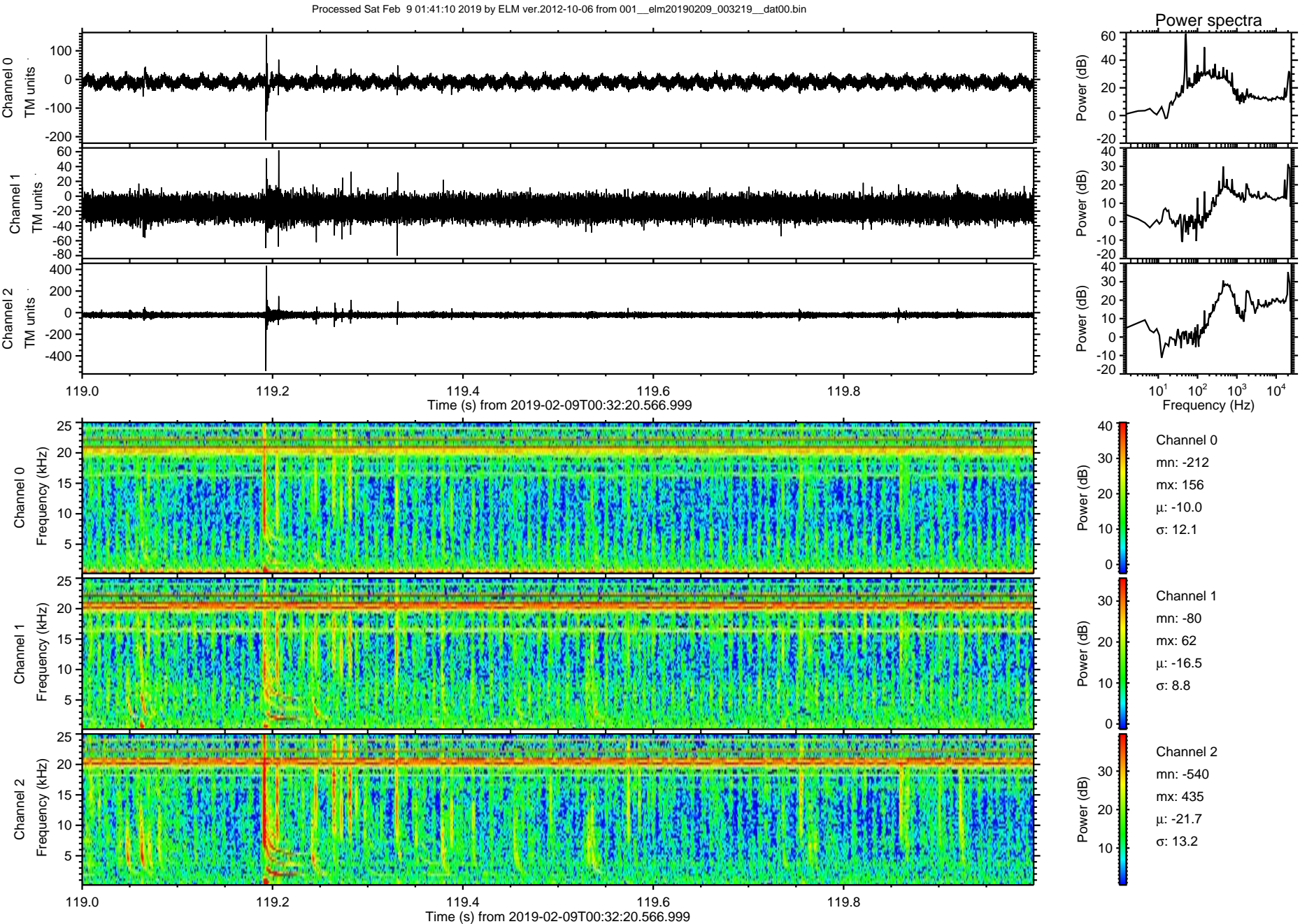



Processed Sat Feb 9 01:41:11 2019 by ELM ver.2012-10-06 from 001\_\_elm20190209\_003219\_\_dat00.bin

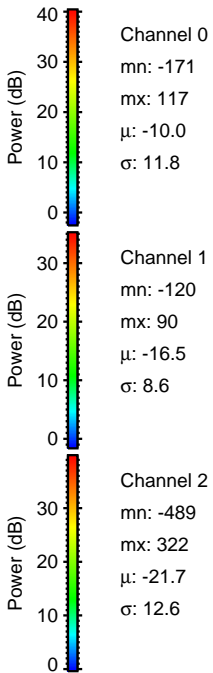
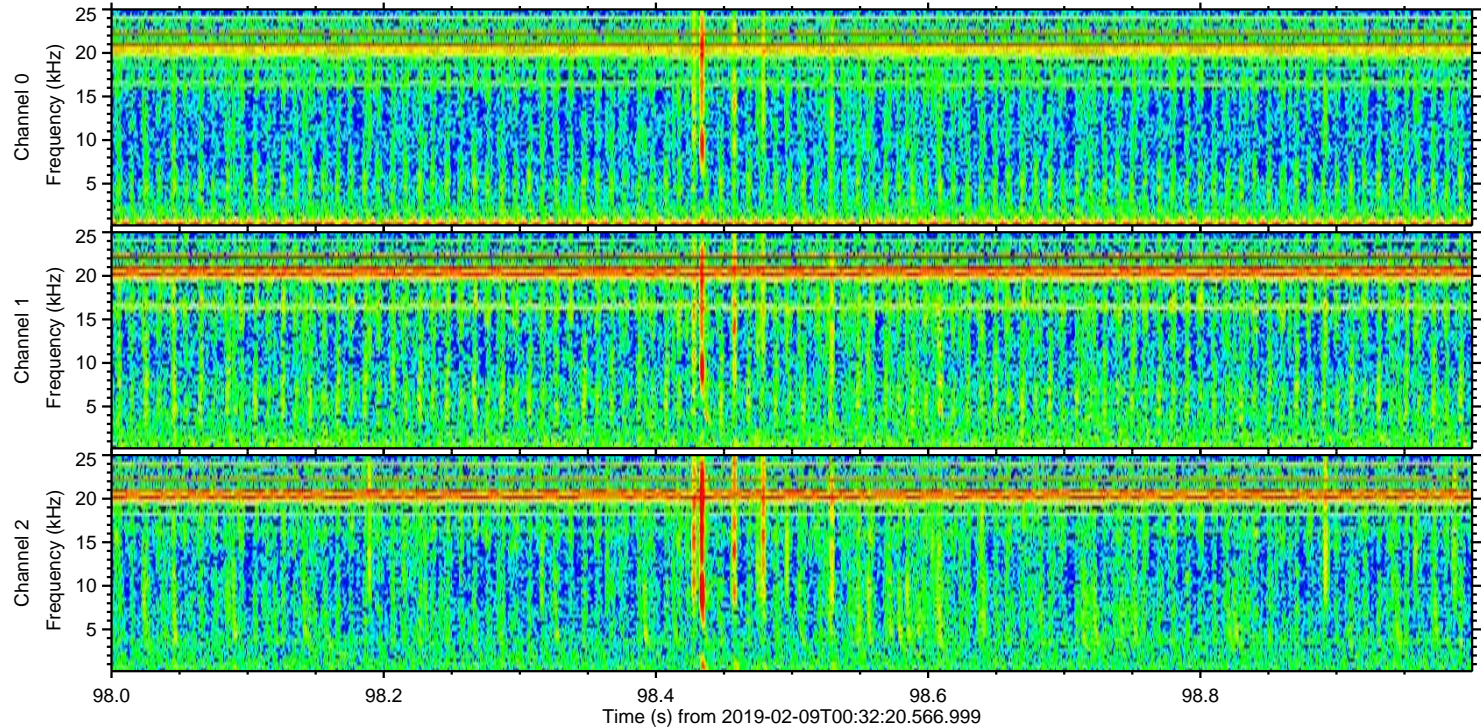
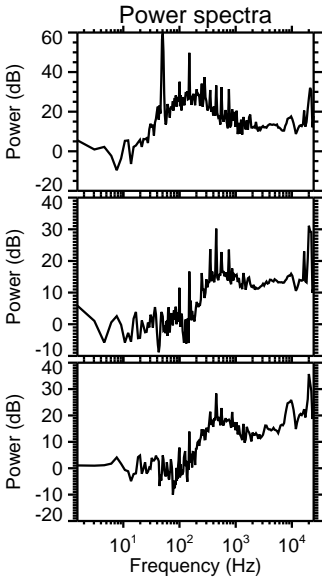
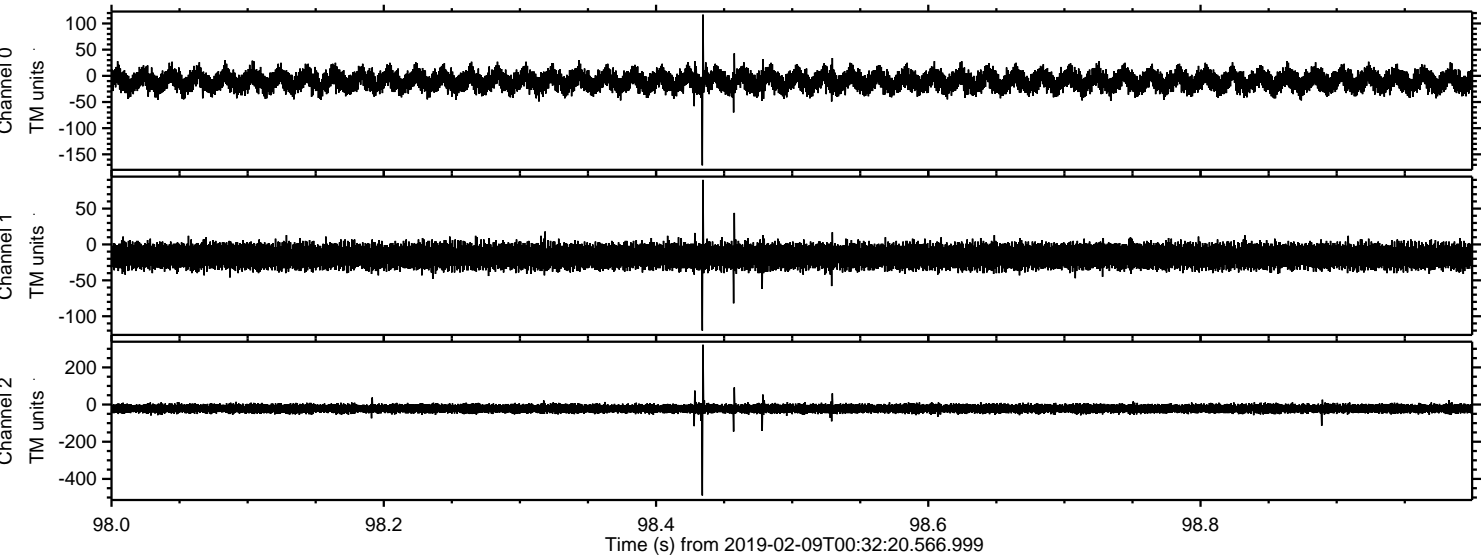



Processed Sat Feb 9 01:41:11 2019 by ELM ver.2012-10-06 from 001\_\_elm20190209\_003219\_\_dat00.bin

