

ELMAVAN 3D WAVEFORMS (Measured data sampled at 50 kHz) 51000 packets of 144 samples from 2019-02-07T10:05:38.834.000.

Processed Thu Feb 7 11:13:05 2019 by ELM ver.2012-10-06 from 001__elm20190207_100537__dat00.bin

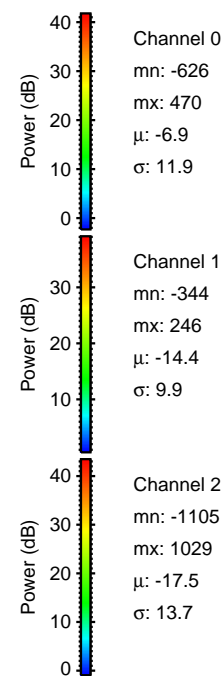
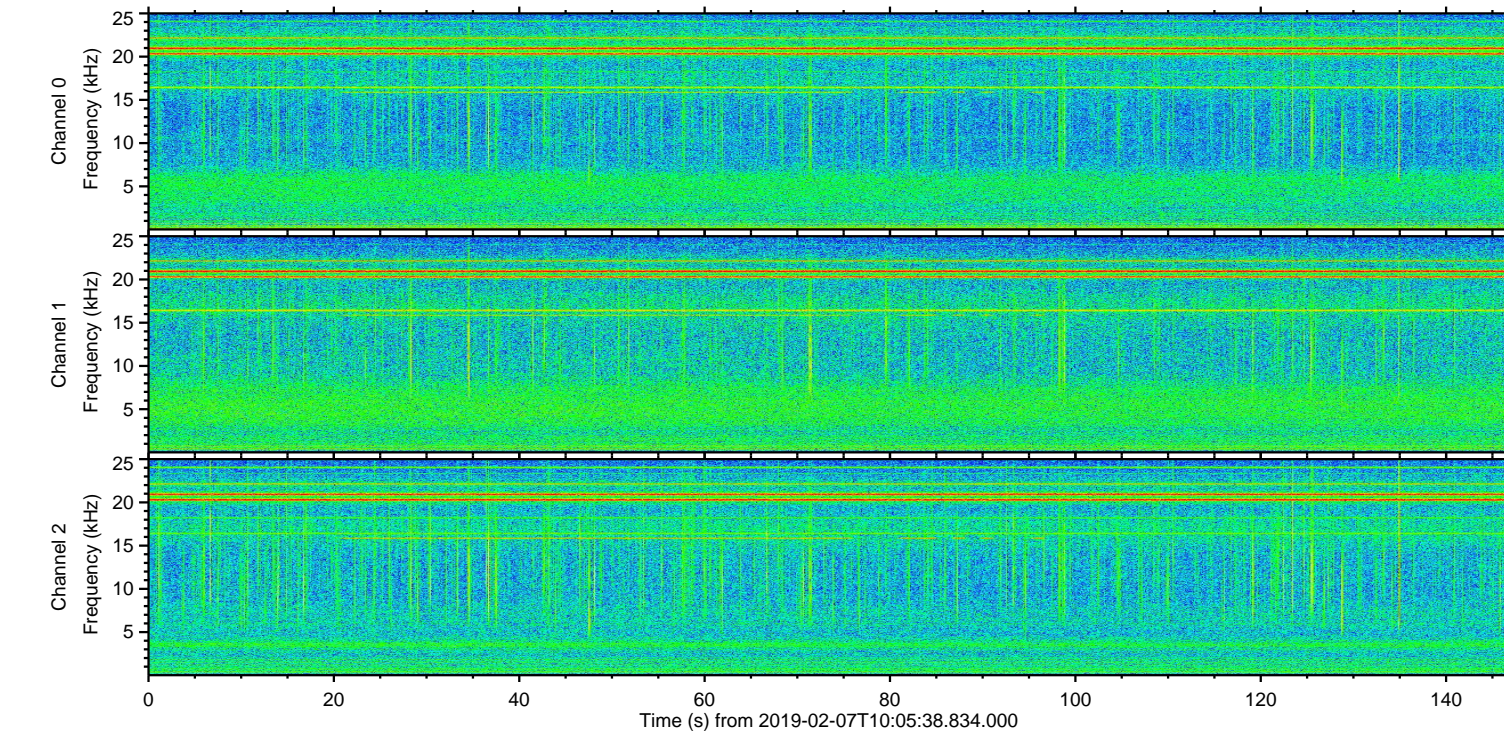
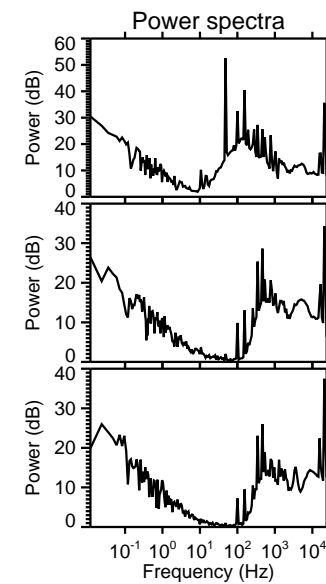
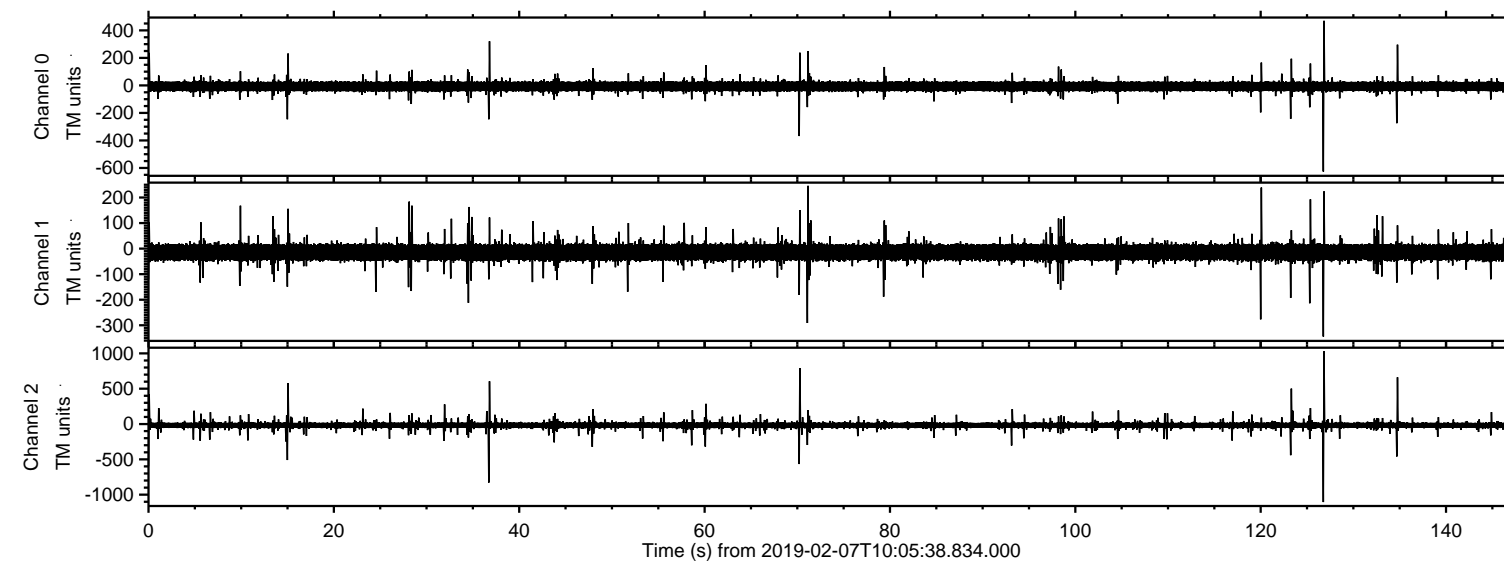

ELMAVAN 3D WAVEFORMS (Measured data sampled at 50 kHz) 51000 packets of 144 samples from 2019-02-07T10:05:38.834.000. Part 127/147

Processed Thu Feb 7 11:13:13 2019 by ELM ver.2012-10-06 from 001__elm20190207_100537__dat00.bin

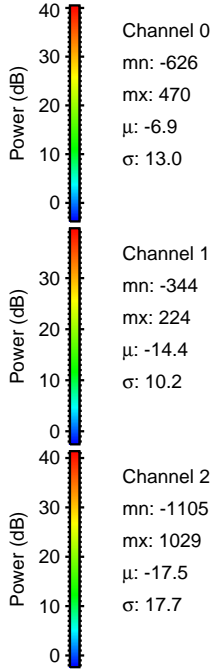
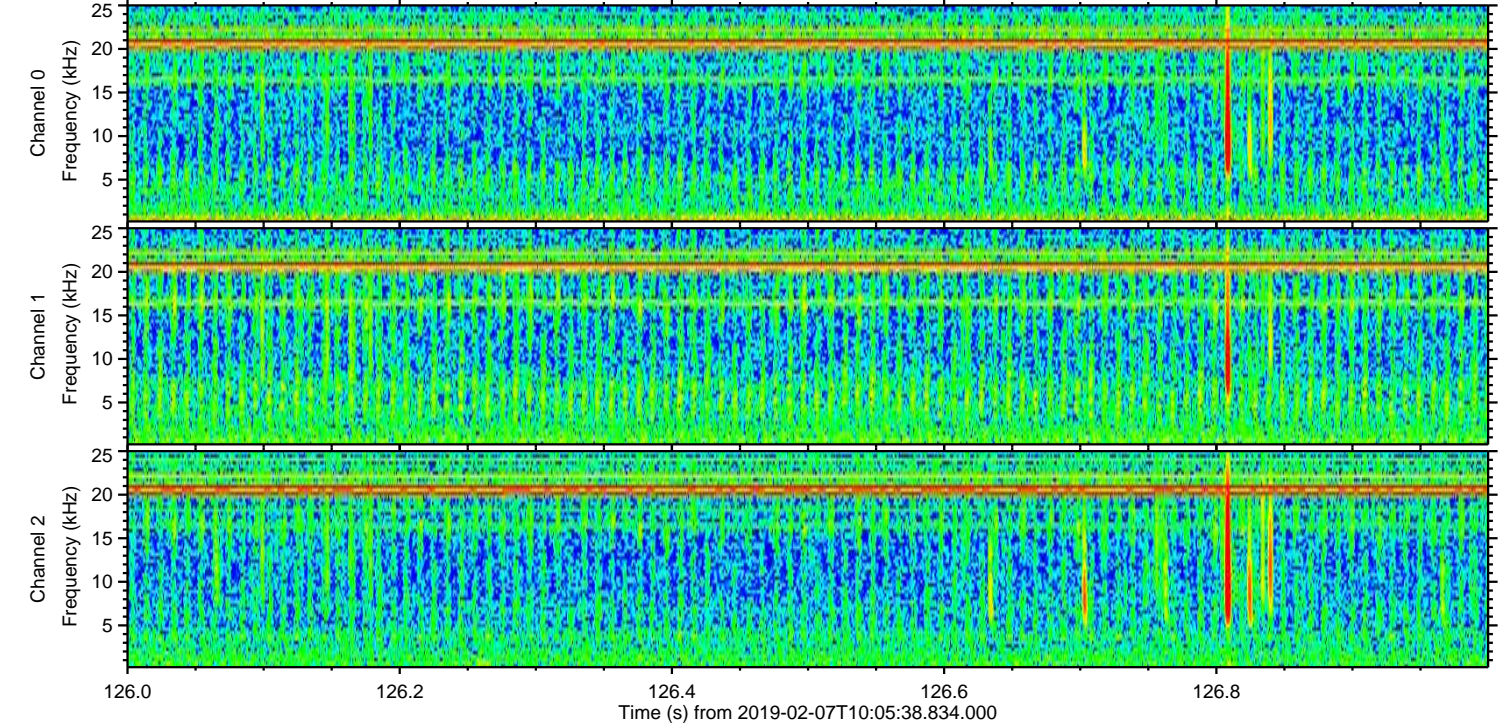
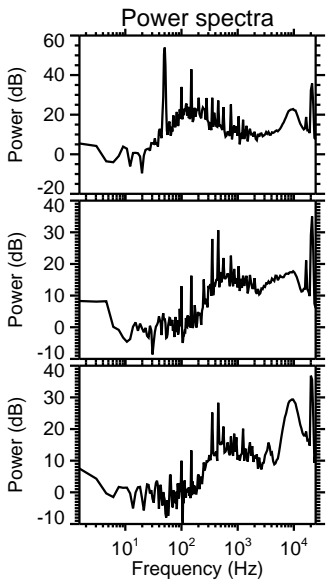
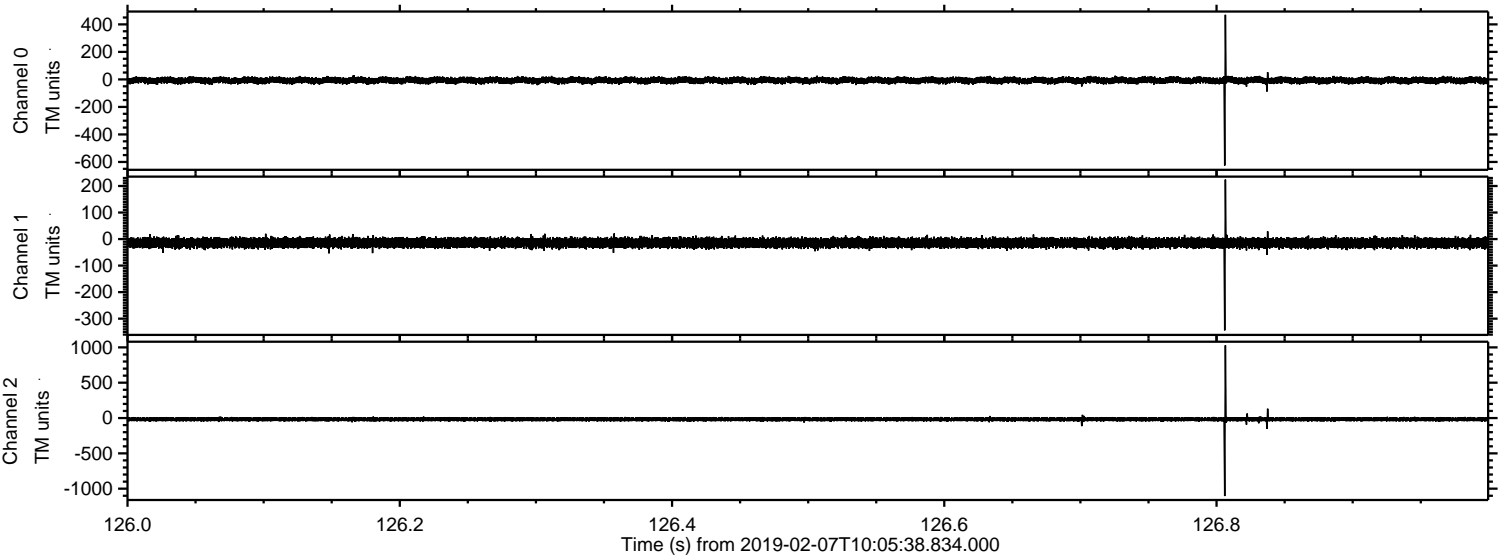

Processed Thu Feb 7 11:13:14 2019 by ELM ver.2012-10-06 from 001__elm20190207_100537__dat00.bin

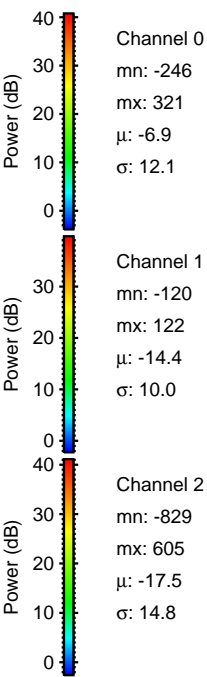
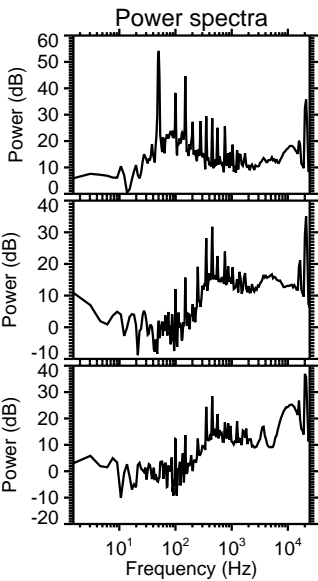
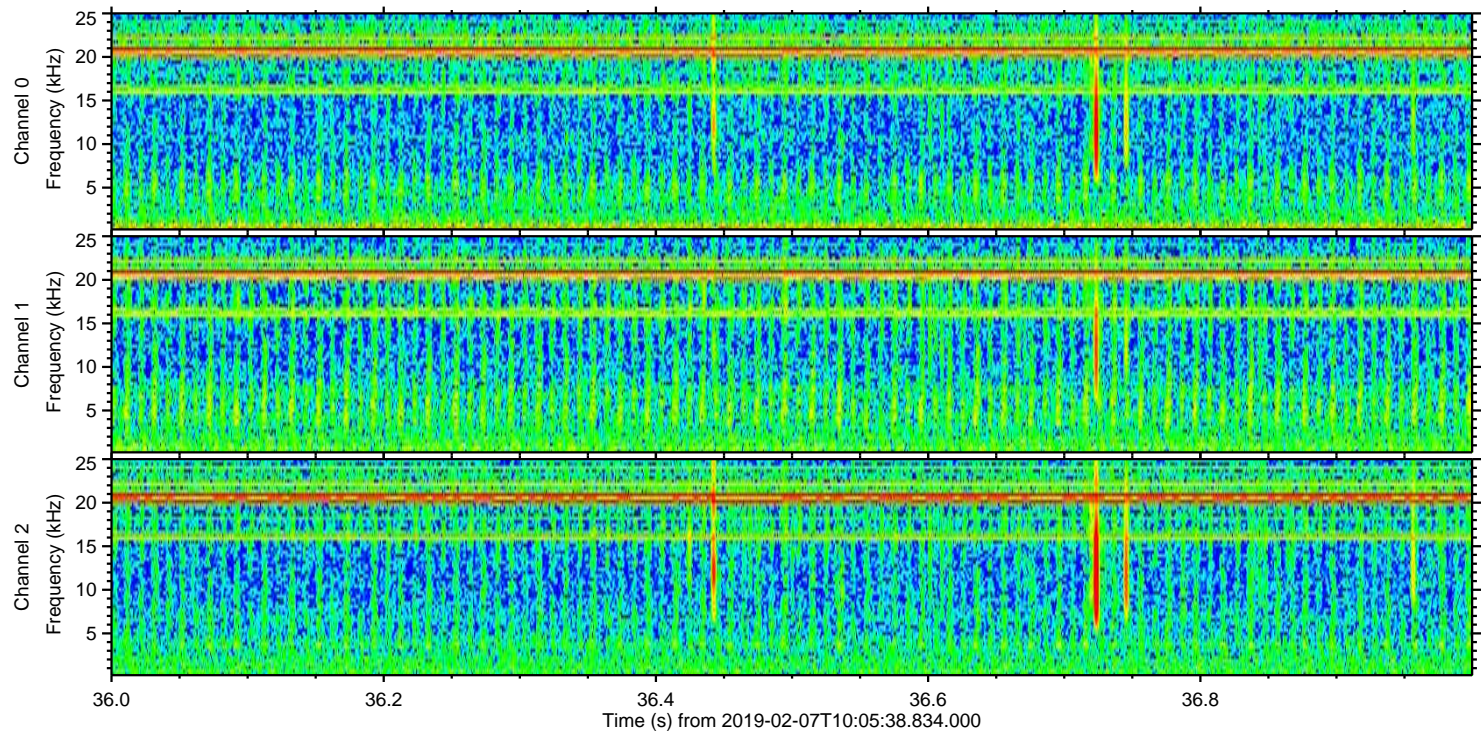
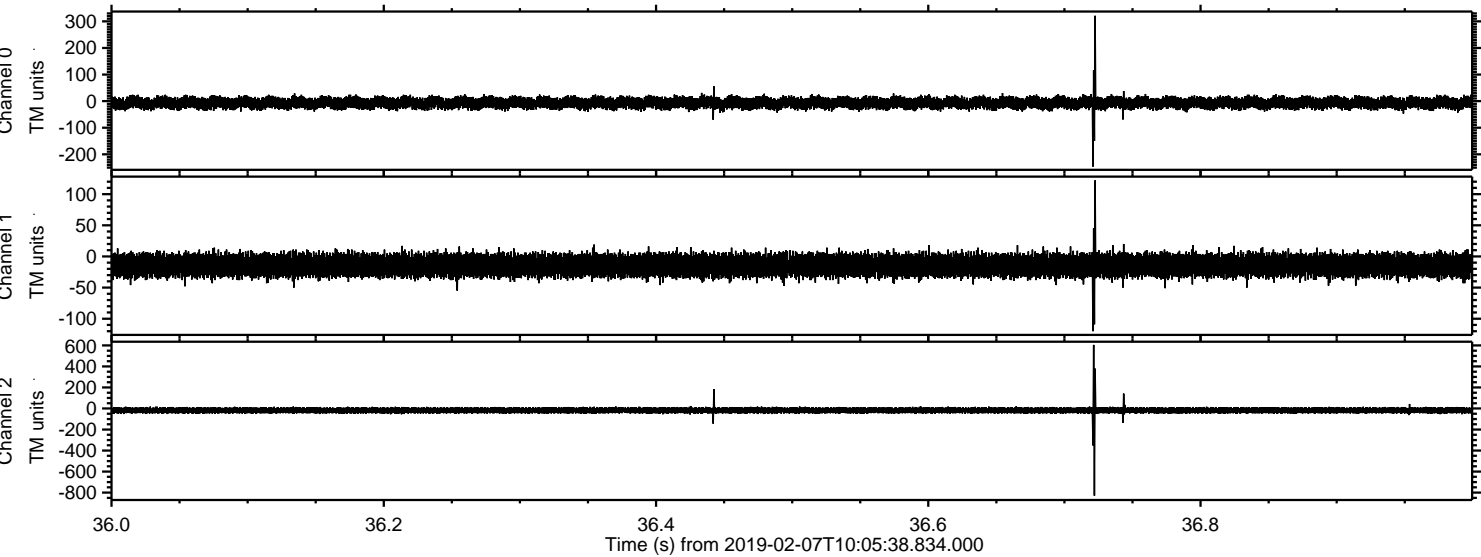

Processed Thu Feb 7 11:13:14 2019 by ELM ver.2012-10-06 from 001__elm20190207_100537__dat00.bin

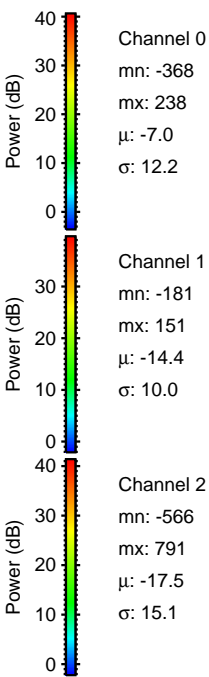
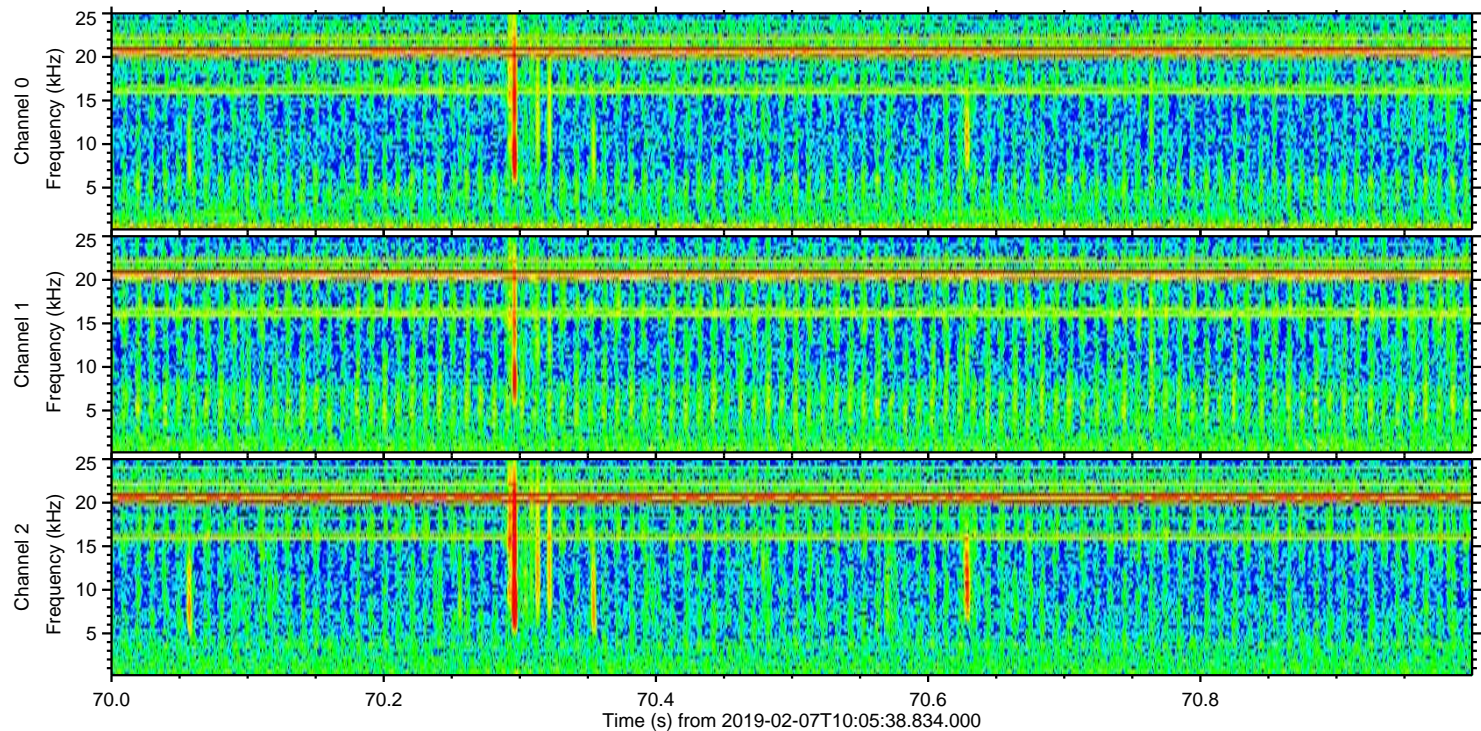
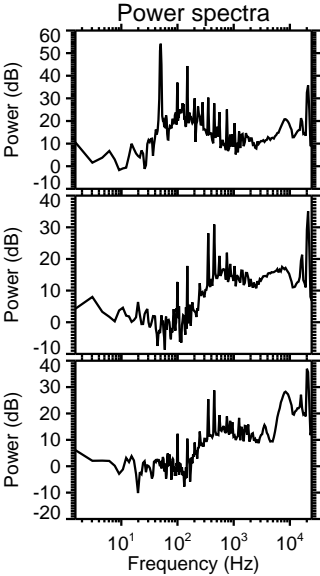
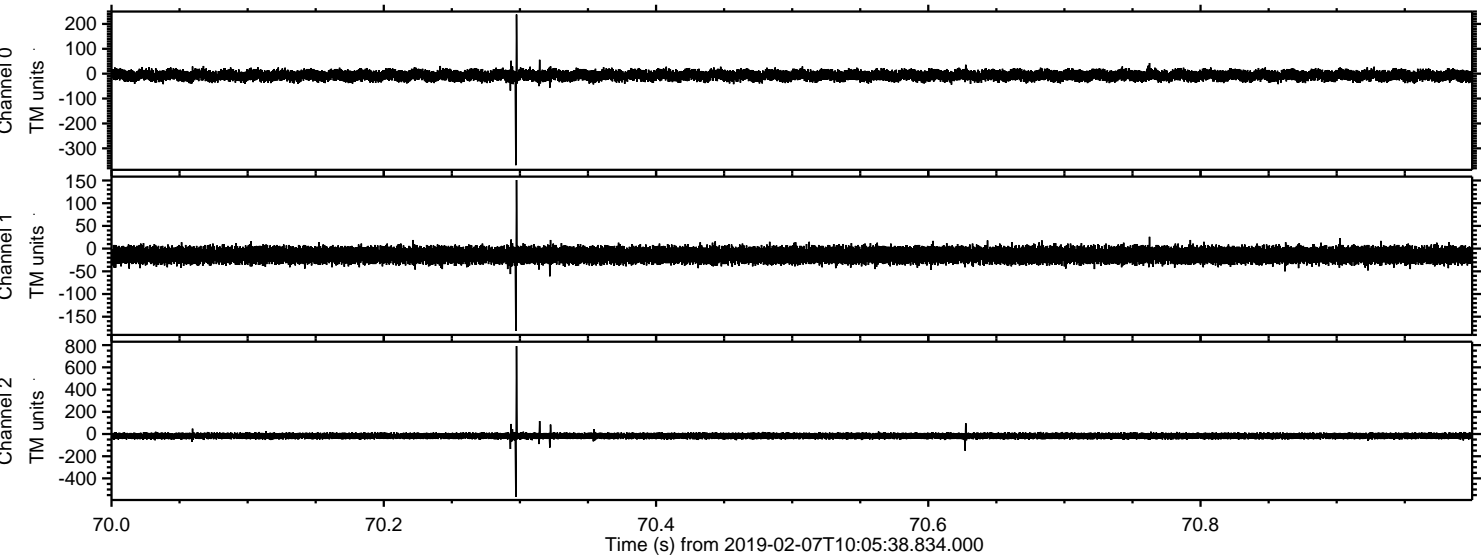

ELMAVAN 3D WAVEFORMS (Measured data sampled at 50 kHz) 51000 packets of 144 samples from 2019-02-07T10:05:38.834.000. Part 135/147

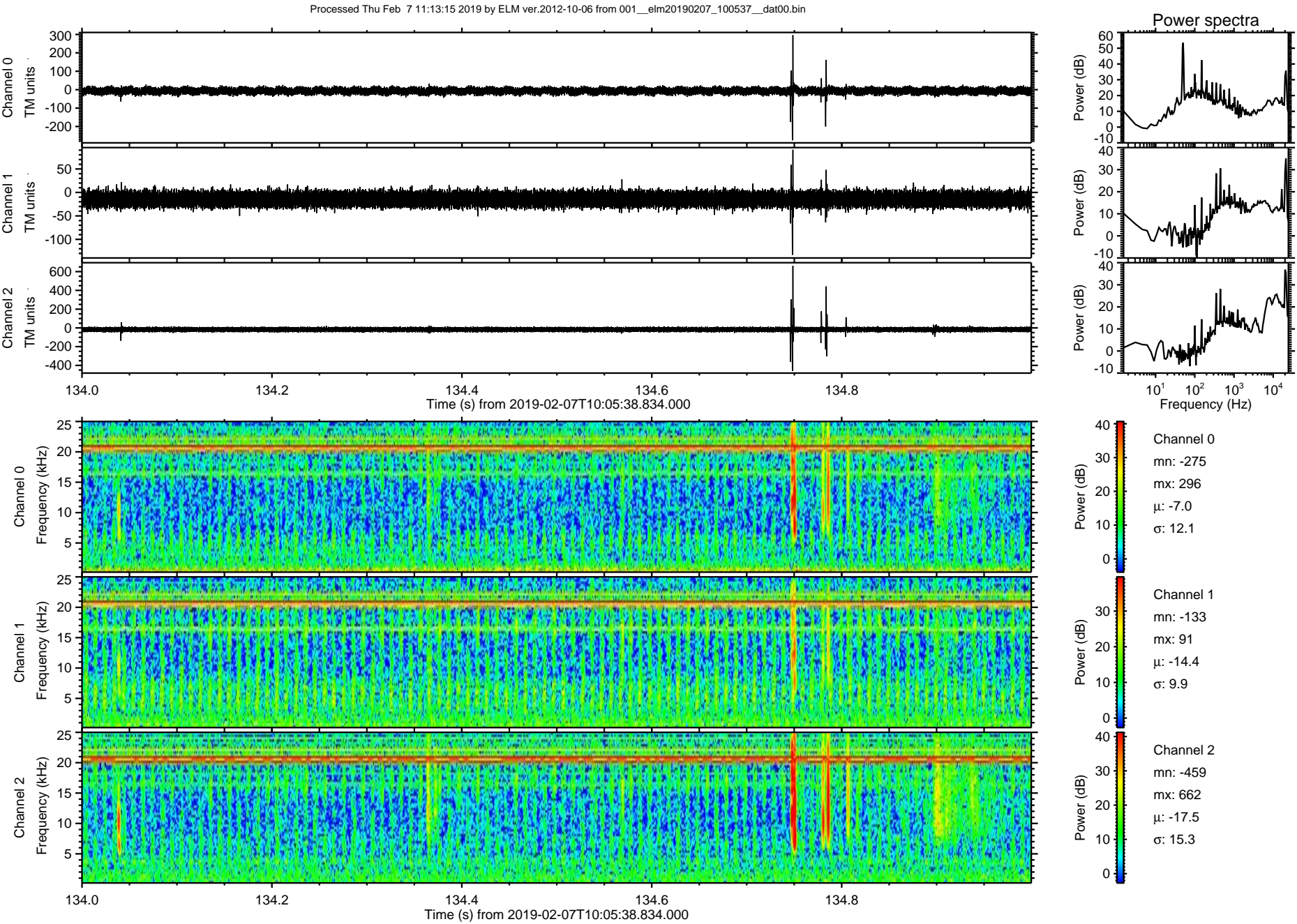

ELMAVAN 3D WAVEFORMS (Measured data sampled at 50 kHz) 51000 packets of 144 samples from 2019-02-07T10:05:38.834.000. Part 1/147

Processed Thu Feb 7 11:13:16 2019 by ELM ver.2012-10-06 from 001__elm20190207_100537__dat00.bin

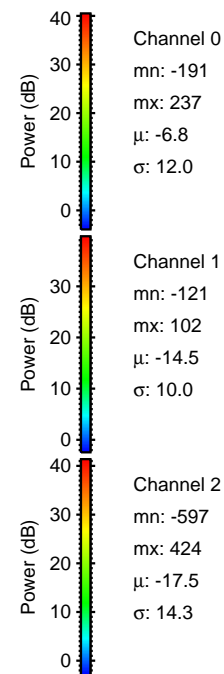
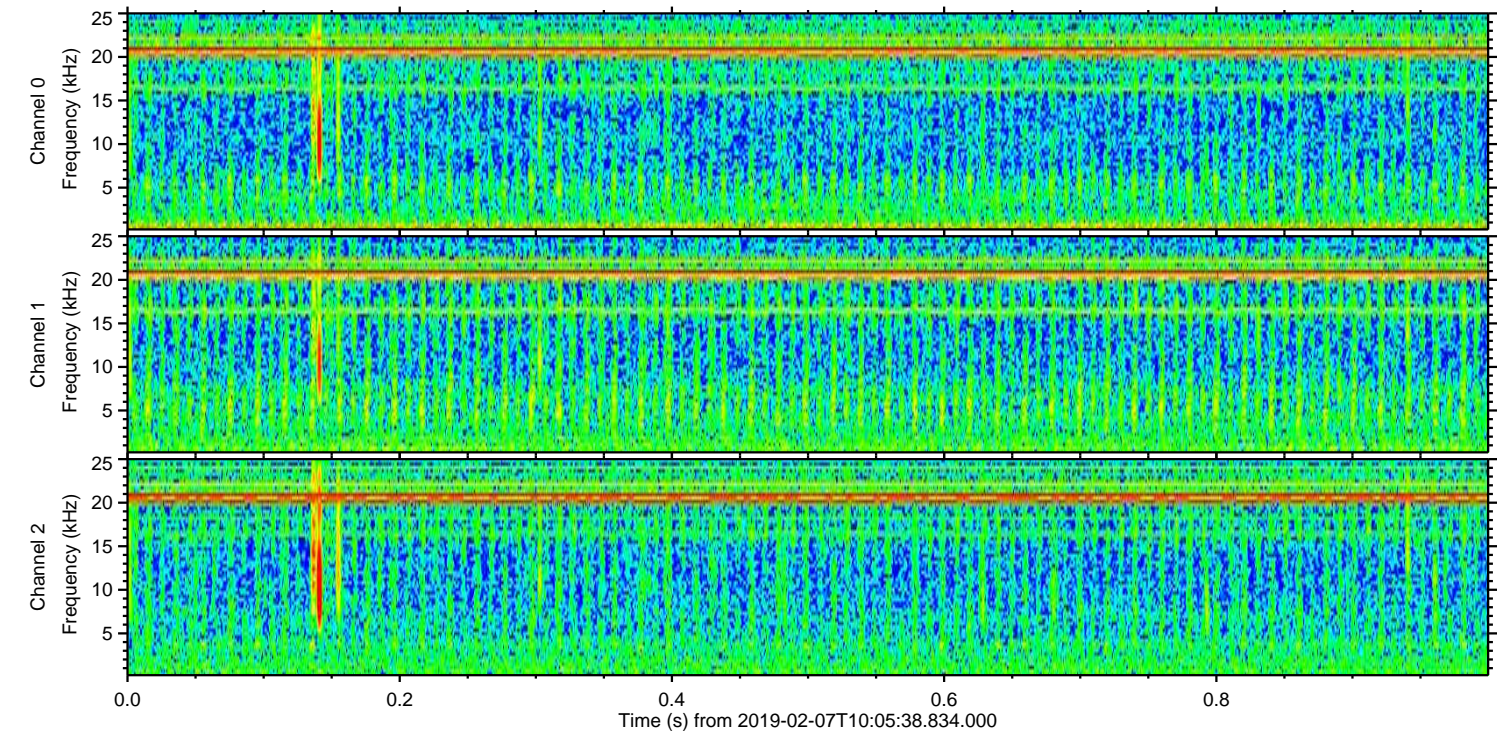
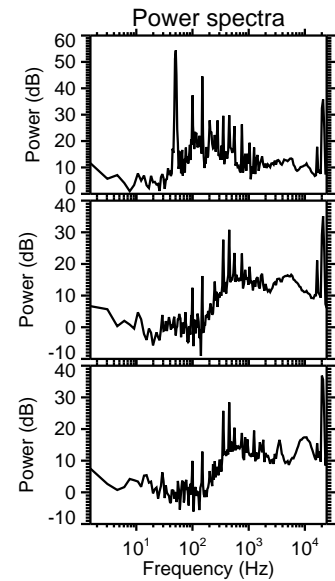
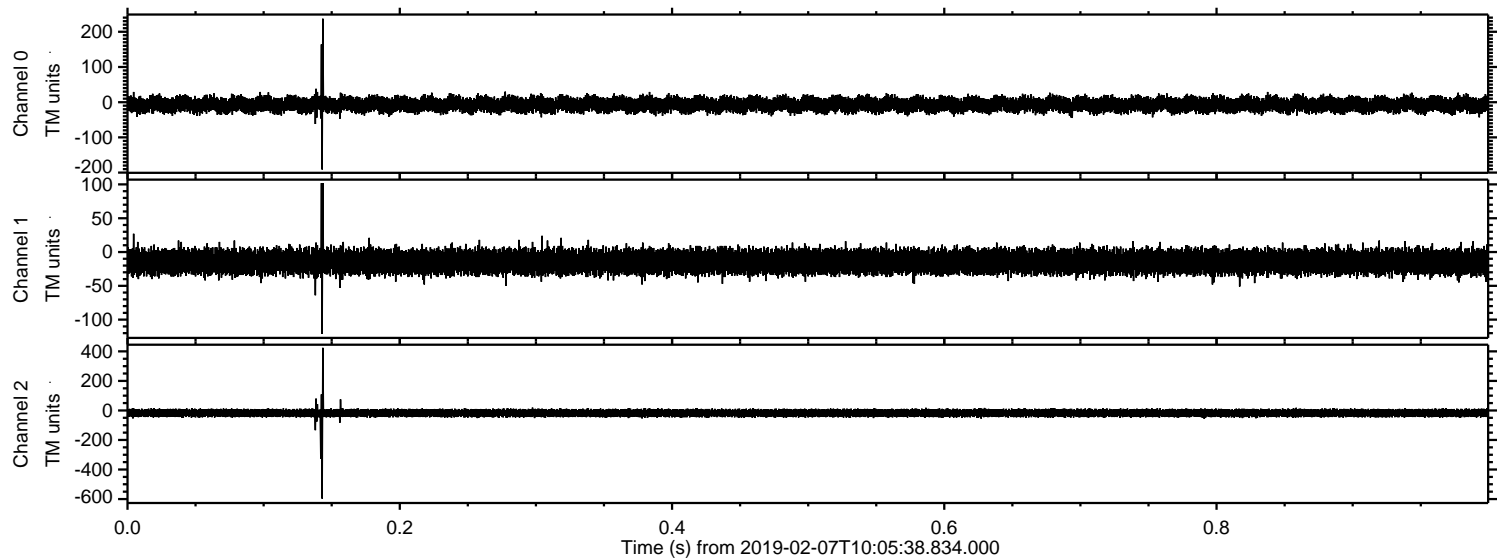

Processed Thu Feb 7 11:13:16 2019 by ELM ver.2012-10-06 from 001__elm20190207_100537__dat00.bin

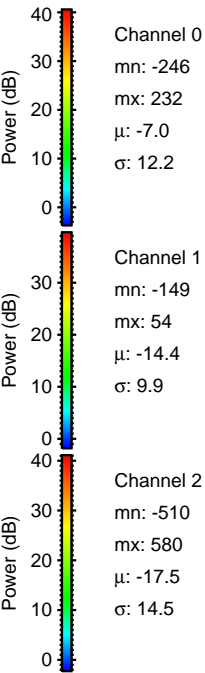
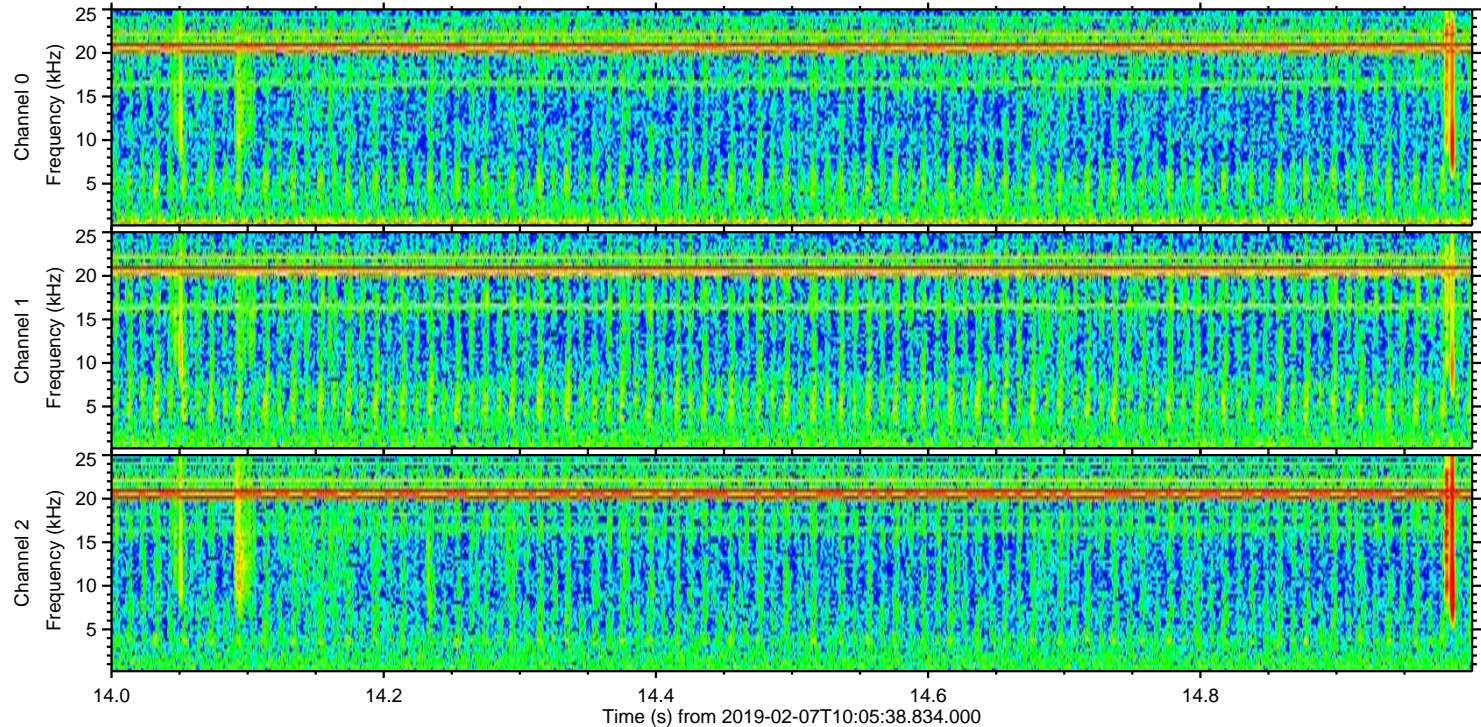
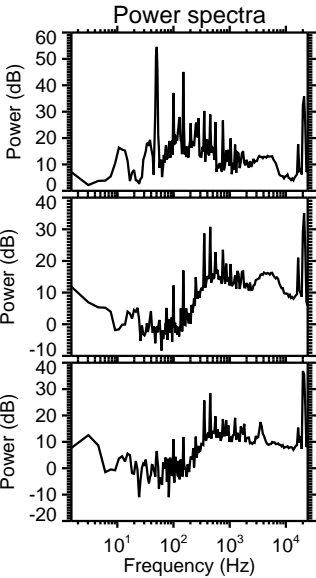
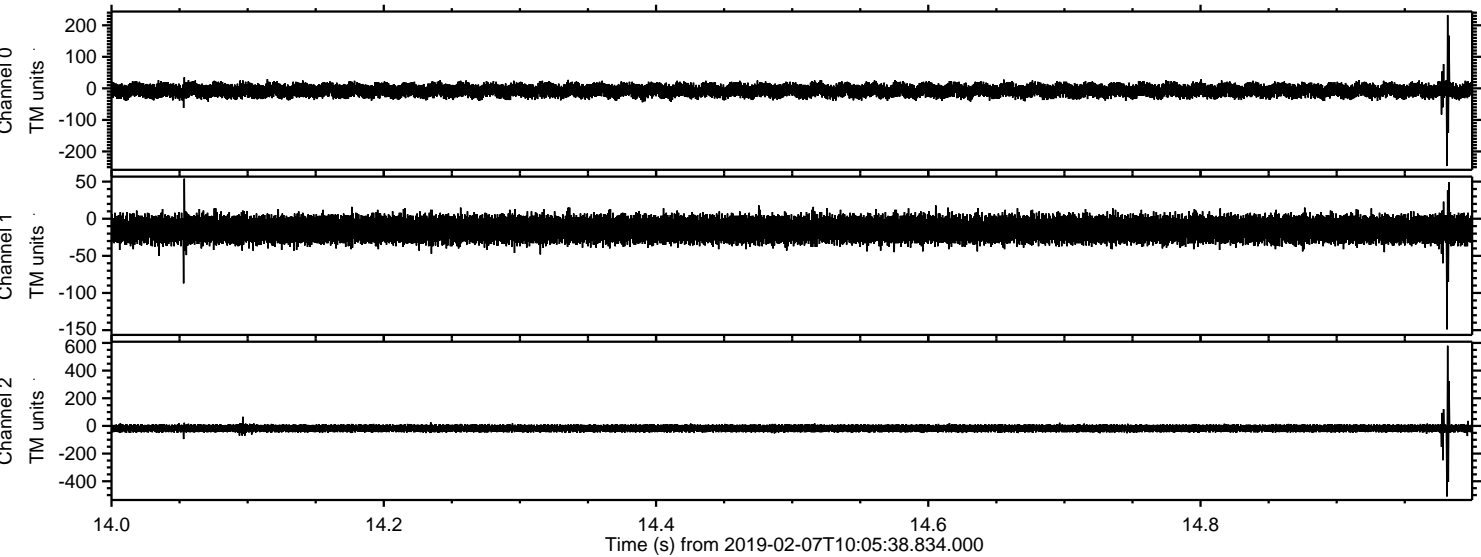

ELMAVAN 3D WAVEFORMS (Measured data sampled at 50 kHz) 51000 packets of 144 samples from 2019-02-07T10:05:38.834.000. Part 124/147

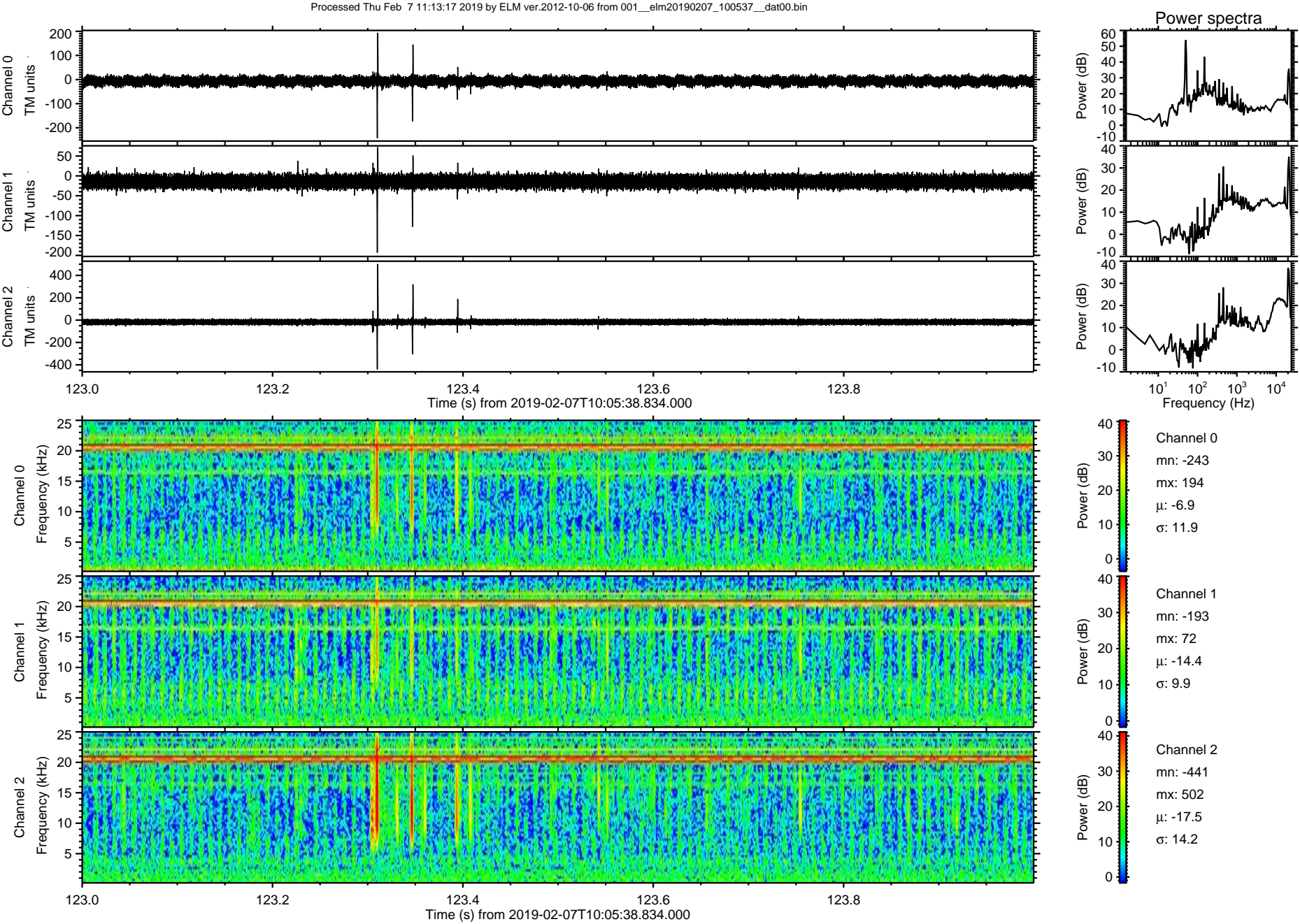

Processed Thu Feb 7 11:13:18 2019 by ELM ver.2012-10-06 from 001__elm20190207_100537__dat00.bin

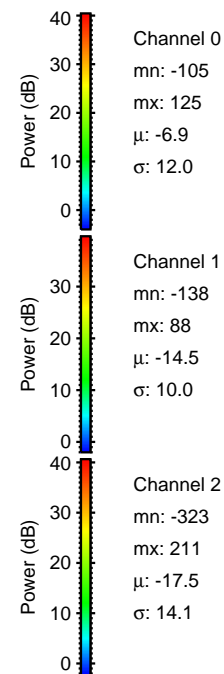
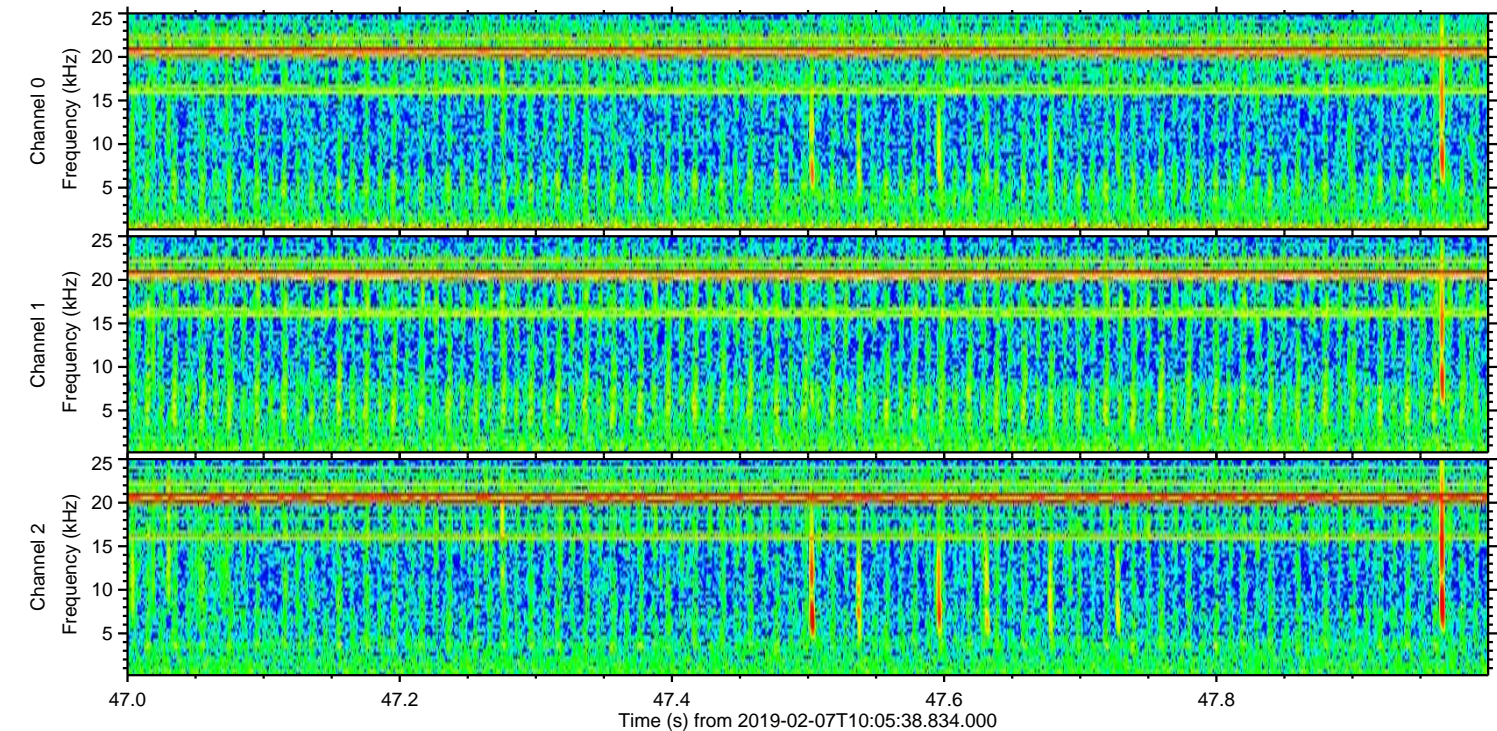
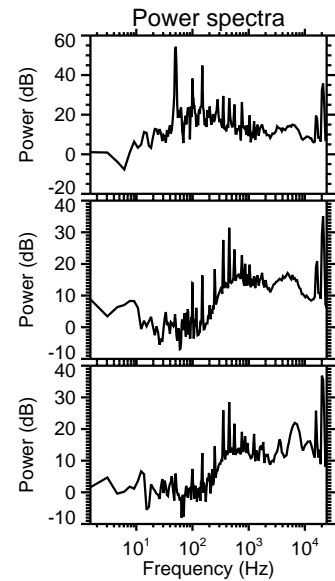
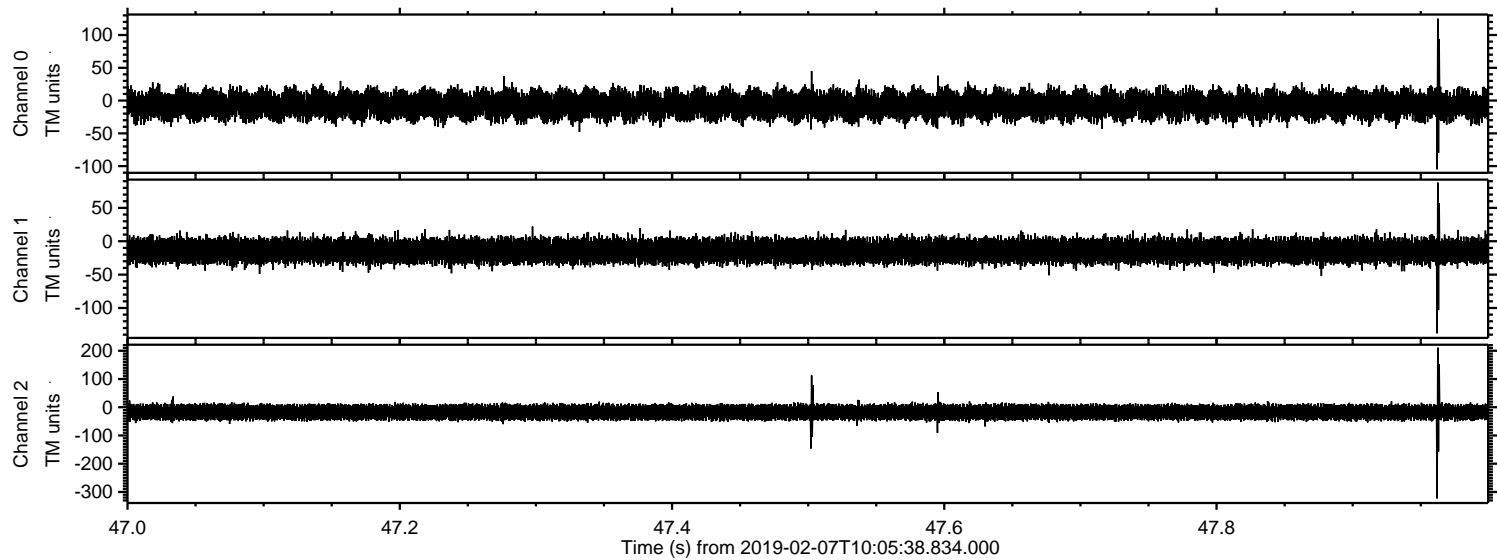

Processed Thu Feb 7 11:13:19 2019 by ELM ver.2012-10-06 from 001__elm20190207_100537__dat00.bin

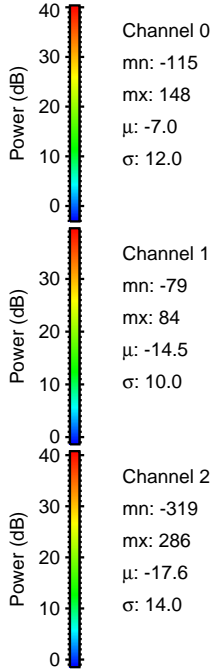
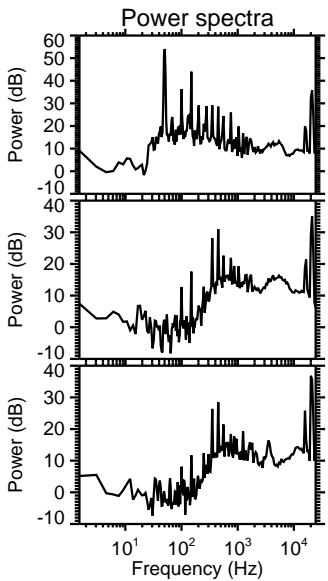
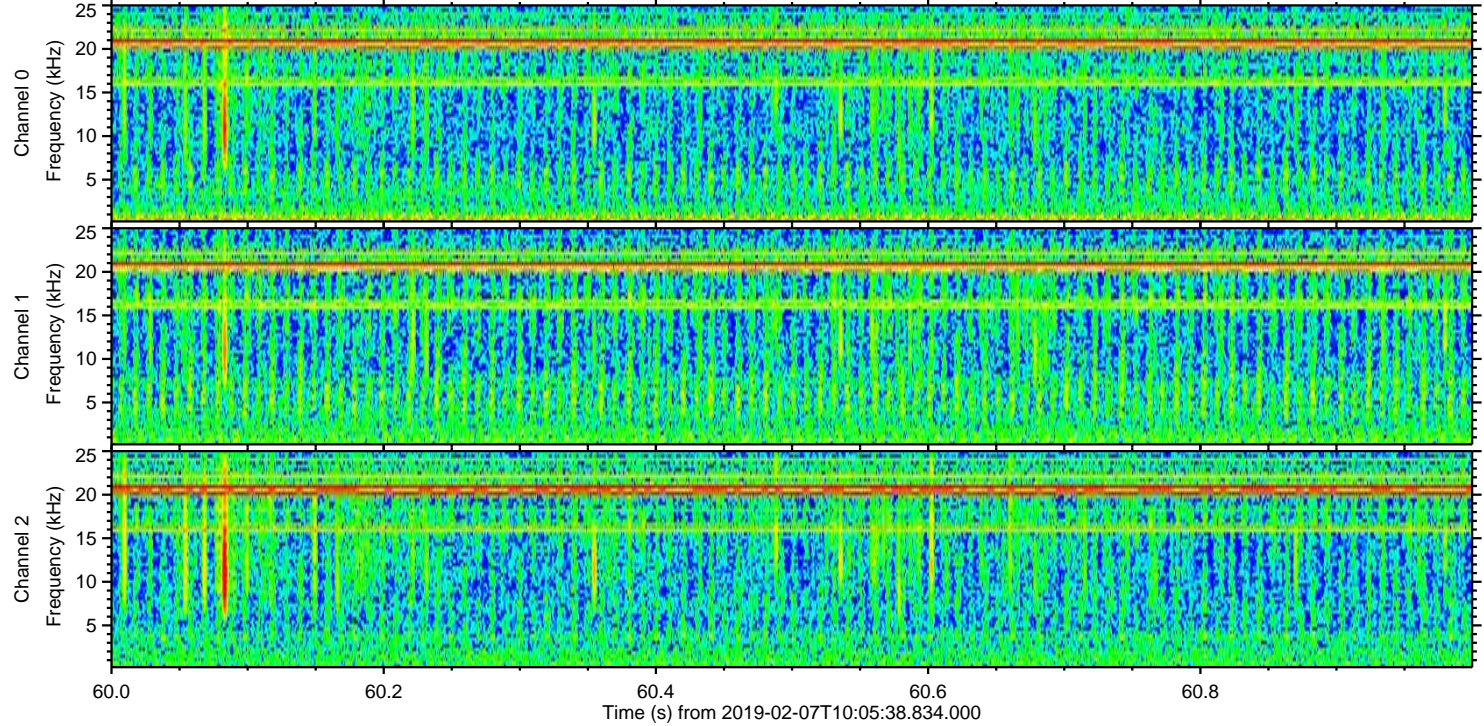
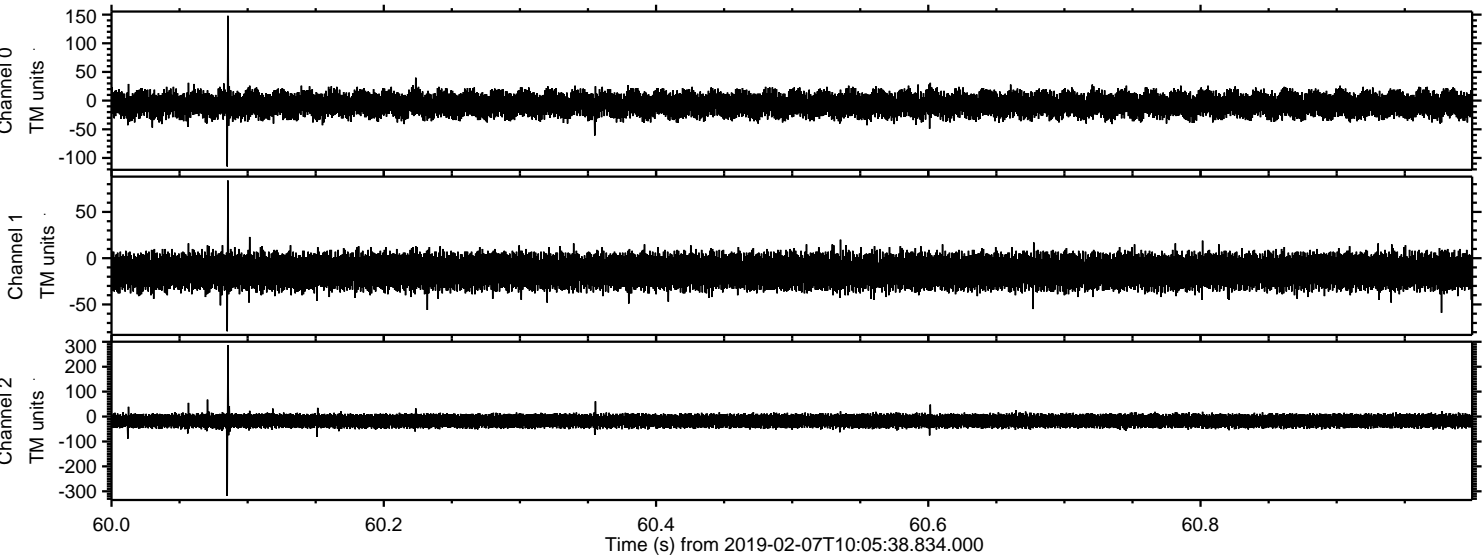

Channel 0
mn: -115
mx: 148
 μ : -7.0
 σ : 12.0

Channel 1
mn: -79
mx: 84
 μ : -14.5
 σ : 10.0

Channel 2
mn: -319
mx: 286
 μ : -17.6
 σ : 14.0

Processed Thu Feb 7 11:13:20 2019 by ELM ver.2012-10-06 from 001__elm20190207_100537__dat00.bin

